

The Brattle Group

Dynamic Pricing of Electricity and its Discontents

August 3, 2011

Authored by

Ahmad Faruqui and Jenny Palmerⁱ
The Brattle Group, Inc.

This paper has been accepted for publication in Regulation magazine.

TABLE OF CONTENTS

Introduction..... 1

Myth #1: Customers do not respond to dynamic pricing..... 2

Myth #2: Customer response does not vary with dynamic pricing 3

Myth #3: Enabling technologies do not boost demand response..... 4

Myth #4: Customer response does not persist over time 7

Myth #5: Dynamic pricing will hurt low-income customers..... 7

Myth #6: Customers have never encountered dynamic pricing..... 9

Myth #7: Customers do not want dynamic pricing..... 10

Conclusion 11

Postscript..... 13

The free market has often enough been condemned as a snare and a delusion, but if indeed prices have failed to perform their function in the context of modern industrial society, it may be not because the free market will not work, but because it has not been effectively tried.ⁱⁱ

INTRODUCTION

Dynamic pricing incentivizes electricity customers to lower their usage during peak times, especially during the top 100 “critical” hours of the year which may account for between eight and eighteen percent of annual peak demand. Lowering peak demand in those hours means avoiding capacity and energy costs associated with the installation and running of combustion turbines in the long run and lowering wholesale market prices in the short run.

Dynamic pricing encompasses many different pricing options from nearly instantaneous, hour-ahead pricing designs (often called real-time pricing or RTP) to simple time-of-use (TOU) pricing designs in which the time periods and prices are often fixed at least a year in advance. In between lies critical peak pricing (CPP), in which the prices during the top 60 to 100 hours are known ahead of time but the time in which they will be called is only known on a day-ahead (and sometimes day-of) basis. A variant on CPP is called critical peak rebates (CPR), in which the standard rate applies but customers can earn a rebate by reducing usage during the critical peak hours. In yet another variant, the price during the critical peak hours is based on real time conditions, yielding variable peak pricing (VPP).

Each of the dynamic pricing options represents a different combination of risks and rewards for the customer, with RTP rates offering potentially the highest reward compared to a flat rate but also the highest risk. Conversely, a TOU rate offers the least potential reward at the lowest risk. Depending on their risk preferences, customers can self-select into the appropriate rate design, thereby maximizing economic welfare. The set of pricing options can be plotted out in the risk-reward space, yielding the pricing possibilities frontier, as shown in Figure 1.

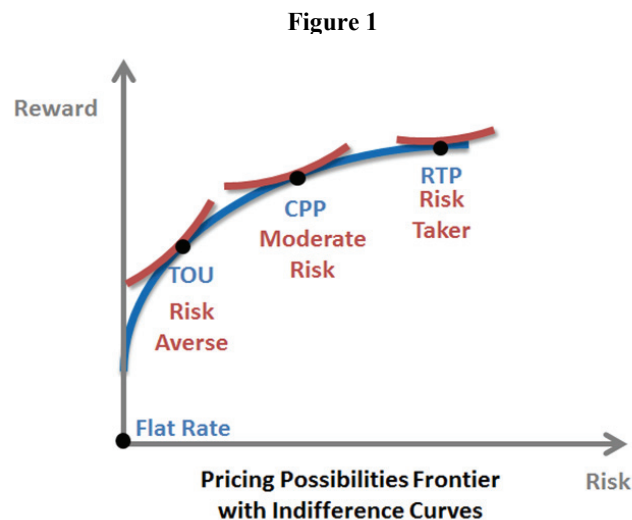

Until fairly recently, the lack of smart meters for residential customers posed a technical barrier to the deployment of these rate designs because almost all dynamic pricing designs require the use of smart meters. As of 2009, less than nine percent of customers had smart meters.ⁱⁱⁱ A rapid deployment of smart meters is now underway, pulled by the need to update an aging and increasingly unreliable infrastructure and pushed by the federal stimulus of nearly five billion dollars in smart grid grants. According to the Institute of Electric Efficiency, by 2015 approximately half of the nation's 125 million residential customers will have smart meters and by 2020, nearly all customers will be on smart meters.^{iv} Thus, a major technical barrier to dynamic pricing should be lifted in the next five to ten years.

While there is wide support for dynamic pricing among academics and consultants, lingering doubts remain about its efficacy among utilities and the state commissions that regulate them. In regulatory hearings, critics routinely contend that residential customers do not respond to dynamic pricing, that dynamic pricing will hurt low-income customers who spend a lot of time at home, and that customers simply do not want to be placed on rates that fluctuate with market conditions.^v

In the acrimonious atmosphere within which such hearings are often held, a negative mythology has taken root. This negativism has prevented dynamic pricing from germinating. Only 4 of 1,755 respondents to a 2010 survey commissioned by the Federal Energy Regulatory Commission (FERC) indicated they had non-experimental dynamic pricing programs in place for residential customers.^{vi} Traditional TOU pricing was more widespread, but even that rate design had only garnered a million residential customers, or less than one percent of the national population.

In this article, we assess the top seven myths about residential dynamic pricing by accessing an international database of dynamic rate experiments that has been compiled by *The Brattle Group, D-Rex*, which contains empirical data on customer response drawn from 109 tests that have been carried out during the past decade across North America, Europe, and Australia.

MYTH #1: CUSTOMERS DO NOT RESPOND TO DYNAMIC PRICING

The first myth is that customers do not change their behavior when faced with dynamic rates. However, almost all analyses of pilot results show that customers *do* respond to dynamic pricing rates by lowering peak usage. Indeed, in 24 different pilots involving a total of 109 different tests of time-varying rates — covering many different locations, time periods, and rate designs — customers have reduced peak load on dynamic rates relative to flat rates, with a median peak reduction or demand response of 12 percent (Figure 2.)^{vii} Almost thirty results fell in the range of 10 to 15 percent, and many more exhibited larger responses. In other words, the demand for electricity does respond to price, just like the demand for other products and services that customers buy. The contention that electricity is a necessity with zero price elasticity, and thus is not subject to the normal rules by which a market economy functions, is based on opinion and not fact.

Figure 2

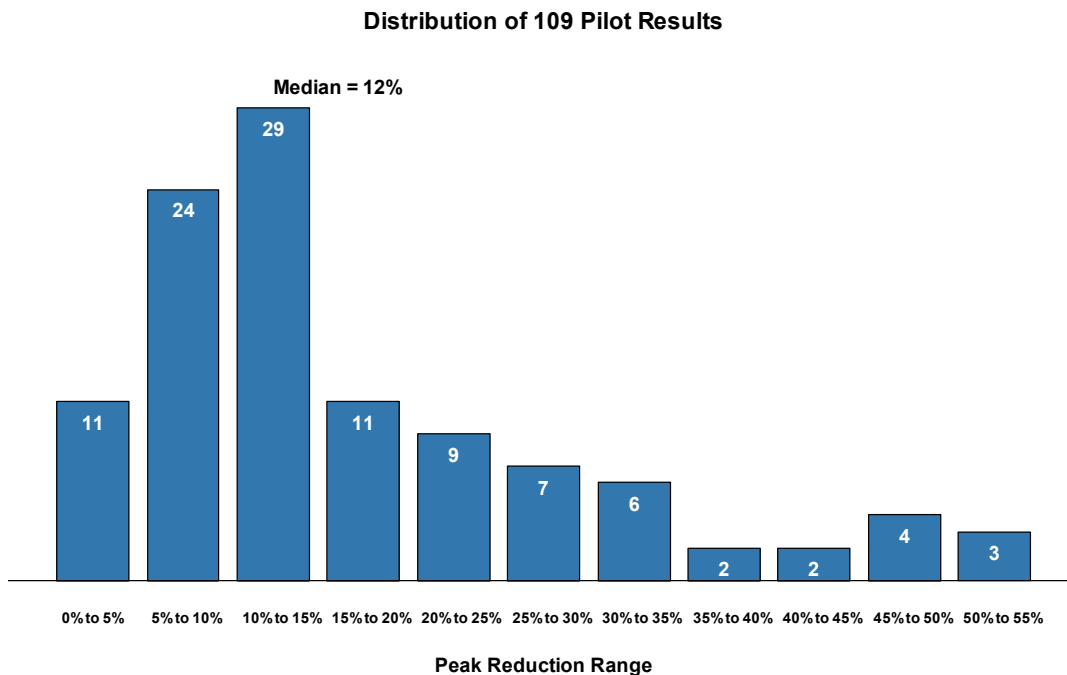

MYTH #2: CUSTOMER RESPONSE DOES NOT VARY WITH DYNAMIC PRICING

Not only do customers respond, but the magnitude of their response varies with the price incentive. The higher the incentive, the greater their demand response. Multiple studies have observed and estimated the price elasticities of the pilot participants. Baltimore Gas and Electric's (BGE) pilot results revealed substitution elasticity between peak and off-peak hours of -0.096 and -0.120 in 2008 and 2009, respectively.^{viii} Connecticut Light & Power's (CLP) 2009 pilot showed substitution elasticities of -0.080 for the CPP rates and -0.052 for the peak time rebate (PTR) rates.^{ix} Customers placed on the CPP rate in the California Statewide Pricing Program (SPP) pilot exhibited a substitution elasticity of -0.076, and customers in the Consumers Energy pilot showed -0.107 as their substitution elasticity.^x In each case, for a given elasticity of substitution, the demand response tended to increase with a higher peak-to-off-peak ratio, but at a decreasing rate.

Figure 3 plots the observed demand response against the peak to off-peak price ratio. It is based on results from the seven best designed pilots (which featured the use of randomized control and treatment groups and measurements both before and after the initiation of treatments) and includes a total of 33 tests. When a linear-logarithmic curve is fit to the observations, it yields a coefficient of 0.073 with a t-statistic of 7.048. The peak-to-off-peak price ratio successfully explains 60 percent of the variation in demand response. The remaining variation is likely explained by factors such as weather, central air conditioning saturation, consumer attitudes, the specifics of the rate design (number of pricing periods and their timing and duration), and the

manner in which the rates were marketed. The curve is not a simulation of expected results from a particular peak-to-off-peak ratio; rather, it is the best-fit curve of actual pilot results.

Figure 3

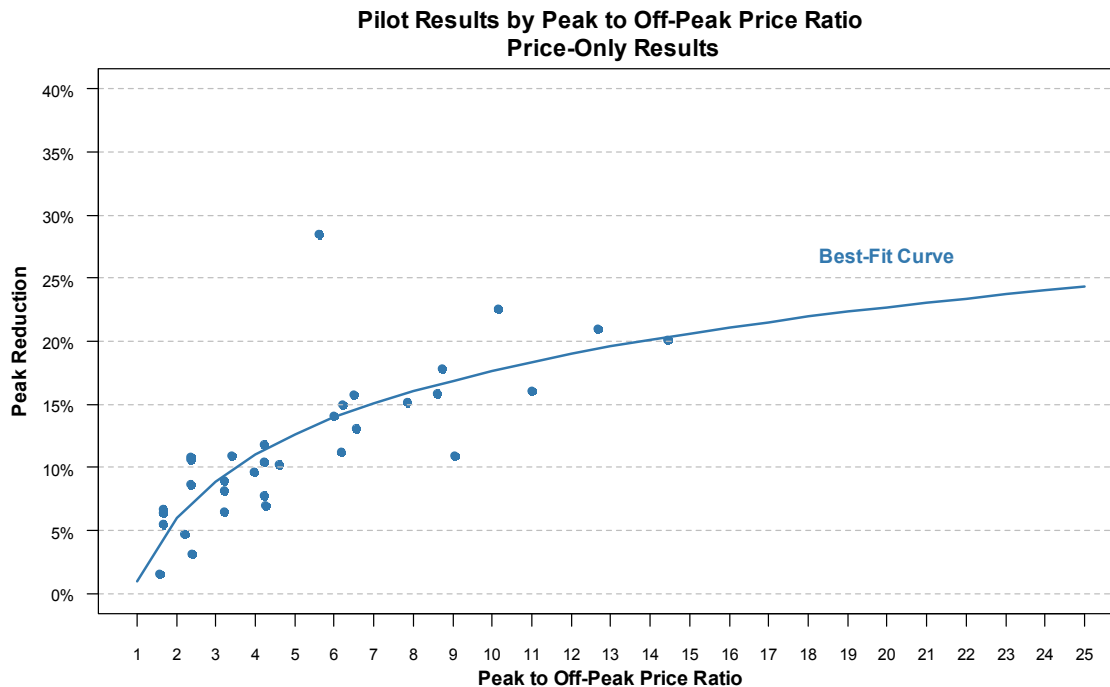

MYTH #3: ENABLING TECHNOLOGIES DO NOT BOOST DEMAND RESPONSE

During the past few years, a variety of new technologies have been introduced to help customers understand their usage patterns (web portals and in-home displays, for example), to automatically control the function of their major end-uses such as central air conditioning and space heating equipment (smart thermostats), and to manage all their other appliances and plug-loads (home energy management systems). Critics contend that such hardware is unnecessary and not cost-effective. Once again, this is contrary to empirical evidence.

For example, BGE, through its Smart Energy Plan (SEP) pilot, tested a variety of dynamic pricing rates with and without enabling technologies in 2008 and 2009. The technologies included an “energy orb” that changed color depending on the price, as well as a switch for cycling central air conditioners. It found that the peak impact with the energy orb was greater than the peak impact with price alone and that the peak impact with the price, energy orb, and the air conditioner switch combined, was even greater. For example, in 2008, the peak reduction with the high ratio of the PTR was estimated to be 21 percent. Adding the energy orb led to a peak reduction of 26.8 percent and adding enabling technology on top of that led to a peak reduction of 33 percent.^{x1}

Similarly, CLP's Plan-It Wise Energy Program, conducted in the summer of 2009, tested multiple rates with the following technologies: smart thermostats, air conditioner (A/C) switches, energy orbs, and in-home displays (IHDs). While the energy orbs and IHDs were not found to have a statistically significant incremental effect above the peak time pricing (PTP), PTR, and TOU rates, the presence of an A/C switch or thermostat increased the impacts for the PTP and PTR groups. For example, for residential customers on the "high" versions of the rates, the A/C switch and smart thermostat increased peak reduction to 17.8 percent from 10.9 percent for PTR customers, and to 23.3 percent from 16.1 percent for the PTP customers. Similar relationships were observed among small commercial and industrial customers.^{xii}

These results are consistent with pilot results outside the United States. In Ontario, Canada, Hydro One customers reduced load by an average of 3.7 percent during the summer months when placed on a TOU rate. Customers who were also given real time in home displays reduced peak load by an average of 5.5 percent in the summer months. The conservation impact was also affected when IHDs were provided, increasing from 3.3 to 8.5 percent. While that magnitude of conservation result is atypical, the marginal impact of the enabling technology is not. Over half (63 percent) of pilot participants surveyed afterwards stated that they found the real time in home display monitors useful for conserving energy.^{xiii}

Recall from Myth 2 that the peak impact and the peak to off-peak price ratio were found to be positively correlated across a series of 33 tests. These results were obtained in the absence of an enabling technology. We also have a total of 26 test results with enabling technology that was offered in conjunction with dynamic pricing in the best designed pilots. When we plot the demand response values observed in these tests against the price ratio, we find that the curve has a steeper slope than the result with price-only tests (Figure 4.) The coefficient of the enabling technology curve is 0.120 which has a t-statistic of 5.187. The regression successfully explains 51 percent of the variation in demand response.

Figure 4
Pilot Results by Peak to Off-Peak Price Ratio
Results with Enabling Technology

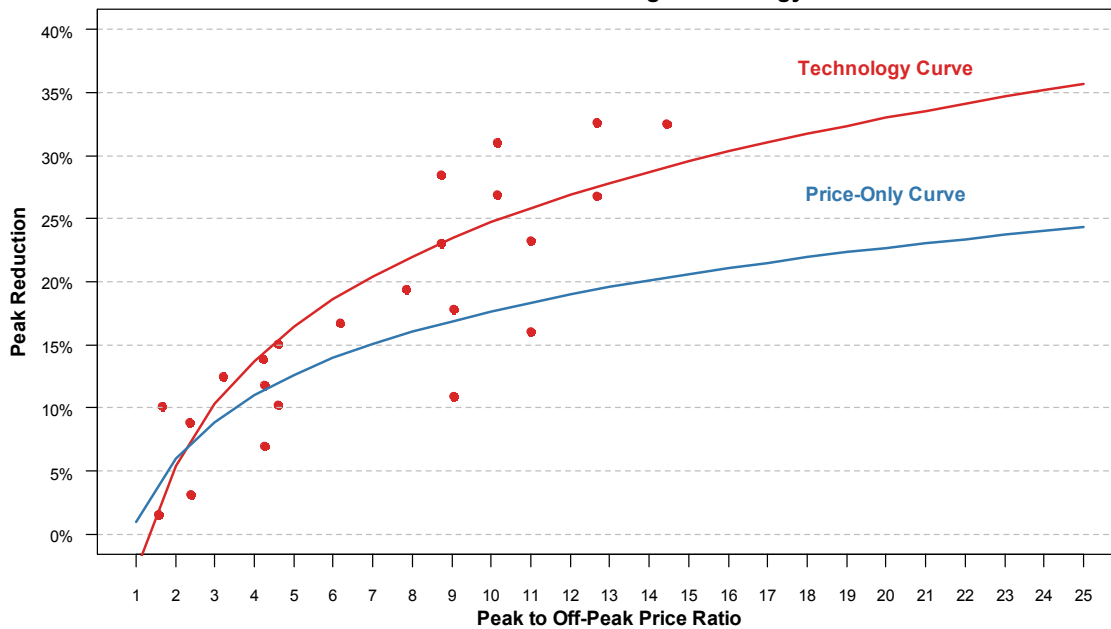

Looking across all 39 pilot results with enabling technologies, the median peak reduction is 23 percent, nine percentage points higher than the median across all 109 results (Figure 5.)

Figure 5
Distribution of 39 Pilot Results
Only Results with Enabling Technology

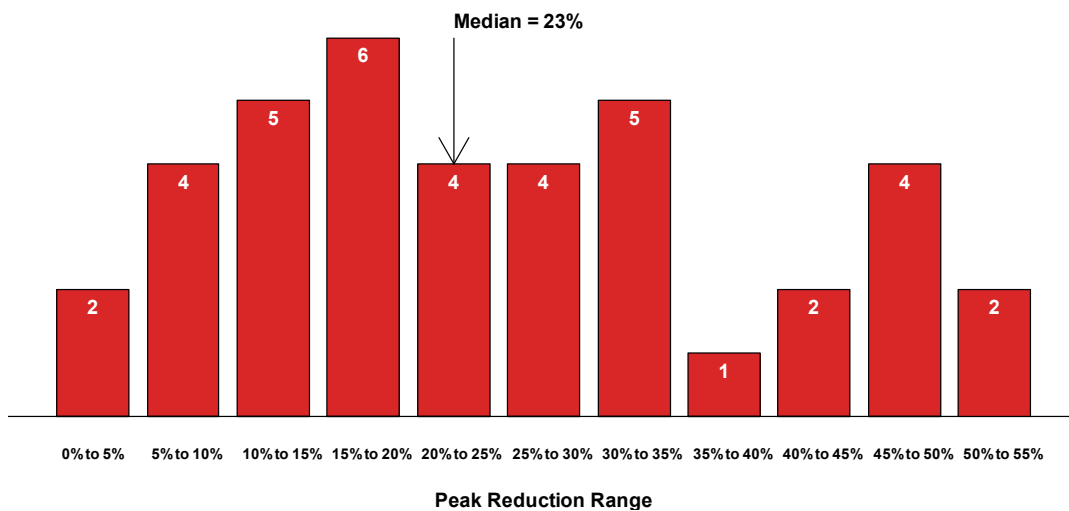

MYTH #4: CUSTOMER RESPONSE DOES NOT PERSIST OVER TIME

Some critics accept the above evidence on customer response but argue that responses will not last across multiple days, such as the demand pattern that might be experienced during a heat wave. They also argue that customer response is something that may not last across multiple years.

Persistence in demand response across multiple years has been demonstrated in pilots in California and Maryland. California's SPP was conducted from July 2003 through December 2004 by California's three investor owned utilities. The pilot tested three time-varying rates: one TOU rate and two CPP rates – one with a fixed critical peak period (CPP-F) and one with a variable length peak period (CPP-V). Because the pilot ran across two summers, comparing the results of the first and second summer sheds some light on the persistence of the impacts. Persistence was seen with the CPP-F results, which had an average peak-period energy use reduction of 13.1 percent. The difference between the two summers was not statistically significant, meaning customers in the second summer reduced consumption roughly the same as customers in the first summer.^{xiv}

In the Baltimore Gas and Electric example discussed earlier, which was carried out in Maryland, about one thousand customers participated in the pilot across two summers. In order to test persistence, the PTR rate was tested during both summers on the same set of customers. Econometric analysis reveals that customers actually become *more* price responsive in the second summer.^{xv} Given the same temperature conditions, the substitution elasticity for rate-only participants was estimated to be 0.096 in 2008 and -0.153 in the summer of 2009. That translates into peak reductions between 18 and 33 percent. Participants who also used an energy orb, with or without an enabling technology, also showed stronger results in the second summer. Not only did customers maintain their price responsiveness, they increased it, suggesting that these customers actually learned to reduce their load more over multiple years on a dynamic rate.

Even in full-scale rollouts, significant peak reduction impacts appear to persist over time. In May 2008, a few years after California's SPP, Pacific Gas & Electric (PG&E) began to offer a critical peak pricing program called *SmartRate* to residential customers as part of a full-scale rollout. By the end of 2008 more than 10,000 customers were enrolled in the program and by the end of summer 2010, 24,500 customers were enrolled. Analysis showed the average peak reduction impact to be 15.0 percent in 2009 and 14.1 percent in 2010.^{xvi}

MYTH #5: DYNAMIC PRICING WILL HURT LOW-INCOME CUSTOMERS

Even when people agree that dynamic pricing works and is beneficial overall, there is disagreement about the impact of dynamic pricing on low-income customers. Some people speculate that because low-income customers typically use less power, they have little discretion in their power usage and are thus unable to shift load depending on price. As a result, low-income customers would be negatively affected by a dynamic pricing model.

However, empirical evaluation of this speculation has indicated that most low-income customers would immediately save money on their electricity bills from dynamic pricing.^{xvii} In general,

when customers are placed on a revenue neutral dynamic rate, we expect roughly half of the customers to immediately see bill increases and half to immediately see bill decreases. Customers who use more load in the peak hours than the average customer would see higher bills, while customers who use less load in the peak hours than the average customer would see lower bills.

Using a representative sample of both average income residential and low-income residential customers from a large urban utility, we simulated the electricity bills for both groups of customers on flat, CPP, and PTR rates. As expected, roughly half of the residential customers had higher bills on the dynamic rates, and half had lower bills. Because the low-income customers tend to have flatter load shapes, roughly 65 percent of the low-income customers were immediately better off on the CPP rate than on the flat rate. In other words, even without any change in electricity usage, more than half of low-income customers benefit from a dynamic rate. The PTR rate has no impact on customers who do not shift their load, but after load response, 100 percent of customers would be better off. The results for the CPP rate are shown in Figure 6.

Figure 6

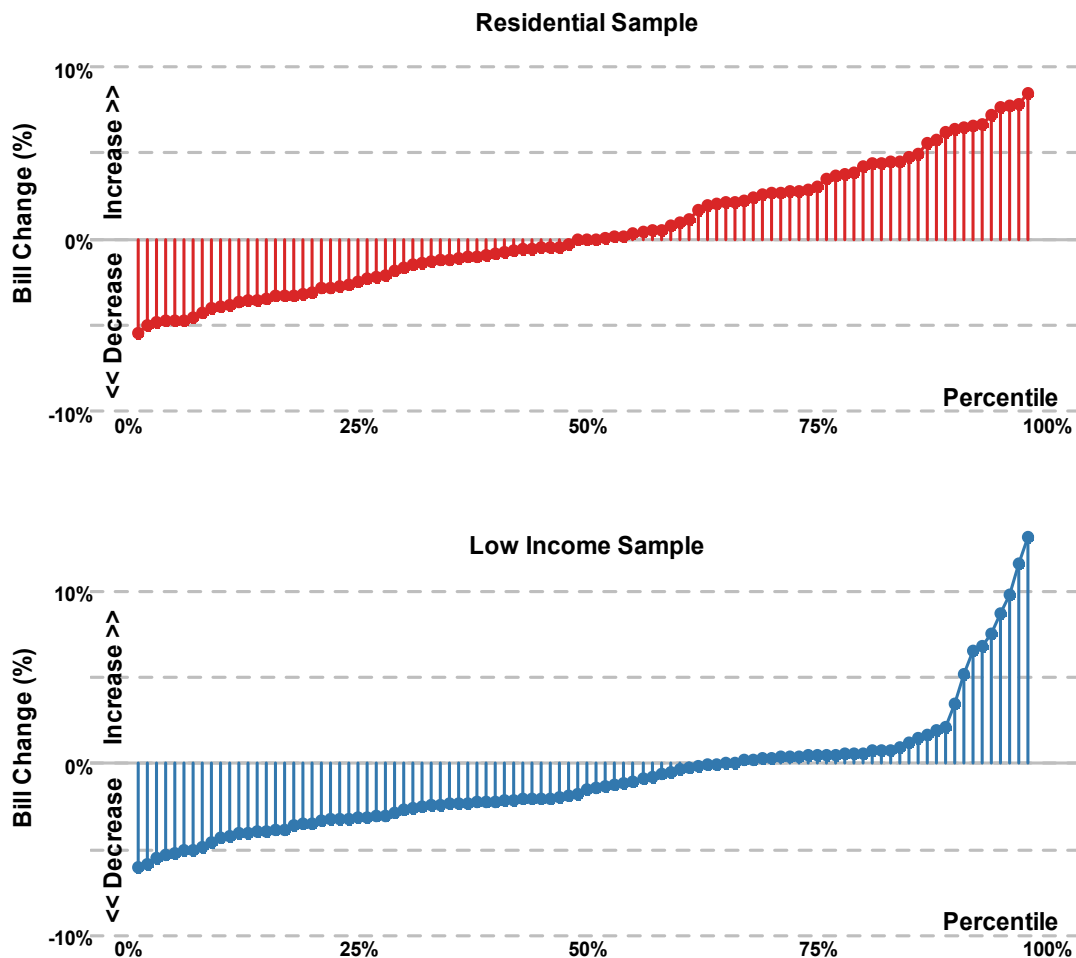

Furthermore, results from nine studies show that low-income customers do reduce peak load in response to dynamic rates.^{xviii} Our review of these ten programs reveals that low income customers are responsive to dynamic rates, that many such customers can benefit even without shifting load, and that their degree of responsiveness relative to that of average customers varies across the studies reviewed. Some studies found that low-income customers were equally price responsive as higher income customers (as in the CL&P, BGE, and Consumers Energy programs); others found they were less responsive compared to higher income customers. Figure 7 shows how the low-income customers responded relative to the average customer in each of the ten pilots.

Figure 7

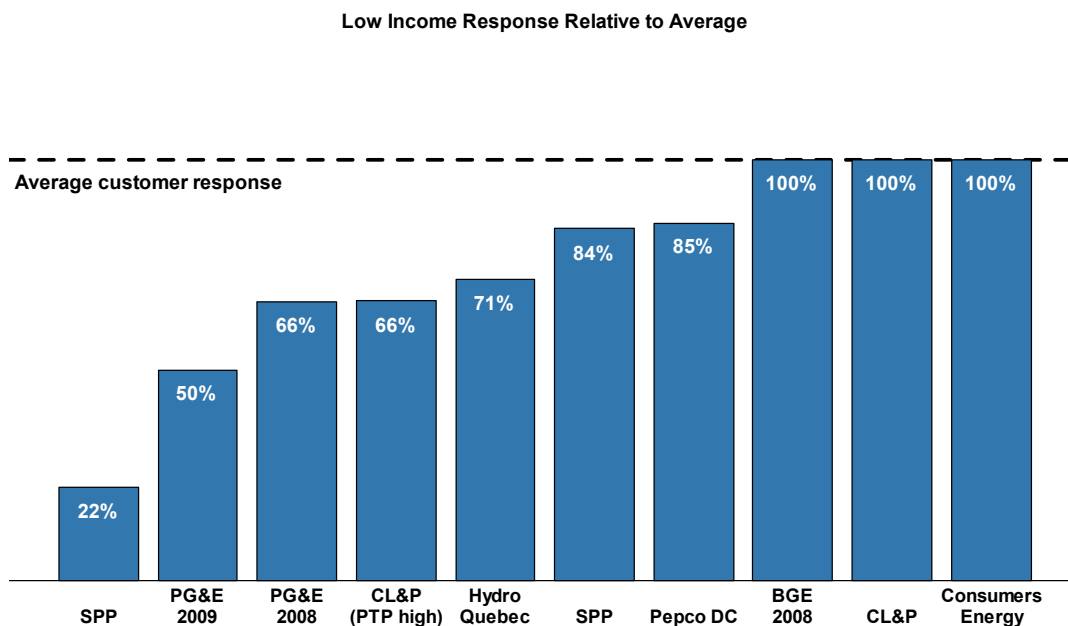

MYTH #6: CUSTOMERS HAVE NEVER ENCOUNTERED DYNAMIC PRICING

Customers experience dynamic pricing in a wide variety of everyday purchases. In his classic book on revenue management that was published in the late nineties, Robert Cross highlighted the trend toward setting prices dynamically to maximize profit.^{xix} During airline deregulation in the 1970s, Cross first used revenue management to dynamically set airline tickets so that his clients, the newly deregulated airlines, could compete in the competitive market. Today, dynamic prices are used consistently by airlines, hotels, rental car companies, and railroads. Customers understand that they will have to pay more when demand is higher; for example, plane tickets cost more on Friday nights, and hotel room rates are higher on Friday and Saturday nights. At the same time, customers also understand the benefit: price-sensitive customers can plan trips around low-priced times and save significant amounts of money.

Dynamic pricing is spreading to a huge number of capital-intensive industries, including broadcasting, manufacturing, and cruise lines. Even professional sports are moving towards dynamic pricing. Since 2009, tickets for San Francisco Giants baseball games have varied according to the value of the game. According to the Giants' website, "market pricing applies to all tickets... rates can fluctuate based on factors affecting supply and demand." While sunny weekend games against big rivals cost more than the average game, fans benefit from cheaper prices during other games. Ticket prices fluctuate according to an algorithm that takes into account a number of factors including the interest in the opponents and weather conditions. After the Giants introduced dynamic pricing in 2009, the Minnesota Twins and St. Louis Cardinals followed suit, and more teams are considering this new option. Concert tickets work the same way: Ticketmaster recently introduced a new technology to allow artists to change the ticket price based on demand observed during the initial sales.^{xx}

Consumers are used to paying different amounts during different times of day in a variety of settings. In large cities, drivers pay more for parking when there is higher demand, such as during the day or during special events. New parking meters have the technology to adjust to charge different amounts depending on the time of day. Similarly, toll charges on major bridges increase during commuting hours, and drivers who can wait to drive across the bridge during off-peak hours will save money. Customers even acknowledge that they will pay more for using their cell phone minutes during weekdays rather than nights and weekends.

In each of these settings, higher prices during some times are balanced out by lower prices during other times, giving consumers the opportunity to save money by altering their behavior. Customers are used to this, and benefit from it, and for the most part, want it – which leads us to the next myth.

MYTH #7: CUSTOMERS DO NOT WANT DYNAMIC PRICING

Some critics assume that customers are simply happy with the status quo and have no desire to switch to dynamic pricing. Naturally, there is some inertia that makes customers reluctant to actively desire to switch pricing plans. However, among customers who have experienced dynamic pricing in pilots, customer satisfaction is strong.

In CL&P's 2009 Plan-It-Wise pilot, carried out in Connecticut, post-pilot surveys and focus groups were carried out to determine how customers felt about their participation in the pilot. Residential customers who participated in the survey had an overall satisfaction rating of 5.1 out of a possible 6, with 92 percent saying they would participate again. Commercial and industrial customers had an average satisfaction rating of 4.1 with 73.5 percent indicating they would participate again. The focus groups revealed that what they liked most about the program was that it saved them money.^{xxi}

Consumers Energy's 2010 Dynamic Pricing Pilot, carried out in Lower Michigan, tested a critical peak pricing rate and a critical peak rebate. The utility surveyed participants to determine satisfaction with the program. The survey found that 78 percent of customers were extremely satisfied or somewhat satisfied with the program and that 92 percent were likely to participate in the same program again.^{xxii}

BGE's surveys among customers in the Smart Energy Pricing pilot found that 92 percent of the customers in 2008, 93 percent of the customers in both 2009 and 2010 reported that they were satisfied with the program. Furthermore, 98 percent, 99 percent, and 97 percent in the three years, respectively, were overwhelmingly interested in returning to a similar pricing structure the following year.^{xxiii}

When the California SPP pilot ended two years after its initiation in 2003, participants were offered the opportunity to continue with some form of dynamic pricing rate or return to the standard tariff. Of the customers who were on the CPP rate, 78 percent chose a time-differentiated rate (either CPP or TOU).^{xxiv}

Related to the myth that customers do not want dynamic pricing is the idea that customers will have to resort to extreme measures to save money on dynamic rates, such as getting up at 2 in the morning to run the laundry. Unless a rate were designed such that the peak period was during all waking hours, customers have no need to change their sleeping schedules to save money. In a recent survey of customers who participated in the Hydro One TOU pilot, 72 percent wanted to remain on the TOU rates, and only 4 percent found the changes in their daily activities to be inconvenient.

CONCLUSION

At the national level, an assessment carried out for the FERC two years ago showed that the universal application of dynamic pricing in the U.S. had the potential for quintupling the share of U.S. peak demand that could be lowered through demand response, from four percent to twenty percent.^{xxv} Another assessment quantified the value of demand response and showed that even a five percent reduction in U.S. peak demand could lower energy costs \$3 billion a year.^{xxvi}

However, progress on dynamic pricing is stalled due to the negative mythology discussed in this article. In the aftermath of the energy crisis in California ten years ago, a group of economists issued a manifesto calling for the institution of dynamic pricing, among other reforms. While California's dynamic pricing experiment concluded in 2004, and meter deployment is rapidly underway, large-scale deployment of dynamic pricing has yet to take place. Hot weather and rapid economic growth can surely precipitate another crisis. It is true that the state has expanded its portfolio of incentive-based reliability-focused programs and rolled out dynamic pricing to large commercial and industrial customers. However, by excluding its residential customers from dynamic pricing, it has left a large share of peak demand exposed to higher costs.

Across the Pacific, Japan lies engulfed in a severe power shortage that has forced people to drastically rotate their work schedules, often switching weekends with weekdays in an effort to lower peak demands by 20 percent. As noted recently in the *Wall Street Journal*:

To prevent blackouts [during the summer], the government is legally mandating that Tokyo Electric Power Co.'s large customers, such as factories, cut their usage by 15% from 9 a.m. to 8 p.m. on weekdays. It's asking others, including households, to do the same. Similar steps are being asked of Tohoku Electric Power users. Together, the two utilities supply an area accounting for nearly half of the country's economic output.^{xxvii}

An early estimate of the value of lost production due to the power crisis in Japan is a staggering \$60 billion.^{xxviii} If a regimen of smart metering and smart prices had been in place, the demand-supply balance would have been restored at much less economic cost.

California and Japan are not the only places where the move to dynamic pricing is stalled. This seems to be a global problem, ranging from the state of Victoria in Australia, which had begun rolling out smart meters with TOU pricing and then ran into opposition from low-income advocates, to the countries of the European Union where smart meters are being rolled out with no dynamic pricing. Almost all the hesitation can be traced to one or more of the seven myths discussed in this article.

Of course, the myths are just that. Customers do respond to dynamic pricing, and the response varies depending on the intensity of the price signal. The response persists over time, and improves when enabling technologies are added. Dynamic pricing does not hurt low-income customers; on the contrary, many low-income customers would benefit from dynamic pricing. When appropriately informed, customers see the value of dynamic pricing.

With the national deployment of smart meters, a major barrier to the mass deployment of dynamic prices has been lifted. As Commissioner Rick Morgan of the District of Columbia asked in a widely cited article two years ago, there is no longer any reason for deploying dumb rates with smart meters?^{xxix}

POSTSCRIPT

Winston Churchill famously averred, “The future, while imminent, is obscure.” While several misperceptions have to be dispelled in the regulatory arena before dynamic pricing will be deployed on a large scale, we wish to note that three recent signs have emerged that create some grounds for optimism. First, at its recent summer meetings, the National Association of Regulatory Commissioners passed a resolution on smart grid investments which calls on state commissions to “consider whether to encourage or require the use of tools and innovations that can help consumers understand their energy usage, empower them to make informed choices, and encourage consumers to shift their usage as appropriate. These tools may include dynamic rate structures, energy usage information and comparisons, in-home devices, and web-based portals.”^{xxx} Even the inclusion of the words “dynamic rates” would have been unthinkable just a few years ago.

Second, two state commissions, one in the District of Columbia and one in Maryland, have approved in principle the full-scale rollout of peak-time rebates to all residential customers. And, third, a survey of more than 100 senior utility executives carried out in the U.S. and Canada by the consulting firm Cap-Gemini, in conjunction with Platts, found that dynamic pricing was one of the top five issues on the minds of the respondents as they pondered the future.^{xxxi}

Even if there is burgeoning agreement on the end-state, doubts remain about how to make the transition from flat rates to dynamic pricing rates. One possible way is to begin informing the public about the benefits of dynamic pricing and then start rolling out smart prices with smart meters but under the umbrella of full bill protection in the first year. That is, customers would pay the lower of the flat rate bill and the dynamic pricing bill. The bill protection would then be phased out over a three to five year period.

ENDNOTES

ⁱ The authors, Ahmad Faruqui and Jenny Palmer, are a Principal and a Research Analyst, respectively, with *The Brattle Group*. We have benefited from numerous discussions with our colleagues Lamine Akaba, Ryan Hledik, Doug Mitarotonda, and Sanem Sergici. However, the views expressed in this paper are entirely those of the authors and not necessarily those of *The Brattle Group*.

ⁱⁱ William Vickrey, “Responsive Pricing of Public Utility Services,” *Bell Journal of Economics and Management Science*, 2, 1971, pp. 337-346.

ⁱⁱⁱ Dean Wight, “Overview of demand response in the United States,” *Metering International*, Issue 2, 2011.

^{iv} Institute for Electric Efficiency, “Utility Scale Smart Meter Deployments, Plans, & Proposals,” September, 2010. www.edisonfoundation.net/IEE

^v Consumer advocates often agree that demand response should be pursued but contend that the best solution is not dynamic pricing, because it is “punitive.” Instead, they argue for pursuing traditional programs such as direct load control of central air conditioners which incentivize customers through monthly rebates. For an exposition, see the viewpoint of Mark Toney, executive director of TURN. <http://www.vimeo.com/20206833>.

^{vi} Federal Energy Regulatory Commission, *Assessment of Demand Response and Advanced Metering Staff Report*, February 2011. Available at < <http://www.ferc.gov/industries/electric/indus-act/demand-response/2010/survey.asp>>.

^{vii} Of the 109 test results, 28 come from analyses carried out by *The Brattle Group*.

^{viii} Ahmad Faruqui and Sanem Sergici, *Impact Evaluation of BGE’s SEP 2009 Pilot (Residential Class – Persistence Analysis*, October 2009.

^{ix} Ahmad Faruqui and Sanem Sergici, *Impact Evaluation of NU’s Plan-it Wise Energy Program: Final Results*, November 2009.

^x Charles River Associates, *Impact Evaluation of the California Statewide Pricing Pilot*, Final Report, March 16, 2005; Ahmad Faruqui, Sanem Sergici, and Lamine Akaba, *Consumers Energy’s Personal Power Plan Pilot-Summer 2010 Impact Evaluation*, January 31, 2011.

^{xi} Ahmad Faruqui and Sanem Sergici, “Dynamic Pricing of Electricity in the Mid-Atlantic Region: Econometric Results from the Baltimore Gas and Electric Company Experiment,” *Journal of Regulatory Economics*, August 2011.

^{xii} Ahmad Faruqui and Sanem Sergici, *Impact Evaluation of CL&P’s Plan-it Wise Energy Program*, *The Brattle Group*, November 2, 2009.

^{xiii} *Hydro One Networks Inc., Time-of-Use Pricing Pilot Project Results*, EB-2007-0086, May 2008.

^{xiv} Ahmad Faruqui and Stephen George, “Quantifying Customer Response to Dynamic Pricing,” *The Electricity Journal*, Volume 18, Issue 4, May 2005.

^{xv} Faruqui and Sanem, op cit.

^{xvi} Freeman, Sullivan & Co., *2010 Load Impact Evaluation of Pacific Gas and Electric Company’s Time-Based Pricing Tariffs*, April 1, 2001.

^{xvii} Ahmad Faruqui, Sanem Sergici, and Jennifer Palmer, “The Impact of Dynamic Pricing on Low Income Customers,” IEE Whitepaper, Updated September 2010. See also Lisa Wood and Ahmad Faruqui, “Power Measurements,” *Public Utilities Fortnightly*, Volume 148, No. 11, November 2010.

^{xviii} Id.

^{xix} Robert Cross, *Revenue Management: Hard-Core Tactics for Market Domination*, Crown Business, 1997.

^{xx} Ben Sisario, Ticketmaster Plans to Use a Variable Pricing Policy, *The New York Times*, April 18, 2011. Available at <<http://www.nytimes.com/2011/04/19/business/19pricing.html>>

^{xxi} Jessica Brahaney-Cain, “Plan-It Wise Customer Experience,” Appendix C, Docket 05-10-03RE01, Compliance Order No. 4, Filing of Connecticut Light & Power Company, Connecticut Department of Public Utility Control, November 30, 2009.

^{xxii} Consumers Energy, “Count on Us: 2010 Customer Pilot Results,” March 21, 2011.

^{xxiii} Email communications with BGE personnel.

^{xxiv} Dean Schulz and David Lineweber, “Real Mass Market Customers React to Real Time-Differentiated Rates: What Choices Do They Make and Why?” 16th National Energy Services Conference, February 2006, San Diego.

^{xxv} FERC Staff, “A National Assessment of Demand Response Potential,” report submitted to the U.S. Congress, June 2009.

^{xxvi} Ahmad Faruqui, Ryan Hledik, Sam Newell, Johannes Pfeifenberger, “The Power of Five Percent,” *The Electricity Journal*, Volume 20, Issue 8, October 2007.

^{xxvii} James Simms, “Perverse incentives skew the power of utilities in Japan,” *Wall Street Journal*, July 18, 2011 and “Japan needs smart power,” *Wall Street Journal*, July 4, 2011.

^{xxviii} http://www.businessweek.com/magazine/content/11_15/b4223015043715.htm

^{xxix} Rick Morgan, “Rethinking ‘Dumb’ Rates,” *Public Utilities Fortnightly*, March 2009.

^{xxx} NARUC, Resolution on Smart Grid Principles, <http://summer.narucmeetings.org/2011SummerProposedResolutions.pdf>

^{xxxi} <http://www.us.capgemini.com/news-events/press-releases/plattscapgemini-study-north-american-utilities-most-concerned-about-regulation-infrastructure-workforce-pricing/>

| Calculation of CONE based on a CT | | MW Winter | | MW Summer | | UCAP | | | | | | | | | | | | | | | | | | | | |
|-----------------------------------|----|----------------------|--|---------------|---------------|---------------|---------------|---------------|---------------|---------------|---------------|---------------|---------------|---------------|---------------|---------------|---------------|---------------|---------------|---------------|---------------|---------------|---------------|---------------|---------------|---------------|
| Capacity | | 213 | | | | 202 | 191.9 | | | | | | | | | | | | | | | | | | | |
| All in construction cost | | 131,000 K\$, 2017 \$ | | | | | | | | | | | | | | | | | | | | | | | | |
| | | 615 \$/KW | | | | | | | | | | | | | | | | | | | | | | | | |
| Interconnection cost | | 31.0 \$/KW, 2017 \$ | | | | | | | | | | | | | | | | | | | | | | | | |
| Overnight cost | | 646 \$/KW, 2017 \$ | | | | | | | | | | | | | | | | | | | | | | | | |
| construction time | | 3 years | assume 38% of const exp. in year 1, 52% in year 2, 10% in year 3 | | | | | | | | | | | | | | | | | | | | | | | |
| WACC | | 6.59% | | | | | | | | | | | | | | | | | | | | | | | | |
| Capex escalation rate | | 1.99% CT assumption | | | | | | | | | | | | | | | | | | | | | | | | |
| Calculation of AFUDC | \$ | 75.78 | | | | | | | | | | | | | | | | | | | | | | | | |
| Book life | | 25 years (2017-2041) | | | | | | | | | | | | | | | | | | | | | | | | |
| | | | 2014 | 2015 | 2016 | 2017 | | | | | | | | | | | | | | | | | | | | |
| | | | Year n-3 | Year n-2 | Year n-1 | n | total | | | | | | | | | | | | | | | | | | | |
| Construction Cost: | | | 646.06 | 245.50 | 335.95 | 64.61 | 0.00 | 646.06 | | | | | | | | | | | | | | | | | | |
| Cumulative Const Costs | | | 245.50 | 581.45 | 646.06 | | 646.06 | | | | | | | | | | | | | | | | | | | |
| AFUDC | | | 8.09 | 27.25 | 40.45 | | | | | | | | | | | | | | | | | | | | | |
| Cumulative AFUDC | | | 8.09 | 35.34 | 75.78 | | 75.78 | | | | | | | | | | | | | | | | | | | |
| Initial book value | | 721.84 | | | | | | | | | | | | | | | | | | | | | | | | |
| | | | | | | | | | | | | | | | | | | | | | | | | | | |
| PVRR capital | | 894 \$/KW | | | | | | COD in 2017 | | | | | | | | | | | | | | | | | | |
| Levelized RR | | \$73.94 \$/KW | | | | | | COD in 2017 | | | | | | | | | | | | | | | | | | |
| | | | | | | | | | | | | | | | | | | | | | | | | | | |
| O&M escalation | | 2.50% | | | | | | | | | | | | | | | | | | | | | | | | |
| Fixed O&M | | 9.91 \$/KW/yr | | | | | | in 2015 | | | | | | | | | | | | | | | | | | |
| | | | | | | | | | | | | | | | | | | | | | | | | | | |
| | | | | | | | | | | | | | | | | | | | | | | | | | | |
| Fixed O&M (nominal) | | 2017 10.41 | 2018 10.67 | 2019 10.94 | 2020 11.21 | 2021 11.49 | 2022 11.78 | 2023 12.07 | 2024 12.38 | 2025 12.69 | 2026 13.00 | 2027 13.33 | 2028 13.66 | 2029 14.00 | 2030 14.35 | 2031 14.71 | 2032 15.08 | 2033 15.46 | 2034 15.84 | 2035 16.24 | 2036 16.64 | 2037 17.06 | 2038 17.49 | 2039 17.92 | 2040 18.37 | 2041 18.83 |
| | | | | | | | | | | | | | | | | | | | | | | | | | | |
| PVRR O&M | | \$159 | | | | | | | | | | | | | | | | | | | | | | | | |
| Levelized RR | | \$13 \$/KW | | | | | | | | | | | | | | | | | | | | | | | | |
| UCAP | | 95% MW | | | | | | | | | | | | | | | | | | | | | | | | |
| | | 2017 | | | | | | | | | | | | | | | | | | | | | | | | |
| CONE | | \$96.65 | | | | | | | | | | | | | | | | | | | | | | | | |
| Energy Value | | \$16 | \$16 | \$13 | \$23 | \$29 | \$28 | \$30 | \$33 | \$32 | \$34 | \$33 | \$33 | \$34 | \$36 | \$36 | \$39 | \$41 | \$43 | \$50 | | | | | | |
| NPV Energy value (\$/kW) | | \$304 | | | | | | | | | | | | | | | | | | | | | | | | |
| levelized RR Energy value | | \$29 | | | | | | | | | | | | | | | | | | | | | | | | |
| | | | | | | | | | | | | | | | | | | | | | | | | | | |
| Net CONE | | \$68.14 | | | | | | | | | | | | | | | | | | | | | | | | |

MEC-12

Peak Hours

| 1/1/2012 | | | |
|-----------------|-------------|------|-------------|
| Date Time | Day of Year | Hour | Day of Week |
| 7/17/2012 16:00 | 198 | 16 | 2 |
| 7/17/2012 15:00 | 198 | 15 | 2 |
| 7/17/2012 14:00 | 198 | 14 | 2 |
| 7/23/2012 17:00 | 204 | 17 | 1 |
| 7/17/2012 17:00 | 198 | 17 | 2 |
| 7/17/2012 18:00 | 198 | 18 | 2 |
| 7/23/2012 16:00 | 204 | 16 | 1 |
| 7/23/2012 18:00 | 204 | 18 | 1 |
| 7/5/2012 16:00 | 186 | 16 | 4 |
| 7/17/2012 13:00 | 198 | 13 | 2 |
| 7/6/2012 16:00 | 187 | 16 | 5 |
| 7/17/2012 19:00 | 198 | 19 | 2 |
| 7/5/2012 17:00 | 186 | 17 | 4 |
| 7/23/2012 15:00 | 204 | 15 | 1 |
| 7/5/2012 15:00 | 186 | 15 | 4 |
| 7/6/2012 17:00 | 187 | 17 | 5 |
| 7/23/2012 19:00 | 204 | 19 | 1 |
| 7/6/2012 15:00 | 187 | 15 | 5 |
| 7/6/2012 18:00 | 187 | 18 | 5 |
| 7/23/2012 14:00 | 204 | 14 | 1 |
| 7/16/2012 17:00 | 197 | 17 | 1 |
| 7/16/2012 16:00 | 197 | 16 | 1 |
| 7/5/2012 14:00 | 186 | 14 | 4 |
| 7/5/2012 18:00 | 186 | 18 | 4 |
| 7/6/2012 14:00 | 187 | 14 | 5 |
| 7/7/2012 14:00 | 188 | 14 | 6 |
| 7/17/2012 12:00 | 198 | 12 | 2 |
| 7/17/2012 20:00 | 198 | 20 | 2 |
| 7/26/2012 15:00 | 207 | 15 | 4 |
| 7/23/2012 20:00 | 204 | 20 | 1 |
| 7/26/2012 16:00 | 207 | 16 | 4 |
| 7/26/2012 14:00 | 207 | 14 | 4 |
| 7/7/2012 17:00 | 188 | 17 | 6 |
| 7/3/2012 16:00 | 184 | 16 | 2 |
| 7/16/2012 18:00 | 197 | 18 | 1 |
| 7/7/2012 16:00 | 188 | 16 | 6 |
| 7/23/2012 13:00 | 204 | 13 | 1 |
| 7/7/2012 15:00 | 188 | 15 | 6 |

MEC-12 Peak Hours

| | | | |
|-----------------|-----|----|---|
| 7/16/2012 15:00 | 197 | 15 | 1 |
| 7/5/2012 13:00 | 186 | 13 | 4 |
| 7/26/2012 13:00 | 207 | 13 | 4 |
| 7/3/2012 17:00 | 184 | 17 | 2 |
| 7/5/2012 19:00 | 186 | 19 | 4 |
| 8/2/2012 17:00 | 214 | 17 | 4 |
| 7/6/2012 13:00 | 187 | 13 | 5 |
| 8/3/2012 16:00 | 215 | 16 | 5 |
| 7/3/2012 15:00 | 184 | 15 | 2 |
| 8/3/2012 17:00 | 215 | 17 | 5 |
| 7/6/2012 19:00 | 187 | 19 | 5 |
| 7/23/2012 21:00 | 204 | 21 | 1 |
| 8/2/2012 16:00 | 214 | 16 | 4 |
| 8/2/2012 18:00 | 214 | 18 | 4 |
| 7/3/2012 18:00 | 184 | 18 | 2 |
| 7/16/2012 14:00 | 197 | 14 | 1 |
| 7/26/2012 12:00 | 207 | 12 | 4 |
| 7/26/2012 17:00 | 207 | 17 | 4 |
| 8/3/2012 15:00 | 215 | 15 | 5 |
| 7/16/2012 19:00 | 197 | 19 | 1 |
| 7/18/2012 14:00 | 199 | 14 | 3 |
| 7/7/2012 13:00 | 188 | 13 | 6 |
| 7/17/2012 21:00 | 198 | 21 | 2 |
| 7/2/2012 16:00 | 183 | 16 | 1 |
| 7/2/2012 17:00 | 183 | 17 | 1 |
| 7/18/2012 15:00 | 199 | 15 | 3 |
| 7/18/2012 16:00 | 199 | 16 | 3 |
| 7/18/2012 13:00 | 199 | 13 | 3 |
| 8/3/2012 18:00 | 215 | 18 | 5 |
| 7/17/2012 11:00 | 198 | 11 | 2 |
| 7/7/2012 18:00 | 188 | 18 | 6 |
| 8/2/2012 19:00 | 214 | 19 | 4 |
| 7/23/2012 12:00 | 204 | 12 | 1 |
| 7/5/2012 12:00 | 186 | 12 | 4 |
| 8/2/2012 15:00 | 214 | 15 | 4 |
| 7/3/2012 14:00 | 184 | 14 | 2 |
| 7/16/2012 13:00 | 197 | 13 | 1 |
| 7/2/2012 15:00 | 183 | 15 | 1 |
| 7/2/2012 18:00 | 183 | 18 | 1 |
| 8/3/2012 14:00 | 215 | 14 | 5 |

MEC-12

Peak Hours

7/6/2012 12:00 187 12 5

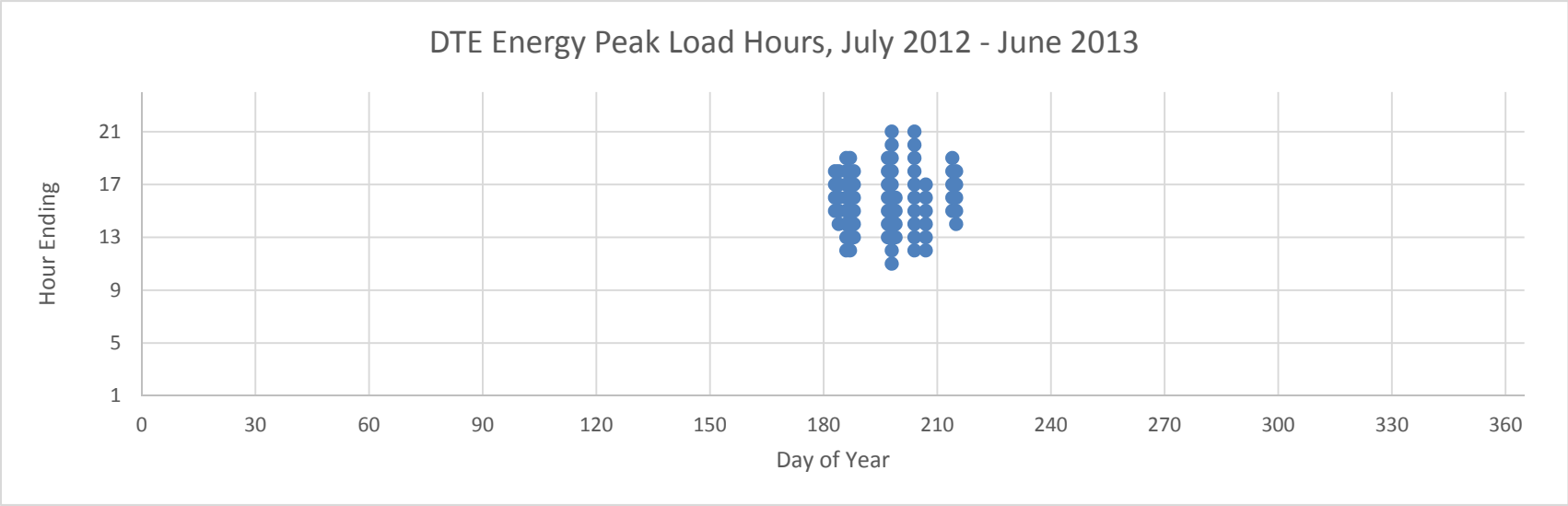

MEC-12

Load Duration 2012-13 Tab

| Date_Time | DTE Electric MISO Market DA Demand Bid (MW) | DTE Electric MISO Market Load (MW) | DECO.NEC LMP | Implied Revenue | Dynamic Pricing Energy Price | Dynamic Energy Pricing Revenue | Dynamic Peak and Energy Price | Dynamic Peak and Energy Revenue |
|-----------------|--|--|-----------------|--------------------|---------------------------------------|---|-------------------------------------|--|
| 7/17/2012 16:00 | 10645 | 10987.762 | 300.84 | 3305558.32 | 396.808 | 4360031.42 | 1716.80796 | 18863877.3 |
| 7/17/2012 15:00 | 10568 | 10930.139 | 260.24 | 2844459.37 | 343.2566 | 3751841.91 | 1663.25656 | 18179625.4 |
| 7/17/2012 14:00 | 10537 | 10905.323 | 210.18 | 2292080.79 | 277.2274 | 3023254.56 | 1597.22742 | 17418280.9 |
| 7/23/2012 17:00 | 10513 | 10716.482 | 125.65 | 1346525.96 | 165.7324 | 1776067.75 | 1485.73235 | 15921824 |
| 7/17/2012 17:00 | 10497 | 10985.77 | 242.36 | 2662511.22 | 319.6728 | 3511852.3 | 1639.67284 | 18013068.7 |
| 7/17/2012 18:00 | 10432 | 10907.174 | 167.83 | 1830551.01 | 221.3678 | 2414496.79 | 1541.36777 | 16811966.5 |
| 7/23/2012 16:00 | 10400 | 10676.301 | 127.92 | 1365712.42 | 168.7265 | 1801374.69 | 1488.72648 | 15894092 |
| 7/23/2012 18:00 | 10356 | 10595.162 | 92.04 | 975178.71 | 121.4008 | 1286260.72 | 1441.40076 | 15271874.6 |
| 7/5/2012 16:00 | 10298 | 8287.351 | 153 | 1267964.7 | 201.807 | 1672445.44 | 1521.807 | 12611748.8 |
| 7/17/2012 13:00 | 10259 | 10704.95 | 163.06 | 1745549.15 | 215.0761 | 2302379.32 | 1535.07614 | 16432913.3 |
| 7/6/2012 16:00 | 10245 | 10219.138 | 157.68 | 1611353.68 | 207.9799 | 2125375.5 | 1527.97992 | 15614637.7 |
| 7/17/2012 19:00 | 10228 | 10716.699 | 133.75 | 1433358.49 | 176.4163 | 1890599.85 | 1496.41625 | 16036642.5 |
| 7/5/2012 17:00 | 10225 | 8391.343 | 148.11 | 1242841.81 | 195.3571 | 1639308.35 | 1515.35709 | 12715881.1 |
| 7/23/2012 15:00 | 10182 | 10428.308 | 119.76 | 1248894.17 | 157.9634 | 1647291.41 | 1477.96344 | 15412658 |
| 7/5/2012 15:00 | 10159 | 8014.257 | 134.02 | 1074070.72 | 176.7724 | 1416699.28 | 1496.77238 | 11995518.5 |
| 7/6/2012 17:00 | 10156 | 10204.552 | 142.8 | 1457210.03 | 188.3532 | 1922060.02 | 1508.3532 | 15392068.7 |
| 7/23/2012 19:00 | 10116 | 10380.907 | 76 | 788948.932 | 100.244 | 1040623.64 | 1420.244 | 14743420.9 |
| 7/6/2012 15:00 | 10086 | 10119.436 | 134.11 | 1357117.56 | 176.8911 | 1790038.06 | 1496.89109 | 15147693.6 |
| 7/6/2012 18:00 | 10070 | 10003.133 | 111.36 | 1113948.89 | 146.8838 | 1469298.59 | 1466.88384 | 14673434.1 |
| 7/23/2012 14:00 | 10061 | 10093.986 | 103.03 | 1039983.38 | 135.8966 | 1371738.08 | 1455.89657 | 14695799.6 |
| 7/16/2012 17:00 | 10011 | 10255.18 | 183.1 | 1877723.46 | 241.5089 | 2476717.24 | 1561.5089 | 16013554.8 |
| 7/16/2012 16:00 | 9958 | 10208.526 | 194.09 | 1981372.81 | 256.0047 | 2613430.74 | 1576.00471 | 16088685.1 |
| 7/5/2012 14:00 | 9935 | 7676.167 | 120.26 | 923135.843 | 158.6229 | 1217616.18 | 1478.62294 | 11350156.6 |
| 7/5/2012 18:00 | 9912 | 8298.074 | 112.49 | 933450.344 | 148.3743 | 1231221 | 1468.37431 | 12184678.7 |
| 7/6/2012 14:00 | 9901 | 9963.484 | 110.98 | 1105747.45 | 146.3826 | 1458480.89 | 1466.38262 | 14610279.8 |
| 7/7/2012 14:00 | 9874 | 9527.189 | 80.26 | 764652.189 | 105.8629 | 1008576.24 | 1425.86294 | 13584465.7 |
| 7/17/2012 12:00 | 9847 | 10338.951 | 122.98 | 1271484.19 | 162.2106 | 1677087.65 | 1482.21062 | 15324503 |
| 7/17/2012 20:00 | 9830 | 10302.583 | 105.47 | 1086613.43 | 139.1149 | 1433243.11 | 1459.11493 | 15032652.7 |
| 7/26/2012 15:00 | 9804 | 7638.144 | 72.22 | 551626.76 | 95.25818 | 727595.696 | 1415.25818 | 10809945.8 |
| 7/23/2012 20:00 | 9794 | 10002.328 | 74.91 | 749274.39 | 98.80629 | 988292.921 | 1418.80629 | 14191365.9 |
| 7/26/2012 16:00 | 9788 | 7839.037 | 77.93 | 610896.153 | 102.7897 | 805772.026 | 1422.78967 | 11153300.9 |
| 7/26/2012 14:00 | 9780 | 7635.998 | 63.68 | 486260.353 | 83.99392 | 641377.405 | 1403.99392 | 10720894.8 |
| 7/7/2012 17:00 | 9767 | 9512.66 | 96.41 | 917115.551 | 127.1648 | 1209675.41 | 1447.16479 | 13766386.6 |
| 7/3/2012 16:00 | 9745 | 8210.803 | 100.74 | 827156.294 | 132.8761 | 1091019.15 | 1452.87606 | 11929279.1 |

MEC-12

Load Duration 2012-13 Tab

| | | | | | | | | |
|-----------------|------|-----------|--------|------------|----------|------------|------------|------------|
| 7/16/2012 18:00 | 9742 | 10186.021 | 134.79 | 1372973.77 | 177.788 | 1810952.4 | 1497.78801 | 15256500.1 |
| 7/7/2012 16:00 | 9740 | 9607.788 | 105.28 | 1011507.92 | 138.8643 | 1334178.95 | 1458.86432 | 14016459.1 |
| 7/23/2012 13:00 | 9738 | 9691.793 | 72.15 | 699262.865 | 95.16585 | 922327.719 | 1415.16585 | 13715494.5 |
| 7/7/2012 15:00 | 9713 | 9578.966 | 96.27 | 922167.057 | 126.9801 | 1216338.35 | 1446.98013 | 13860573.5 |
| 7/16/2012 15:00 | 9711 | 10168.494 | 164.29 | 1670581.88 | 216.6985 | 2203497.5 | 1536.69851 | 15625909.6 |
| 7/5/2012 13:00 | 9699 | 7464.726 | 96.2 | 718106.641 | 126.8878 | 947182.66 | 1446.8878 | 10800621 |
| 7/26/2012 13:00 | 9698 | 7623.508 | 54.34 | 414261.425 | 71.67446 | 546410.819 | 1391.67446 | 10609441.4 |
| 7/3/2012 17:00 | 9696 | 7836.633 | 97.1 | 760937.064 | 128.0749 | 1003675.99 | 1448.0749 | 11348031.5 |
| 7/5/2012 19:00 | 9692 | 8305.618 | 90.98 | 755645.126 | 120.0026 | 996695.921 | 1440.00262 | 11960111.7 |
| 8/2/2012 17:00 | 9665 | 8739.456 | 74.18 | 648292.846 | 97.84342 | 855098.264 | 1417.84342 | 12391180.2 |
| 7/6/2012 13:00 | 9649 | 9782.068 | 89.93 | 879701.375 | 118.6177 | 1160326.11 | 1438.61767 | 14072655.9 |
| 8/3/2012 16:00 | 9632 | 9968.6 | 77.08 | 768379.688 | 101.6685 | 1013492.81 | 1421.66852 | 14172044.8 |
| 7/3/2012 15:00 | 9619 | 8180.807 | 94.01 | 769077.666 | 123.9992 | 1014413.44 | 1443.99919 | 11813078.7 |
| 8/3/2012 17:00 | 9607 | 9894.709 | 66.66 | 659581.302 | 87.92454 | 869987.737 | 1407.92454 | 13931003.6 |
| 7/6/2012 19:00 | 9597 | 9805.2 | 92.63 | 908255.676 | 122.179 | 1197989.24 | 1442.17897 | 14140853.2 |
| 7/23/2012 21:00 | 9585 | 9781.266 | 67.93 | 664441.399 | 89.59967 | 876398.206 | 1409.59967 | 13787669.3 |
| 8/2/2012 16:00 | 9574 | 8626.597 | 85.19 | 734899.798 | 112.3656 | 969332.834 | 1432.36561 | 12356440.9 |
| 8/2/2012 18:00 | 9536 | 8742.671 | 65.23 | 570284.429 | 86.03837 | 752205.162 | 1406.03837 | 12292530.9 |
| 7/3/2012 18:00 | 9523 | 7406.652 | 80.1 | 593272.825 | 105.6519 | 782526.856 | 1425.6519 | 10559307.5 |
| 7/16/2012 14:00 | 9521 | 10105.259 | 135.63 | 1370576.28 | 178.896 | 1807790.11 | 1498.89597 | 15146732 |
| 7/26/2012 12:00 | 9513 | 7342.363 | 48.95 | 359408.669 | 64.56505 | 474060.034 | 1384.56505 | 10165979.2 |
| 7/26/2012 17:00 | 9511 | 7882.74 | 65.67 | 517659.536 | 86.61873 | 682792.928 | 1406.61873 | 11088009.7 |
| 8/3/2012 15:00 | 9504 | 9850.076 | 64.23 | 632670.381 | 84.71937 | 834492.233 | 1404.71937 | 13836592.6 |
| 7/16/2012 19:00 | 9491 | 9909.623 | 110.33 | 1093328.71 | 145.5253 | 1442100.56 | 1465.52527 | 14522802.9 |
| 7/18/2012 14:00 | 9485 | 8180.408 | 120.73 | 987620.658 | 159.2429 | 1302671.65 | 1479.24287 | 12100810.2 |
| 7/7/2012 13:00 | 9484 | 9437.256 | 67.2 | 634183.603 | 88.6368 | 836488.173 | 1408.6368 | 13293666.1 |
| 7/17/2012 21:00 | 9479 | 9956.042 | 83.92 | 835511.045 | 110.6905 | 1102039.07 | 1430.69048 | 14244014.5 |
| 7/2/2012 16:00 | 9474 | 9700.053 | 81.59 | 791427.324 | 107.6172 | 1043892.64 | 1427.61721 | 13847962.6 |
| 7/2/2012 17:00 | 9466 | 9648.254 | 78.99 | 762115.583 | 104.1878 | 1005230.45 | 1424.18781 | 13740925.7 |
| 7/18/2012 15:00 | 9403 | 8566.163 | 126.36 | 1082420.36 | 166.6688 | 1427712.45 | 1486.66884 | 12735047.6 |
| 7/18/2012 16:00 | 9346 | 8845.32 | 129.92 | 1149183.97 | 171.3645 | 1515773.66 | 1491.36448 | 13191596.1 |
| 7/18/2012 13:00 | 9342 | 7778.14 | 89.56 | 696610.218 | 118.1296 | 918828.878 | 1438.12964 | 11185973.7 |
| 8/3/2012 18:00 | 9341 | 9648.441 | 54.11 | 522077.143 | 71.37109 | 688619.751 | 1391.37109 | 13424561.9 |
| 7/17/2012 11:00 | 9331 | 9896.889 | 96.77 | 957721.949 | 127.6396 | 1263235.25 | 1447.63963 | 14327128.7 |
| 7/7/2012 18:00 | 9318 | 9131.366 | 74.43 | 679647.571 | 98.17317 | 896455.147 | 1418.17317 | 12949858.3 |
| 8/2/2012 19:00 | 9305 | 8563.515 | 55.93 | 478957.394 | 73.77167 | 631744.803 | 1393.77167 | 11935584.6 |
| 7/23/2012 12:00 | 9302 | 9228.909 | 62.29 | 574868.742 | 82.16051 | 758251.87 | 1402.16051 | 12940411.8 |
| 7/5/2012 12:00 | 9300 | 7453.441 | 75.27 | 561020.504 | 99.28113 | 739986.045 | 1419.28113 | 10578528.2 |
| 8/2/2012 15:00 | 9293 | 8540.874 | 72.95 | 623056.758 | 96.22105 | 821811.864 | 1416.22105 | 12095765.5 |
| 7/3/2012 14:00 | 9288 | 7835.374 | 77.12 | 604264.043 | 101.7213 | 797024.273 | 1421.72128 | 11139718 |

MEC-12

Load Duration 2012-13 Tab

| | | | | | | | | |
|-----------------|------|----------|--------|------------|----------|------------|------------|------------|
| 7/16/2012 13:00 | 9268 | 9835.824 | 110.04 | 1082334.07 | 145.1428 | 1427598.64 | 1465.14276 | 14410886.3 |
| 7/2/2012 15:00 | 9260 | 9544.676 | 79.77 | 761378.805 | 105.2166 | 1004258.64 | 1425.21663 | 13603231 |
| 7/2/2012 18:00 | 9255 | 9483.396 | 62.26 | 590436.235 | 82.12094 | 778785.394 | 1402.12094 | 13296868.1 |
| 8/3/2012 14:00 | 9255 | 9673.685 | 56.3 | 544628.466 | 74.2597 | 718364.946 | 1394.2597 | 13487629.1 |
| 7/6/2012 12:00 | 9250 | 9370.415 | 75.54 | 707841.149 | 99.63726 | 933642.476 | 1419.63726 | 13302590.3 |
| 7/5/2012 20:00 | 9243 | 8027.845 | 66.85 | 536661.438 | 88.17515 | 707856.437 | 1408.17515 | 11304611.8 |
| 7/18/2012 17:00 | 9212 | 8924.154 | 124.06 | 1107130.55 | 163.6351 | 1460305.19 | 163.63514 | 1460305.19 |
| 7/3/2012 19:00 | 9194 | 7121.641 | 70.2 | 499939.198 | 92.5938 | 659419.802 | 92.5938 | 659419.802 |
| 7/25/2012 18:00 | 9188 | 8496.132 | 84.05 | 714099.895 | 110.862 | 941897.761 | 110.86195 | 941897.761 |
| 8/31/2012 17:00 | 9185 | 9229.391 | 56.08 | 517584.247 | 73.96952 | 682693.622 | 73.96952 | 682693.622 |
| 7/4/2012 16:00 | 9183 | 9373.117 | 62.8 | 588631.748 | 82.8332 | 776405.275 | 82.8332 | 776405.275 |
| 7/26/2012 18:00 | 9177 | 8006.522 | 52.71 | 422023.775 | 69.52449 | 556649.359 | 69.52449 | 556649.359 |
| 7/26/2012 11:00 | 9163 | 7212.731 | 49.78 | 359049.749 | 65.65982 | 473586.619 | 65.65982 | 473586.619 |
| 7/4/2012 17:00 | 9158 | 9361.434 | 63.31 | 592672.387 | 83.50589 | 781734.878 | 83.50589 | 781734.878 |
| 7/25/2012 17:00 | 9158 | 8501.644 | 109.37 | 929824.804 | 144.259 | 1226438.92 | 144.25903 | 1226438.92 |
| 8/31/2012 16:00 | 9155 | 9252.569 | 63.84 | 590684.005 | 84.20496 | 779112.203 | 84.20496 | 779112.203 |
| 6/24/2013 16:00 | 9147 | 9241.858 | 66.03 | 610239.884 | 87.09357 | 804906.407 | 87.09357 | 804906.407 |
| 7/4/2012 18:00 | 9134 | 8912.038 | 56.01 | 499163.248 | 73.87719 | 658396.325 | 73.87719 | 658396.325 |
| 6/24/2013 15:00 | 9116 | 9103.738 | 66.12 | 601939.157 | 87.21228 | 793957.748 | 87.21228 | 793957.748 |
| 7/7/2012 12:00 | 9088 | 9230.863 | 57.73 | 532897.721 | 76.14587 | 702892.094 | 76.14587 | 702892.094 |
| 7/6/2012 20:00 | 9083 | 9527.441 | 75.54 | 719702.893 | 99.63726 | 949288.116 | 99.63726 | 949288.116 |
| 7/13/2012 16:00 | 9079 | 9450.607 | 73.85 | 697927.327 | 97.40815 | 920566.144 | 97.40815 | 920566.144 |
| 8/2/2012 14:00 | 9070 | 8253.723 | 63.74 | 526092.304 | 84.07306 | 693915.749 | 84.07306 | 693915.749 |
| 7/4/2012 15:00 | 9060 | 9247.804 | 55.04 | 508999.132 | 72.59776 | 671369.855 | 72.59776 | 671369.855 |
| 7/2/2012 14:00 | 9056 | 9328.912 | 63.67 | 593971.827 | 83.98073 | 783448.84 | 83.98073 | 783448.84 |
| 7/13/2012 17:00 | 9056 | 9384.381 | 63.77 | 598441.976 | 84.11263 | 789344.967 | 84.11263 | 789344.967 |
| 6/25/2013 16:00 | 9036 | 7985.637 | 68.97 | 550769.384 | 90.97143 | 726464.817 | 90.97143 | 726464.817 |
| 7/3/2012 13:00 | 9021 | 7598.174 | 68.93 | 523742.134 | 90.91867 | 690815.875 | 90.91867 | 690815.875 |
| 7/25/2012 19:00 | 9016 | 8374.378 | 66.07 | 553295.154 | 87.14633 | 729796.309 | 87.14633 | 729796.309 |
| 7/18/2012 12:00 | 9011 | 7500.144 | 74.29 | 557185.698 | 97.98851 | 734927.935 | 97.98851 | 734927.935 |
| 8/3/2012 13:00 | 8985 | 9417.354 | 49.81 | 469078.403 | 65.69939 | 618714.413 | 65.69939 | 618714.413 |
| 6/24/2013 17:00 | 8976 | 9306.541 | 57.86 | 538476.462 | 76.31734 | 710250.454 | 76.31734 | 710250.454 |
| 7/16/2012 20:00 | 8974 | 9488.16 | 87.04 | 825849.446 | 114.8058 | 1089295.42 | 114.80576 | 1089295.42 |
| 8/31/2012 15:00 | 8970 | 9042.086 | 55.29 | 499936.935 | 72.92751 | 659416.817 | 72.92751 | 659416.817 |
| 8/3/2012 19:00 | 8969 | 9238.085 | 47.37 | 437608.086 | 62.48103 | 577205.066 | 62.48103 | 577205.066 |
| 7/23/2012 22:00 | 8967 | 9142.138 | 49.4 | 451621.617 | 65.1586 | 595688.913 | 65.1586 | 595688.913 |
| 7/24/2012 17:00 | 8966 | 9075.978 | 71.46 | 648569.388 | 94.25574 | 855463.023 | 94.25574 | 855463.023 |
| 6/25/2013 15:00 | 8960 | 7584.489 | 66.95 | 507781.539 | 88.30705 | 669763.849 | 88.30705 | 669763.849 |
| 7/13/2012 15:00 | 8958 | 9362.432 | 67.57 | 632619.53 | 89.12483 | 834425.16 | 89.12483 | 834425.16 |
| 8/31/2012 18:00 | 8953 | 8915.758 | 44.12 | 393363.243 | 58.19428 | 518846.117 | 58.19428 | 518846.117 |

MEC-12

Load Duration 2012-13 Tab

| | | | | | | | | |
|-----------------|------|----------|--------|------------|----------|------------|-----------|------------|
| 7/18/2012 18:00 | 8946 | 8837.6 | 80.8 | 714078.08 | 106.5752 | 941868.988 | 106.5752 | 941868.988 |
| 7/17/2012 22:00 | 8934 | 9210.326 | 57.34 | 528120.093 | 75.63146 | 696590.402 | 75.63146 | 696590.402 |
| 7/7/2012 19:00 | 8932 | 8629.575 | 64.11 | 553242.053 | 84.56109 | 729726.268 | 84.56109 | 729726.268 |
| 7/4/2012 19:00 | 8928 | 8279.5 | 49.49 | 409752.455 | 65.27731 | 540463.488 | 65.27731 | 540463.488 |
| 7/4/2012 14:00 | 8927 | 9021.738 | 50.77 | 458033.638 | 66.96563 | 604146.369 | 66.96563 | 604146.369 |
| 6/25/2013 17:00 | 8924 | 8174.792 | 65.51 | 535530.624 | 86.40769 | 706364.893 | 86.40769 | 706364.893 |
| 7/5/2012 21:00 | 8920 | 7845.727 | 62.2 | 488004.219 | 82.0418 | 643677.565 | 82.0418 | 643677.565 |
| 6/24/2013 14:00 | 8919 | 8922.495 | 60.41 | 539007.923 | 79.68079 | 710951.45 | 79.68079 | 710951.45 |
| 7/2/2012 19:00 | 8915 | 9152.466 | 57.55 | 526724.418 | 75.90845 | 694749.508 | 75.90845 | 694749.508 |
| 7/13/2012 18:00 | 8908 | 9193.072 | 59.99 | 551492.389 | 79.12681 | 727418.461 | 79.12681 | 727418.461 |
| 7/13/2012 14:00 | 8877 | 9205.227 | 63.16 | 581402.137 | 83.30804 | 766869.419 | 83.30804 | 766869.419 |
| 7/26/2012 10:00 | 8874 | 7102.567 | 46.46 | 329985.263 | 61.28074 | 435250.562 | 61.28074 | 435250.562 |
| 8/4/2012 16:00 | 8873 | 8838.521 | 62.56 | 552937.874 | 82.51664 | 729325.055 | 82.51664 | 729325.055 |
| 8/4/2012 17:00 | 8859 | 8925.71 | 61.1 | 545360.881 | 80.5909 | 719331.002 | 80.5909 | 719331.002 |
| 7/25/2012 16:00 | 8843 | 8340.241 | 111.39 | 929019.445 | 146.9234 | 1225376.65 | 146.92341 | 1225376.65 |
| 7/25/2012 20:00 | 8835 | 8225.738 | 60.17 | 494942.655 | 79.36423 | 652829.363 | 79.36423 | 652829.363 |
| 7/31/2012 16:00 | 8835 | 8762.951 | 70.85 | 620855.078 | 93.45115 | 818907.848 | 93.45115 | 818907.848 |
| 9/5/2012 16:00 | 8834 | 7361.255 | 63.83 | 469868.907 | 84.19177 | 619757.088 | 84.19177 | 619757.088 |
| 8/2/2012 20:00 | 8833 | 8264.912 | 51.47 | 425395.021 | 67.88893 | 561096.032 | 67.88893 | 561096.032 |
| 7/26/2012 19:00 | 8831 | 7840.338 | 49.84 | 390762.446 | 65.73896 | 515415.666 | 65.73896 | 515415.666 |
| 7/24/2012 18:00 | 8824 | 8804.008 | 60.01 | 528328.52 | 79.15319 | 696865.318 | 79.15319 | 696865.318 |
| 8/4/2012 14:00 | 8823 | 8617.197 | 49.46 | 426206.564 | 65.23774 | 562166.457 | 65.23774 | 562166.457 |
| 7/7/2012 11:00 | 8804 | 8920.121 | 49.06 | 437621.136 | 64.71014 | 577222.279 | 64.71014 | 577222.279 |
| 7/4/2012 20:00 | 8803 | 7778.63 | 48.82 | 379752.717 | 64.39358 | 500893.833 | 64.39358 | 500893.833 |
| 7/2/2012 13:00 | 8798 | 9026.324 | 56.88 | 513417.309 | 75.02472 | 677197.431 | 75.02472 | 677197.431 |
| 7/5/2012 11:00 | 8798 | 7393.558 | 55.99 | 413965.312 | 73.85081 | 546020.247 | 73.85081 | 546020.247 |
| 7/22/2012 18:00 | 8796 | 8797.392 | 58.91 | 518254.363 | 77.70229 | 683577.504 | 77.70229 | 683577.504 |
| 7/3/2012 20:00 | 8786 | 6839.782 | 52.3 | 357720.599 | 68.9837 | 471833.47 | 68.9837 | 471833.47 |
| 7/16/2012 12:00 | 8780 | 9434.399 | 80.7 | 761355.999 | 106.4433 | 1004228.56 | 106.4433 | 1004228.56 |
| 7/22/2012 17:00 | 8775 | 8795.292 | 63.16 | 555510.643 | 83.30804 | 732718.538 | 83.30804 | 732718.538 |
| 7/24/2012 16:00 | 8773 | 9183.034 | 79.25 | 727755.445 | 104.5308 | 959909.431 | 104.53075 | 959909.431 |
| 7/17/2012 10:00 | 8770 | 9327.833 | 57.73 | 538495.799 | 76.14587 | 710275.959 | 76.14587 | 710275.959 |
| 6/25/2013 14:00 | 8765 | 7323.238 | 60.58 | 443641.758 | 79.90502 | 585163.479 | 79.90502 | 585163.479 |
| 8/4/2012 15:00 | 8761 | 8731.148 | 52.68 | 459956.877 | 69.48492 | 606683.12 | 69.48492 | 606683.12 |
| 7/25/2012 21:00 | 8755 | 8314.88 | 54.04 | 449336.115 | 71.27876 | 592674.336 | 71.27876 | 592674.336 |
| 7/16/2012 21:00 | 8737 | 9286.249 | 76.35 | 709005.111 | 100.7057 | 935177.742 | 100.70565 | 935177.742 |
| 7/31/2012 15:00 | 8732 | 8607.427 | 64.73 | 557158.75 | 85.37887 | 734892.391 | 85.37887 | 734892.391 |
| 7/23/2012 11:00 | 8727 | 8659.524 | 51.55 | 446398.462 | 67.99445 | 588799.572 | 67.99445 | 588799.572 |
| 7/6/2012 21:00 | 8724 | 9344.155 | 69.47 | 649138.448 | 91.63093 | 856213.613 | 91.63093 | 856213.613 |
| 7/31/2012 17:00 | 8717 | 8811.246 | 63.46 | 559161.671 | 83.70374 | 737534.244 | 83.70374 | 737534.244 |

MEC-12

Load Duration 2012-13 Tab

| | | | | | | | | |
|-----------------|------|----------|-------|------------|----------|------------|-----------|------------|
| 6/24/2013 13:00 | 8703 | 8734.108 | 55.58 | 485441.723 | 73.31002 | 640297.632 | 73.31002 | 640297.632 |
| 8/31/2012 14:00 | 8699 | 8745.985 | 45.15 | 394881.223 | 59.55285 | 520848.333 | 59.55285 | 520848.333 |
| 9/5/2012 15:00 | 8699 | 7421.215 | 58.05 | 430801.531 | 76.56795 | 568227.219 | 76.56795 | 568227.219 |
| 8/2/2012 13:00 | 8692 | 7795.718 | 54.59 | 425568.246 | 72.00421 | 561324.516 | 72.00421 | 561324.516 |
| 7/15/2012 18:00 | 8691 | 8810.726 | 57.29 | 504766.493 | 75.56551 | 665787.004 | 75.56551 | 665787.004 |
| 8/2/2012 21:00 | 8681 | 8168.747 | 51.28 | 418893.346 | 67.63832 | 552520.324 | 67.63832 | 552520.324 |
| 7/15/2012 17:00 | 8678 | 8969.951 | 66.12 | 593093.16 | 87.21228 | 782289.878 | 87.21228 | 782289.878 |
| 7/24/2012 15:00 | 8677 | 9198.701 | 71.1 | 654027.641 | 93.7809 | 862662.459 | 93.7809 | 862662.459 |
| 6/24/2013 18:00 | 8672 | 9124.126 | 50.06 | 456753.748 | 66.02914 | 602458.193 | 66.02914 | 602458.193 |
| 8/4/2012 18:00 | 8670 | 8741.714 | 48.64 | 425196.969 | 64.15616 | 560834.802 | 64.15616 | 560834.802 |
| 8/3/2012 12:00 | 8643 | 9036.154 | 48.37 | 437078.769 | 63.80003 | 576506.896 | 63.80003 | 576506.896 |
| 7/18/2012 19:00 | 8636 | 8499.036 | 67.81 | 576319.631 | 89.44139 | 760165.594 | 89.44139 | 760165.594 |
| 7/22/2012 16:00 | 8629 | 8641.298 | 57.35 | 495578.44 | 75.64465 | 653667.963 | 75.64465 | 653667.963 |
| 7/18/2012 11:00 | 8624 | 7403.19 | 57.13 | 422944.245 | 75.35447 | 557863.459 | 75.35447 | 557863.459 |
| 6/25/2013 18:00 | 8623 | 8179.698 | 57.62 | 471314.199 | 76.00078 | 621663.428 | 76.00078 | 621663.428 |
| 7/3/2012 12:00 | 8619 | 7210.735 | 53.15 | 383250.565 | 70.10485 | 505507.496 | 70.10485 | 505507.496 |
| 8/31/2012 19:00 | 8617 | 8506.681 | 37.7 | 320701.874 | 49.7263 | 423005.771 | 49.7263 | 423005.771 |
| 7/6/2012 11:00 | 8616 | 8927.201 | 58.27 | 520188.002 | 76.85813 | 686127.975 | 76.85813 | 686127.975 |
| 9/5/2012 17:00 | 8616 | 7327.075 | 55.16 | 404161.457 | 72.75604 | 533088.962 | 72.75604 | 533088.962 |
| 7/13/2012 13:00 | 8597 | 8976.224 | 53.54 | 480587.033 | 70.61926 | 633894.296 | 70.61926 | 633894.296 |
| 8/4/2012 19:00 | 8586 | 8271.687 | 43.14 | 356840.577 | 56.90166 | 470672.721 | 56.90166 | 470672.721 |
| 7/15/2012 16:00 | 8574 | 8913.757 | 57 | 508084.149 | 75.183 | 670162.993 | 75.183 | 670162.993 |
| 7/2/2012 20:00 | 8573 | 8736.703 | 47.77 | 417352.302 | 63.00863 | 550487.687 | 63.00863 | 550487.687 |
| 8/4/2012 13:00 | 8573 | 8524.418 | 45.58 | 388542.972 | 60.12002 | 512488.181 | 60.12002 | 512488.181 |
| 6/25/2013 13:00 | 8571 | 7134.815 | 54.63 | 389774.943 | 72.05697 | 514113.15 | 72.05697 | 514113.15 |
| 7/22/2012 19:00 | 8567 | 8661.158 | 49.85 | 431758.726 | 65.75215 | 569489.76 | 65.75215 | 569489.76 |
| 7/31/2012 14:00 | 8563 | 8479.585 | 54.14 | 459084.732 | 71.41066 | 605532.761 | 71.41066 | 605532.761 |
| 7/4/2012 13:00 | 8553 | 8735.266 | 46.74 | 408286.333 | 61.65006 | 538529.673 | 61.65006 | 538529.673 |
| 8/1/2012 17:00 | 8540 | 8537.887 | 65.72 | 561109.934 | 86.68468 | 740104.002 | 86.68468 | 740104.002 |
| 7/24/2012 14:00 | 8533 | 9143.603 | 59.8 | 546787.459 | 78.8762 | 721212.659 | 78.8762 | 721212.659 |
| 8/3/2012 20:00 | 8525 | 8762.421 | 41.06 | 359785.006 | 54.15814 | 474556.423 | 54.15814 | 474556.423 |
| 7/24/2012 19:00 | 8524 | 8354.216 | 51.36 | 429072.534 | 67.74384 | 565946.672 | 67.74384 | 565946.672 |
| 7/25/2012 15:00 | 8513 | 7952.392 | 84.07 | 668557.595 | 110.8883 | 881827.468 | 110.88833 | 881827.468 |
| 9/5/2012 14:00 | 8513 | 7382.928 | 53.02 | 391442.843 | 69.93338 | 516313.109 | 69.93338 | 516313.109 |
| 7/3/2012 21:00 | 8501 | 6694.556 | 51.08 | 341957.92 | 67.37452 | 451042.497 | 67.37452 | 451042.497 |
| 7/13/2012 19:00 | 8494 | 8878.815 | 51.15 | 454151.387 | 67.46685 | 599025.68 | 67.46685 | 599025.68 |
| 7/12/2012 17:00 | 8490 | 8571.77 | 64.62 | 553907.777 | 85.23378 | 730604.358 | 85.23378 | 730604.358 |
| 7/31/2012 18:00 | 8472 | 8722.538 | 53.04 | 462643.416 | 69.95976 | 610226.665 | 69.95976 | 610226.665 |
| 8/7/2012 17:00 | 8470 | 8766.81 | 54.48 | 477615.809 | 71.85912 | 629975.252 | 71.85912 | 629975.252 |
| 7/12/2012 18:00 | 8463 | 8519.24 | 53.64 | 456972.034 | 70.75116 | 602746.112 | 70.75116 | 602746.112 |

MEC-12

Load Duration 2012-13 Tab

| | | | | | | | | |
|-----------------|------|----------|-------|------------|----------|------------|----------|------------|
| 7/15/2012 19:00 | 8438 | 8571.868 | 51.84 | 444365.637 | 68.37696 | 586118.275 | 68.37696 | 586118.275 |
| 7/15/2012 15:00 | 8433 | 8701.323 | 49.81 | 433412.899 | 65.69939 | 571671.613 | 65.69939 | 571671.613 |
| 7/12/2012 16:00 | 8430 | 8486.305 | 67.04 | 568921.887 | 88.42576 | 750407.969 | 88.42576 | 750407.969 |
| 7/26/2012 20:00 | 8410 | 7551.172 | 44.86 | 338745.576 | 59.17034 | 446805.415 | 59.17034 | 446805.415 |
| 7/22/2012 15:00 | 8408 | 8418.62 | 51.47 | 433306.371 | 67.88893 | 571531.104 | 67.88893 | 571531.104 |
| 7/24/2012 13:00 | 8401 | 8972.711 | 53.38 | 478963.313 | 70.40822 | 631752.61 | 70.40822 | 631752.61 |
| 8/1/2012 16:00 | 8396 | 8440.595 | 67.76 | 571934.717 | 89.37544 | 754381.892 | 89.37544 | 754381.892 |
| 8/1/2012 18:00 | 8384 | 8435.328 | 52.38 | 441842.481 | 69.08922 | 582790.232 | 69.08922 | 582790.232 |
| 8/31/2012 20:00 | 8384 | 8361.938 | 37.39 | 312652.862 | 49.31741 | 412389.125 | 49.31741 | 412389.125 |
| 6/24/2013 12:00 | 8379 | 8473.341 | 50.41 | 427141.12 | 66.49079 | 563399.137 | 66.49079 | 563399.137 |
| 8/7/2012 16:00 | 8362 | 8658.162 | 55.54 | 480874.317 | 73.25726 | 634273.225 | 73.25726 | 634273.225 |
| 6/27/2013 16:00 | 8362 | 7994.772 | 54.53 | 435954.917 | 71.92507 | 575024.536 | 71.92507 | 575024.536 |
| 6/25/2013 19:00 | 8353 | 7964.815 | 52.28 | 416400.528 | 68.95732 | 549232.297 | 68.95732 | 549232.297 |
| 6/26/2013 16:00 | 8353 | 8680.893 | 52.66 | 457135.825 | 69.45854 | 602962.154 | 69.45854 | 602962.154 |
| 8/3/2012 21:00 | 8347 | 8597.737 | 43.9 | 377440.654 | 57.9041 | 497844.223 | 57.9041 | 497844.223 |
| 7/2/2012 12:00 | 8339 | 8544.648 | 51.29 | 438254.996 | 67.65151 | 578058.34 | 67.65151 | 578058.34 |
| 6/24/2013 19:00 | 8333 | 8799.194 | 49.65 | 436879.982 | 65.48835 | 576244.696 | 65.48835 | 576244.696 |
| 6/26/2013 15:00 | 8323 | 8484.404 | 51.81 | 439576.971 | 68.33739 | 579802.025 | 68.33739 | 579802.025 |
| 6/27/2013 15:00 | 8322 | 8457.564 | 56.89 | 481150.816 | 75.03791 | 634637.926 | 75.03791 | 634637.926 |
| 7/5/2012 10:00 | 8321 | 6885.051 | 47.15 | 324630.155 | 62.19085 | 428187.174 | 62.19085 | 428187.174 |
| 7/26/2012 9:00 | 8320 | 6897.45 | 38.31 | 264241.31 | 50.53089 | 348534.287 | 50.53089 | 348534.287 |
| 6/25/2013 12:00 | 8316 | 6837.803 | 51.79 | 354129.817 | 68.31101 | 467097.229 | 68.31101 | 467097.229 |
| 7/13/2012 12:00 | 8314 | 8573.251 | 51.21 | 439036.184 | 67.54599 | 579088.726 | 67.54599 | 579088.726 |
| 7/5/2012 22:00 | 8313 | 7496.755 | 51.43 | 385558.11 | 67.83617 | 508551.147 | 67.83617 | 508551.147 |
| 7/4/2012 21:00 | 8307 | 7625.062 | 38.95 | 296996.165 | 51.37505 | 391737.942 | 51.37505 | 391737.942 |
| 8/31/2012 13:00 | 8303 | 8317.738 | 40.24 | 334705.777 | 53.07656 | 441476.92 | 53.07656 | 441476.92 |
| 8/7/2012 18:00 | 8300 | 8740.176 | 45.92 | 401348.882 | 60.56848 | 529379.175 | 60.56848 | 529379.175 |
| 7/31/2012 13:00 | 8299 | 8193.126 | 50.2 | 411294.925 | 66.2138 | 542498.006 | 66.2138 | 542498.006 |
| 7/16/2012 11:00 | 8298 | 8947.519 | 57.27 | 512424.413 | 75.53913 | 675887.801 | 75.53913 | 675887.801 |
| 7/25/2012 14:00 | 8296 | 7585.794 | 74.72 | 566810.528 | 98.55568 | 747623.086 | 98.55568 | 747623.086 |
| 6/26/2013 17:00 | 8285 | 8713.227 | 50.75 | 442196.27 | 66.93925 | 583256.88 | 66.93925 | 583256.88 |
| 6/27/2013 17:00 | 8283 | 7453.774 | 52.96 | 394751.871 | 69.85424 | 520677.718 | 69.85424 | 520677.718 |
| 7/2/2012 21:00 | 8269 | 8476.55 | 47.66 | 403992.373 | 62.86354 | 532865.94 | 62.86354 | 532865.94 |
| 7/23/2012 10:00 | 8269 | 7976.955 | 45.37 | 361914.448 | 59.84303 | 477365.157 | 59.84303 | 477365.157 |
| 8/2/2012 12:00 | 8262 | 7408.278 | 49.38 | 365820.768 | 65.13222 | 482517.593 | 65.13222 | 482517.593 |
| 8/8/2012 17:00 | 8260 | 8723.243 | 50.32 | 438953.588 | 66.37208 | 578979.782 | 66.37208 | 578979.782 |
| 8/3/2012 11:00 | 8253 | 8549.152 | 40.4 | 345385.741 | 53.2876 | 455563.792 | 53.2876 | 455563.792 |
| 8/4/2012 20:00 | 8245 | 7958.092 | 37.48 | 298269.288 | 49.43612 | 393417.191 | 49.43612 | 393417.191 |
| 8/8/2012 16:00 | 8238 | 8838.879 | 58.31 | 515395.034 | 76.91089 | 679806.05 | 76.91089 | 679806.05 |
| 7/18/2012 10:00 | 8225 | 7365.607 | 50.61 | 372773.37 | 66.75459 | 491688.075 | 66.75459 | 491688.075 |

MEC-12

Load Duration 2012-13 Tab

| | | | | | | | | |
|-----------------|------|----------|-------|------------|----------|------------|----------|------------|
| 7/4/2012 12:00 | 8223 | 8349.749 | 42.01 | 350772.955 | 55.41119 | 462669.528 | 55.41119 | 462669.528 |
| 7/26/2012 21:00 | 8223 | 7435.594 | 42.25 | 314153.847 | 55.72775 | 414368.924 | 55.72775 | 414368.924 |
| 9/5/2012 13:00 | 8223 | 7375.24 | 45.27 | 333877.115 | 59.71113 | 440383.914 | 59.71113 | 440383.914 |
| 9/4/2012 17:00 | 8221 | 7627.531 | 51.28 | 391139.79 | 67.63832 | 515913.383 | 67.63832 | 515913.383 |
| 7/12/2012 15:00 | 8214 | 8264.431 | 64.55 | 533469.021 | 85.14145 | 703645.639 | 85.14145 | 703645.639 |
| 8/4/2012 12:00 | 8214 | 8265.185 | 37.87 | 313002.556 | 49.95053 | 412850.371 | 49.95053 | 412850.371 |
| 7/7/2012 20:00 | 8212 | 8080.485 | 44.52 | 359743.192 | 58.72188 | 474501.271 | 58.72188 | 474501.271 |
| 7/16/2012 22:00 | 8208 | 8755.531 | 54.28 | 475250.223 | 71.59532 | 626855.044 | 71.59532 | 626855.044 |
| 8/16/2012 16:00 | 8199 | 7018.817 | 56.39 | 395791.091 | 74.37841 | 522048.449 | 74.37841 | 522048.449 |
| 6/27/2013 14:00 | 8197 | 8543.405 | 53.37 | 455961.525 | 70.39503 | 601413.251 | 70.39503 | 601413.251 |
| 8/1/2012 15:00 | 8192 | 8217.946 | 59.53 | 489214.325 | 78.52007 | 645273.695 | 78.52007 | 645273.695 |
| 7/9/2012 17:00 | 8191 | 7730.312 | 63.61 | 491725.146 | 83.90159 | 648585.468 | 83.90159 | 648585.468 |
| 9/4/2012 16:00 | 8186 | 7520.417 | 55.9 | 420391.31 | 73.7321 | 554496.138 | 73.7321 | 554496.138 |
| 7/24/2012 12:00 | 8183 | 8761.736 | 48.08 | 421264.267 | 63.41752 | 555647.568 | 63.41752 | 555647.568 |
| 7/6/2012 22:00 | 8177 | 8861.588 | 46.83 | 414988.166 | 61.76877 | 547369.391 | 61.76877 | 547369.391 |
| 7/25/2012 22:00 | 8177 | 8021.465 | 47.96 | 384709.461 | 63.25924 | 507431.78 | 63.25924 | 507431.78 |
| 7/18/2012 20:00 | 8165 | 8135.085 | 49.04 | 398944.568 | 64.68376 | 526207.886 | 64.68376 | 526207.886 |
| 6/26/2013 14:00 | 8164 | 8184.171 | 48.45 | 396523.085 | 63.90555 | 523013.949 | 63.90555 | 523013.949 |
| 7/17/2012 23:00 | 8159 | 8361.949 | 43.32 | 362239.631 | 57.13908 | 477794.073 | 57.13908 | 477794.073 |
| 7/22/2012 20:00 | 8159 | 8388.684 | 41.74 | 350143.67 | 55.05506 | 461839.501 | 55.05506 | 461839.501 |
| 8/31/2012 21:00 | 8158 | 8069.981 | 35.99 | 290438.616 | 47.47081 | 383088.535 | 47.47081 | 383088.535 |
| 7/3/2012 11:00 | 8156 | 6779.871 | 48.95 | 331874.685 | 64.56505 | 437742.71 | 64.56505 | 437742.71 |
| 8/16/2012 17:00 | 8155 | 6898.178 | 50.23 | 346495.481 | 66.25337 | 457027.539 | 66.25337 | 457027.539 |
| 7/31/2012 19:00 | 8140 | 8428.932 | 50.17 | 422879.518 | 66.17423 | 557778.085 | 66.17423 | 557778.085 |
| 8/4/2012 21:00 | 8138 | 7873.943 | 35.92 | 282832.033 | 47.37848 | 373055.451 | 47.37848 | 373055.451 |
| 9/4/2012 15:00 | 8138 | 7296.168 | 49.61 | 361962.894 | 65.43559 | 477429.058 | 65.43559 | 477429.058 |
| 7/22/2012 21:00 | 8112 | 8328.211 | 42.5 | 353948.968 | 56.0575 | 466858.688 | 56.0575 | 466858.688 |
| 7/23/2012 23:00 | 8112 | 8305.229 | 38.22 | 317425.852 | 50.41218 | 418684.699 | 50.41218 | 418684.699 |
| 8/24/2012 16:00 | 8111 | 8269.931 | 55.51 | 459063.87 | 73.21769 | 605505.244 | 73.21769 | 605505.244 |
| 8/16/2012 15:00 | 8105 | 6932.307 | 49.38 | 342317.32 | 65.13222 | 451516.545 | 65.13222 | 451516.545 |
| 8/7/2012 15:00 | 8103 | 8359.637 | 48.27 | 403519.678 | 63.66813 | 532242.455 | 63.66813 | 532242.455 |
| 7/9/2012 16:00 | 8101 | 7731.361 | 70.13 | 542200.347 | 92.50147 | 715162.258 | 92.50147 | 715162.258 |
| 7/9/2012 18:00 | 8099 | 7649.297 | 51.71 | 395545.148 | 68.20549 | 521724.05 | 68.20549 | 521724.05 |
| 8/8/2012 15:00 | 8090 | 8723.52 | 52.24 | 455716.685 | 68.90456 | 601090.307 | 68.90456 | 601090.307 |
| 7/24/2012 20:00 | 8089 | 7775.6 | 41.39 | 321832.084 | 54.59341 | 424496.519 | 54.59341 | 424496.519 |
| 7/17/2012 9:00 | 8085 | 8638.109 | 48.07 | 415233.9 | 63.40433 | 547693.514 | 63.40433 | 547693.514 |
| 7/22/2012 14:00 | 8085 | 8192.726 | 46.85 | 383829.213 | 61.79515 | 506270.732 | 61.79515 | 506270.732 |
| 8/25/2012 16:00 | 8085 | 8241.416 | 53.74 | 442893.696 | 70.88306 | 584176.785 | 70.88306 | 584176.785 |
| 8/7/2012 19:00 | 8083 | 8521.285 | 39.46 | 336249.906 | 52.04774 | 443513.626 | 52.04774 | 443513.626 |
| 7/15/2012 14:00 | 8080 | 8487.417 | 49.1 | 416732.175 | 64.7629 | 549669.738 | 64.7629 | 549669.738 |

MEC-12

Load Duration 2012-13 Tab

| | | | | | | | | |
|-----------------|------|----------|-------|------------|----------|------------|----------|------------|
| 9/5/2012 18:00 | 8076 | 7167.316 | 46.73 | 334928.677 | 61.63687 | 441770.925 | 61.63687 | 441770.925 |
| 7/15/2012 20:00 | 8075 | 8298.642 | 50.35 | 417836.625 | 66.41165 | 551126.508 | 66.41165 | 551126.508 |
| 7/6/2012 10:00 | 8068 | 8414.149 | 47.49 | 399587.936 | 62.63931 | 527056.488 | 62.63931 | 527056.488 |
| 7/12/2012 19:00 | 8058 | 8304.885 | 48.62 | 403783.509 | 64.12978 | 532590.448 | 64.12978 | 532590.448 |
| 8/2/2012 22:00 | 8053 | 7596.204 | 40.48 | 307494.338 | 53.39312 | 405585.032 | 53.39312 | 405585.032 |
| 8/8/2012 18:00 | 8042 | 8327.913 | 44.95 | 374339.689 | 59.28905 | 493754.05 | 59.28905 | 493754.05 |
| 7/12/2012 14:00 | 8040 | 7966.226 | 58.13 | 463076.717 | 76.67347 | 610798.19 | 76.67347 | 610798.19 |
| 8/24/2012 17:00 | 8036 | 8178.718 | 52.77 | 431590.949 | 69.60363 | 569268.462 | 69.60363 | 569268.462 |
| 7/14/2012 17:00 | 8032 | 8460.767 | 62.44 | 528290.291 | 82.35836 | 696814.894 | 82.35836 | 696814.894 |
| 7/3/2012 22:00 | 8031 | 6443.042 | 45.94 | 295993.349 | 60.59486 | 390415.228 | 60.59486 | 390415.228 |
| 6/25/2013 20:00 | 8029 | 7608.401 | 50.2 | 381941.73 | 66.2138 | 503781.142 | 66.2138 | 503781.142 |
| 6/24/2013 11:00 | 8027 | 8119.846 | 46.61 | 378466.022 | 61.47859 | 499196.683 | 61.47859 | 499196.683 |
| 8/1/2012 19:00 | 8024 | 8145.488 | 48.69 | 396603.811 | 64.22211 | 523120.426 | 64.22211 | 523120.426 |
| 7/25/2012 13:00 | 8021 | 7267.942 | 60.92 | 442763.027 | 80.35348 | 584004.432 | 80.35348 | 584004.432 |
| 6/24/2013 20:00 | 8015 | 8379.078 | 45.91 | 384683.471 | 60.55529 | 507397.498 | 60.55529 | 507397.498 |
| 8/1/2012 14:00 | 8014 | 8036.935 | 53.2 | 427564.942 | 70.1708 | 563958.158 | 70.1708 | 563958.158 |
| 6/25/2013 11:00 | 8001 | 6606.912 | 46.66 | 308278.514 | 61.54454 | 406619.36 | 61.54454 | 406619.36 |
| 6/27/2013 18:00 | 8000 | 6997.393 | 47.22 | 330416.897 | 62.28318 | 435819.888 | 62.28318 | 435819.888 |
| 6/26/2013 13:00 | 7999 | 7914.914 | 48.18 | 381340.557 | 63.54942 | 502988.194 | 63.54942 | 502988.194 |
| 7/7/2012 10:00 | 7997 | 8446.315 | 41.54 | 350859.925 | 54.79126 | 462784.241 | 54.79126 | 462784.241 |
| 6/27/2013 13:00 | 7993 | 8411.491 | 49.03 | 412415.404 | 64.67057 | 543975.918 | 64.67057 | 543975.918 |
| 7/11/2012 17:00 | 7992 | 7897.25 | 71.87 | 567575.358 | 94.79653 | 748631.897 | 94.79653 | 748631.897 |
| 7/13/2012 20:00 | 7988 | 8379.607 | 45.72 | 383115.632 | 60.30468 | 505329.519 | 60.30468 | 505329.519 |
| 6/22/2013 16:00 | 7987 | 7679.886 | 47.74 | 366637.758 | 62.96906 | 483595.202 | 62.96906 | 483595.202 |
| 6/26/2013 18:00 | 7981 | 8551.798 | 46.9 | 401079.326 | 61.8611 | 529023.631 | 61.8611 | 529023.631 |
| 7/9/2012 15:00 | 7979 | 7671.849 | 56.79 | 435684.305 | 74.90601 | 574667.598 | 74.90601 | 574667.598 |
| 8/25/2012 17:00 | 7977 | 8240.014 | 51.77 | 426585.525 | 68.28463 | 562666.307 | 68.28463 | 562666.307 |
| 7/31/2012 12:00 | 7975 | 7785.669 | 47.82 | 372310.692 | 63.07458 | 491077.802 | 63.07458 | 491077.802 |
| 8/4/2012 11:00 | 7962 | 7878.133 | 36.95 | 291097.014 | 48.73705 | 383956.962 | 48.73705 | 383956.962 |
| 9/4/2012 18:00 | 7960 | 7558.397 | 44.97 | 339901.113 | 59.31543 | 448329.568 | 59.31543 | 448329.568 |
| 7/15/2012 21:00 | 7958 | 8243.192 | 48.67 | 401196.155 | 64.19573 | 529177.728 | 64.19573 | 529177.728 |
| 6/22/2013 17:00 | 7945 | 7305.216 | 48.32 | 352988.037 | 63.73408 | 465591.221 | 63.73408 | 465591.221 |
| 9/4/2012 14:00 | 7941 | 6990.489 | 45.54 | 318346.869 | 60.06726 | 419899.52 | 60.06726 | 419899.52 |
| 7/14/2012 18:00 | 7939 | 8332.782 | 49.35 | 411222.792 | 65.09265 | 542402.862 | 65.09265 | 542402.862 |
| 7/2/2012 11:00 | 7932 | 8067.07 | 45.39 | 366164.307 | 59.86941 | 482970.721 | 59.86941 | 482970.721 |
| 8/24/2012 15:00 | 7930 | 8164.352 | 49 | 400053.248 | 64.631 | 527670.234 | 64.631 | 527670.234 |
| 7/24/2012 11:00 | 7924 | 8495.985 | 41.9 | 355981.772 | 55.2661 | 469539.957 | 55.2661 | 469539.957 |
| 9/5/2012 12:00 | 7923 | 7281.053 | 42.79 | 311556.258 | 56.44001 | 410942.704 | 56.44001 | 410942.704 |
| 7/14/2012 16:00 | 7918 | 8417.263 | 60.7 | 510927.864 | 80.0633 | 673913.853 | 80.0633 | 673913.853 |
| 7/11/2012 18:00 | 7915 | 7807.194 | 60.26 | 470461.51 | 79.48294 | 620538.732 | 79.48294 | 620538.732 |

MEC-12

Load Duration 2012-13 Tab

| | | | | | | | | |
|-----------------|------|----------|-------|------------|----------|------------|----------|------------|
| 7/13/2012 11:00 | 7907 | 8147.349 | 49.64 | 404434.404 | 65.47516 | 533448.979 | 65.47516 | 533448.979 |
| 8/8/2012 14:00 | 7902 | 8574.154 | 46.36 | 397497.779 | 61.14884 | 524299.571 | 61.14884 | 524299.571 |
| 6/22/2013 15:00 | 7900 | 7847.105 | 46.21 | 362614.722 | 60.95099 | 478288.818 | 60.95099 | 478288.818 |
| 8/25/2012 15:00 | 7891 | 8127.02 | 40.82 | 331744.956 | 53.84158 | 437571.597 | 53.84158 | 437571.597 |
| 8/16/2012 18:00 | 7885 | 6675.366 | 39.3 | 262341.884 | 51.8367 | 346028.945 | 51.8367 | 346028.945 |
| 7/11/2012 16:00 | 7883 | 7841.243 | 69.94 | 548416.535 | 92.25086 | 723361.41 | 92.25086 | 723361.41 |
| 7/30/2012 17:00 | 7871 | 8889.363 | 59.76 | 531228.333 | 78.82344 | 700690.171 | 78.82344 | 700690.171 |
| 7/18/2012 21:00 | 7866 | 8003.022 | 46.47 | 371900.432 | 61.29393 | 490536.67 | 61.29393 | 490536.67 |
| 7/19/2012 14:00 | 7863 | 6821.259 | 55.47 | 378375.237 | 73.16493 | 499076.937 | 73.16493 | 499076.937 |
| 8/16/2012 14:00 | 7862 | 6954.821 | 40.02 | 278331.936 | 52.78638 | 367119.824 | 52.78638 | 367119.824 |
| 7/24/2012 21:00 | 7860 | 7433.362 | 42.42 | 315323.216 | 55.95198 | 415911.322 | 55.95198 | 415911.322 |
| 8/31/2012 12:00 | 7846 | 7770.317 | 38.23 | 297059.219 | 50.42537 | 391821.11 | 50.42537 | 391821.11 |
| 7/30/2012 16:00 | 7843 | 8899.713 | 72.14 | 642025.296 | 95.15266 | 846831.365 | 95.15266 | 846831.365 |
| 6/25/2013 21:00 | 7836 | 7510.674 | 50 | 375533.7 | 65.95 | 495328.95 | 65.95 | 495328.95 |
| 7/13/2012 21:00 | 7835 | 8131.106 | 45.29 | 368257.791 | 59.73751 | 485732.026 | 59.73751 | 485732.026 |
| 7/18/2012 9:00 | 7826 | 7283.263 | 46.1 | 335758.424 | 60.8059 | 442865.362 | 60.8059 | 442865.362 |
| 6/22/2013 18:00 | 7818 | 6912.489 | 44.23 | 305739.388 | 58.33937 | 403270.253 | 58.33937 | 403270.253 |
| 7/14/2012 19:00 | 7816 | 7884.424 | 51.51 | 406126.68 | 67.94169 | 535681.091 | 67.94169 | 535681.091 |
| 7/30/2012 18:00 | 7813 | 8809.33 | 51.13 | 450421.043 | 67.44047 | 594105.356 | 67.44047 | 594105.356 |
| 6/24/2013 21:00 | 7811 | 8108.702 | 42.42 | 343971.139 | 55.95198 | 453697.932 | 55.95198 | 453697.932 |
| 7/15/2012 13:00 | 7810 | 8197.667 | 44.95 | 368485.132 | 59.28905 | 486031.889 | 59.28905 | 486031.889 |
| 7/19/2012 13:00 | 7810 | 6780.981 | 51.88 | 351797.294 | 68.42972 | 464020.631 | 68.42972 | 464020.631 |
| 8/7/2012 14:00 | 7809 | 7998.658 | 43.71 | 349621.341 | 57.65349 | 461150.549 | 57.65349 | 461150.549 |
| 8/3/2012 22:00 | 7803 | 8043.145 | 35.27 | 283681.724 | 46.52113 | 374176.194 | 46.52113 | 374176.194 |
| 8/24/2012 18:00 | 7799 | 7949.711 | 43.24 | 343745.504 | 57.03356 | 453400.319 | 57.03356 | 453400.319 |
| 7/31/2012 20:00 | 7795 | 8017.753 | 45.12 | 361761.015 | 59.51328 | 477162.779 | 59.51328 | 477162.779 |
| 7/16/2012 10:00 | 7794 | 8378.573 | 46.48 | 389436.073 | 61.30712 | 513666.18 | 61.30712 | 513666.18 |
| 7/12/2012 13:00 | 7792 | 7676.748 | 52.25 | 401110.083 | 68.91775 | 529064.199 | 68.91775 | 529064.199 |
| 7/19/2012 15:00 | 7792 | 6765.282 | 65.61 | 443870.152 | 86.53959 | 585464.731 | 86.53959 | 585464.731 |
| 8/25/2012 14:00 | 7791 | 7920.903 | 39.13 | 309944.934 | 51.61247 | 408817.368 | 51.61247 | 408817.368 |
| 7/4/2012 11:00 | 7785 | 7782.322 | 37.56 | 292304.014 | 49.54164 | 385548.995 | 49.54164 | 385548.995 |
| 7/22/2012 13:00 | 7775 | 7876.119 | 41.39 | 325992.565 | 54.59341 | 429984.194 | 54.59341 | 429984.194 |
| 8/30/2012 17:00 | 7775 | 7696.697 | 50.51 | 388760.165 | 66.62269 | 512774.658 | 66.62269 | 512774.658 |
| 8/1/2012 13:00 | 7769 | 7800.919 | 46.99 | 366565.184 | 61.97981 | 483499.477 | 61.97981 | 483499.477 |
| 6/27/2013 12:00 | 7769 | 8113.59 | 43.92 | 356348.873 | 57.93048 | 470024.163 | 57.93048 | 470024.163 |
| 6/23/2013 16:00 | 7764 | 8243.442 | 46.28 | 381506.496 | 61.04332 | 503207.068 | 61.04332 | 503207.068 |
| 8/24/2012 14:00 | 7763 | 7960.246 | 44.37 | 353196.115 | 58.52403 | 465865.676 | 58.52403 | 465865.676 |
| 6/26/2013 12:00 | 7762 | 7666.739 | 45.42 | 348223.285 | 59.90898 | 459306.513 | 59.90898 | 459306.513 |
| 6/23/2013 17:00 | 7752 | 8331.48 | 49.44 | 411908.371 | 65.21136 | 543307.142 | 65.21136 | 543307.142 |
| 8/2/2012 11:00 | 7750 | 7149.858 | 41.12 | 294002.161 | 54.23728 | 387788.85 | 54.23728 | 387788.85 |

MEC-12

Load Duration 2012-13 Tab

| | | | | | | | | |
|-----------------|------|----------|-------|------------|----------|------------|----------|------------|
| 7/22/2012 22:00 | 7741 | 7972.476 | 37.39 | 298090.878 | 49.31741 | 393181.868 | 49.31741 | 393181.868 |
| 7/9/2012 14:00 | 7740 | 7629.44 | 52.62 | 401461.133 | 69.40578 | 529527.234 | 69.40578 | 529527.234 |
| 8/25/2012 18:00 | 7740 | 8044.165 | 41.59 | 334556.822 | 54.85721 | 441280.449 | 54.85721 | 441280.449 |
| 7/5/2012 9:00 | 7734 | 6368.04 | 45.96 | 292675.118 | 60.62124 | 386038.481 | 60.62124 | 386038.481 |
| 8/8/2012 13:00 | 7727 | 8308.499 | 40.89 | 339734.524 | 53.93391 | 448109.837 | 53.93391 | 448109.837 |
| 9/4/2012 13:00 | 7726 | 6865.78 | 39.87 | 273738.649 | 52.58853 | 361061.278 | 52.58853 | 361061.278 |
| 8/3/2012 10:00 | 7725 | 8016.64 | 36.64 | 293729.69 | 48.32816 | 387429.461 | 48.32816 | 387429.461 |
| 7/7/2012 21:00 | 7722 | 7761.596 | 46.84 | 363553.157 | 61.78196 | 479526.614 | 61.78196 | 479526.614 |
| 7/11/2012 15:00 | 7718 | 7683.87 | 62.4 | 479473.488 | 82.3056 | 632425.531 | 82.3056 | 632425.531 |
| 7/9/2012 19:00 | 7716 | 7406.342 | 47.77 | 353800.957 | 63.00863 | 466663.463 | 63.00863 | 466663.463 |
| 9/6/2012 16:00 | 7716 | 8052.606 | 54.13 | 435887.563 | 71.39747 | 574935.695 | 71.39747 | 574935.695 |
| 7/19/2012 12:00 | 7715 | 6710.795 | 47.53 | 318964.086 | 62.69207 | 420713.63 | 62.69207 | 420713.63 |
| 8/7/2012 20:00 | 7714 | 8174.642 | 36.77 | 300581.586 | 48.49963 | 396467.112 | 48.49963 | 396467.112 |
| 9/3/2012 17:00 | 7710 | 8001.503 | 36.12 | 289014.288 | 47.64228 | 381209.846 | 47.64228 | 381209.846 |
| 6/26/2013 19:00 | 7710 | 8297.361 | 45.28 | 375704.506 | 59.72432 | 495554.244 | 59.72432 | 495554.244 |
| 7/4/2012 22:00 | 7708 | 7284.439 | 36.02 | 262385.493 | 47.51038 | 346086.465 | 47.51038 | 346086.465 |
| 7/2/2012 22:00 | 7707 | 7987 | 39.09 | 312211.83 | 51.55971 | 411807.404 | 51.55971 | 411807.404 |
| 8/30/2012 16:00 | 7706 | 7669.739 | 56.1 | 430272.358 | 73.9959 | 567529.24 | 73.9959 | 567529.24 |
| 7/23/2012 9:00 | 7701 | 7374.199 | 35.92 | 264881.228 | 47.37848 | 349378.34 | 47.37848 | 349378.34 |
| 7/26/2012 22:00 | 7700 | 6937.134 | 36.36 | 252234.192 | 47.95884 | 332696.9 | 47.95884 | 332696.9 |
| 8/4/2012 22:00 | 7699 | 7400.698 | 31.41 | 232455.924 | 41.42979 | 306609.364 | 41.42979 | 306609.364 |
| 7/10/2012 17:00 | 7697 | 7809.157 | 59.33 | 463317.285 | 78.25627 | 611115.499 | 78.25627 | 611115.499 |
| 8/8/2012 19:00 | 7694 | 7798.852 | 37.37 | 291443.099 | 49.29103 | 384413.448 | 49.29103 | 384413.448 |
| 6/23/2013 18:00 | 7694 | 8310.691 | 49.57 | 411960.953 | 65.38283 | 543376.497 | 65.38283 | 543376.497 |
| 8/27/2012 17:00 | 7691 | 8144.92 | 49.96 | 406920.203 | 65.89724 | 536727.748 | 65.89724 | 536727.748 |
| 9/6/2012 15:00 | 7686 | 7896.116 | 48.62 | 383909.16 | 64.12978 | 506376.182 | 64.12978 | 506376.182 |
| 7/14/2012 15:00 | 7684 | 8212.58 | 52.75 | 433213.595 | 69.57725 | 571408.732 | 69.57725 | 571408.732 |
| 8/1/2012 20:00 | 7683 | 7684.439 | 42.2 | 324283.326 | 55.6618 | 427729.707 | 55.6618 | 427729.707 |
| 9/4/2012 19:00 | 7683 | 7348.364 | 38.52 | 283058.981 | 50.80788 | 373354.796 | 50.80788 | 373354.796 |
| 9/3/2012 16:00 | 7676 | 7914.418 | 36.75 | 290854.862 | 48.47325 | 383637.562 | 48.47325 | 383637.562 |
| 7/19/2012 16:00 | 7672 | 6638.169 | 64.72 | 429622.298 | 85.36568 | 566671.811 | 85.36568 | 566671.811 |
| 7/31/2012 11:00 | 7672 | 7347.893 | 42.66 | 313461.115 | 56.26854 | 413455.211 | 56.26854 | 413455.211 |
| 7/30/2012 15:00 | 7671 | 8715.792 | 58.2 | 507259.094 | 76.7658 | 669074.746 | 76.7658 | 669074.746 |
| 7/10/2012 18:00 | 7669 | 7665.794 | 45.94 | 352166.576 | 60.59486 | 464507.714 | 60.59486 | 464507.714 |
| 8/30/2012 18:00 | 7669 | 7540.829 | 44.08 | 332399.742 | 58.14152 | 438435.26 | 58.14152 | 438435.26 |
| 9/6/2012 17:00 | 7662 | 8029.191 | 48.14 | 386525.255 | 63.49666 | 509826.811 | 63.49666 | 509826.811 |
| 7/3/2012 10:00 | 7656 | 6661.758 | 40.29 | 268402.23 | 53.14251 | 354022.541 | 53.14251 | 354022.541 |
| 6/27/2013 19:00 | 7647 | 6640.605 | 42.73 | 283753.052 | 56.36087 | 374270.275 | 56.36087 | 374270.275 |
| 9/4/2012 20:00 | 7643 | 7355.849 | 40.34 | 296734.949 | 53.20846 | 391393.397 | 53.20846 | 391393.397 |
| 7/1/2012 17:00 | 7632 | 8496.709 | 51.6 | 438430.184 | 68.0604 | 578289.413 | 68.0604 | 578289.413 |

MEC-12

Load Duration 2012-13 Tab

| | | | | | | | | |
|-----------------|------|----------|-------|------------|----------|------------|----------|------------|
| 7/25/2012 12:00 | 7629 | 7004.506 | 50.58 | 354287.913 | 66.71502 | 467305.758 | 66.71502 | 467305.758 |
| 8/16/2012 13:00 | 7628 | 7022.639 | 36.71 | 257801.078 | 48.42049 | 340039.621 | 48.42049 | 340039.621 |
| 6/23/2013 15:00 | 7624 | 8028.71 | 45.64 | 366430.324 | 60.19916 | 483321.598 | 60.19916 | 483321.598 |
| 6/22/2013 14:00 | 7623 | 7709.851 | 43.91 | 338539.557 | 57.91729 | 446533.676 | 57.91729 | 446533.676 |
| 7/1/2012 16:00 | 7615 | 8371.25 | 49.28 | 412535.2 | 65.00032 | 544133.929 | 65.00032 | 544133.929 |
| 7/1/2012 18:00 | 7607 | 8368.357 | 53.16 | 444861.858 | 70.11804 | 586772.791 | 70.11804 | 586772.791 |
| 5/30/2013 16:00 | 7604 | 7419.881 | 63.09 | 468120.292 | 83.21571 | 617450.666 | 83.21571 | 617450.666 |
| 7/30/2012 19:00 | 7602 | 8554.636 | 47.01 | 402153.438 | 62.00619 | 530440.385 | 62.00619 | 530440.385 |
| 7/12/2012 20:00 | 7601 | 7911.583 | 49.68 | 393047.443 | 65.52792 | 518429.578 | 65.52792 | 518429.578 |
| 7/10/2012 16:00 | 7594 | 7852.772 | 55.37 | 434807.986 | 73.03303 | 573511.733 | 73.03303 | 573511.733 |
| 8/27/2012 18:00 | 7592 | 8028.121 | 43.03 | 345450.047 | 56.75657 | 455648.612 | 56.75657 | 455648.612 |
| 7/27/2012 14:00 | 7589 | 7664.373 | 50.64 | 388123.849 | 66.79416 | 511935.356 | 66.79416 | 511935.356 |
| 5/30/2013 17:00 | 7589 | 7182.439 | 61.68 | 443012.838 | 81.35592 | 584333.933 | 81.35592 | 584333.933 |
| 7/19/2012 17:00 | 7588 | 6450.539 | 58.41 | 376775.983 | 77.04279 | 496967.522 | 77.04279 | 496967.522 |
| 7/31/2012 21:00 | 7585 | 7853.041 | 43.01 | 337759.293 | 56.73019 | 445504.508 | 56.73019 | 445504.508 |
| 8/7/2012 21:00 | 7585 | 8024.675 | 35.73 | 286721.638 | 47.12787 | 378185.84 | 47.12787 | 378185.84 |
| 8/27/2012 16:00 | 7585 | 8109.867 | 54.34 | 440690.173 | 71.67446 | 581270.338 | 71.67446 | 581270.338 |
| 7/11/2012 19:00 | 7583 | 7574.805 | 53.1 | 402222.146 | 70.0389 | 530531.01 | 70.0389 | 530531.01 |
| 9/3/2012 18:00 | 7572 | 7937.196 | 33.85 | 268674.085 | 44.64815 | 354381.118 | 44.64815 | 354381.118 |
| 7/24/2012 10:00 | 7571 | 8220.435 | 40.58 | 333585.252 | 53.52502 | 439998.948 | 53.52502 | 439998.948 |
| 6/25/2013 10:00 | 7571 | 6441.288 | 38.36 | 247087.808 | 50.59684 | 325908.818 | 50.59684 | 325908.818 |
| 7/19/2012 11:00 | 7570 | 6696.592 | 45.59 | 305297.629 | 60.13321 | 402687.573 | 60.13321 | 402687.573 |
| 7/27/2012 15:00 | 7569 | 7182.625 | 57.55 | 413360.069 | 75.90845 | 545221.931 | 75.90845 | 545221.931 |
| 9/5/2012 19:00 | 7569 | 7052.486 | 41.81 | 294864.44 | 55.14739 | 388926.196 | 55.14739 | 388926.196 |
| 7/15/2012 22:00 | 7568 | 7829.49 | 44.95 | 351935.576 | 59.28905 | 464203.024 | 59.28905 | 464203.024 |
| 9/5/2012 20:00 | 7566 | 7211.546 | 44.62 | 321779.183 | 58.85378 | 424426.742 | 58.85378 | 424426.742 |
| 9/6/2012 14:00 | 7561 | 7674.569 | 44.55 | 341902.049 | 58.76145 | 450968.803 | 58.76145 | 450968.803 |
| 6/22/2013 19:00 | 7560 | 6601.753 | 40.43 | 266908.874 | 53.32717 | 352052.805 | 53.32717 | 352052.805 |
| 7/11/2012 14:00 | 7557 | 7506.981 | 55.57 | 417162.934 | 73.29683 | 550237.91 | 73.29683 | 550237.91 |
| 7/14/2012 14:00 | 7555 | 8007.786 | 50.13 | 401430.312 | 66.12147 | 529486.582 | 66.12147 | 529486.582 |
| 7/5/2012 23:00 | 7543 | 6832.54 | 44.97 | 307259.324 | 59.31543 | 405275.048 | 59.31543 | 405275.048 |
| 8/30/2012 15:00 | 7540 | 7484.264 | 46.9 | 351011.982 | 61.8611 | 462984.804 | 61.8611 | 462984.804 |
| 7/21/2012 17:00 | 7539 | 7590.392 | 57.99 | 440166.832 | 76.48881 | 580580.052 | 76.48881 | 580580.052 |
| 6/24/2013 10:00 | 7532 | 7717.866 | 41.83 | 322838.335 | 55.17377 | 425823.764 | 55.17377 | 425823.764 |
| 8/25/2012 13:00 | 7531 | 7647.443 | 37.02 | 283108.34 | 48.82938 | 373419.9 | 48.82938 | 373419.9 |
| 7/27/2012 16:00 | 7523 | 6859.824 | 62.02 | 425446.284 | 81.80438 | 561163.649 | 81.80438 | 561163.649 |
| 8/23/2012 16:00 | 7519 | 7494.397 | 50.61 | 379291.432 | 66.75459 | 500285.399 | 66.75459 | 500285.399 |
| 8/1/2012 21:00 | 7514 | 7500.51 | 41.87 | 314046.354 | 55.22653 | 414227.141 | 55.22653 | 414227.141 |
| 9/3/2012 15:00 | 7511 | 7689.318 | 36.3 | 279122.243 | 47.8797 | 368162.239 | 47.8797 | 368162.239 |
| 7/30/2012 14:00 | 7508 | 8543.301 | 51.51 | 440065.435 | 67.94169 | 580446.308 | 67.94169 | 580446.308 |

MEC-12

Load Duration 2012-13 Tab

| | | | | | | | | |
|-----------------|------|----------|-------|------------|----------|------------|----------|------------|
| 8/26/2012 17:00 | 7507 | 7965.143 | 47.16 | 375636.144 | 62.20404 | 495464.074 | 62.20404 | 495464.074 |
| 7/9/2012 13:00 | 7502 | 7472.331 | 45.55 | 340364.677 | 60.08045 | 448941.009 | 60.08045 | 448941.009 |
| 7/10/2012 15:00 | 7501 | 7771.534 | 47.96 | 372722.771 | 63.25924 | 491621.334 | 63.25924 | 491621.334 |
| 7/18/2012 8:00 | 7500 | 6993.784 | 45.61 | 318986.488 | 60.15959 | 420743.178 | 60.15959 | 420743.178 |
| 7/27/2012 13:00 | 7499 | 7838.133 | 47.71 | 373957.325 | 62.92949 | 493249.712 | 62.92949 | 493249.712 |
| 8/24/2012 13:00 | 7499 | 7694.762 | 39.76 | 305943.737 | 52.44344 | 403539.789 | 52.44344 | 403539.789 |
| 8/23/2012 17:00 | 7496 | 7490.155 | 49.15 | 368141.118 | 64.82885 | 485578.135 | 64.82885 | 485578.135 |
| 8/5/2012 17:00 | 7492 | 7767.018 | 45.42 | 352777.958 | 59.90898 | 465314.126 | 59.90898 | 465314.126 |
| 8/16/2012 19:00 | 7491 | 6481.747 | 31.31 | 202943.499 | 41.29789 | 267682.475 | 41.29789 | 267682.475 |
| 5/30/2013 14:00 | 7491 | 7543.146 | 61.43 | 463375.459 | 81.02617 | 611192.23 | 81.02617 | 611192.23 |
| 7/6/2012 23:00 | 7488 | 8224.456 | 39.42 | 324208.056 | 51.99498 | 427630.425 | 51.99498 | 427630.425 |
| 7/25/2012 23:00 | 7487 | 7503.079 | 36.38 | 272962.014 | 47.98522 | 360036.896 | 47.98522 | 360036.896 |
| 5/30/2013 18:00 | 7486 | 6903.174 | 59.41 | 410117.567 | 78.36179 | 540945.071 | 78.36179 | 540945.071 |
| 6/17/2013 16:00 | 7485 | 7628.376 | 50.87 | 388055.487 | 67.09753 | 511845.188 | 67.09753 | 511845.188 |
| 6/26/2013 11:00 | 7484 | 7367.961 | 39.79 | 293171.168 | 52.48301 | 386692.771 | 52.48301 | 386692.771 |
| 6/17/2013 17:00 | 7479 | 7401.414 | 48.99 | 362595.272 | 64.61781 | 478263.164 | 64.61781 | 478263.164 |
| 8/27/2012 15:00 | 7472 | 7946.713 | 49.83 | 395984.709 | 65.72577 | 522303.831 | 65.72577 | 522303.831 |
| 7/1/2012 19:00 | 7471 | 8115.177 | 45.45 | 368834.795 | 59.94855 | 486493.094 | 59.94855 | 486493.094 |
| 8/7/2012 13:00 | 7470 | 7660.358 | 38.82 | 297375.098 | 51.20358 | 392237.754 | 51.20358 | 392237.754 |
| 7/20/2012 17:00 | 7469 | 7051.464 | 51.76 | 364983.777 | 68.27144 | 481413.601 | 68.27144 | 481413.601 |
| 8/8/2012 12:00 | 7469 | 7956.871 | 36.45 | 290027.948 | 48.07755 | 382546.863 | 48.07755 | 382546.863 |
| 7/21/2012 16:00 | 7466 | 7397.082 | 52.57 | 388864.601 | 69.33983 | 512912.408 | 69.33983 | 512912.408 |
| 7/24/2012 | 7462 | 7552.907 | 32.88 | 248339.582 | 43.36872 | 327559.909 | 43.36872 | 327559.909 |
| 7/12/2012 21:00 | 7459 | 7684.705 | 48.49 | 372631.345 | 63.95831 | 491500.745 | 63.95831 | 491500.745 |
| 7/13/2012 22:00 | 7456 | 7701.185 | 39.23 | 302117.488 | 51.74437 | 398492.966 | 51.74437 | 398492.966 |
| 7/16/2012 23:00 | 7456 | 7991.436 | 39.42 | 315022.407 | 51.99498 | 415514.555 | 51.99498 | 415514.555 |
| 7/14/2012 20:00 | 7454 | 7483.566 | 46.14 | 345291.735 | 60.85866 | 455439.799 | 60.85866 | 455439.799 |
| 7/15/2012 12:00 | 7453 | 7918.244 | 40.68 | 322114.166 | 53.65692 | 424868.585 | 53.65692 | 424868.585 |
| 8/1/2012 12:00 | 7452 | 7521.421 | 40.86 | 307325.262 | 53.89434 | 405362.021 | 53.89434 | 405362.021 |
| 7/18/2012 | 7446 | 7662.485 | 37.69 | 288799.06 | 49.71311 | 380925.96 | 49.71311 | 380925.96 |
| 6/26/2013 20:00 | 7441 | 7976.93 | 40.74 | 324980.128 | 53.73606 | 428648.789 | 53.73606 | 428648.789 |
| 7/17/2012 8:00 | 7438 | 7791.696 | 43.03 | 335276.679 | 56.75657 | 442229.939 | 56.75657 | 442229.939 |
| 7/2/2012 10:00 | 7434 | 7552.81 | 41.14 | 310722.603 | 54.26366 | 409843.114 | 54.26366 | 409843.114 |
| 7/13/2012 10:00 | 7431 | 7638.108 | 44.77 | 341958.095 | 59.05163 | 451042.728 | 59.05163 | 451042.728 |
| 8/26/2012 18:00 | 7431 | 7702.659 | 42.39 | 326515.715 | 55.91241 | 430674.228 | 55.91241 | 430674.228 |
| 5/30/2013 15:00 | 7431 | 7331.203 | 60.66 | 444710.774 | 80.01054 | 586573.511 | 80.01054 | 586573.511 |
| 7/6/2012 9:00 | 7426 | 7722.562 | 38.68 | 298708.698 | 51.01892 | 393996.773 | 51.01892 | 393996.773 |
| 7/21/2012 18:00 | 7423 | 7383.296 | 47.16 | 348196.239 | 62.20404 | 459270.84 | 62.20404 | 459270.84 |
| 6/23/2013 14:00 | 7423 | 7771.763 | 41.57 | 323072.188 | 54.83083 | 426132.216 | 54.83083 | 426132.216 |
| 6/27/2013 11:00 | 7422 | 7797.326 | 40.54 | 316103.596 | 53.47226 | 416940.643 | 53.47226 | 416940.643 |

MEC-12

Load Duration 2012-13 Tab

| | | | | | | | | |
|-----------------|------|----------|-------|------------|----------|------------|----------|------------|
| 7/26/2012 8:00 | 7419 | 6677.667 | 40.19 | 268375.437 | 53.01061 | 353987.201 | 53.01061 | 353987.201 |
| 9/4/2012 21:00 | 7419 | 7069.892 | 35.41 | 250344.876 | 46.70579 | 330204.891 | 46.70579 | 330204.891 |
| 8/26/2012 16:00 | 7418 | 7976.996 | 44.92 | 358326.66 | 59.24948 | 472632.865 | 59.24948 | 472632.865 |
| 8/27/2012 19:00 | 7418 | 7705.439 | 40.11 | 309065.158 | 52.90509 | 407656.944 | 52.90509 | 407656.944 |
| 8/23/2012 15:00 | 7417 | 7368.952 | 44.63 | 328876.328 | 58.86697 | 433787.876 | 58.86697 | 433787.876 |
| 9/4/2012 12:00 | 7417 | 6811.26 | 37 | 252016.62 | 48.803 | 332409.922 | 48.803 | 332409.922 |
| 8/31/2012 22:00 | 7415 | 7393.092 | 27.82 | 205675.819 | 36.69458 | 271286.406 | 36.69458 | 271286.406 |
| 6/25/2013 22:00 | 7411 | 7025.32 | 40.25 | 282769.13 | 53.08975 | 372972.482 | 53.08975 | 372972.482 |
| 6/23/2013 19:00 | 7406 | 8154.451 | 45.36 | 369885.897 | 59.82984 | 487879.499 | 59.82984 | 487879.499 |
| 7/10/2012 19:00 | 7405 | 7392.256 | 46.55 | 344109.517 | 61.39945 | 453880.453 | 61.39945 | 453880.453 |
| 8/24/2012 19:00 | 7403 | 7524.32 | 37.32 | 280807.622 | 49.22508 | 370385.254 | 49.22508 | 370385.254 |
| 8/5/2012 16:00 | 7402 | 7665.918 | 43.74 | 335307.253 | 57.69306 | 442270.267 | 57.69306 | 442270.267 |
| 7/14/2012 13:00 | 7399 | 7778.123 | 46.48 | 361527.157 | 61.30712 | 476854.32 | 61.30712 | 476854.32 |
| 7/20/2012 16:00 | 7398 | 7049.642 | 56.23 | 396401.37 | 74.16737 | 522853.407 | 74.16737 | 522853.407 |
| 6/22/2013 13:00 | 7396 | 7504.686 | 39.7 | 297936.034 | 52.3643 | 392977.629 | 52.3643 | 392977.629 |
| 7/18/2012 22:00 | 7395 | 7518.772 | 44.18 | 332179.347 | 58.27342 | 438144.559 | 58.27342 | 438144.559 |
| 7/1/2012 15:00 | 7394 | 7990.675 | 45.99 | 367491.143 | 60.66081 | 484720.818 | 60.66081 | 484720.818 |
| 8/25/2012 19:00 | 7391 | 7677.276 | 35.74 | 274385.844 | 47.14106 | 361914.929 | 47.14106 | 361914.929 |
| 9/5/2012 11:00 | 7387 | 6937.738 | 42.02 | 291523.751 | 55.42438 | 384519.827 | 55.42438 | 384519.827 |
| 7/3/2012 23:00 | 7384 | 5980.42 | 39.68 | 237303.066 | 52.33792 | 313002.744 | 52.33792 | 313002.744 |
| 8/30/2012 19:00 | 7383 | 7114.706 | 39.76 | 282880.711 | 52.44344 | 373119.657 | 52.44344 | 373119.657 |
| 7/7/2012 22:00 | 7380 | 7291.164 | 47.28 | 344726.234 | 62.36232 | 454693.903 | 62.36232 | 454693.903 |
| 5/30/2013 13:00 | 7380 | 7568.748 | 61.41 | 464796.815 | 80.99979 | 613066.999 | 80.99979 | 613066.999 |
| 7/27/2012 12:00 | 7378 | 7502.091 | 41.76 | 313287.32 | 55.08144 | 413225.975 | 55.08144 | 413225.975 |
| 7/19/2012 18:00 | 7376 | 6328.471 | 49.42 | 312753.037 | 65.18498 | 412521.256 | 65.18498 | 412521.256 |
| 7/20/2012 18:00 | 7375 | 6913.141 | 44.87 | 310192.637 | 59.18353 | 409144.088 | 59.18353 | 409144.088 |
| 8/5/2012 18:00 | 7373 | 7626.651 | 39.28 | 299574.851 | 51.81032 | 395139.229 | 51.81032 | 395139.229 |
| 7/12/2012 12:00 | 7372 | 7353.882 | 48.49 | 356589.738 | 63.95831 | 470341.865 | 63.95831 | 470341.865 |
| 8/27/2012 20:00 | 7366 | 7450.221 | 40.86 | 304416.03 | 53.89434 | 401524.744 | 53.89434 | 401524.744 |
| 6/24/2013 22:00 | 7360 | 7542.51 | 37.29 | 281260.198 | 49.18551 | 370982.201 | 49.18551 | 370982.201 |
| 6/27/2013 20:00 | 7353 | 6356.94 | 40.01 | 254341.169 | 52.77319 | 335476.002 | 52.77319 | 335476.002 |
| 7/24/2012 22:00 | 7350 | 6797.5 | 41.41 | 281484.475 | 54.61979 | 371278.023 | 54.61979 | 371278.023 |
| 9/6/2012 13:00 | 7350 | 7418.357 | 40.09 | 297401.932 | 52.87871 | 392273.148 | 52.87871 | 392273.148 |
| 7/11/2012 13:00 | 7349 | 7327.578 | 52.64 | 385723.706 | 69.43216 | 508769.568 | 69.43216 | 508769.568 |
| 7/27/2012 17:00 | 7347 | 6630.774 | 52.83 | 350303.79 | 69.68277 | 462050.7 | 69.68277 | 462050.7 |
| 8/8/2012 20:00 | 7347 | 7436.991 | 37 | 275168.667 | 48.803 | 362947.472 | 48.803 | 362947.472 |
| 7/18/2012 1:00 | 7345 | 7125.435 | 35.93 | 256016.88 | 47.39167 | 337686.264 | 47.39167 | 337686.264 |
| 7/30/2012 13:00 | 7345 | 8278.614 | 46.79 | 387356.349 | 61.71601 | 510923.024 | 61.71601 | 510923.024 |
| 7/30/2012 20:00 | 7345 | 8195.981 | 43.43 | 355951.455 | 57.28417 | 469499.969 | 57.28417 | 469499.969 |
| 6/17/2013 15:00 | 7336 | 7555.074 | 51.2 | 386819.789 | 67.5328 | 510215.301 | 67.5328 | 510215.301 |

MEC-12

Load Duration 2012-13 Tab

| | | | | | | | | |
|-----------------|------|----------|-------|------------|----------|------------|----------|------------|
| 9/5/2012 21:00 | 7334 | 6960.05 | 39.89 | 277636.395 | 52.61491 | 366202.404 | 52.61491 | 366202.404 |
| 8/28/2012 17:00 | 7331 | 7217.008 | 46.8 | 337755.974 | 61.7292 | 445500.13 | 61.7292 | 445500.13 |
| 8/31/2012 11:00 | 7331 | 7238.639 | 35.22 | 254944.866 | 46.45518 | 336272.278 | 46.45518 | 336272.278 |
| 8/4/2012 10:00 | 7328 | 7389.783 | 32.58 | 240759.13 | 42.97302 | 317561.293 | 42.97302 | 317561.293 |
| 7/14/2012 21:00 | 7326 | 7395.448 | 46.42 | 343296.696 | 61.22798 | 452808.342 | 61.22798 | 452808.342 |
| 8/5/2012 15:00 | 7325 | 7430.145 | 40.1 | 297948.815 | 52.8919 | 392994.486 | 52.8919 | 392994.486 |
| 7/21/2012 19:00 | 7324 | 7117.077 | 45.77 | 325748.614 | 60.37063 | 429662.422 | 60.37063 | 429662.422 |
| 7/9/2012 20:00 | 7322 | 7085.149 | 43.55 | 308558.239 | 57.44245 | 406988.317 | 57.44245 | 406988.317 |
| 8/28/2012 16:00 | 7322 | 7302.314 | 51.28 | 374462.662 | 67.63832 | 493916.251 | 67.63832 | 493916.251 |
| 9/6/2012 18:00 | 7321 | 7790.845 | 41.38 | 322385.166 | 54.58022 | 425226.034 | 54.58022 | 425226.034 |
| 7/7/2012 9:00 | 7319 | 7786.491 | 38.24 | 297755.416 | 50.43856 | 392739.393 | 50.43856 | 392739.393 |
| 8/23/2012 18:00 | 7316 | 7358.542 | 42.02 | 309205.935 | 55.42438 | 407842.628 | 55.42438 | 407842.628 |
| 6/22/2013 20:00 | 7298 | 6405.102 | 37.6 | 240831.835 | 49.5944 | 317657.191 | 49.5944 | 317657.191 |
| 7/10/2012 14:00 | 7296 | 7643.204 | 44.12 | 337218.16 | 58.19428 | 444790.754 | 58.19428 | 444790.754 |
| 9/3/2012 19:00 | 7296 | 7708.334 | 32.87 | 253372.939 | 43.35553 | 334198.906 | 43.35553 | 334198.906 |
| 8/2/2012 23:00 | 7295 | 6924.485 | 29.22 | 202333.452 | 38.54118 | 266877.823 | 38.54118 | 266877.823 |
| 8/27/2012 14:00 | 7294 | 7720.363 | 46.1 | 355908.734 | 60.8059 | 469443.621 | 60.8059 | 469443.621 |
| 8/30/2012 14:00 | 7294 | 7241.205 | 41.7 | 301958.249 | 55.0023 | 398282.93 | 55.0023 | 398282.93 |
| 7/22/2012 12:00 | 7291 | 7416.704 | 38.1 | 282576.422 | 50.2539 | 372718.301 | 50.2539 | 372718.301 |
| 8/28/2012 15:00 | 7287 | 7316.262 | 44.98 | 329085.465 | 59.32862 | 434063.728 | 59.32862 | 434063.728 |
| 8/16/2012 12:00 | 7279 | 7025.461 | 33.96 | 238584.656 | 44.79324 | 314693.161 | 44.79324 | 314693.161 |
| 6/28/2013 15:00 | 7271 | 6330.251 | 41.77 | 264414.584 | 55.09463 | 348762.837 | 55.09463 | 348762.837 |
| 7/20/2012 15:00 | 7265 | 6941.085 | 51.06 | 354411.8 | 67.34814 | 467469.164 | 67.34814 | 467469.164 |
| 6/23/2013 13:00 | 7264 | 7480.608 | 39.86 | 298177.035 | 52.57534 | 393295.509 | 52.57534 | 393295.509 |
| 7/4/2012 23:00 | 7259 | 6908.372 | 33.61 | 232190.383 | 44.33159 | 306259.115 | 44.33159 | 306259.115 |
| 9/3/2012 20:00 | 7259 | 7762.002 | 33.11 | 256999.886 | 43.67209 | 338982.85 | 43.67209 | 338982.85 |
| 7/16/2012 9:00 | 7258 | 7762.123 | 41.38 | 321196.65 | 54.58022 | 423658.381 | 54.58022 | 423658.381 |
| 8/23/2012 14:00 | 7254 | 7154.83 | 42.41 | 303436.34 | 55.93879 | 400232.533 | 55.93879 | 400232.533 |
| 5/21/2013 16:00 | 7247 | 7517.778 | 66.59 | 500608.837 | 87.83221 | 660303.056 | 87.83221 | 660303.056 |
| 8/5/2012 14:00 | 7245 | 7187.528 | 33.87 | 243441.573 | 44.67453 | 321099.435 | 44.67453 | 321099.435 |
| 5/31/2013 16:00 | 7245 | 6960.473 | 46.4 | 322965.947 | 61.2016 | 425992.084 | 61.2016 | 425992.084 |
| 7/30/2012 21:00 | 7239 | 8090.681 | 41.21 | 333416.964 | 54.35599 | 439776.976 | 54.35599 | 439776.976 |
| 6/28/2013 16:00 | 7237 | 6282.703 | 42.03 | 264062.007 | 55.43757 | 348297.787 | 55.43757 | 348297.787 |
| 9/3/2012 14:00 | 7234 | 7453.341 | 36.21 | 269885.478 | 47.76099 | 355978.945 | 47.76099 | 355978.945 |
| 7/11/2012 20:00 | 7228 | 7195.578 | 50.79 | 365463.407 | 66.99201 | 482046.233 | 66.99201 | 482046.233 |
| 8/15/2012 17:00 | 7227 | 6942.94 | 39.79 | 276259.583 | 52.48301 | 364386.389 | 52.48301 | 364386.389 |
| 8/15/2012 16:00 | 7225 | 6939.748 | 39.53 | 274328.238 | 52.14007 | 361838.947 | 52.14007 | 361838.947 |
| 5/30/2013 19:00 | 7224 | 6701.791 | 56.3 | 377310.833 | 74.2597 | 497672.989 | 74.2597 | 497672.989 |
| 6/26/2013 21:00 | 7222 | 7789.791 | 40.47 | 315252.842 | 53.37993 | 415818.498 | 53.37993 | 415818.498 |
| 7/25/2012 11:00 | 7220 | 6693.484 | 45.64 | 305490.61 | 60.19916 | 402942.114 | 60.19916 | 402942.114 |

MEC-12

Load Duration 2012-13 Tab

| | | | | | | | | |
|-----------------|------|----------|-------|------------|----------|------------|----------|------------|
| 6/21/2013 16:00 | 7219 | 7363.244 | 57.93 | 426552.725 | 76.40967 | 562623.044 | 76.40967 | 562623.044 |
| 5/31/2013 17:00 | 7214 | 6712.648 | 43.92 | 294819.5 | 57.93048 | 388866.921 | 57.93048 | 388866.921 |
| 8/5/2012 13:00 | 7210 | 6950.816 | 31.43 | 218464.147 | 41.45617 | 288154.21 | 41.45617 | 288154.21 |
| 8/26/2012 15:00 | 7210 | 7870.483 | 36.75 | 289240.25 | 48.47325 | 381507.89 | 48.47325 | 381507.89 |
| 6/28/2013 14:00 | 7202 | 6352.362 | 42.11 | 267497.964 | 55.54309 | 352829.814 | 55.54309 | 352829.814 |
| 7/19/2012 10:00 | 7199 | 6677.128 | 42.7 | 285113.366 | 56.3213 | 376064.529 | 56.3213 | 376064.529 |
| 8/28/2012 14:00 | 7199 | 7237.811 | 40.12 | 290380.977 | 52.91828 | 383012.509 | 52.91828 | 383012.509 |
| 6/17/2013 14:00 | 7199 | 7322.921 | 51.33 | 375885.535 | 67.70427 | 495793.021 | 67.70427 | 495793.021 |
| 8/30/2012 20:00 | 7198 | 7046.426 | 37.6 | 264945.618 | 49.5944 | 349463.27 | 49.5944 | 349463.27 |
| 5/21/2013 14:00 | 7198 | 7226.76 | 66.28 | 478989.653 | 87.42332 | 631787.352 | 87.42332 | 631787.352 |
| 5/31/2013 14:00 | 7195 | 7068.511 | 45.92 | 324586.025 | 60.56848 | 428128.967 | 60.56848 | 428128.967 |
| 8/2/2012 10:00 | 7191 | 6726.635 | 41.34 | 278079.091 | 54.52746 | 366786.321 | 54.52746 | 366786.321 |
| 8/27/2012 21:00 | 7190 | 7177.108 | 37.39 | 268352.068 | 49.31741 | 353956.378 | 49.31741 | 353956.378 |
| 7/21/2012 15:00 | 7187 | 7090.881 | 44.96 | 318806.01 | 59.30224 | 420505.127 | 59.30224 | 420505.127 |
| 5/21/2013 15:00 | 7186 | 7250.31 | 65.3 | 473445.243 | 86.1307 | 624474.276 | 86.1307 | 624474.276 |
| 6/17/2013 18:00 | 7186 | 7213.605 | 43.96 | 317110.076 | 57.98324 | 418268.19 | 57.98324 | 418268.19 |
| 8/8/2012 21:00 | 7180 | 7299.632 | 36.4 | 265706.605 | 48.0116 | 350467.012 | 48.0116 | 350467.012 |
| 7/24/2012 9:00 | 7177 | 7812.026 | 35.07 | 273967.752 | 46.25733 | 361363.465 | 46.25733 | 361363.465 |
| 6/28/2013 13:00 | 7174 | 6434.867 | 39.36 | 253276.365 | 51.91584 | 334071.526 | 51.91584 | 334071.526 |
| 8/25/2012 20:00 | 7170 | 7416.209 | 33.77 | 250445.378 | 44.54263 | 330337.453 | 44.54263 | 330337.453 |
| 8/3/2012 9:00 | 7167 | 7357.345 | 33.55 | 246838.925 | 44.25245 | 325580.542 | 44.25245 | 325580.542 |
| 7/14/2012 12:00 | 7166 | 7510.948 | 43.89 | 329655.508 | 57.89091 | 434815.615 | 57.89091 | 434815.615 |
| 5/21/2013 17:00 | 7165 | 7565.911 | 62.77 | 474912.233 | 82.79363 | 626409.236 | 82.79363 | 626409.236 |
| 8/26/2012 19:00 | 7164 | 7408.089 | 35.84 | 265505.91 | 47.27296 | 350202.295 | 47.27296 | 350202.295 |
| 7/20/2012 14:00 | 7163 | 6837.167 | 47.03 | 321551.964 | 62.03257 | 424127.041 | 62.03257 | 424127.041 |
| 6/27/2013 21:00 | 7163 | 6300.007 | 40.48 | 255024.283 | 53.39312 | 336377.03 | 53.39312 | 336377.03 |
| 5/31/2013 18:00 | 7159 | 6462.364 | 40 | 258494.56 | 52.76 | 340954.325 | 52.76 | 340954.325 |
| 6/21/2013 17:00 | 7157 | 7237.765 | 53.44 | 386786.162 | 70.48736 | 510170.947 | 70.48736 | 510170.947 |
| 5/30/2013 12:00 | 7156 | 7324.156 | 55.39 | 405685.001 | 73.05941 | 535098.516 | 73.05941 | 535098.516 |
| 7/31/2012 10:00 | 7154 | 6990.203 | 35.82 | 250389.071 | 47.24658 | 330263.185 | 47.24658 | 330263.185 |
| 8/8/2012 11:00 | 7154 | 7596.339 | 34.43 | 261541.952 | 45.41317 | 344973.834 | 45.41317 | 344973.834 |
| 9/6/2012 12:00 | 7151 | 7004.113 | 33.92 | 237579.513 | 44.74048 | 313367.378 | 44.74048 | 313367.378 |
| 7/31/2012 22:00 | 7148 | 7260.262 | 35.6 | 258465.327 | 46.9564 | 340915.767 | 46.9564 | 340915.767 |
| 8/15/2012 18:00 | 7145 | 6830.179 | 35.57 | 242949.467 | 46.91683 | 320450.347 | 46.91683 | 320450.347 |
| 7/1/2012 20:00 | 7143 | 7655.646 | 41.27 | 315948.51 | 54.43513 | 416736.085 | 54.43513 | 416736.085 |
| 7/9/2012 21:00 | 7143 | 7002.6 | 45.66 | 319738.716 | 60.22554 | 421735.366 | 60.22554 | 421735.366 |
| 8/27/2012 13:00 | 7142 | 7444.445 | 39.94 | 297331.133 | 52.68086 | 392179.765 | 52.68086 | 392179.765 |
| 5/31/2013 13:00 | 7141 | 7183.706 | 45.61 | 327648.831 | 60.15959 | 432168.808 | 60.15959 | 432168.808 |
| 8/29/2012 17:00 | 7140 | 7035.978 | 44.75 | 314860.016 | 59.02525 | 415300.36 | 59.02525 | 415300.36 |
| 8/25/2012 12:00 | 7139 | 7236.004 | 31.9 | 230828.528 | 42.0761 | 304462.828 | 42.0761 | 304462.828 |

MEC-12

Load Duration 2012-13 Tab

| | | | | | | | | |
|-----------------|------|----------|-------|------------|----------|------------|----------|------------|
| 8/15/2012 15:00 | 7135 | 6860.411 | 36.66 | 251502.667 | 48.35454 | 331732.018 | 48.35454 | 331732.018 |
| 8/24/2012 20:00 | 7133 | 7369.846 | 35.04 | 258239.404 | 46.21776 | 340617.774 | 46.21776 | 340617.774 |
| 8/7/2012 22:00 | 7127 | 7443.731 | 33.65 | 250481.548 | 44.38435 | 330385.162 | 44.38435 | 330385.162 |
| 8/24/2012 12:00 | 7126 | 7292.964 | 36.24 | 264297.015 | 47.80056 | 348607.763 | 47.80056 | 348607.763 |
| 8/6/2012 17:00 | 7124 | 7660.307 | 50.62 | 387764.74 | 66.76778 | 511461.693 | 66.76778 | 511461.693 |
| 6/23/2013 20:00 | 7120 | 7891.205 | 41.23 | 325354.382 | 54.38237 | 429142.43 | 54.38237 | 429142.43 |
| 7/27/2012 11:00 | 7118 | 7165.586 | 39.47 | 282825.679 | 52.06093 | 373047.071 | 52.06093 | 373047.071 |
| 6/22/2013 21:00 | 7118 | 6382.443 | 38.21 | 243873.147 | 50.39899 | 321668.681 | 50.39899 | 321668.681 |
| 6/26/2013 10:00 | 7118 | 7043.913 | 36.46 | 256821.068 | 48.09074 | 338746.989 | 48.09074 | 338746.989 |
| 7/4/2012 10:00 | 7113 | 7045.011 | 32.15 | 226497.104 | 42.40585 | 298749.68 | 42.40585 | 298749.68 |
| 7/20/2012 19:00 | 7113 | 6674.952 | 41.21 | 275074.772 | 54.35599 | 362823.624 | 54.35599 | 362823.624 |
| 7/11/2012 21:00 | 7112 | 6958.339 | 50.01 | 347986.533 | 65.96319 | 458994.238 | 65.96319 | 458994.238 |
| 7/27/2012 18:00 | 7111 | 6398.927 | 44.26 | 283216.509 | 58.37894 | 373562.575 | 58.37894 | 373562.575 |
| 8/29/2012 16:00 | 7108 | 7014.698 | 54.4 | 381599.571 | 71.7536 | 503329.834 | 71.7536 | 503329.834 |
| 7/23/2012 8:00 | 7107 | 7047.619 | 34.57 | 243636.189 | 45.59783 | 321356.133 | 45.59783 | 321356.133 |
| 9/1/2012 16:00 | 7105 | 6888.092 | 32.83 | 226136.06 | 43.30277 | 298273.464 | 43.30277 | 298273.464 |
| 9/4/2012 11:00 | 7102 | 6804.765 | 33.91 | 230749.581 | 44.72729 | 304358.698 | 44.72729 | 304358.698 |
| 8/28/2012 18:00 | 7101 | 6973.859 | 40.13 | 279860.962 | 52.93147 | 369136.608 | 52.93147 | 369136.608 |
| 7/28/2012 17:00 | 7099 | 6834.206 | 45.81 | 313074.977 | 60.42339 | 412945.894 | 60.42339 | 412945.894 |
| 7/30/2012 12:00 | 7099 | 7938.8 | 41.19 | 326999.172 | 54.32961 | 431311.908 | 54.32961 | 431311.908 |
| 6/22/2013 12:00 | 7098 | 7139.09 | 40.61 | 289918.445 | 53.56459 | 382402.429 | 53.56459 | 382402.429 |
| 7/9/2012 12:00 | 7097 | 7199.89 | 42.27 | 304339.35 | 55.75413 | 401423.603 | 55.75413 | 401423.603 |
| 6/27/2013 10:00 | 7096 | 7406.47 | 37.71 | 279297.984 | 49.73949 | 368394.041 | 49.73949 | 368394.041 |
| 8/1/2012 11:00 | 7091 | 7252.649 | 38.33 | 277994.036 | 50.55727 | 366674.134 | 50.55727 | 366674.134 |
| 5/29/2013 14:00 | 7091 | 6627.323 | 51.57 | 341771.047 | 68.02083 | 450796.011 | 68.02083 | 450796.011 |
| 7/19/2012 19:00 | 7090 | 6215.458 | 47.08 | 292623.763 | 62.09852 | 385970.743 | 62.09852 | 385970.743 |
| 8/16/2012 20:00 | 7090 | 6451.49 | 31.67 | 204318.688 | 41.77273 | 269496.35 | 41.77273 | 269496.35 |
| 8/3/2012 23:00 | 7089 | 7310.296 | 28.78 | 210390.319 | 37.96082 | 277504.831 | 37.96082 | 277504.831 |
| 5/31/2013 12:00 | 7089 | 7274.727 | 44.33 | 322488.648 | 58.47127 | 425362.527 | 58.47127 | 425362.527 |
| 5/29/2013 16:00 | 7088 | 6867.089 | 54.5 | 374256.351 | 71.8855 | 493644.126 | 71.8855 | 493644.126 |
| 7/14/2012 22:00 | 7086 | 7078.74 | 38.95 | 275716.923 | 51.37505 | 363670.621 | 51.37505 | 363670.621 |
| 7/12/2012 22:00 | 7083 | 7282.592 | 41.53 | 302446.046 | 54.77807 | 398926.334 | 54.77807 | 398926.334 |
| 7/15/2012 11:00 | 7083 | 7545.208 | 38.58 | 291094.125 | 50.88702 | 383953.15 | 50.88702 | 383953.15 |
| 6/21/2013 15:00 | 7083 | 7357.823 | 56.51 | 415790.578 | 74.53669 | 548427.772 | 74.53669 | 548427.772 |
| 8/6/2012 16:00 | 7077 | 7591.383 | 52.67 | 399838.143 | 69.47173 | 527386.51 | 69.47173 | 527386.51 |
| 8/23/2012 19:00 | 7077 | 7062.196 | 34.53 | 243857.628 | 45.54507 | 321648.211 | 45.54507 | 321648.211 |
| 7/1/2012 21:00 | 7068 | 7379.033 | 41.92 | 309329.063 | 55.29248 | 408005.035 | 55.29248 | 408005.035 |
| 7/10/2012 13:00 | 7065 | 7449.167 | 42.63 | 317557.989 | 56.22897 | 418858.988 | 56.22897 | 418858.988 |
| 7/10/2012 20:00 | 7063 | 6964.01 | 35.5 | 247222.355 | 46.8245 | 326086.286 | 46.8245 | 326086.286 |
| 5/29/2013 15:00 | 7062 | 6819.087 | 52.77 | 359843.221 | 69.60363 | 474633.208 | 69.60363 | 474633.208 |

MEC-12

Load Duration 2012-13 Tab

| | | | | | | | | |
|-----------------|------|----------|-------|------------|----------|------------|----------|------------|
| 9/3/2012 21:00 | 7061 | 7475.503 | 32.25 | 241084.972 | 42.53775 | 317991.078 | 42.53775 | 317991.078 |
| 5/31/2013 15:00 | 7059 | 7001.017 | 46.15 | 323096.935 | 60.87185 | 426164.857 | 60.87185 | 426164.857 |
| 6/28/2013 17:00 | 7059 | 6013.374 | 40.07 | 240955.896 | 52.85233 | 317820.827 | 52.85233 | 317820.827 |
| 8/29/2012 18:00 | 7057 | 6861.704 | 40.32 | 276663.905 | 53.18208 | 364919.691 | 53.18208 | 364919.691 |
| 7/5/2012 8:00 | 7053 | 5953.382 | 33.33 | 198426.222 | 43.96227 | 261724.187 | 43.96227 | 261724.187 |
| 9/1/2012 15:00 | 7053 | 6923.113 | 31.32 | 216831.899 | 41.31108 | 286001.275 | 41.31108 | 286001.275 |
| 8/4/2012 23:00 | 7049 | 6716.046 | 27.25 | 183012.254 | 35.94275 | 241393.162 | 35.94275 | 241393.162 |
| 6/17/2013 13:00 | 7047 | 7150.131 | 48.07 | 343706.797 | 63.40433 | 453349.265 | 63.40433 | 453349.265 |
| 8/28/2012 13:00 | 7044 | 7102.567 | 38.51 | 273519.855 | 50.79469 | 360772.689 | 50.79469 | 360772.689 |
| 8/7/2012 12:00 | 7039 | 7256.528 | 36.51 | 264935.837 | 48.15669 | 349450.369 | 48.15669 | 349450.369 |
| 8/29/2012 15:00 | 7039 | 6907.761 | 44.89 | 310089.391 | 59.20991 | 409007.907 | 59.20991 | 409007.907 |
| 9/1/2012 17:00 | 7038 | 6752.902 | 32.42 | 218929.083 | 42.76198 | 288767.46 | 42.76198 | 288767.46 |
| 6/24/2013 9:00 | 7038 | 7251.339 | 36.9 | 267574.409 | 48.6711 | 352930.646 | 48.6711 | 352930.646 |
| 7/11/2012 12:00 | 7037 | 7050.112 | 49.05 | 345807.994 | 64.69695 | 456120.744 | 64.69695 | 456120.744 |
| 7/18/2012 7:00 | 7037 | 6761.396 | 34.89 | 235905.106 | 46.01991 | 311158.835 | 46.01991 | 311158.835 |
| 8/1/2012 22:00 | 7037 | 6911.707 | 35.52 | 245503.833 | 46.85088 | 323819.555 | 46.85088 | 323819.555 |
| 8/16/2012 21:00 | 7037 | 6395.244 | 31.26 | 199915.327 | 41.23194 | 263688.317 | 41.23194 | 263688.317 |
| 5/21/2013 18:00 | 7037 | 7469.363 | 61 | 455631.143 | 80.459 | 600977.478 | 80.459 | 600977.478 |
| 7/1/2012 14:00 | 7036 | 7641.597 | 41.81 | 319495.171 | 55.14739 | 421414.13 | 55.14739 | 421414.13 |
| 7/22/2012 23:00 | 7032 | 7361.711 | 30.04 | 221145.798 | 39.62276 | 291691.308 | 39.62276 | 291691.308 |
| 8/26/2012 20:00 | 7026 | 7316.826 | 33.91 | 248113.57 | 44.72729 | 327261.798 | 44.72729 | 327261.798 |
| 6/23/2013 12:00 | 7025 | 7174.329 | 38.71 | 277718.276 | 51.05849 | 366310.406 | 51.05849 | 366310.406 |
| 7/21/2012 20:00 | 7021 | 6930.903 | 36.92 | 255888.939 | 48.69748 | 337517.51 | 48.69748 | 337517.51 |
| 6/23/2013 21:00 | 7020 | 7765.375 | 40.61 | 315351.879 | 53.56459 | 415949.128 | 53.56459 | 415949.128 |
| 8/26/2012 14:00 | 7016 | 7632.617 | 34.48 | 263172.634 | 45.47912 | 347124.704 | 45.47912 | 347124.704 |
| 7/12/2012 11:00 | 7014 | 7020.678 | 45.3 | 318036.713 | 59.7507 | 419490.425 | 59.7507 | 419490.425 |
| 5/30/2013 11:00 | 7013 | 6988.453 | 54.18 | 378634.384 | 71.46342 | 499418.752 | 71.46342 | 499418.752 |
| 7/8/2012 17:00 | 7012 | 7465.385 | 56.39 | 420973.06 | 74.37841 | 555263.466 | 74.37841 | 555263.466 |
| 5/21/2013 13:00 | 7011 | 7424.829 | 63.7 | 472961.607 | 84.0203 | 623836.36 | 84.0203 | 623836.36 |
| 8/30/2012 13:00 | 7008 | 6973.383 | 37.42 | 260943.992 | 49.35698 | 344185.125 | 49.35698 | 344185.125 |
| 7/2/2012 9:00 | 7007 | 6891.065 | 34.3 | 236363.53 | 45.2417 | 311763.495 | 45.2417 | 311763.495 |
| 8/5/2012 12:00 | 7007 | 6615.877 | 30.81 | 203835.17 | 40.63839 | 268858.59 | 40.63839 | 268858.59 |
| 8/23/2012 13:00 | 6997 | 6900.197 | 36.42 | 251305.175 | 48.03798 | 331471.525 | 48.03798 | 331471.525 |
| 7/3/2012 9:00 | 6996 | 6514.535 | 35.03 | 228204.161 | 46.20457 | 301001.288 | 46.20457 | 301001.288 |
| 6/28/2013 12:00 | 6996 | 6507.16 | 38.54 | 250785.946 | 50.83426 | 330786.663 | 50.83426 | 330786.663 |
| 5/29/2013 17:00 | 6994 | 6730.979 | 53.17 | 357886.153 | 70.13123 | 472051.836 | 70.13123 | 472051.836 |
| 8/30/2012 21:00 | 6993 | 6814.899 | 36.13 | 246222.301 | 47.65547 | 324767.215 | 47.65547 | 324767.215 |
| 9/1/2012 18:00 | 6993 | 6483.332 | 30.94 | 200594.292 | 40.80986 | 264583.871 | 40.80986 | 264583.871 |
| 8/5/2012 19:00 | 6991 | 7250.61 | 33.79 | 244998.112 | 44.56901 | 323152.51 | 44.56901 | 323152.51 |
| 8/25/2012 21:00 | 6991 | 7173.877 | 31.44 | 225546.693 | 41.46936 | 297496.088 | 41.46936 | 297496.088 |

MEC-12

Load Duration 2012-13 Tab

| | | | | | | | | |
|-----------------|------|----------|-------|------------|----------|------------|----------|------------|
| 5/30/2013 21:00 | 6990 | 6536.129 | 53.56 | 350075.069 | 70.64564 | 461749.016 | 70.64564 | 461749.016 |
| 7/20/2012 13:00 | 6989 | 6740.437 | 44.29 | 298533.955 | 58.41851 | 393766.286 | 58.41851 | 393766.286 |
| 8/6/2012 15:00 | 6987 | 7394.284 | 44.22 | 326975.238 | 58.32618 | 431280.34 | 58.32618 | 431280.34 |
| 7/8/2012 16:00 | 6984 | 7409.488 | 54.95 | 407151.366 | 72.47905 | 537032.651 | 72.47905 | 537032.651 |
| 5/31/2013 11:00 | 6981 | 7147.984 | 41.56 | 297070.215 | 54.81764 | 391835.614 | 54.81764 | 391835.614 |
| 7/28/2012 18:00 | 6980 | 6800.235 | 41.24 | 280441.691 | 54.39556 | 369902.591 | 54.39556 | 369902.591 |
| 8/15/2012 14:00 | 6977 | 6749.269 | 34.05 | 229812.609 | 44.91195 | 303122.832 | 44.91195 | 303122.832 |
| 5/30/2013 20:00 | 6972 | 6506.71 | 51.37 | 334249.693 | 67.75703 | 440875.345 | 67.75703 | 440875.345 |
| 7/26/2012 | 6966 | 7021.047 | 33.04 | 231975.393 | 43.57976 | 305975.543 | 43.57976 | 305975.543 |
| 6/21/2013 14:00 | 6966 | 7244.718 | 53.09 | 384622.079 | 70.02571 | 507316.522 | 70.02571 | 507316.522 |
| 8/24/2012 21:00 | 6964 | 7191.218 | 32.93 | 236806.809 | 43.43467 | 312348.181 | 43.43467 | 312348.181 |
| 7/28/2012 16:00 | 6961 | 6776.897 | 42.32 | 286798.281 | 55.82008 | 378286.933 | 55.82008 | 378286.933 |
| 5/29/2013 13:00 | 6959 | 6490.071 | 48.7 | 316066.458 | 64.2353 | 416891.658 | 64.2353 | 416891.658 |
| 6/25/2013 9:00 | 6959 | 6322.827 | 36.37 | 229961.218 | 47.97203 | 303318.847 | 47.97203 | 303318.847 |
| 7/21/2012 14:00 | 6957 | 6735.8 | 41.64 | 280478.712 | 54.92316 | 369951.421 | 54.92316 | 369951.421 |
| 8/6/2012 18:00 | 6955 | 7616.743 | 41.74 | 317922.853 | 55.05506 | 419340.243 | 55.05506 | 419340.243 |
| 9/6/2012 19:00 | 6950 | 7473.149 | 35.14 | 262606.456 | 46.34966 | 346377.915 | 46.34966 | 346377.915 |
| 5/29/2013 18:00 | 6948 | 6623.047 | 50.89 | 337046.862 | 67.12391 | 444564.811 | 67.12391 | 444564.811 |
| 7/8/2012 18:00 | 6945 | 7300.135 | 49.54 | 361648.688 | 65.34326 | 477014.619 | 65.34326 | 477014.619 |
| 7/26/2012 23:00 | 6939 | 6293.908 | 29.95 | 188502.545 | 39.50405 | 248634.856 | 39.50405 | 248634.856 |
| 7/2/2012 23:00 | 6938 | 7228.267 | 32.28 | 233328.459 | 42.57732 | 307760.237 | 42.57732 | 307760.237 |
| 8/15/2012 19:00 | 6934 | 6560.801 | 32.12 | 210732.928 | 42.36628 | 277956.732 | 42.36628 | 277956.732 |
| 8/5/2012 11:00 | 6933 | 6194.217 | 30 | 185826.51 | 39.57 | 245105.167 | 39.57 | 245105.167 |
| 5/20/2013 17:00 | 6933 | 7909.184 | 67.27 | 532050.808 | 88.72913 | 701775.015 | 88.72913 | 701775.015 |
| 7/10/2012 21:00 | 6931 | 6753.203 | 38.5 | 259998.316 | 50.7815 | 342937.778 | 50.7815 | 342937.778 |
| 8/16/2012 11:00 | 6931 | 6793.247 | 34.3 | 233008.372 | 45.2417 | 307338.043 | 45.2417 | 307338.043 |
| 9/3/2012 13:00 | 6930 | 7024.771 | 33.24 | 233503.388 | 43.84356 | 307990.969 | 43.84356 | 307990.969 |
| 5/20/2013 16:00 | 6927 | 7832.405 | 68.09 | 533308.456 | 89.81071 | 703433.854 | 89.81071 | 703433.854 |
| 7/15/2012 23:00 | 6925 | 7224.632 | 32.41 | 234150.323 | 42.74879 | 308844.276 | 42.74879 | 308844.276 |
| 7/21/2012 21:00 | 6922 | 6930.358 | 36.15 | 250532.442 | 47.68185 | 330452.291 | 47.68185 | 330452.291 |
| 7/22/2012 11:00 | 6915 | 6887.144 | 30.61 | 210815.478 | 40.37459 | 278065.615 | 40.37459 | 278065.615 |
| 9/1/2012 14:00 | 6915 | 6752.161 | 31.12 | 210127.25 | 41.04728 | 277157.843 | 41.04728 | 277157.843 |
| 8/26/2012 21:00 | 6912 | 7157.206 | 32.51 | 232680.767 | 42.88069 | 306905.932 | 42.88069 | 306905.932 |
| 8/22/2012 17:00 | 6903 | 6726.199 | 37.37 | 251358.057 | 49.29103 | 331541.277 | 49.29103 | 331541.277 |
| 8/23/2012 20:00 | 6903 | 6921.561 | 34.18 | 236578.955 | 45.08342 | 312047.642 | 45.08342 | 312047.642 |
| 9/5/2012 10:00 | 6903 | 6603.367 | 39.14 | 258455.784 | 51.62566 | 340903.18 | 51.62566 | 340903.18 |
| 6/17/2013 19:00 | 6902 | 6854.956 | 41.11 | 281807.241 | 54.22409 | 371703.751 | 54.22409 | 371703.751 |
| 6/21/2013 18:00 | 6900 | 7050.511 | 46.18 | 325592.598 | 60.91142 | 429456.637 | 60.91142 | 429456.637 |
| 7/18/2012 2:00 | 6899 | 6654.301 | 29.46 | 196035.707 | 38.85774 | 258571.098 | 38.85774 | 258571.098 |
| 8/27/2012 12:00 | 6899 | 7145.812 | 38.47 | 274899.388 | 50.74193 | 362592.292 | 50.74193 | 362592.292 |

MEC-12

Load Duration 2012-13 Tab

| | | | | | | | | |
|-----------------|------|----------|-------|------------|----------|------------|----------|------------|
| 8/13/2012 17:00 | 6895 | 6095.922 | 38.21 | 232925.18 | 50.39899 | 307228.312 | 50.39899 | 307228.312 |
| 8/29/2012 14:00 | 6894 | 6712.113 | 44.69 | 299964.33 | 58.94611 | 395652.951 | 58.94611 | 395652.951 |
| 7/6/2012 | 6891 | 6249.109 | 35.28 | 220468.566 | 46.53432 | 290798.038 | 46.53432 | 290798.038 |
| 7/13/2012 9:00 | 6878 | 6999.212 | 36.9 | 258270.923 | 48.6711 | 340659.347 | 48.6711 | 340659.347 |
| 7/8/2012 15:00 | 6877 | 7248.642 | 48.15 | 349022.112 | 63.50985 | 460360.166 | 63.50985 | 460360.166 |
| 7/17/2012 | 6870 | 7252.503 | 34.84 | 252677.205 | 45.95396 | 333281.233 | 45.95396 | 333281.233 |
| 8/13/2012 16:00 | 6870 | 6274.237 | 38.8 | 243440.396 | 51.1772 | 321097.882 | 51.1772 | 321097.882 |
| 8/22/2012 16:00 | 6870 | 6711.835 | 37.76 | 253438.89 | 49.80544 | 334285.895 | 49.80544 | 334285.895 |
| 9/13/2012 16:00 | 6868 | 6813.908 | 60.41 | 411628.182 | 79.68079 | 542937.572 | 79.68079 | 542937.572 |
| 9/6/2012 11:00 | 6867 | 6718.35 | 33.39 | 224325.707 | 44.04141 | 295885.607 | 44.04141 | 295885.607 |
| 9/13/2012 15:00 | 6866 | 6769.438 | 57.35 | 388227.269 | 75.64465 | 512071.768 | 75.64465 | 512071.768 |
| 5/20/2013 18:00 | 6866 | 7787.698 | 64.96 | 505888.862 | 85.68224 | 667267.409 | 85.68224 | 667267.409 |
| 7/28/2012 19:00 | 6857 | 6614.483 | 36.84 | 243677.554 | 48.59196 | 321410.693 | 48.59196 | 321410.693 |
| 6/28/2013 18:00 | 6857 | 5814.127 | 36.86 | 214308.721 | 48.61834 | 282673.203 | 48.61834 | 282673.203 |
| 5/31/2013 19:00 | 6855 | 6261.473 | 37.05 | 231987.575 | 48.86895 | 305991.611 | 48.86895 | 305991.611 |
| 7/1/2012 13:00 | 6853 | 7512.968 | 41.72 | 313441.025 | 55.02868 | 413428.712 | 55.02868 | 413428.712 |
| 7/26/2012 7:00 | 6852 | 6515.712 | 31.88 | 207720.899 | 42.04972 | 273983.865 | 42.04972 | 273983.865 |
| 8/28/2012 12:00 | 6851 | 6877.221 | 31.49 | 216563.689 | 41.53531 | 285647.506 | 41.53531 | 285647.506 |
| 5/21/2013 19:00 | 6848 | 7219.819 | 60.21 | 434705.302 | 79.41699 | 573376.293 | 79.41699 | 573376.293 |
| 6/21/2013 13:00 | 6846 | 7021.863 | 50.22 | 352637.96 | 66.24018 | 465129.469 | 66.24018 | 465129.469 |
| 6/11/2013 17:00 | 6839 | 6776.687 | 46.51 | 315183.712 | 61.34669 | 415727.317 | 61.34669 | 415727.317 |
| 8/13/2012 15:00 | 6834 | 6365.624 | 39.45 | 251123.867 | 52.03455 | 331232.38 | 52.03455 | 331232.38 |
| 8/26/2012 13:00 | 6834 | 7310.498 | 31.6 | 231011.737 | 41.6804 | 304704.481 | 41.6804 | 304704.481 |
| 8/6/2012 14:00 | 6830 | 7197.85 | 39.98 | 287770.043 | 52.73362 | 379568.687 | 52.73362 | 379568.687 |
| 7/30/2012 22:00 | 6829 | 7531.391 | 35.21 | 265180.277 | 46.44199 | 349772.786 | 46.44199 | 349772.786 |
| 9/4/2012 22:00 | 6828 | 6429.897 | 29.64 | 190582.147 | 39.09516 | 251377.852 | 39.09516 | 251377.852 |
| 5/20/2013 15:00 | 6828 | 7643.586 | 66.12 | 505393.906 | 87.21228 | 666614.562 | 87.21228 | 666614.562 |
| 9/2/2012 17:00 | 6826 | 6236.329 | 37.83 | 235920.326 | 49.89777 | 311178.91 | 49.89777 | 311178.91 |
| 7/14/2012 11:00 | 6818 | 7209.691 | 42.42 | 305835.092 | 55.95198 | 403396.487 | 55.95198 | 403396.487 |
| 6/11/2013 16:00 | 6818 | 6776.161 | 46.42 | 314549.394 | 61.22798 | 414890.65 | 61.22798 | 414890.65 |
| 7/30/2012 11:00 | 6817 | 7526.254 | 37.58 | 282836.625 | 49.56802 | 373061.509 | 49.56802 | 373061.509 |
| 7/27/2012 19:00 | 6816 | 6260.145 | 38.61 | 241704.198 | 50.92659 | 318807.838 | 50.92659 | 318807.838 |
| 6/26/2013 22:00 | 6816 | 7355.02 | 36.48 | 268311.13 | 48.11712 | 353902.38 | 48.11712 | 353902.38 |
| 7/20/2012 20:00 | 6812 | 6319.551 | 36.28 | 229273.31 | 47.85332 | 302411.496 | 47.85332 | 302411.496 |
| 9/6/2012 20:00 | 6812 | 7465.395 | 35.2 | 262781.904 | 46.4288 | 346609.331 | 46.4288 | 346609.331 |
| 7/24/2012 1:00 | 6810 | 7017.211 | 29.95 | 210165.469 | 39.50405 | 277208.254 | 39.50405 | 277208.254 |
| 7/10/2012 12:00 | 6809 | 7218.54 | 37.3 | 269251.542 | 49.1987 | 355142.784 | 49.1987 | 355142.784 |
| 9/13/2012 17:00 | 6808 | 6740.301 | 55.68 | 375299.96 | 73.44192 | 495020.647 | 73.44192 | 495020.647 |
| 5/21/2013 12:00 | 6807 | 7344.697 | 59.87 | 439727.009 | 78.96853 | 579999.925 | 78.96853 | 579999.925 |
| 7/7/2012 | 6802 | 7601.5 | 34.72 | 263924.08 | 45.79568 | 348115.862 | 45.79568 | 348115.862 |

MEC-12

Load Duration 2012-13 Tab

| | | | | | | | | |
|-----------------|------|----------|-------|------------|----------|------------|----------|------------|
| 5/29/2013 12:00 | 6802 | 6288.361 | 47.45 | 298382.729 | 62.58655 | 393566.82 | 62.58655 | 393566.82 |
| 6/27/2013 22:00 | 6801 | 6045.82 | 35.7 | 215835.774 | 47.0883 | 284687.386 | 47.0883 | 284687.386 |
| 9/12/2012 17:00 | 6800 | 6773.872 | 63.94 | 433121.376 | 84.33686 | 571287.095 | 84.33686 | 571287.095 |
| 7/19/2012 20:00 | 6798 | 6222.747 | 44.81 | 278841.293 | 59.10439 | 367791.666 | 59.10439 | 367791.666 |
| 7/9/2012 11:00 | 6797 | 6899.074 | 40.72 | 280930.293 | 53.70968 | 370547.057 | 53.70968 | 370547.057 |
| 8/27/2012 11:00 | 6797 | 6901.53 | 38.89 | 268400.502 | 51.29591 | 354020.262 | 51.29591 | 354020.262 |
| 8/31/2012 10:00 | 6795 | 6662.014 | 31.03 | 206722.294 | 40.92857 | 272666.706 | 40.92857 | 272666.706 |
| 6/22/2013 11:00 | 6795 | 6734.381 | 38.25 | 257590.073 | 50.45175 | 339761.307 | 50.45175 | 339761.307 |
| 7/11/2012 11:00 | 6793 | 6781.221 | 47.02 | 318853.011 | 62.01938 | 420567.122 | 62.01938 | 420567.122 |
| 5/29/2013 19:00 | 6793 | 6491.484 | 46.8 | 303801.451 | 61.7292 | 400714.114 | 61.7292 | 400714.114 |
| 8/15/2012 13:00 | 6791 | 6609.627 | 32.06 | 211904.642 | 42.28714 | 279502.222 | 42.28714 | 279502.222 |
| 6/17/2013 12:00 | 6791 | 6870.772 | 44.15 | 303344.584 | 58.23385 | 400111.506 | 58.23385 | 400111.506 |
| 5/31/2013 10:00 | 6787 | 6852.49 | 37.32 | 255734.927 | 49.22508 | 337314.368 | 49.22508 | 337314.368 |
| 6/25/2013 23:00 | 6779 | 6379.566 | 36.98 | 235916.351 | 48.77662 | 311173.667 | 48.77662 | 311173.667 |
| 8/13/2012 18:00 | 6778 | 5983.766 | 32.13 | 192258.402 | 42.37947 | 253588.832 | 42.37947 | 253588.832 |
| 7/5/2012 | 6774 | 6412.963 | 26.8 | 171867.408 | 35.3492 | 226693.112 | 35.3492 | 226693.112 |
| 5/20/2013 14:00 | 6774 | 7445.975 | 65.63 | 488679.339 | 86.56597 | 644568.048 | 86.56597 | 644568.048 |
| 7/19/2012 9:00 | 6773 | 6543.703 | 36.29 | 237470.982 | 47.86651 | 313224.225 | 47.86651 | 313224.225 |
| 9/4/2012 10:00 | 6773 | 6788.398 | 32.23 | 218790.068 | 42.51137 | 288584.099 | 42.51137 | 288584.099 |
| 9/12/2012 18:00 | 6772 | 6662.793 | 51.61 | 343866.747 | 68.07359 | 453560.239 | 68.07359 | 453560.239 |
| 8/22/2012 15:00 | 6769 | 6616.605 | 34.86 | 230654.85 | 45.98034 | 304233.748 | 45.98034 | 304233.748 |
| 8/6/2012 19:00 | 6767 | 7361.087 | 38.2 | 281193.523 | 50.3858 | 370894.257 | 50.3858 | 370894.257 |
| 9/1/2012 13:00 | 6766 | 6536.992 | 29.78 | 194671.622 | 39.27982 | 256771.869 | 39.27982 | 256771.869 |
| 8/25/2012 11:00 | 6760 | 6787.357 | 28.9 | 196154.617 | 38.1191 | 258727.94 | 38.1191 | 258727.94 |
| 7/17/2012 7:00 | 6759 | 7149.75 | 34.8 | 248811.3 | 45.9012 | 328182.105 | 45.9012 | 328182.105 |
| 7/24/2012 8:00 | 6759 | 7413.292 | 31.03 | 230034.451 | 40.92857 | 303415.441 | 40.92857 | 303415.441 |
| 7/29/2012 18:00 | 6758 | 6882.968 | 51.48 | 354335.193 | 67.90212 | 467368.119 | 67.90212 | 467368.119 |
| 8/22/2012 18:00 | 6758 | 6616.956 | 33.64 | 222594.4 | 44.37116 | 293602.013 | 44.37116 | 293602.013 |
| 6/23/2013 11:00 | 6757 | 6784.599 | 35.62 | 241667.416 | 46.98278 | 318759.322 | 46.98278 | 318759.322 |
| 7/29/2012 17:00 | 6756 | 6891.97 | 51.45 | 354591.857 | 67.86255 | 467706.659 | 67.86255 | 467706.659 |
| 9/2/2012 16:00 | 6754 | 6228.473 | 35.7 | 222356.486 | 47.0883 | 293288.205 | 47.0883 | 293288.205 |
| 6/22/2013 22:00 | 6754 | 6161.702 | 36.97 | 227798.123 | 48.76343 | 300465.724 | 48.76343 | 300465.724 |
| 8/8/2012 10:00 | 6753 | 7180.275 | 32.75 | 235154.006 | 43.19725 | 310168.134 | 43.19725 | 310168.134 |
| 7/27/2012 10:00 | 6751 | 6876.127 | 39.22 | 269681.701 | 51.73118 | 355710.164 | 51.73118 | 355710.164 |
| 7/20/2012 12:00 | 6749 | 6546.016 | 40.57 | 265571.869 | 53.51183 | 350289.295 | 53.51183 | 350289.295 |
| 8/24/2012 11:00 | 6747 | 6910.31 | 32.95 | 227694.715 | 43.46105 | 300329.328 | 43.46105 | 300329.328 |
| 9/1/2012 19:00 | 6741 | 6266.526 | 28.76 | 180225.288 | 37.93444 | 237717.155 | 37.93444 | 237717.155 |
| 7/11/2012 22:00 | 6740 | 6539.169 | 44.48 | 290862.237 | 58.66912 | 383647.291 | 58.66912 | 383647.291 |
| 8/23/2012 21:00 | 6737 | 6756.993 | 33.08 | 223521.328 | 43.63252 | 294824.632 | 43.63252 | 294824.632 |
| 9/5/2012 22:00 | 6737 | 6348.935 | 32.35 | 205388.047 | 42.66965 | 270906.834 | 42.66965 | 270906.834 |

MEC-12

Load Duration 2012-13 Tab

| | | | | | | | | |
|-----------------|------|----------|-------|------------|----------|------------|----------|------------|
| 6/28/2013 11:00 | 6737 | 6469.897 | 34.48 | 223082.049 | 45.47912 | 294245.222 | 45.47912 | 294245.222 |
| 9/7/2012 15:00 | 6735 | 6690.67 | 33.45 | 223802.912 | 44.12055 | 295196.04 | 44.12055 | 295196.04 |
| 7/9/2012 22:00 | 6730 | 6659.23 | 40.12 | 267168.308 | 52.91828 | 352394.998 | 52.91828 | 352394.998 |
| 7/28/2012 15:00 | 6730 | 6632.528 | 34.34 | 227761.012 | 45.29446 | 300416.774 | 45.29446 | 300416.774 |
| 8/13/2012 14:00 | 6730 | 6461.655 | 34.96 | 225899.459 | 46.11224 | 297961.386 | 46.11224 | 297961.386 |
| 7/25/2012 10:00 | 6726 | 6466.767 | 39.4 | 254790.62 | 51.9686 | 336068.828 | 51.9686 | 336068.828 |
| 7/6/2012 8:00 | 6725 | 6927.027 | 36.89 | 255538.026 | 48.65791 | 337054.656 | 48.65791 | 337054.656 |
| 9/7/2012 14:00 | 6722 | 6516.711 | 36.64 | 238772.291 | 48.32816 | 314940.652 | 48.32816 | 314940.652 |
| 5/30/2013 10:00 | 6721 | 6572.562 | 47.27 | 310685.006 | 62.34913 | 409793.523 | 62.34913 | 409793.523 |
| 9/7/2012 13:00 | 6720 | 6516.386 | 34.45 | 224489.498 | 45.43955 | 296101.647 | 45.43955 | 296101.647 |
| 7/7/2012 23:00 | 6719 | 6652.595 | 38.16 | 253863.025 | 50.33304 | 334845.33 | 50.33304 | 334845.33 |
| 8/29/2012 13:00 | 6716 | 6551.356 | 40.5 | 265329.918 | 53.4195 | 349970.162 | 53.4195 | 349970.162 |
| 8/28/2012 19:00 | 6715 | 6665.998 | 36.22 | 241442.448 | 47.77418 | 318462.588 | 47.77418 | 318462.588 |
| 6/24/2013 23:00 | 6715 | 6854.936 | 34.36 | 235535.601 | 45.32084 | 310671.458 | 45.32084 | 310671.458 |
| 7/21/2012 13:00 | 6713 | 6411.461 | 38.93 | 249598.177 | 51.34867 | 329219.995 | 51.34867 | 329219.995 |
| 9/2/2012 18:00 | 6710 | 6077.503 | 37.22 | 226204.662 | 49.09318 | 298363.949 | 49.09318 | 298363.949 |
| 6/23/2013 22:00 | 6710 | 7426.728 | 38.48 | 285780.493 | 50.75512 | 376944.471 | 50.75512 | 376944.471 |
| 9/12/2012 16:00 | 6705 | 6789.573 | 68.98 | 468344.746 | 90.98462 | 617746.719 | 90.98462 | 617746.719 |
| 9/13/2012 14:00 | 6705 | 6729.554 | 55.68 | 374701.567 | 73.44192 | 494231.367 | 73.44192 | 494231.367 |
| 7/29/2012 16:00 | 6703 | 6780.843 | 47.07 | 319174.28 | 62.08533 | 420990.875 | 62.08533 | 420990.875 |
| 7/1/2012 22:00 | 6699 | 7032.733 | 37.57 | 264219.779 | 49.55483 | 348505.888 | 49.55483 | 348505.888 |
| 8/31/2012 23:00 | 6699 | 6664.819 | 25.49 | 169886.236 | 33.62131 | 224079.946 | 33.62131 | 224079.946 |
| 5/29/2013 21:00 | 6697 | 6507.085 | 44.93 | 292363.329 | 59.26267 | 385627.231 | 59.26267 | 385627.231 |
| 9/12/2012 20:00 | 6696 | 6612.855 | 56.15 | 371311.808 | 74.06185 | 489760.275 | 74.06185 | 489760.275 |
| 8/1/2012 10:00 | 6693 | 6911.204 | 34.26 | 236777.849 | 45.18894 | 312309.983 | 45.18894 | 312309.983 |
| 7/16/2012 8:00 | 6691 | 7147.809 | 37.04 | 264754.845 | 48.85576 | 349211.641 | 48.85576 | 349211.641 |
| 8/29/2012 19:00 | 6691 | 6597.68 | 35.95 | 237186.596 | 47.41805 | 312849.12 | 47.41805 | 312849.12 |
| 7/13/2012 23:00 | 6690 | 6980.902 | 33.79 | 235884.679 | 44.56901 | 311131.891 | 44.56901 | 311131.891 |
| 8/8/2012 22:00 | 6689 | 6768.228 | 28.5 | 192894.498 | 37.5915 | 254427.843 | 37.5915 | 254427.843 |
| 5/20/2013 19:00 | 6685 | 7592.547 | 61.15 | 464284.249 | 80.65685 | 612390.924 | 80.65685 | 612390.924 |
| 8/15/2012 20:00 | 6683 | 6492.062 | 31.85 | 206772.175 | 42.01015 | 272732.498 | 42.01015 | 272732.498 |
| 6/11/2013 18:00 | 6683 | 6588.671 | 41.04 | 270399.058 | 54.13176 | 356656.357 | 54.13176 | 356656.357 |
| 9/12/2012 19:00 | 6682 | 6468.633 | 46.66 | 301826.416 | 61.54454 | 398109.042 | 61.54454 | 398109.042 |
| 5/21/2013 20:00 | 6682 | 7077.312 | 57.46 | 406662.348 | 75.78974 | 536387.636 | 75.78974 | 536387.636 |
| 8/2/2012 9:00 | 6679 | 6282.843 | 33.01 | 207396.647 | 43.54019 | 273556.178 | 43.54019 | 273556.178 |
| 6/26/2013 9:00 | 6678 | 6709.918 | 31.87 | 213845.087 | 42.03653 | 282061.669 | 42.03653 | 282061.669 |
| 6/27/2013 9:00 | 6675 | 6863.088 | 34.19 | 234648.979 | 45.09661 | 309502.003 | 45.09661 | 309502.003 |
| 7/20/2012 21:00 | 6674 | 6211.583 | 32.9 | 204361.081 | 43.3951 | 269552.265 | 43.3951 | 269552.265 |
| 9/13/2012 18:00 | 6674 | 6519.457 | 44.34 | 289072.723 | 58.48446 | 381286.922 | 58.48446 | 381286.922 |
| 6/17/2013 20:00 | 6671 | 6508.183 | 37.97 | 247115.709 | 50.08243 | 325945.62 | 50.08243 | 325945.62 |

MEC-12

Load Duration 2012-13 Tab

| | | | | | | | | |
|-----------------|------|----------|-------|------------|----------|------------|----------|------------|
| 8/30/2012 12:00 | 6670 | 6639.969 | 33.27 | 220911.769 | 43.88313 | 291382.623 | 43.88313 | 291382.623 |
| 1/22/2013 20:00 | 6669 | 6634.745 | 53.44 | 354560.773 | 70.48736 | 467665.659 | 70.48736 | 467665.659 |
| 7/18/2012 23:00 | 6668 | 6835.332 | 32.29 | 220712.87 | 42.59051 | 291120.276 | 42.59051 | 291120.276 |
| 7/31/2012 9:00 | 6668 | 6650.968 | 33.7 | 224137.622 | 44.4503 | 295637.523 | 44.4503 | 295637.523 |
| 8/27/2012 22:00 | 6668 | 6554.81 | 30.11 | 197365.329 | 39.71509 | 260324.869 | 39.71509 | 260324.869 |
| 9/12/2012 15:00 | 6667 | 6694.457 | 53.3 | 356814.558 | 70.3027 | 470638.402 | 70.3027 | 470638.402 |
| 8/23/2012 12:00 | 6664 | 6612.94 | 35.12 | 232246.453 | 46.32328 | 306333.071 | 46.32328 | 306333.071 |
| 8/22/2012 14:00 | 6663 | 6489.58 | 31.81 | 206433.54 | 41.95739 | 272285.839 | 41.95739 | 272285.839 |
| 5/29/2013 20:00 | 6661 | 6441.714 | 45.84 | 295288.17 | 60.46296 | 389485.096 | 60.46296 | 389485.096 |
| 7/19/2012 21:00 | 6656 | 6186.834 | 43.56 | 269498.489 | 57.45564 | 355468.507 | 57.45564 | 355468.507 |
| 1/22/2013 19:00 | 6656 | 6691.239 | 60.78 | 406693.506 | 80.16882 | 536428.735 | 80.16882 | 536428.735 |
| 8/6/2012 13:00 | 6653 | 6982.387 | 38.53 | 269031.371 | 50.82107 | 354852.378 | 50.82107 | 354852.378 |
| 6/21/2013 12:00 | 6653 | 6612.604 | 44.48 | 294128.626 | 58.66912 | 387955.658 | 58.66912 | 387955.658 |
| 7/8/2012 19:00 | 6650 | 7022.382 | 44.98 | 315866.742 | 59.32862 | 416628.233 | 59.32862 | 416628.233 |
| 5/21/2013 11:00 | 6650 | 7135.089 | 57.34 | 409126.003 | 75.63146 | 539637.198 | 75.63146 | 539637.198 |
| 8/29/2012 20:00 | 6649 | 6515.611 | 34.41 | 224202.175 | 45.38679 | 295722.668 | 45.38679 | 295722.668 |
| 6/11/2013 15:00 | 6647 | 6641.013 | 45.53 | 302365.322 | 60.05407 | 398819.86 | 60.05407 | 398819.86 |
| 8/5/2012 20:00 | 6639 | 6759.207 | 33.74 | 228055.644 | 44.50306 | 300805.395 | 44.50306 | 300805.395 |
| 8/4/2012 9:00 | 6633 | 6792.447 | 29.81 | 202482.845 | 39.31939 | 267074.873 | 39.31939 | 267074.873 |
| 6/21/2013 19:00 | 6632 | 6839.035 | 42.67 | 291821.623 | 56.28173 | 384912.721 | 56.28173 | 384912.721 |
| 7/18/2012 6:00 | 6630 | 6539.824 | 30.15 | 197175.694 | 39.76785 | 260074.74 | 39.76785 | 260074.74 |
| 9/13/2012 13:00 | 6629 | 6689.644 | 50.83 | 340034.605 | 67.04477 | 448505.643 | 67.04477 | 448505.643 |
| 8/13/2012 13:00 | 6628 | 6518.917 | 32.09 | 209192.047 | 42.32671 | 275924.309 | 42.32671 | 275924.309 |
| 5/21/2013 21:00 | 6626 | 7038.101 | 56.84 | 400045.661 | 74.97196 | 527660.227 | 74.97196 | 527660.227 |
| 5/22/2013 16:00 | 6622 | 6780.734 | 44.79 | 303709.076 | 59.07801 | 400592.271 | 59.07801 | 400592.271 |
| 8/15/2012 21:00 | 6617 | 6507.091 | 30.74 | 200027.977 | 40.54606 | 263836.902 | 40.54606 | 263836.902 |
| 8/28/2012 11:00 | 6612 | 6635.477 | 30.38 | 201585.791 | 40.07122 | 265891.659 | 40.07122 | 265891.659 |
| 8/28/2012 20:00 | 6612 | 6592.072 | 34.29 | 226042.149 | 45.22851 | 298149.594 | 45.22851 | 298149.594 |
| 7/1/2012 12:00 | 6611 | 7234.006 | 39.51 | 285815.577 | 52.11369 | 376990.746 | 52.11369 | 376990.746 |
| 7/8/2012 14:00 | 6611 | 7072.793 | 45.42 | 321246.258 | 59.90898 | 423723.814 | 59.90898 | 423723.814 |
| 7/28/2012 20:00 | 6608 | 6232.253 | 28.88 | 179987.467 | 38.09272 | 237403.468 | 38.09272 | 237403.468 |
| 9/6/2012 10:00 | 6608 | 6419.957 | 30.98 | 198890.268 | 40.86262 | 262336.263 | 40.86262 | 262336.263 |
| 8/7/2012 11:00 | 6605 | 6908.421 | 31.92 | 220516.798 | 42.10248 | 290861.657 | 42.10248 | 290861.657 |
| 7/18/2012 3:00 | 6601 | 6346.35 | 28.12 | 178459.362 | 37.09028 | 235387.898 | 37.09028 | 235387.898 |
| 8/27/2012 10:00 | 6600 | 6700.886 | 31.98 | 214294.334 | 42.18162 | 282654.227 | 42.18162 | 282654.227 |
| 5/29/2013 11:00 | 6598 | 6141.552 | 44.69 | 274465.959 | 58.94611 | 362020.6 | 58.94611 | 362020.6 |
| 7/10/2012 22:00 | 6597 | 6352.214 | 32.54 | 206701.044 | 42.92026 | 272638.676 | 42.92026 | 272638.676 |
| 9/2/2012 15:00 | 6594 | 6163.42 | 33.52 | 206597.838 | 44.21288 | 272502.549 | 44.21288 | 272502.549 |
| 7/12/2012 10:00 | 6591 | 6689.45 | 42.45 | 283967.153 | 55.99155 | 374552.674 | 55.99155 | 374552.674 |
| 7/15/2012 10:00 | 6590 | 6986.813 | 37.37 | 261097.202 | 49.29103 | 344387.209 | 49.29103 | 344387.209 |

MEC-12

Load Duration 2012-13 Tab

| | | | | | | | | |
|-----------------|------|----------|-------|------------|----------|------------|----------|------------|
| 6/11/2013 14:00 | 6590 | 6507.039 | 45.52 | 296200.415 | 60.04088 | 390688.348 | 60.04088 | 390688.348 |
| 7/29/2012 19:00 | 6587 | 6704.943 | 44.55 | 298705.211 | 58.76145 | 393992.173 | 58.76145 | 393992.173 |
| 9/7/2012 16:00 | 6586 | 6947.262 | 33.02 | 229398.591 | 43.55338 | 302576.742 | 43.55338 | 302576.742 |
| 6/17/2013 21:00 | 6585 | 6272.27 | 38.61 | 242172.345 | 50.92659 | 319425.323 | 50.92659 | 319425.323 |
| 6/17/2013 11:00 | 6579 | 6658.964 | 41.18 | 274216.138 | 54.31642 | 361691.085 | 54.31642 | 361691.085 |
| 8/13/2012 19:00 | 6576 | 5910.576 | 31.81 | 188015.423 | 41.95739 | 247992.342 | 41.95739 | 247992.342 |
| 9/6/2012 21:00 | 6576 | 7136.117 | 31.45 | 224430.88 | 41.48255 | 296024.33 | 41.48255 | 296024.33 |
| 7/24/2012 23:00 | 6571 | 6085.159 | 30.65 | 186510.123 | 40.42735 | 246006.853 | 40.42735 | 246006.853 |
| 5/20/2013 13:00 | 6569 | 7228.867 | 62.96 | 455129.466 | 83.04424 | 600315.766 | 83.04424 | 600315.766 |
| 6/12/2013 17:00 | 6569 | 6289.274 | 46.34 | 291444.957 | 61.12246 | 384415.898 | 61.12246 | 384415.898 |
| 9/13/2012 19:00 | 6566 | 6426.679 | 41.31 | 265486.109 | 54.48789 | 350176.178 | 54.48789 | 350176.178 |
| 7/10/2012 11:00 | 6565 | 6968.989 | 36.36 | 253392.44 | 47.95884 | 334224.628 | 47.95884 | 334224.628 |
| 9/1/2012 12:00 | 6565 | 6219.687 | 28.95 | 180059.939 | 38.18505 | 237499.059 | 38.18505 | 237499.059 |
| 7/21/2012 22:00 | 6559 | 6662.464 | 29.82 | 198674.676 | 39.33258 | 262051.898 | 39.33258 | 262051.898 |
| 8/3/2012 | 6559 | 6306.504 | 27.24 | 171789.169 | 35.92956 | 226589.914 | 35.92956 | 226589.914 |
| 5/31/2013 20:00 | 6554 | 6118.409 | 33.89 | 207352.881 | 44.70091 | 273498.45 | 44.70091 | 273498.45 |
| 9/13/2012 20:00 | 6551 | 6572.286 | 44.29 | 291086.547 | 58.41851 | 383943.155 | 58.41851 | 383943.155 |
| 7/20/2012 11:00 | 6548 | 6385.647 | 36.06 | 230266.431 | 47.56314 | 303721.422 | 47.56314 | 303721.422 |
| 8/6/2012 20:00 | 6547 | 6999.326 | 34.02 | 238117.071 | 44.87238 | 314076.416 | 44.87238 | 314076.416 |
| 9/12/2012 14:00 | 6546 | 6475.832 | 53.34 | 345420.879 | 70.35546 | 455610.139 | 70.35546 | 455610.139 |
| 1/22/2013 21:00 | 6544 | 6516.523 | 45.27 | 295002.996 | 59.71113 | 389108.952 | 59.71113 | 389108.952 |
| 5/20/2013 20:00 | 6544 | 7406.715 | 56.57 | 418997.868 | 74.61583 | 552658.187 | 74.61583 | 552658.187 |
| 6/12/2013 15:00 | 6543 | 6366.556 | 45.17 | 287577.335 | 59.57923 | 379314.504 | 59.57923 | 379314.504 |
| 6/25/2013 8:00 | 6542 | 6247.608 | 32.12 | 200673.169 | 42.36628 | 264687.91 | 42.36628 | 264687.91 |
| 7/28/2012 21:00 | 6541 | 6196.774 | 30.32 | 187886.188 | 39.99208 | 247821.882 | 39.99208 | 247821.882 |
| 8/5/2012 21:00 | 6538 | 6594.096 | 33.66 | 221957.271 | 44.39754 | 292761.641 | 44.39754 | 292761.641 |
| 6/11/2013 19:00 | 6535 | 6422.965 | 39.36 | 252807.902 | 51.91584 | 333453.623 | 51.91584 | 333453.623 |
| 8/15/2012 12:00 | 6534 | 6388.226 | 31.04 | 198290.535 | 40.94176 | 261545.216 | 40.94176 | 261545.216 |
| 5/22/2013 14:00 | 6534 | 6498.534 | 44.66 | 290224.528 | 58.90654 | 382806.153 | 58.90654 | 382806.153 |
| 9/7/2012 12:00 | 6533 | 6410.77 | 31.25 | 200336.563 | 41.21875 | 264243.926 | 41.21875 | 264243.926 |
| 7/3/2012 8:00 | 6531 | 6300.777 | 30.45 | 191858.66 | 40.16355 | 253061.572 | 40.16355 | 253061.572 |
| 6/28/2013 19:00 | 6530 | 5672.946 | 31.04 | 176088.244 | 40.94176 | 232260.394 | 40.94176 | 232260.394 |
| 7/28/2012 14:00 | 6529 | 6476.102 | 38.93 | 252114.651 | 51.34867 | 332539.224 | 51.34867 | 332539.224 |
| 5/22/2013 17:00 | 6526 | 6688.305 | 43.26 | 289336.074 | 57.05994 | 381634.282 | 57.05994 | 381634.282 |
| 9/3/2012 12:00 | 6525 | 6531.045 | 29.8 | 194625.141 | 39.3062 | 256710.561 | 39.3062 | 256710.561 |
| 9/3/2012 22:00 | 6523 | 6884.127 | 26.84 | 184769.969 | 35.40196 | 243711.589 | 35.40196 | 243711.589 |
| 6/28/2013 10:00 | 6523 | 6236.368 | 32.41 | 202120.687 | 42.74879 | 266597.186 | 42.74879 | 266597.186 |
| 8/16/2012 10:00 | 6520 | 6484.972 | 30.71 | 199153.49 | 40.50649 | 262683.453 | 40.50649 | 262683.453 |
| 5/22/2013 15:00 | 6519 | 6609.186 | 45.05 | 297743.829 | 59.42095 | 392724.111 | 59.42095 | 392724.111 |
| 7/29/2012 15:00 | 6517 | 6562.396 | 41.6 | 272995.674 | 54.8704 | 360081.293 | 54.8704 | 360081.293 |

MEC-12

Load Duration 2012-13 Tab

| | | | | | | | | |
|-----------------|------|----------|-------|------------|----------|------------|----------|------------|
| 5/30/2013 22:00 | 6513 | 6096.713 | 41.28 | 251672.313 | 54.44832 | 331955.78 | 54.44832 | 331955.78 |
| 7/27/2012 20:00 | 6509 | 6127.776 | 34.97 | 214288.327 | 46.12543 | 282646.303 | 46.12543 | 282646.303 |
| 8/26/2012 12:00 | 6504 | 6876.121 | 27.14 | 186617.924 | 35.79766 | 246149.042 | 35.79766 | 246149.042 |
| 6/12/2013 14:00 | 6503 | 6389.94 | 46.37 | 296301.518 | 61.16203 | 390821.702 | 61.16203 | 390821.702 |
| 7/24/2012 7:00 | 6500 | 7020.585 | 29.89 | 209845.286 | 39.42491 | 276785.932 | 39.42491 | 276785.932 |
| 1/23/2013 19:00 | 6499 | 6620.933 | 45.88 | 303768.406 | 60.51572 | 400670.528 | 60.51572 | 400670.528 |
| 8/6/2012 21:00 | 6497 | 6889.655 | 33.65 | 231836.891 | 44.38435 | 305792.859 | 44.38435 | 305792.859 |
| 6/12/2013 16:00 | 6496 | 6341.941 | 46.63 | 295724.709 | 61.50497 | 390060.891 | 61.50497 | 390060.891 |
| 8/29/2012 12:00 | 6494 | 6328.045 | 35.58 | 225151.841 | 46.93002 | 296975.278 | 46.93002 | 296975.278 |
| 8/4/2012 | 6488 | 6658.347 | 28.23 | 187965.136 | 37.23537 | 247926.014 | 37.23537 | 247926.014 |
| 8/14/2012 17:00 | 6488 | 6409.044 | 36.13 | 231558.76 | 47.65547 | 305426.004 | 47.65547 | 305426.004 |
| 8/22/2012 19:00 | 6487 | 6400.678 | 31.7 | 202901.493 | 41.8123 | 267627.069 | 41.8123 | 267627.069 |
| 6/11/2013 13:00 | 6487 | 6388.237 | 41.29 | 263770.306 | 54.46151 | 347913.033 | 54.46151 | 347913.033 |
| 9/7/2012 17:00 | 6485 | 6820.357 | 30.67 | 209180.349 | 40.45373 | 275908.881 | 40.45373 | 275908.881 |
| 8/21/2012 17:00 | 6483 | 6014.25 | 34.48 | 207371.34 | 45.47912 | 273522.797 | 45.47912 | 273522.797 |
| 8/3/2012 8:00 | 6482 | 6717.265 | 32.57 | 218781.321 | 42.95983 | 288572.562 | 42.95983 | 288572.562 |
| 8/24/2012 22:00 | 6481 | 6655.027 | 27.39 | 182281.19 | 36.12741 | 240428.889 | 36.12741 | 240428.889 |
| 7/8/2012 13:00 | 6475 | 6913.892 | 44.24 | 305870.582 | 58.35256 | 403443.298 | 58.35256 | 403443.298 |
| 7/14/2012 23:00 | 6475 | 6578.378 | 29.59 | 194654.205 | 39.02921 | 256748.896 | 39.02921 | 256748.896 |
| 8/5/2012 10:00 | 6475 | 5785.986 | 28.88 | 167099.276 | 38.09272 | 220403.945 | 38.09272 | 220403.945 |
| 8/22/2012 13:00 | 6471 | 6357.284 | 30.14 | 191608.54 | 39.75466 | 252731.664 | 39.75466 | 252731.664 |
| 9/1/2012 20:00 | 6471 | 6284.407 | 29.92 | 188029.457 | 39.46448 | 248010.854 | 39.46448 | 248010.854 |
| 8/16/2012 22:00 | 6470 | 6004.078 | 27.58 | 165592.471 | 36.37802 | 218416.47 | 36.37802 | 218416.47 |
| 7/19/2012 8:00 | 6467 | 6377.585 | 32.71 | 208610.805 | 43.14449 | 275157.652 | 43.14449 | 275157.652 |
| 8/21/2012 16:00 | 6467 | 6080.764 | 36.51 | 222008.694 | 48.15669 | 292829.467 | 48.15669 | 292829.467 |
| 7/7/2012 1:00 | 6463 | 7089.987 | 29.86 | 211707.012 | 39.38534 | 279241.549 | 39.38534 | 279241.549 |
| 7/9/2012 10:00 | 6461 | 6574.586 | 34.99 | 230044.764 | 46.15181 | 303429.044 | 46.15181 | 303429.044 |
| 6/12/2013 13:00 | 6457 | 6402.492 | 40.83 | 261413.748 | 53.85477 | 344804.734 | 53.85477 | 344804.734 |
| 7/30/2012 10:00 | 6456 | 7018.342 | 34.92 | 245080.503 | 46.05948 | 323261.183 | 46.05948 | 323261.183 |
| 5/31/2013 21:00 | 6455 | 6096.522 | 39.24 | 239227.523 | 51.75756 | 315541.103 | 51.75756 | 315541.103 |
| 8/7/2012 23:00 | 6454 | 6781.846 | 26.52 | 179854.556 | 34.97988 | 237228.159 | 34.97988 | 237228.159 |
| 7/23/2012 | 6453 | 6741.323 | 27.28 | 183903.291 | 35.98232 | 242568.441 | 35.98232 | 242568.441 |
| 8/26/2012 22:00 | 6452 | 6645.007 | 26.6 | 176757.186 | 35.0854 | 233142.729 | 35.0854 | 233142.729 |
| 7/26/2012 6:00 | 6451 | 6295.474 | 29.64 | 186597.849 | 39.09516 | 246122.563 | 39.09516 | 246122.563 |
| 8/29/2012 21:00 | 6450 | 6355.735 | 31.69 | 201413.242 | 41.79911 | 265664.066 | 41.79911 | 265664.066 |
| 7/29/2012 21:00 | 6449 | 6453.24 | 34.46 | 222378.65 | 45.45274 | 293317.44 | 45.45274 | 293317.44 |
| 5/31/2013 9:00 | 6448 | 6443.524 | 32.96 | 212378.551 | 43.47424 | 280127.309 | 43.47424 | 280127.309 |
| 7/11/2012 10:00 | 6443 | 6496.105 | 42.89 | 278617.943 | 56.57191 | 367497.067 | 56.57191 | 367497.067 |
| 8/25/2012 22:00 | 6443 | 6657.694 | 27.2 | 181089.277 | 35.8768 | 238856.756 | 35.8768 | 238856.756 |
| 1/23/2013 20:00 | 6443 | 6606.07 | 39.77 | 262723.404 | 52.45663 | 346532.17 | 52.45663 | 346532.17 |

MEC-12

Load Duration 2012-13 Tab

| | | | | | | | | |
|-----------------|------|----------|-------|------------|----------|------------|----------|------------|
| 8/14/2012 15:00 | 6440 | 6273.559 | 38.6 | 242159.377 | 50.9134 | 319408.219 | 50.9134 | 319408.219 |
| 8/14/2012 16:00 | 6440 | 6366.633 | 39.88 | 253901.324 | 52.60172 | 334895.846 | 52.60172 | 334895.846 |
| 9/13/2012 12:00 | 6440 | 6416.957 | 41.05 | 263416.085 | 54.14495 | 347445.816 | 54.14495 | 347445.816 |
| 7/31/2012 23:00 | 6439 | 6620.778 | 27.5 | 182071.395 | 36.2725 | 240152.17 | 36.2725 | 240152.17 |
| 7/27/2012 21:00 | 6437 | 6148.431 | 35.66 | 219253.049 | 47.03554 | 289194.772 | 47.03554 | 289194.772 |
| 9/2/2012 19:00 | 6437 | 5841.807 | 32.38 | 189157.711 | 42.70922 | 249499.02 | 42.70922 | 249499.02 |
| 5/20/2013 21:00 | 6437 | 7341.433 | 55.8 | 409651.961 | 73.6002 | 540330.937 | 73.6002 | 540330.937 |
| 8/30/2012 22:00 | 6436 | 6271.354 | 28.41 | 178169.167 | 37.47279 | 235005.131 | 37.47279 | 235005.131 |
| 7/3/2012 | 6430 | 6576.102 | 28.62 | 188208.039 | 37.74978 | 248246.404 | 37.74978 | 248246.404 |
| 7/21/2012 12:00 | 6429 | 6135.163 | 40.56 | 248842.211 | 53.49864 | 328222.877 | 53.49864 | 328222.877 |
| 7/27/2012 9:00 | 6429 | 6528.121 | 31.95 | 208573.466 | 42.14205 | 275108.402 | 42.14205 | 275108.402 |
| 6/21/2013 11:00 | 6428 | 6340.602 | 43.39 | 275118.721 | 57.23141 | 362881.593 | 57.23141 | 362881.593 |
| 5/22/2013 18:00 | 6427 | 6240.052 | 48.97 | 305575.346 | 64.59143 | 403053.882 | 64.59143 | 403053.882 |
| 7/18/2012 5:00 | 6424 | 6291.273 | 27.76 | 174645.738 | 36.61544 | 230357.729 | 36.61544 | 230357.729 |
| 9/12/2012 21:00 | 6420 | 6326.561 | 40.9 | 258756.345 | 53.9471 | 341299.619 | 53.9471 | 341299.619 |
| 7/18/2012 4:00 | 6419 | 6192.415 | 27.42 | 169796.019 | 36.16698 | 223960.949 | 36.16698 | 223960.949 |
| 7/4/2012 | 6418 | 5441.854 | 29.8 | 162167.249 | 39.3062 | 213898.602 | 39.3062 | 213898.602 |
| 8/13/2012 12:00 | 6415 | 6503.708 | 31.46 | 204606.654 | 41.49574 | 269876.176 | 41.49574 | 269876.176 |
| 5/21/2013 10:00 | 6413 | 6904.918 | 50.49 | 348629.31 | 66.59631 | 459842.06 | 66.59631 | 459842.06 |
| 5/22/2013 13:00 | 6412 | 6426.898 | 44.28 | 284583.043 | 58.40532 | 375365.034 | 58.40532 | 375365.034 |
| 6/24/2013 8:00 | 6411 | 6686.38 | 36.44 | 243651.687 | 48.06436 | 321376.575 | 48.06436 | 321376.575 |
| 1/24/2013 19:00 | 6410 | 6436.31 | 44.65 | 287381.242 | 58.89335 | 379055.858 | 58.89335 | 379055.858 |
| 6/11/2013 20:00 | 6406 | 6401.789 | 38.73 | 247941.288 | 51.08487 | 327034.559 | 51.08487 | 327034.559 |
| 6/11/2013 21:00 | 6402 | 6494.012 | 39.86 | 258851.318 | 52.57534 | 341424.889 | 52.57534 | 341424.889 |
| 7/27/2012 | 6401 | 5777.22 | 27.42 | 158411.372 | 36.16698 | 208944.6 | 36.16698 | 208944.6 |
| 7/7/2012 8:00 | 6399 | 7038.348 | 32.58 | 229309.378 | 42.97302 | 302459.069 | 42.97302 | 302459.069 |
| 8/6/2012 12:00 | 6398 | 6706.938 | 33.53 | 224883.631 | 44.22607 | 296621.509 | 44.22607 | 296621.509 |
| 6/21/2013 20:00 | 6394 | 6576.858 | 39.98 | 262942.783 | 52.73362 | 346821.531 | 52.73362 | 346821.531 |
| 7/4/2012 9:00 | 6393 | 6211.192 | 27.27 | 169379.206 | 35.96913 | 223411.173 | 35.96913 | 223411.173 |
| 6/1/2013 18:00 | 6393 | 5804.378 | 32.86 | 190731.861 | 43.34234 | 251575.325 | 43.34234 | 251575.325 |
| 9/5/2012 9:00 | 6392 | 6265.427 | 34.56 | 216533.157 | 45.58464 | 285607.234 | 45.58464 | 285607.234 |
| 8/28/2012 21:00 | 6390 | 6417.442 | 32.01 | 205422.318 | 42.22119 | 270952.038 | 42.22119 | 270952.038 |
| 1/31/2013 19:00 | 6390 | 6332.556 | 47.07 | 298073.411 | 62.08533 | 393158.829 | 62.08533 | 393158.829 |
| 7/23/2012 7:00 | 6388 | 6739.037 | 29.9 | 201497.206 | 39.4381 | 265774.815 | 39.4381 | 265774.815 |
| 1/24/2013 20:00 | 6387 | 6423.675 | 39.08 | 251037.219 | 51.54652 | 331118.092 | 51.54652 | 331118.092 |
| 7/12/2012 23:00 | 6386 | 6616.172 | 31.22 | 206556.89 | 41.17918 | 272448.538 | 41.17918 | 272448.538 |
| 9/2/2012 14:00 | 6383 | 6042.62 | 33.25 | 200917.115 | 43.85675 | 265009.675 | 43.85675 | 265009.675 |
| 9/4/2012 9:00 | 6382 | 6645.695 | 28.57 | 189867.506 | 37.68383 | 250435.241 | 37.68383 | 250435.241 |
| 7/25/2012 9:00 | 6380 | 6224.609 | 32.86 | 204540.652 | 43.34234 | 269789.12 | 43.34234 | 269789.12 |
| 7/29/2012 20:00 | 6380 | 6441.401 | 36.46 | 234853.48 | 48.09074 | 309771.741 | 48.09074 | 309771.741 |

MEC-12

Load Duration 2012-13 Tab

| | | | | | | | | |
|-----------------|------|----------|-------|------------|----------|------------|----------|------------|
| 8/1/2012 23:00 | 6373 | 6217.253 | 26.97 | 167679.313 | 35.57343 | 221169.014 | 35.57343 | 221169.014 |
| 8/21/2012 15:00 | 6373 | 6161.784 | 34.96 | 215415.969 | 46.11224 | 284133.663 | 46.11224 | 284133.663 |
| 8/13/2012 20:00 | 6370 | 5985.837 | 30.92 | 185082.08 | 40.78348 | 244123.264 | 40.78348 | 244123.264 |
| 8/24/2012 10:00 | 6365 | 6566.308 | 31.49 | 206773.039 | 41.53531 | 272733.638 | 41.53531 | 272733.638 |
| 9/12/2012 13:00 | 6365 | 6287.991 | 47.96 | 301572.048 | 63.25924 | 397773.532 | 63.25924 | 397773.532 |
| 7/2/2012 8:00 | 6363 | 6247.538 | 31.76 | 198421.807 | 41.89144 | 261718.363 | 41.89144 | 261718.363 |
| 8/22/2012 20:00 | 6363 | 6285.985 | 30.8 | 193608.338 | 40.6252 | 255369.398 | 40.6252 | 255369.398 |
| 8/14/2012 14:00 | 6360 | 6213.937 | 34.85 | 216555.704 | 45.96715 | 285636.974 | 45.96715 | 285636.974 |
| 7/19/2012 22:00 | 6359 | 5834.255 | 38.79 | 226310.751 | 51.16401 | 298503.881 | 51.16401 | 298503.881 |
| 9/1/2012 11:00 | 6359 | 5958.207 | 27.94 | 166472.304 | 36.85286 | 219576.968 | 36.85286 | 219576.968 |
| 9/2/2012 20:00 | 6357 | 5868.333 | 32.13 | 188549.539 | 42.37947 | 248696.842 | 42.37947 | 248696.842 |
| 7/24/2012 2:00 | 6356 | 6626.23 | 27.12 | 179703.358 | 35.77128 | 237028.729 | 35.77128 | 237028.729 |
| 7/20/2012 22:00 | 6355 | 5861.043 | 30.48 | 178644.591 | 40.20312 | 235632.215 | 40.20312 | 235632.215 |
| 7/5/2012 7:00 | 6354 | 5619.659 | 29 | 162970.111 | 38.251 | 214957.576 | 38.251 | 214957.576 |
| 8/1/2012 9:00 | 6350 | 6469.743 | 30.09 | 194674.567 | 39.68871 | 256775.754 | 39.68871 | 256775.754 |
| 8/5/2012 | 6350 | 6110.233 | 26.48 | 161798.97 | 34.92712 | 213412.841 | 34.92712 | 213412.841 |
| 5/20/2013 12:00 | 6350 | 6854.255 | 58.23 | 399123.269 | 76.80537 | 526443.591 | 76.80537 | 526443.591 |
| 8/21/2012 18:00 | 6349 | 5898.543 | 32.87 | 193885.108 | 43.35553 | 255734.458 | 43.35553 | 255734.458 |
| 6/12/2013 18:00 | 6348 | 6170.606 | 39.65 | 244664.528 | 52.29835 | 322712.512 | 52.29835 | 322712.512 |
| 1/22/2013 18:00 | 6347 | 6400.101 | 44.81 | 286788.526 | 59.10439 | 378274.066 | 59.10439 | 378274.066 |
| 7/22/2012 10:00 | 6346 | 6334.797 | 27.47 | 174016.874 | 36.23293 | 229528.256 | 36.23293 | 229528.256 |
| 9/6/2012 9:00 | 6346 | 6131.152 | 29.03 | 177987.343 | 38.29057 | 234765.305 | 38.29057 | 234765.305 |
| 7/8/2012 20:00 | 6340 | 6613.034 | 38.4 | 253940.506 | 50.6496 | 334947.527 | 50.6496 | 334947.527 |
| 8/9/2012 13:00 | 6340 | 6219.53 | 33.75 | 209909.138 | 44.51625 | 276870.152 | 44.51625 | 276870.152 |
| 8/9/2012 12:00 | 6338 | 6241.371 | 34.55 | 215639.368 | 45.57145 | 284428.326 | 45.57145 | 284428.326 |
| 6/12/2013 12:00 | 6338 | 6296.512 | 39.71 | 250034.492 | 52.37749 | 329795.494 | 52.37749 | 329795.494 |
| 8/14/2012 18:00 | 6337 | 6318.028 | 33.53 | 211843.479 | 44.22607 | 279421.549 | 44.22607 | 279421.549 |
| 8/13/2012 21:00 | 6335 | 5872.609 | 30.96 | 181815.975 | 40.83624 | 239815.271 | 40.83624 | 239815.271 |
| 8/27/2012 9:00 | 6332 | 6551.386 | 31.27 | 204861.84 | 41.24513 | 270212.767 | 41.24513 | 270212.767 |
| 8/14/2012 13:00 | 6330 | 6164.852 | 33.86 | 208741.889 | 44.66134 | 275330.551 | 44.66134 | 275330.551 |
| 7/14/2012 10:00 | 6327 | 6805.687 | 37.4 | 254532.694 | 49.3306 | 335728.623 | 49.3306 | 335728.623 |
| 7/28/2012 13:00 | 6326 | 6371.686 | 33.6 | 214088.65 | 44.3184 | 282382.929 | 44.3184 | 282382.929 |
| 6/23/2013 10:00 | 6325 | 6273.835 | 32.89 | 206346.433 | 43.38191 | 272170.945 | 43.38191 | 272170.945 |
| 9/13/2012 21:00 | 6322 | 6251.231 | 33.27 | 207978.455 | 43.88313 | 274323.583 | 43.88313 | 274323.583 |
| 8/21/2012 14:00 | 6318 | 6229.536 | 34.61 | 215604.241 | 45.65059 | 284381.994 | 45.65059 | 284381.994 |
| 8/28/2012 10:00 | 6318 | 6388.159 | 26.46 | 169030.687 | 34.90074 | 222951.476 | 34.90074 | 222951.476 |
| 1/23/2013 21:00 | 6317 | 6438.918 | 38.6 | 248542.235 | 50.9134 | 327827.208 | 50.9134 | 327827.208 |
| 8/30/2012 11:00 | 6314 | 6408.376 | 29.81 | 191033.689 | 39.31939 | 251973.435 | 39.31939 | 251973.435 |
| 6/21/2013 21:00 | 6314 | 6578.265 | 39.99 | 263064.817 | 52.74681 | 346982.494 | 52.74681 | 346982.494 |
| 7/13/2012 8:00 | 6311 | 6380.389 | 33.12 | 211318.484 | 43.68528 | 278729.08 | 43.68528 | 278729.08 |

MEC-12

Load Duration 2012-13 Tab

| | | | | | | | | |
|------------------|------|----------|-------|------------|----------|------------|----------|------------|
| 8/23/2012 11:00 | 6306 | 6360.66 | 31.88 | 202777.841 | 42.04972 | 267463.972 | 42.04972 | 267463.972 |
| 1/2/2013 19:00 | 6306 | 6308.212 | 63.99 | 403662.486 | 84.40281 | 532430.819 | 84.40281 | 532430.819 |
| 8/9/2012 14:00 | 6304 | 6143.768 | 35.76 | 219701.144 | 47.16744 | 289785.809 | 47.16744 | 289785.809 |
| 12/18/2012 19:00 | 6304 | 6209.762 | 40.48 | 251371.166 | 53.39312 | 331558.568 | 53.39312 | 331558.568 |
| 7/17/2012 1:00 | 6303 | 6810.585 | 28.79 | 196076.742 | 37.97401 | 258625.223 | 37.97401 | 258625.223 |
| 8/8/2012 9:00 | 6301 | 6685.041 | 30.18 | 201754.537 | 39.80742 | 266114.235 | 39.80742 | 266114.235 |
| 5/22/2013 12:00 | 6300 | 6399.116 | 44.3 | 283480.839 | 58.4317 | 373911.226 | 58.4317 | 373911.226 |
| 8/9/2012 15:00 | 6299 | 6047.243 | 34.64 | 209476.498 | 45.69016 | 276299.5 | 45.69016 | 276299.5 |
| 12/11/2012 19:00 | 6294 | 6413.706 | 51.13 | 327932.788 | 67.44047 | 432543.347 | 67.44047 | 432543.347 |
| 5/29/2013 10:00 | 6294 | 5966.045 | 42.37 | 252781.327 | 55.88603 | 333418.57 | 55.88603 | 333418.57 |
| 7/1/2012 11:00 | 6290 | 6786.692 | 36.58 | 248257.193 | 48.24902 | 327451.238 | 48.24902 | 327451.238 |
| 7/26/2012 1:00 | 6286 | 6701.498 | 29.6 | 198364.341 | 39.0424 | 261642.566 | 39.0424 | 261642.566 |
| 1/31/2013 20:00 | 6286 | 6295.735 | 40.69 | 256173.457 | 53.67011 | 337892.79 | 53.67011 | 337892.79 |
| 1/22/2013 22:00 | 6284 | 6276.741 | 41.1 | 257974.055 | 54.2109 | 340267.779 | 54.2109 | 340267.779 |
| 9/1/2012 21:00 | 6283 | 6156.027 | 27.4 | 168675.14 | 36.1406 | 222482.509 | 36.1406 | 222482.509 |
| 8/17/2012 15:00 | 6281 | 6397.532 | 31.08 | 198835.295 | 40.99452 | 262263.754 | 40.99452 | 262263.754 |
| 7/10/2012 10:00 | 6279 | 6718.148 | 36.16 | 242928.232 | 47.69504 | 320422.338 | 47.69504 | 320422.338 |
| 6/11/2013 12:00 | 6279 | 6148.276 | 39.86 | 245070.281 | 52.57534 | 323247.701 | 52.57534 | 323247.701 |
| 9/7/2012 11:00 | 6278 | 6232.773 | 29.18 | 181872.316 | 38.48842 | 239889.585 | 38.48842 | 239889.585 |
| 1/3/2013 19:00 | 6276 | 6305.66 | 46.39 | 292519.567 | 61.18841 | 385833.309 | 61.18841 | 385833.309 |
| 12/12/2012 19:00 | 6273 | 6279.859 | 47.08 | 295655.762 | 62.09852 | 389969.95 | 62.09852 | 389969.95 |
| 8/22/2012 21:00 | 6272 | 6203.64 | 31.12 | 193057.277 | 41.04728 | 254642.548 | 41.04728 | 254642.548 |
| 1/21/2013 20:00 | 6266 | 6416.819 | 47.91 | 307429.798 | 63.19329 | 405499.904 | 63.19329 | 405499.904 |
| 6/1/2013 19:00 | 6266 | 5654.109 | 32.48 | 183645.46 | 42.84112 | 242228.362 | 42.84112 | 242228.362 |
| 6/28/2013 20:00 | 6265 | 5558.372 | 28.46 | 158191.267 | 37.53874 | 208654.281 | 37.53874 | 208654.281 |
| 8/23/2012 22:00 | 6264 | 6250.748 | 26.34 | 164644.702 | 34.74246 | 217166.362 | 34.74246 | 217166.362 |
| 7/16/2012 | 6263 | 6624.212 | 29.7 | 196739.096 | 39.1743 | 259498.868 | 39.1743 | 259498.868 |
| 1/24/2013 21:00 | 6263 | 6298.97 | 35.36 | 222731.579 | 46.63984 | 293782.953 | 46.63984 | 293782.953 |
| 7/8/2012 12:00 | 6262 | 6654.95 | 40.19 | 267462.441 | 53.01061 | 352782.959 | 53.01061 | 352782.959 |
| 8/17/2012 14:00 | 6260 | 6367.68 | 31.22 | 198798.97 | 41.17918 | 262215.841 | 41.17918 | 262215.841 |
| 12/19/2012 19:00 | 6252 | 6263.063 | 41.56 | 260292.898 | 54.81764 | 343326.333 | 54.81764 | 343326.333 |
| 6/17/2013 22:00 | 6252 | 5897.635 | 32.75 | 193147.546 | 43.19725 | 254761.614 | 43.19725 | 254761.614 |
| 12/5/2012 19:00 | 6251 | 6276.909 | 42.37 | 265952.634 | 55.88603 | 350791.525 | 55.88603 | 350791.525 |
| 5/30/2013 9:00 | 6251 | 6145.582 | 39.73 | 244163.973 | 52.40387 | 322052.28 | 52.40387 | 322052.28 |
| 6/17/2013 10:00 | 6250 | 6340.873 | 38.33 | 243045.662 | 50.55727 | 320577.228 | 50.55727 | 320577.228 |
| 1/21/2013 19:00 | 6248 | 6406.946 | 56.1 | 359429.671 | 73.9959 | 474087.736 | 73.9959 | 474087.736 |
| 7/29/2012 14:00 | 6247 | 6320.124 | 39.78 | 251414.533 | 52.46982 | 331615.769 | 52.46982 | 331615.769 |
| 6/26/2013 8:00 | 6247 | 6257.912 | 32.42 | 202881.507 | 42.76198 | 267600.708 | 42.76198 | 267600.708 |
| 6/26/2013 | 6246 | 5828.33 | 31.39 | 182951.279 | 41.40341 | 241312.737 | 41.40341 | 241312.737 |
| 6/20/2013 16:00 | 6245 | 6661.543 | 44.64 | 297371.28 | 58.88016 | 392232.718 | 58.88016 | 392232.718 |

MEC-12

Load Duration 2012-13 Tab

| | | | | | | | | |
|------------------|------|----------|-------|------------|----------|------------|----------|------------|
| 8/22/2012 12:00 | 6243 | 6149.53 | 30.73 | 188975.057 | 40.53287 | 249258.1 | 40.53287 | 249258.1 |
| 8/25/2012 10:00 | 6243 | 6286.278 | 26.38 | 165832.014 | 34.79522 | 218732.426 | 34.79522 | 218732.426 |
| 12/10/2012 19:00 | 6242 | 6367.322 | 51.51 | 327980.756 | 67.94169 | 432606.617 | 67.94169 | 432606.617 |
| 5/29/2013 22:00 | 6241 | 6116.154 | 36.77 | 224890.983 | 48.49963 | 296631.206 | 48.49963 | 296631.206 |
| 8/9/2012 11:00 | 6239 | 6270.561 | 31.3 | 196268.559 | 41.2847 | 258878.23 | 41.2847 | 258878.23 |
| 5/22/2013 19:00 | 6237 | 6099.839 | 40.84 | 249117.425 | 53.86796 | 328585.883 | 53.86796 | 328585.883 |
| 1/14/2013 19:00 | 6236 | 6166.005 | 52.78 | 325441.744 | 69.61682 | 429257.66 | 69.61682 | 429257.66 |
| 8/15/2012 11:00 | 6235 | 6157.671 | 28.82 | 177464.078 | 38.01358 | 234075.119 | 38.01358 | 234075.119 |
| 8/17/2012 13:00 | 6235 | 6332.534 | 30.81 | 195105.373 | 40.63839 | 257343.986 | 40.63839 | 257343.986 |
| 8/13/2012 11:00 | 6231 | 6362.247 | 30.79 | 195893.585 | 40.61201 | 258383.639 | 40.61201 | 258383.639 |
| 12/13/2012 19:00 | 6231 | 6258.325 | 48.3 | 302277.098 | 63.7077 | 398703.492 | 63.7077 | 398703.492 |
| 11/27/2012 19:00 | 6230 | 6218.446 | 49.63 | 308621.475 | 65.46197 | 407071.725 | 65.46197 | 407071.725 |
| 8/14/2012 19:00 | 6228 | 6150.094 | 32.06 | 197172.014 | 42.28714 | 260069.886 | 42.28714 | 260069.886 |
| 9/2/2012 21:00 | 6228 | 5783.04 | 30.96 | 179042.918 | 40.83624 | 236157.609 | 40.83624 | 236157.609 |
| 8/14/2012 12:00 | 6226 | 6066.577 | 31.56 | 191461.17 | 41.62764 | 252537.283 | 41.62764 | 252537.283 |
| 12/17/2012 19:00 | 6224 | 6198.51 | 43.71 | 270936.872 | 57.65349 | 357365.734 | 57.65349 | 357365.734 |
| 7/20/2012 10:00 | 6223 | 6204.22 | 32.48 | 201513.066 | 42.84112 | 265795.734 | 42.84112 | 265795.734 |
| 6/27/2013 8:00 | 6222 | 6355.908 | 29.72 | 188897.586 | 39.20068 | 249155.916 | 39.20068 | 249155.916 |
| 7/31/2012 8:00 | 6221 | 6153.09 | 35.78 | 220157.56 | 47.19382 | 290387.822 | 47.19382 | 290387.822 |
| 6/20/2013 17:00 | 6221 | 6655.007 | 44.16 | 293885.109 | 58.24704 | 387634.459 | 58.24704 | 387634.459 |
| 12/11/2012 20:00 | 6220 | 6391.021 | 42.52 | 271746.213 | 56.08388 | 358433.255 | 56.08388 | 358433.255 |
| 2/4/2013 19:00 | 6219 | 6241.255 | 48.65 | 303637.056 | 64.16935 | 400497.277 | 64.16935 | 400497.277 |
| 2/4/2013 20:00 | 6218 | 6212.31 | 43.11 | 267812.684 | 56.86209 | 353244.93 | 56.86209 | 353244.93 |
| 6/13/2013 16:00 | 6217 | 6509.986 | 39.01 | 253954.554 | 51.45419 | 334966.057 | 51.45419 | 334966.057 |
| 8/17/2012 16:00 | 6215 | 6412.967 | 29.89 | 191683.584 | 39.42491 | 252830.647 | 39.42491 | 252830.647 |
| 6/26/2013 23:00 | 6212 | 6654.242 | 31.52 | 209741.708 | 41.57488 | 276649.313 | 41.57488 | 276649.313 |
| 6/28/2013 9:00 | 6211 | 5975.415 | 29.92 | 178784.417 | 39.46448 | 235816.646 | 39.46448 | 235816.646 |
| 7/8/2012 21:00 | 6207 | 6491.022 | 37.95 | 246334.285 | 50.05605 | 324914.922 | 50.05605 | 324914.922 |
| 8/7/2012 10:00 | 6206 | 6529.338 | 31.79 | 207567.655 | 41.93101 | 273781.737 | 41.93101 | 273781.737 |
| 6/22/2013 10:00 | 6205 | 6226.823 | 34.71 | 216133.026 | 45.78249 | 285079.462 | 45.78249 | 285079.462 |
| 9/13/2012 11:00 | 6204 | 6147.255 | 35.56 | 218596.388 | 46.90364 | 288328.636 | 46.90364 | 288328.636 |
| 7/28/2012 22:00 | 6203 | 5832.566 | 27.66 | 161328.776 | 36.48354 | 212792.655 | 36.48354 | 212792.655 |
| 7/17/2012 6:00 | 6202 | 6606.505 | 29.06 | 191985.035 | 38.33014 | 253228.262 | 38.33014 | 253228.262 |
| 1/2/2013 20:00 | 6202 | 6223.331 | 46.24 | 287766.825 | 60.99056 | 379564.443 | 60.99056 | 379564.443 |
| 8/20/2012 17:00 | 6201 | 6122.41 | 31.41 | 192304.898 | 41.42979 | 253650.161 | 41.42979 | 253650.161 |
| 8/17/2012 17:00 | 6200 | 6310.452 | 29.67 | 187231.111 | 39.13473 | 246957.835 | 39.13473 | 246957.835 |
| 9/1/2012 | 6200 | 6001.864 | 24.64 | 147885.929 | 32.50016 | 195061.54 | 32.50016 | 195061.54 |
| 12/12/2012 20:00 | 6200 | 6247.361 | 39.08 | 244146.868 | 51.54652 | 322029.719 | 51.54652 | 322029.719 |
| 8/6/2012 11:00 | 6198 | 6458.927 | 29.68 | 191700.953 | 39.14792 | 252853.557 | 39.14792 | 252853.557 |
| 2/1/2013 19:00 | 6198 | 6255.406 | 48.68 | 304513.164 | 64.20892 | 401652.863 | 64.20892 | 401652.863 |

MEC-12

Load Duration 2012-13 Tab

| | | | | | | | | |
|------------------|------|----------|-------|------------|----------|------------|----------|------------|
| 5/22/2013 11:00 | 6197 | 6282.281 | 44.32 | 278430.694 | 58.45808 | 367250.085 | 58.45808 | 367250.085 |
| 6/20/2013 15:00 | 6197 | 6560.488 | 43.93 | 288202.238 | 57.94367 | 380138.752 | 57.94367 | 380138.752 |
| 6/27/2013 23:00 | 6197 | 5538.184 | 30.19 | 167197.775 | 39.82061 | 220533.865 | 39.82061 | 220533.865 |
| 6/18/2013 16:00 | 6196 | 6088.124 | 45.61 | 277679.336 | 60.15959 | 366259.044 | 60.15959 | 366259.044 |
| 1/15/2013 19:00 | 6193 | 6123.247 | 47.77 | 292507.509 | 63.00863 | 385817.405 | 63.00863 | 385817.405 |
| 6/22/2013 23:00 | 6192 | 5752.01 | 31.65 | 182051.117 | 41.74635 | 240125.423 | 41.74635 | 240125.423 |
| 1/25/2013 19:00 | 6191 | 6198.349 | 39.63 | 245640.571 | 52.27197 | 323999.913 | 52.27197 | 323999.913 |
| 7/5/2012 1:00 | 6190 | 5983.634 | 28.94 | 173166.368 | 38.17186 | 228406.439 | 38.17186 | 228406.439 |
| 12/18/2012 20:00 | 6190 | 6171.604 | 38.39 | 236927.878 | 50.63641 | 312507.871 | 50.63641 | 312507.871 |
| 8/15/2012 22:00 | 6189 | 6028.152 | 27.06 | 163121.793 | 35.69214 | 215157.645 | 35.69214 | 215157.645 |
| 8/5/2012 22:00 | 6187 | 6094.171 | 26.82 | 163445.666 | 35.37558 | 215584.834 | 35.37558 | 215584.834 |
| 1/3/2013 20:00 | 6186 | 6220.016 | 36.88 | 229394.19 | 48.64472 | 302570.937 | 48.64472 | 302570.937 |
| 5/20/2013 11:00 | 6185 | 6489.938 | 53.75 | 348834.168 | 70.89625 | 460112.267 | 70.89625 | 460112.267 |
| 6/12/2013 19:00 | 6185 | 6077.837 | 39.14 | 237886.54 | 51.62566 | 313772.346 | 51.62566 | 313772.346 |
| 12/13/2012 20:00 | 6178 | 6180.587 | 43.37 | 268052.058 | 57.20503 | 353560.665 | 57.20503 | 353560.665 |
| 7/24/2012 6:00 | 6173 | 6664.843 | 29.09 | 193880.283 | 38.36971 | 255728.093 | 38.36971 | 255728.093 |
| 8/29/2012 11:00 | 6172 | 6174.296 | 31.82 | 196466.099 | 41.97058 | 259138.784 | 41.97058 | 259138.784 |
| 1/4/2013 19:00 | 6171 | 6132.017 | 40.88 | 250676.855 | 53.92072 | 330642.772 | 53.92072 | 330642.772 |
| 6/13/2013 15:00 | 6170 | 6465.313 | 39.78 | 257190.151 | 52.46982 | 339233.809 | 52.46982 | 339233.809 |
| 8/21/2012 13:00 | 6169 | 6209.204 | 32.1 | 199315.448 | 42.3399 | 262897.076 | 42.3399 | 262897.076 |
| 6/12/2013 11:00 | 6169 | 6261.205 | 39.25 | 245752.296 | 51.77075 | 324147.279 | 51.77075 | 324147.279 |
| 6/10/2013 17:00 | 6168 | 5644.457 | 40.25 | 227189.394 | 53.08975 | 299662.811 | 53.08975 | 299662.811 |
| 8/2/2012 8:00 | 6167 | 5853.967 | 32.95 | 192888.213 | 43.46105 | 254419.552 | 43.46105 | 254419.552 |
| 9/7/2012 18:00 | 6165 | 6685.182 | 27.63 | 184711.579 | 36.44397 | 243634.572 | 36.44397 | 243634.572 |
| 1/31/2013 21:00 | 6164 | 6144.105 | 38.32 | 235442.104 | 50.54408 | 310548.135 | 50.54408 | 310548.135 |
| 7/19/2012 | 6163 | 6219.564 | 32.29 | 200829.722 | 42.59051 | 264894.403 | 42.59051 | 264894.403 |
| 1/22/2013 11:00 | 6162 | 6297.643 | 43.8 | 275836.763 | 57.7722 | 363828.691 | 57.7722 | 363828.691 |
| 8/9/2012 16:00 | 6160 | 5907.351 | 33.62 | 198605.141 | 44.34478 | 261960.18 | 44.34478 | 261960.18 |
| 9/2/2012 13:00 | 6160 | 5920.864 | 30.12 | 178336.424 | 39.72828 | 235225.743 | 39.72828 | 235225.743 |
| 6/13/2013 17:00 | 6160 | 6424.579 | 37.77 | 242656.349 | 49.81863 | 320063.724 | 49.81863 | 320063.724 |
| 6/25/2013 | 6159 | 6203.964 | 28.34 | 175820.34 | 37.38046 | 231907.028 | 37.38046 | 231907.028 |
| 8/10/2012 15:00 | 6158 | 6158.683 | 32.52 | 200280.371 | 42.89388 | 264169.81 | 42.89388 | 264169.81 |
| 12/20/2012 19:00 | 6155 | 6217.701 | 43.58 | 270967.41 | 57.48202 | 357406.013 | 57.48202 | 357406.013 |
| 6/18/2013 15:00 | 6154 | 6060.587 | 44.79 | 271453.692 | 59.07801 | 358047.419 | 59.07801 | 358047.419 |
| 7/1/2012 23:00 | 6152 | 6409.261 | 28.86 | 184971.272 | 38.06634 | 243977.108 | 38.06634 | 243977.108 |
| 1/22/2013 12:00 | 6150 | 6299.493 | 41.7 | 262688.858 | 55.0023 | 346486.604 | 55.0023 | 346486.604 |
| 2/20/2013 20:00 | 6150 | 6178.888 | 41.6 | 257041.741 | 54.8704 | 339038.056 | 54.8704 | 339038.056 |
| 7/12/2012 9:00 | 6149 | 6253.364 | 38.2 | 238878.505 | 50.3858 | 315080.748 | 50.3858 | 315080.748 |
| 1/22/2013 8:00 | 6149 | 6286.498 | 47.03 | 295654.001 | 62.03257 | 389967.627 | 62.03257 | 389967.627 |
| 8/9/2012 10:00 | 6148 | 6262.093 | 31.18 | 195252.06 | 41.12642 | 257537.467 | 41.12642 | 257537.467 |

MEC-12

Load Duration 2012-13 Tab

| | | | | | | | | |
|------------------|------|----------|-------|------------|----------|------------|----------|------------|
| 7/28/2012 12:00 | 6147 | 6199.29 | 31.56 | 195649.592 | 41.62764 | 258061.812 | 41.62764 | 258061.812 |
| 12/19/2012 20:00 | 6146 | 6197.014 | 38.09 | 236044.263 | 50.24071 | 311342.383 | 50.24071 | 311342.383 |
| 7/21/2012 11:00 | 6144 | 5851.39 | 32.8 | 191925.592 | 43.2632 | 253149.856 | 43.2632 | 253149.856 |
| 12/10/2012 20:00 | 6144 | 6317.49 | 44.79 | 282960.377 | 59.07801 | 373224.737 | 59.07801 | 373224.737 |
| 1/2/2013 21:00 | 6143 | 6089.225 | 50.39 | 306836.048 | 66.46441 | 404716.747 | 66.46441 | 404716.747 |
| 2/1/2013 20:00 | 6143 | 6199.885 | 44.17 | 273848.92 | 58.26023 | 361206.726 | 58.26023 | 361206.726 |
| 6/23/2013 23:00 | 6143 | 6778.584 | 28.26 | 191562.784 | 37.27494 | 252671.312 | 37.27494 | 252671.312 |
| 7/30/2012 23:00 | 6140 | 6864.02 | 27.14 | 186289.503 | 35.79766 | 245715.854 | 35.79766 | 245715.854 |
| 8/6/2012 22:00 | 6140 | 6378.747 | 28.18 | 179753.09 | 37.16942 | 237094.326 | 37.16942 | 237094.326 |
| 1/15/2013 20:00 | 6140 | 6046.086 | 38.91 | 235253.206 | 51.32229 | 310298.979 | 51.32229 | 310298.979 |
| 1/23/2013 18:00 | 6140 | 6356.734 | 38.87 | 247086.251 | 51.26953 | 325906.765 | 51.26953 | 325906.765 |
| 1/22/2013 10:00 | 6139 | 6283.845 | 45.39 | 285223.725 | 59.86941 | 376210.093 | 59.86941 | 376210.093 |
| 12/18/2012 18:00 | 6138 | 6068.842 | 40.39 | 245120.528 | 53.27441 | 323313.977 | 53.27441 | 323313.977 |
| 7/16/2012 7:00 | 6136 | 6476.017 | 35.28 | 228473.88 | 46.53432 | 301357.047 | 46.53432 | 301357.047 |
| 11/27/2012 20:00 | 6133 | 6192.292 | 44.72 | 276919.298 | 58.98568 | 365256.554 | 58.98568 | 365256.554 |
| 6/10/2013 16:00 | 6133 | 5699.892 | 40.47 | 230674.629 | 53.37993 | 304259.836 | 53.37993 | 304259.836 |
| 6/28/2013 21:00 | 6133 | 5602.88 | 27.24 | 152622.451 | 35.92956 | 201309.013 | 35.92956 | 201309.013 |
| 5/22/2013 20:00 | 6132 | 5940.763 | 41 | 243571.283 | 54.079 | 321270.522 | 54.079 | 321270.522 |
| 11/26/2012 19:00 | 6130 | 6198.778 | 52.19 | 323514.224 | 68.83861 | 426715.261 | 68.83861 | 426715.261 |
| 12/21/2012 19:00 | 6130 | 6125.709 | 40.68 | 249193.842 | 53.65692 | 328686.678 | 53.65692 | 328686.678 |
| 1/14/2013 20:00 | 6130 | 6133.601 | 39.27 | 240866.511 | 51.79713 | 317702.928 | 51.79713 | 317702.928 |
| 1/21/2013 21:00 | 6130 | 6275.069 | 39.58 | 248367.231 | 52.20602 | 327596.378 | 52.20602 | 327596.378 |
| 12/11/2012 18:00 | 6129 | 6273.55 | 47.9 | 300503.045 | 63.1801 | 396363.516 | 63.1801 | 396363.516 |
| 7/29/2012 22:00 | 6128 | 6136.185 | 27.97 | 171629.094 | 36.89243 | 226378.776 | 36.89243 | 226378.776 |
| 8/31/2012 9:00 | 6128 | 6120.61 | 28.25 | 172907.233 | 37.26175 | 228064.64 | 37.26175 | 228064.64 |
| 1/25/2013 20:00 | 6128 | 6118.693 | 38.03 | 232693.895 | 50.16157 | 306923.247 | 50.16157 | 306923.247 |
| 7/30/2012 9:00 | 6127 | 6502.328 | 33.2 | 215877.29 | 43.7908 | 284742.145 | 43.7908 | 284742.145 |
| 12/5/2012 20:00 | 6127 | 6246.374 | 36.96 | 230865.983 | 48.75024 | 304512.232 | 48.75024 | 304512.232 |
| 9/4/2012 23:00 | 6126 | 5779.724 | 24.3 | 140447.293 | 32.0517 | 185249.98 | 32.0517 | 185249.98 |
| 7/27/2012 22:00 | 6125 | 5917.99 | 29.65 | 175468.404 | 39.10835 | 231442.824 | 39.10835 | 231442.824 |
| 8/20/2012 16:00 | 6125 | 6217.561 | 31.52 | 195977.523 | 41.57488 | 258494.352 | 41.57488 | 258494.352 |
| 8/10/2012 14:00 | 6123 | 6204.645 | 32.99 | 204691.239 | 43.51381 | 269987.744 | 43.51381 | 269987.744 |
| 9/12/2012 12:00 | 6123 | 6060.564 | 40.87 | 247695.251 | 53.90753 | 326710.036 | 53.90753 | 326710.036 |
| 8/21/2012 19:00 | 6120 | 5768.278 | 31.11 | 179451.129 | 41.03409 | 236696.039 | 41.03409 | 236696.039 |
| 1/21/2013 18:00 | 6120 | 6071.828 | 43.26 | 262667.279 | 57.05994 | 346458.141 | 57.05994 | 346458.141 |
| 8/10/2012 13:00 | 6119 | 6144.102 | 31.53 | 193723.536 | 41.58807 | 255521.344 | 41.58807 | 255521.344 |
| 8/20/2012 15:00 | 6118 | 6235.23 | 31.41 | 195848.574 | 41.42979 | 258324.27 | 41.42979 | 258324.27 |
| 12/6/2012 19:00 | 6118 | 6292.343 | 53.6 | 337269.585 | 70.6984 | 444858.582 | 70.6984 | 444858.582 |
| 1/22/2013 9:00 | 6118 | 6255.379 | 45.71 | 285933.374 | 60.29149 | 377146.12 | 60.29149 | 377146.12 |
| 5/21/2013 22:00 | 6115 | 6561.57 | 44.62 | 292777.253 | 58.85378 | 386173.197 | 58.85378 | 386173.197 |

MEC-12

Load Duration 2012-13 Tab

| | | | | | | | | |
|------------------|------|----------|-------|------------|----------|------------|----------|------------|
| 6/20/2013 14:00 | 6115 | 6399.516 | 42.78 | 273771.294 | 56.42682 | 361104.337 | 56.42682 | 361104.337 |
| 8/10/2012 16:00 | 6114 | 6100.862 | 32.99 | 201267.437 | 43.51381 | 265471.75 | 43.51381 | 265471.75 |
| 9/6/2012 8:00 | 6114 | 5840.293 | 26.61 | 155410.197 | 35.09859 | 204986.049 | 35.09859 | 204986.049 |
| 6/18/2013 17:00 | 6114 | 6030.677 | 44.4 | 267762.059 | 58.5636 | 353178.156 | 58.5636 | 353178.156 |
| 6/13/2013 14:00 | 6113 | 6426.028 | 39.94 | 256655.558 | 52.68086 | 338528.681 | 52.68086 | 338528.681 |
| 12/11/2012 21:00 | 6109 | 6241.146 | 41.64 | 259881.319 | 54.92316 | 342783.46 | 54.92316 | 342783.46 |
| 2/19/2013 20:00 | 6109 | 6199.289 | 43.38 | 268925.157 | 57.21822 | 354712.282 | 57.21822 | 354712.282 |
| 6/21/2013 10:00 | 6108 | 6073.44 | 41.76 | 253626.854 | 55.08144 | 334533.821 | 55.08144 | 334533.821 |
| 9/3/2012 11:00 | 6106 | 5964.404 | 27.18 | 162112.501 | 35.85042 | 213826.388 | 35.85042 | 213826.388 |
| 12/17/2012 20:00 | 6106 | 6153.635 | 38.25 | 235376.539 | 50.45175 | 310461.655 | 50.45175 | 310461.655 |
| 5/21/2013 9:00 | 6106 | 6501.588 | 43.94 | 285679.777 | 57.95686 | 376811.625 | 57.95686 | 376811.625 |
| 6/18/2013 14:00 | 6105 | 6055.318 | 44.18 | 267523.949 | 58.27342 | 352864.089 | 58.27342 | 352864.089 |
| 6/20/2013 18:00 | 6103 | 6566.238 | 42.07 | 276241.633 | 55.49033 | 364362.713 | 55.49033 | 364362.713 |
| 1/3/2013 21:00 | 6102 | 6032.111 | 36 | 217155.996 | 47.484 | 286428.759 | 47.484 | 286428.759 |
| 1/7/2013 19:00 | 6102 | 6101.861 | 42.47 | 259146.037 | 56.01793 | 341813.622 | 56.01793 | 341813.622 |
| 2/4/2013 21:00 | 6102 | 6084.351 | 40.24 | 244834.284 | 53.07656 | 322936.421 | 53.07656 | 322936.421 |
| 8/20/2012 18:00 | 6098 | 6019.406 | 32.68 | 196714.188 | 43.10492 | 259466.014 | 43.10492 | 259466.014 |
| 7/11/2012 9:00 | 6097 | 6111.072 | 39.52 | 241509.565 | 52.12688 | 318551.117 | 52.12688 | 318551.117 |
| 2/20/2013 19:00 | 6097 | 6146.717 | 42.99 | 264247.364 | 56.70381 | 348542.273 | 56.70381 | 348542.273 |
| 6/13/2013 13:00 | 6097 | 6377.726 | 38.75 | 247136.883 | 51.11125 | 325973.548 | 51.11125 | 325973.548 |
| 12/13/2012 21:00 | 6096 | 6113.686 | 42.24 | 258242.097 | 55.71456 | 340621.325 | 55.71456 | 340621.325 |
| 7/9/2012 9:00 | 6095 | 6195.378 | 32.9 | 203827.936 | 43.3951 | 268849.048 | 43.3951 | 268849.048 |
| 7/19/2012 7:00 | 6095 | 6132.814 | 30.88 | 189381.296 | 40.73072 | 249793.93 | 40.73072 | 249793.93 |
| 8/17/2012 12:00 | 6095 | 6191.525 | 30.55 | 189151.089 | 40.29545 | 249490.286 | 40.29545 | 249490.286 |
| 1/22/2013 13:00 | 6095 | 6293.973 | 37.06 | 233254.639 | 48.88214 | 307662.869 | 48.88214 | 307662.869 |
| 1/31/2013 18:00 | 6095 | 6073.692 | 36.04 | 218895.86 | 47.53676 | 288723.639 | 47.53676 | 288723.639 |
| 2/6/2013 20:00 | 6095 | 6080.672 | 38.17 | 232099.25 | 50.34623 | 306138.911 | 50.34623 | 306138.911 |
| 5/31/2013 22:00 | 6095 | 5794.77 | 34.19 | 198123.186 | 45.09661 | 261324.483 | 45.09661 | 261324.483 |
| 12/19/2012 18:00 | 6094 | 6100.605 | 39.89 | 243353.133 | 52.61491 | 320982.783 | 52.61491 | 320982.783 |
| 8/12/2012 18:00 | 6093 | 5559.981 | 32.4 | 180143.384 | 42.7356 | 237609.124 | 42.7356 | 237609.124 |
| 12/12/2012 21:00 | 6092 | 6166.182 | 38.01 | 234376.578 | 50.13519 | 309142.706 | 50.13519 | 309142.706 |
| 1/23/2013 22:00 | 6092 | 6170.554 | 33.32 | 205602.859 | 43.94908 | 271190.171 | 43.94908 | 271190.171 |
| 1/22/2013 14:00 | 6091 | 6282.869 | 35.88 | 225429.34 | 47.32572 | 297341.299 | 47.32572 | 297341.299 |
| 2/5/2013 20:00 | 6090 | 6121.84 | 40.1 | 245485.784 | 52.8919 | 323795.749 | 52.8919 | 323795.749 |
| 8/14/2012 21:00 | 6088 | 6086.49 | 29.93 | 182168.646 | 39.47767 | 240280.444 | 39.47767 | 240280.444 |
| 7/8/2012 | 6087 | 6111.912 | 33.15 | 202609.883 | 43.72485 | 267242.435 | 43.72485 | 267242.435 |
| 12/5/2012 18:00 | 6086 | 6123.162 | 47.19 | 288952.015 | 62.24361 | 381127.707 | 62.24361 | 381127.707 |
| 7/6/2012 7:00 | 6085 | 6194.734 | 28.91 | 179089.76 | 38.13229 | 236219.393 | 38.13229 | 236219.393 |
| 11/28/2012 19:00 | 6085 | 6256.191 | 47.37 | 296355.768 | 62.48103 | 390893.258 | 62.48103 | 390893.258 |
| 2/21/2013 20:00 | 6085 | 6087.692 | 37.92 | 230845.281 | 50.01648 | 304484.925 | 50.01648 | 304484.925 |

MEC-12

Load Duration 2012-13 Tab

| | | | | | | | | |
|------------------|------|----------|-------|------------|----------|------------|----------|------------|
| 9/5/2012 23:00 | 6084 | 5722.711 | 26.55 | 151937.977 | 35.01945 | 200406.192 | 35.01945 | 200406.192 |
| 8/3/2012 7:00 | 6083 | 6091.592 | 26.1 | 158990.551 | 34.4259 | 209708.537 | 34.4259 | 209708.537 |
| 1/2/2013 18:00 | 6083 | 6179.002 | 54.58 | 337249.929 | 71.99102 | 444832.657 | 71.99102 | 444832.657 |
| 1/16/2013 19:00 | 6082 | 6024.571 | 48.45 | 291890.465 | 63.90555 | 385003.523 | 63.90555 | 385003.523 |
| 5/22/2013 10:00 | 6081 | 6119.477 | 45.05 | 275682.439 | 59.42095 | 363625.137 | 59.42095 | 363625.137 |
| 12/12/2012 18:00 | 6080 | 6051.436 | 43.91 | 265718.555 | 57.91729 | 350482.774 | 57.91729 | 350482.774 |
| 1/23/2013 8:00 | 6080 | 6277.318 | 49.83 | 312798.756 | 65.72577 | 412581.559 | 65.72577 | 412581.559 |
| 6/25/2013 7:00 | 6080 | 5990.509 | 28.67 | 171747.893 | 37.81573 | 226535.471 | 37.81573 | 226535.471 |
| 8/16/2012 9:00 | 6079 | 6087.371 | 26.81 | 163202.417 | 35.36239 | 215263.987 | 35.36239 | 215263.987 |
| 1/17/2013 19:00 | 6079 | 6094.364 | 53.14 | 323854.503 | 70.09166 | 427164.089 | 70.09166 | 427164.089 |
| 2/5/2013 19:00 | 6079 | 6158.817 | 42.81 | 263658.956 | 56.46639 | 347766.163 | 56.46639 | 347766.163 |
| 12/10/2012 18:00 | 6078 | 6280.197 | 48.55 | 304903.564 | 64.03745 | 402167.801 | 64.03745 | 402167.801 |
| 12/14/2012 19:00 | 6078 | 5995.623 | 36.2 | 217041.553 | 47.7478 | 286277.808 | 47.7478 | 286277.808 |
| 11/27/2012 18:00 | 6077 | 6042.971 | 54.67 | 330369.225 | 72.10973 | 435757.007 | 72.10973 | 435757.007 |
| 7/3/2012 7:00 | 6076 | 6178.651 | 28.72 | 177450.857 | 37.88168 | 234057.68 | 37.88168 | 234057.68 |
| 8/9/2012 17:00 | 6076 | 5816.755 | 33.44 | 194512.287 | 44.10736 | 256561.707 | 44.10736 | 256561.707 |
| 12/17/2012 18:00 | 6075 | 6109.923 | 40.55 | 247757.378 | 53.48545 | 326791.981 | 53.48545 | 326791.981 |
| 1/3/2013 18:00 | 6073 | 6188.465 | 35.93 | 222351.547 | 47.39167 | 293281.691 | 47.39167 | 293281.691 |
| 6/11/2013 11:00 | 6072 | 6024.172 | 38.22 | 230243.854 | 50.41218 | 303691.643 | 50.41218 | 303691.643 |
| 8/3/2012 1:00 | 6071 | 5855.703 | 27.84 | 163022.772 | 36.72096 | 215027.036 | 36.72096 | 215027.036 |
| 2/6/2013 19:00 | 6071 | 6016.615 | 43.22 | 260038.1 | 57.00718 | 342990.254 | 57.00718 | 342990.254 |
| 1/22/2013 17:00 | 6069 | 6153.017 | 35.52 | 218555.164 | 46.85088 | 288274.261 | 46.85088 | 288274.261 |
| 6/21/2013 22:00 | 6068 | 6334.64 | 37.32 | 236408.765 | 49.22508 | 311823.161 | 49.22508 | 311823.161 |
| 7/8/2012 11:00 | 6067 | 6400.455 | 35.37 | 226384.093 | 46.65303 | 298600.619 | 46.65303 | 298600.619 |
| 8/14/2012 11:00 | 6066 | 5998.569 | 28.96 | 173718.558 | 38.19824 | 229134.778 | 38.19824 | 229134.778 |
| 7/27/2012 8:00 | 6065 | 6153.522 | 31.34 | 192851.379 | 41.33746 | 254370.97 | 41.33746 | 254370.97 |
| 1/4/2013 20:00 | 6065 | 6050.182 | 36.81 | 222707.199 | 48.55239 | 293750.796 | 48.55239 | 293750.796 |
| 7/25/2012 8:00 | 6064 | 5814.209 | 34.35 | 199718.079 | 45.30765 | 263428.146 | 45.30765 | 263428.146 |
| 8/20/2012 14:00 | 6064 | 6234.658 | 35.09 | 218774.149 | 46.28371 | 288563.103 | 46.28371 | 288563.103 |
| 9/6/2012 22:00 | 6064 | 6478.503 | 26.66 | 172716.89 | 35.16454 | 227813.578 | 35.16454 | 227813.578 |
| 12/18/2012 21:00 | 6064 | 6081.895 | 35.66 | 216880.376 | 47.03554 | 286065.216 | 47.03554 | 286065.216 |
| 2/19/2013 19:00 | 6063 | 6141.697 | 40.25 | 247203.304 | 53.08975 | 326061.158 | 53.08975 | 326061.158 |
| 6/20/2013 13:00 | 6062 | 6220.364 | 41.62 | 258891.55 | 54.89678 | 341477.954 | 54.89678 | 341477.954 |
| 8/10/2012 17:00 | 6060 | 5921.18 | 31.89 | 188826.43 | 42.06291 | 249062.061 | 42.06291 | 249062.061 |
| 6/18/2013 13:00 | 6060 | 6046.819 | 42.18 | 255054.825 | 55.63542 | 336417.315 | 55.63542 | 336417.315 |
| 8/14/2012 20:00 | 6059 | 6069.863 | 29.03 | 176208.123 | 38.29057 | 232418.514 | 38.29057 | 232418.514 |
| 1/8/2013 19:00 | 6059 | 6107.431 | 39.26 | 239777.741 | 51.78394 | 316266.84 | 51.78394 | 316266.84 |
| 7/23/2012 1:00 | 6057 | 6295.073 | 26.26 | 165308.617 | 34.63694 | 218042.066 | 34.63694 | 218042.066 |
| 8/10/2012 12:00 | 6054 | 6003.159 | 29.91 | 179554.486 | 39.45129 | 236832.367 | 39.45129 | 236832.367 |
| 6/11/2013 22:00 | 6052 | 6150.824 | 32.69 | 201070.437 | 43.11811 | 265211.906 | 43.11811 | 265211.906 |

MEC-12

Load Duration 2012-13 Tab

| | | | | | | | | |
|------------------|------|----------|-------|------------|----------|------------|----------|------------|
| 8/26/2012 11:00 | 6051 | 6449.577 | 26.45 | 170591.312 | 34.88755 | 225009.94 | 34.88755 | 225009.94 |
| 7/7/2012 2:00 | 6049 | 6650.666 | 29.25 | 194531.981 | 38.58075 | 256587.682 | 38.58075 | 256587.682 |
| 12/20/2012 20:00 | 6048 | 6161.705 | 38.89 | 239628.707 | 51.29591 | 316070.265 | 51.29591 | 316070.265 |
| 6/1/2013 16:00 | 6047 | 6196.372 | 37.26 | 230876.821 | 49.14594 | 304526.527 | 49.14594 | 304526.527 |
| 12/13/2012 18:00 | 6045 | 6075.22 | 44.64 | 271197.821 | 58.88016 | 357709.926 | 58.88016 | 357709.926 |
| 12/10/2012 21:00 | 6044 | 6173.229 | 42.56 | 262732.626 | 56.13664 | 346544.334 | 56.13664 | 346544.334 |
| 8/21/2012 20:00 | 6043 | 5758.419 | 30.66 | 176553.127 | 40.44054 | 232873.574 | 40.44054 | 232873.574 |
| 12/26/2012 19:00 | 6043 | 5944.978 | 43.58 | 259082.141 | 57.48202 | 341729.344 | 57.48202 | 341729.344 |
| 7/11/2012 23:00 | 6042 | 5849.843 | 29.51 | 172628.867 | 38.92369 | 227697.475 | 38.92369 | 227697.475 |
| 7/29/2012 13:00 | 6039 | 6108.143 | 33.66 | 205600.093 | 44.39754 | 271186.523 | 44.39754 | 271186.523 |
| 8/12/2012 19:00 | 6037 | 5424.813 | 31.47 | 170718.865 | 41.50893 | 225178.183 | 41.50893 | 225178.183 |
| 5/31/2013 8:00 | 6037 | 6003.209 | 29.47 | 176914.569 | 38.87093 | 233350.317 | 38.87093 | 233350.317 |
| 8/27/2012 8:00 | 6036 | 6338.013 | 27.38 | 173534.796 | 36.11422 | 228892.396 | 36.11422 | 228892.396 |
| 6/10/2013 15:00 | 6036 | 5750.579 | 40.47 | 232725.932 | 53.37993 | 306965.504 | 53.37993 | 306965.504 |
| 1/23/2013 11:00 | 6034 | 6303.775 | 43.35 | 273268.646 | 57.17865 | 360441.344 | 57.17865 | 360441.344 |
| 11/26/2012 20:00 | 6033 | 6145.37 | 46.28 | 284407.724 | 61.04332 | 375133.787 | 61.04332 | 375133.787 |
| 12/19/2012 21:00 | 6033 | 6132.162 | 35.89 | 220083.294 | 47.33891 | 290289.865 | 47.33891 | 290289.865 |
| 1/7/2013 20:00 | 6033 | 6070.837 | 39.13 | 237551.852 | 51.61247 | 313330.893 | 51.61247 | 313330.893 |
| 1/24/2013 18:00 | 6033 | 6136.662 | 32.3 | 198214.183 | 42.6037 | 261444.507 | 42.6037 | 261444.507 |
| 7/9/2012 23:00 | 6032 | 6040.31 | 29.94 | 180846.881 | 39.49086 | 238537.037 | 39.49086 | 238537.037 |
| 8/4/2012 1:00 | 6032 | 6129.507 | 25.19 | 154402.281 | 33.22561 | 203656.609 | 33.22561 | 203656.609 |
| 2/20/2013 21:00 | 6032 | 6071.76 | 40.23 | 244266.905 | 53.06337 | 322188.047 | 53.06337 | 322188.047 |
| 2/1/2013 21:00 | 6031 | 6106.627 | 40.08 | 244753.61 | 52.86552 | 322830.012 | 52.86552 | 322830.012 |
| 6/12/2013 20:00 | 6031 | 6016.417 | 37.72 | 226939.249 | 49.75268 | 299332.87 | 49.75268 | 299332.87 |
| 1/23/2013 10:00 | 6030 | 6291.88 | 45.99 | 289363.561 | 60.66081 | 381670.537 | 60.66081 | 381670.537 |
| 1/24/2013 8:00 | 6030 | 6284.181 | 49.26 | 309558.756 | 64.97394 | 408307.999 | 64.97394 | 408307.999 |
| 3/5/2013 20:00 | 6028 | 5897.251 | 42.65 | 251517.755 | 56.25535 | 331751.919 | 56.25535 | 331751.919 |
| 12/20/2012 18:00 | 6022 | 6242.948 | 42.41 | 264763.425 | 55.93879 | 349222.957 | 55.93879 | 349222.957 |
| 1/16/2013 20:00 | 6022 | 5979.068 | 41.71 | 249386.926 | 55.01549 | 328941.356 | 55.01549 | 328941.356 |
| 8/13/2012 10:00 | 6021 | 6093.588 | 30.61 | 186524.729 | 40.37459 | 246026.117 | 40.37459 | 246026.117 |
| 7/25/2012 | 6019 | 5489.49 | 27.02 | 148326.02 | 35.63938 | 195642.02 | 35.63938 | 195642.02 |
| 1/17/2013 20:00 | 6019 | 6059.508 | 47.89 | 290189.838 | 63.16691 | 382760.396 | 63.16691 | 382760.396 |
| 8/27/2012 23:00 | 6018 | 5894.5 | 24.27 | 143059.515 | 32.01213 | 188695.5 | 32.01213 | 188695.5 |
| 6/13/2013 12:00 | 6017 | 6191.483 | 36.02 | 223017.218 | 47.51038 | 294159.71 | 47.51038 | 294159.71 |
| 8/20/2012 13:00 | 6016 | 6201.262 | 37.76 | 234159.653 | 49.80544 | 308856.582 | 49.80544 | 308856.582 |
| 9/7/2012 10:00 | 6015 | 6061.847 | 29.22 | 177127.169 | 38.54118 | 233630.736 | 38.54118 | 233630.736 |
| 1/22/2013 15:00 | 6014 | 6214.115 | 33.47 | 207986.429 | 44.14693 | 274334.1 | 44.14693 | 274334.1 |
| 11/28/2012 20:00 | 6013 | 6172.81 | 43.66 | 269504.885 | 57.58754 | 355476.943 | 57.58754 | 355476.943 |
| 12/6/2012 20:00 | 6013 | 6194.907 | 43.66 | 270469.64 | 57.58754 | 356749.455 | 57.58754 | 356749.455 |
| 8/8/2012 23:00 | 6011 | 6147.989 | 26.36 | 162060.99 | 34.76884 | 213758.446 | 34.76884 | 213758.446 |

MEC-12

Load Duration 2012-13 Tab

| | | | | | | | | |
|------------------|------|----------|-------|------------|----------|------------|----------|------------|
| 8/30/2012 10:00 | 6011 | 6112.224 | 26.62 | 162707.403 | 35.11178 | 214611.064 | 35.11178 | 214611.064 |
| 1/15/2013 21:00 | 6011 | 5903.542 | 36.65 | 216364.814 | 48.34135 | 285385.19 | 48.34135 | 285385.19 |
| 1/24/2013 22:00 | 6011 | 6061.246 | 34.01 | 206142.976 | 44.85919 | 271902.586 | 44.85919 | 271902.586 |
| 8/12/2012 17:00 | 6009 | 5633.067 | 33.12 | 186567.179 | 43.68528 | 246082.109 | 43.68528 | 246082.109 |
| 6/1/2013 15:00 | 6006 | 6195.511 | 35.77 | 221613.428 | 47.18063 | 292308.112 | 47.18063 | 292308.112 |
| 3/4/2013 20:00 | 6004 | 5832.542 | 46.81 | 273021.291 | 61.74239 | 360115.083 | 61.74239 | 360115.083 |
| 6/10/2013 18:00 | 6003 | 5551.127 | 36.5 | 202616.136 | 48.1435 | 267250.683 | 48.1435 | 267250.683 |
| 1/10/2013 19:00 | 6002 | 5993.847 | 36.17 | 216797.446 | 47.70823 | 285955.831 | 47.70823 | 285955.831 |
| 5/22/2013 21:00 | 6002 | 5978.731 | 46.49 | 277951.204 | 61.32031 | 366617.638 | 61.32031 | 366617.638 |
| 8/21/2012 21:00 | 6001 | 5729.341 | 29.61 | 169645.787 | 39.05559 | 223762.793 | 39.05559 | 223762.793 |
| 1/18/2013 19:00 | 6001 | 6067.873 | 40.14 | 243564.422 | 52.94466 | 321261.473 | 52.94466 | 321261.473 |
| 11/29/2012 19:00 | 6000 | 6072.563 | 51.09 | 310247.244 | 67.38771 | 409216.114 | 67.38771 | 409216.114 |
| 2/19/2013 21:00 | 6000 | 6093.968 | 38.43 | 234191.19 | 50.68917 | 308898.18 | 50.68917 | 308898.18 |
| 9/1/2012 10:00 | 5999 | 5577.948 | 26.04 | 145249.766 | 34.34676 | 191584.441 | 34.34676 | 191584.441 |
| 1/23/2013 12:00 | 5999 | 6287.722 | 42.07 | 264524.465 | 55.49033 | 348907.769 | 55.49033 | 348907.769 |
| 2/21/2013 21:00 | 5999 | 5977.28 | 35.28 | 210878.438 | 46.53432 | 278148.66 | 46.53432 | 278148.66 |
| 11/27/2012 21:00 | 5997 | 6079.507 | 41.39 | 251630.795 | 54.59341 | 331901.018 | 54.59341 | 331901.018 |
| 9/3/2012 23:00 | 5995 | 6242.338 | 25.04 | 156308.144 | 33.02776 | 206170.441 | 33.02776 | 206170.441 |
| 2/12/2013 19:00 | 5995 | 5997.445 | 37.25 | 223404.826 | 49.13275 | 294670.966 | 49.13275 | 294670.966 |
| 7/15/2012 | 5994 | 6116.863 | 30.01 | 183567.059 | 39.58319 | 242124.95 | 39.58319 | 242124.95 |
| 1/23/2013 9:00 | 5994 | 6240.995 | 48.64 | 303561.997 | 64.15616 | 400398.274 | 64.15616 | 400398.274 |
| 2/12/2013 20:00 | 5994 | 5997.823 | 36.9 | 221319.669 | 48.6711 | 291920.643 | 48.6711 | 291920.643 |
| 8/21/2012 12:00 | 5993 | 6058.654 | 31.87 | 193089.303 | 42.03653 | 254684.791 | 42.03653 | 254684.791 |
| 1/24/2013 10:00 | 5993 | 6158.676 | 41.54 | 255831.401 | 54.79126 | 337441.618 | 54.79126 | 337441.618 |
| 2/6/2013 21:00 | 5992 | 5964.251 | 35.14 | 209583.78 | 46.34966 | 276441.006 | 46.34966 | 276441.006 |
| 7/26/2012 2:00 | 5991 | 6297.973 | 26.1 | 164377.095 | 34.4259 | 216813.389 | 34.4259 | 216813.389 |
| 1/24/2013 11:00 | 5991 | 6109.989 | 40.39 | 246782.456 | 53.27441 | 325506.059 | 53.27441 | 325506.059 |
| 7/21/2012 23:00 | 5989 | 6236.179 | 27.64 | 172367.988 | 36.45716 | 227353.376 | 36.45716 | 227353.376 |
| 8/1/2012 8:00 | 5989 | 5982.124 | 29.32 | 175395.876 | 38.67308 | 231347.16 | 38.67308 | 231347.16 |
| 1/14/2013 21:00 | 5988 | 5991.889 | 36.73 | 220082.083 | 48.44687 | 290288.267 | 48.44687 | 290288.267 |
| 6/1/2013 21:00 | 5988 | 5575.089 | 35.59 | 198417.418 | 46.94321 | 261712.574 | 46.94321 | 261712.574 |
| 8/15/2012 10:00 | 5987 | 5898.215 | 27.84 | 164206.306 | 36.72096 | 216588.117 | 36.72096 | 216588.117 |
| 8/17/2012 18:00 | 5987 | 6113.32 | 28.19 | 172334.491 | 37.18261 | 227309.193 | 37.18261 | 227309.193 |
| 1/25/2013 21:00 | 5987 | 6026.037 | 33.4 | 201269.636 | 44.0546 | 265474.65 | 44.0546 | 265474.65 |
| 6/1/2013 20:00 | 5987 | 5546.197 | 33.52 | 185908.523 | 44.21288 | 245213.342 | 44.21288 | 245213.342 |
| 2/21/2013 19:00 | 5986 | 6018.703 | 37.06 | 223053.133 | 48.88214 | 294207.083 | 48.88214 | 294207.083 |
| 8/1/2012 | 5984 | 5898.762 | 28.65 | 168999.531 | 37.78935 | 222910.382 | 37.78935 | 222910.382 |
| 12/17/2012 21:00 | 5984 | 6016.405 | 37.36 | 224772.891 | 49.27784 | 296475.443 | 49.27784 | 296475.443 |
| 12/5/2012 21:00 | 5983 | 6142.964 | 37.11 | 227965.394 | 48.94809 | 300686.355 | 48.94809 | 300686.355 |
| 6/1/2013 14:00 | 5983 | 6164.085 | 36.28 | 223633.004 | 47.85332 | 294971.932 | 47.85332 | 294971.932 |

MEC-12

Load Duration 2012-13 Tab

| | | | | | | | | |
|------------------|------|----------|-------|------------|----------|------------|----------|------------|
| 6/16/2013 18:00 | 5983 | 6033.614 | 41.84 | 252446.41 | 55.18696 | 332976.814 | 55.18696 | 332976.814 |
| 2/7/2013 19:00 | 5982 | 5994.9 | 41.51 | 248848.299 | 54.75169 | 328230.906 | 54.75169 | 328230.906 |
| 7/26/2012 5:00 | 5981 | 5948.324 | 27.18 | 161675.446 | 35.85042 | 213249.914 | 35.85042 | 213249.914 |
| 8/6/2012 10:00 | 5981 | 6249.558 | 27.47 | 171675.358 | 36.23293 | 226439.798 | 36.23293 | 226439.798 |
| 9/5/2012 8:00 | 5981 | 5915.87 | 30.38 | 179724.131 | 40.07122 | 237056.128 | 40.07122 | 237056.128 |
| 7/6/2012 1:00 | 5979 | 5837.347 | 27.67 | 161519.391 | 36.49673 | 213044.077 | 36.49673 | 213044.077 |
| 8/17/2012 11:00 | 5979 | 6113.411 | 30.87 | 188720.998 | 40.71753 | 248922.996 | 40.71753 | 248922.996 |
| 7/24/2012 3:00 | 5978 | 6387.445 | 25.36 | 161985.605 | 33.44984 | 213659.013 | 33.44984 | 213659.013 |
| 11/26/2012 18:00 | 5978 | 6138.917 | 60.25 | 369869.749 | 79.46975 | 487858.199 | 79.46975 | 487858.199 |
| 6/16/2013 17:00 | 5978 | 6017.99 | 41.28 | 248422.627 | 54.44832 | 327669.445 | 54.44832 | 327669.445 |
| 8/12/2012 20:00 | 5975 | 5451.188 | 30.85 | 168169.15 | 40.69115 | 221815.109 | 40.69115 | 221815.109 |
| 1/8/2013 20:00 | 5975 | 6032.926 | 34.93 | 210730.105 | 46.07267 | 277953.009 | 46.07267 | 277953.009 |
| 6/12/2013 10:00 | 5975 | 6111.815 | 35.79 | 218741.859 | 47.20701 | 288520.512 | 47.20701 | 288520.512 |
| 8/23/2012 10:00 | 5974 | 6079.181 | 27.93 | 169791.525 | 36.83967 | 223955.022 | 36.83967 | 223955.022 |
| 9/4/2012 8:00 | 5974 | 6474.175 | 26.72 | 172989.956 | 35.24368 | 228173.752 | 35.24368 | 228173.752 |
| 1/24/2013 12:00 | 5974 | 6075.051 | 38.19 | 232006.198 | 50.37261 | 306016.175 | 50.37261 | 306016.175 |
| 2/7/2013 20:00 | 5974 | 5989.751 | 38.62 | 231324.184 | 50.93978 | 305116.598 | 50.93978 | 305116.598 |
| 8/22/2012 11:00 | 5973 | 5981.196 | 28.71 | 171720.137 | 37.86849 | 226498.861 | 37.86849 | 226498.861 |
| 9/13/2012 10:00 | 5973 | 5904.295 | 31.43 | 185571.992 | 41.45617 | 244769.457 | 41.45617 | 244769.457 |
| 1/14/2013 18:00 | 5973 | 5991.038 | 39.3 | 235447.793 | 51.8367 | 310555.639 | 51.8367 | 310555.639 |
| 6/1/2013 17:00 | 5973 | 6053.871 | 33.94 | 205468.382 | 44.76686 | 271012.796 | 44.76686 | 271012.796 |
| 12/21/2012 18:00 | 5971 | 6114.664 | 38.49 | 235353.417 | 50.76831 | 310431.157 | 50.76831 | 310431.157 |
| 12/21/2012 20:00 | 5970 | 6050.829 | 35.53 | 214985.954 | 46.86407 | 283566.474 | 46.86407 | 283566.474 |
| 2/26/2013 20:00 | 5970 | 6077.321 | 34.77 | 211308.451 | 45.86163 | 278715.847 | 45.86163 | 278715.847 |
| 12/6/2012 18:00 | 5969 | 6202.517 | 56.06 | 347713.103 | 73.94314 | 458633.583 | 73.94314 | 458633.583 |
| 1/24/2013 9:00 | 5969 | 6192.195 | 46.32 | 286822.472 | 61.09608 | 378318.841 | 61.09608 | 378318.841 |
| 8/9/2012 9:00 | 5968 | 6165.448 | 28.26 | 174235.56 | 37.27494 | 229816.704 | 37.27494 | 229816.704 |
| 6/12/2013 21:00 | 5967 | 6062.895 | 38.11 | 231056.928 | 50.26709 | 304764.089 | 50.26709 | 304764.089 |
| 6/1/2013 13:00 | 5966 | 6104.398 | 35 | 213653.93 | 46.165 | 281809.534 | 46.165 | 281809.534 |
| 8/9/2012 18:00 | 5962 | 5742.429 | 32.63 | 187375.458 | 43.03897 | 247148.229 | 43.03897 | 247148.229 |
| 12/14/2012 20:00 | 5962 | 5954.099 | 31.23 | 185946.512 | 41.19237 | 245263.449 | 41.19237 | 245263.449 |
| 7/17/2012 2:00 | 5961 | 6381.014 | 27.66 | 176498.847 | 36.48354 | 232801.98 | 36.48354 | 232801.98 |
| 8/12/2012 21:00 | 5961 | 5570.331 | 31.16 | 173571.514 | 41.10004 | 228940.827 | 41.10004 | 228940.827 |
| 1/25/2013 11:00 | 5960 | 5950.013 | 39.02 | 232169.507 | 51.46738 | 306231.58 | 51.46738 | 306231.58 |
| 1/22/2013 16:00 | 5958 | 6173.838 | 34.19 | 211083.521 | 45.09661 | 278419.164 | 45.09661 | 278419.164 |
| 6/16/2013 16:00 | 5958 | 5911.126 | 38.85 | 229647.245 | 51.24315 | 302904.716 | 51.24315 | 302904.716 |
| 12/20/2012 21:00 | 5957 | 6006.85 | 38.55 | 231564.068 | 50.84745 | 305433.005 | 50.84745 | 305433.005 |
| 1/4/2013 18:00 | 5957 | 5914.63 | 35.79 | 211684.608 | 47.20701 | 279211.998 | 47.20701 | 279211.998 |
| 1/4/2013 21:00 | 5957 | 5938.704 | 36.05 | 214090.279 | 47.54995 | 282385.078 | 47.54995 | 282385.078 |
| 8/9/2012 19:00 | 5956 | 5714.61 | 31.59 | 180524.53 | 41.66721 | 238111.855 | 41.66721 | 238111.855 |

MEC-12

Load Duration 2012-13 Tab

| | | | | | | | | |
|------------------|------|----------|-------|------------|----------|------------|----------|------------|
| 7/24/2012 5:00 | 5955 | 6386.044 | 25.52 | 162971.843 | 33.66088 | 214959.861 | 33.66088 | 214959.861 |
| 8/13/2012 22:00 | 5955 | 5544.145 | 26.25 | 145533.806 | 34.62375 | 191959.09 | 34.62375 | 191959.09 |
| 1/25/2013 8:00 | 5955 | 6042.211 | 43.73 | 264225.887 | 57.67987 | 348513.945 | 57.67987 | 348513.945 |
| 7/10/2012 9:00 | 5954 | 6353.669 | 32.28 | 205096.435 | 42.57732 | 270522.198 | 42.57732 | 270522.198 |
| 2/5/2013 21:00 | 5954 | 6009.38 | 37.17 | 223368.655 | 49.02723 | 294623.255 | 49.02723 | 294623.255 |
| 8/28/2012 9:00 | 5953 | 6104.667 | 25.57 | 156096.335 | 33.72683 | 205891.066 | 33.72683 | 205891.066 |
| 6/13/2013 18:00 | 5953 | 6255.579 | 34.59 | 216380.478 | 45.62421 | 285405.85 | 45.62421 | 285405.85 |
| 7/10/2012 23:00 | 5951 | 5713.976 | 33.2 | 189704.003 | 43.7908 | 250219.58 | 43.7908 | 250219.58 |
| 1/2/2013 22:00 | 5948 | 5845.896 | 40.77 | 238337.18 | 53.77563 | 314366.74 | 53.77563 | 314366.74 |
| 1/25/2013 12:00 | 5948 | 5961.982 | 35.59 | 212186.939 | 46.94321 | 279874.573 | 46.94321 | 279874.573 |
| 8/5/2012 9:00 | 5947 | 5517.482 | 25.33 | 139757.819 | 33.41027 | 184340.563 | 33.41027 | 184340.563 |
| 2/25/2013 20:00 | 5947 | 5842.905 | 38.56 | 225302.417 | 50.86064 | 297173.888 | 50.86064 | 297173.888 |
| 2/28/2013 20:00 | 5947 | 5927.204 | 39.77 | 235724.903 | 52.45663 | 310921.147 | 52.45663 | 310921.147 |
| 8/10/2012 11:00 | 5945 | 5901.215 | 28.85 | 170250.053 | 38.05315 | 224559.82 | 38.05315 | 224559.82 |
| 11/28/2012 18:00 | 5944 | 6095.081 | 53.95 | 328829.62 | 71.16005 | 433726.269 | 71.16005 | 433726.269 |
| 12/4/2012 19:00 | 5941 | 6052.861 | 37.72 | 228313.917 | 49.75268 | 301146.056 | 49.75268 | 301146.056 |
| 1/28/2013 19:00 | 5941 | 6018.028 | 38.98 | 234582.731 | 51.41462 | 309414.623 | 51.41462 | 309414.623 |
| 8/29/2012 22:00 | 5939 | 5867.705 | 26.22 | 153851.225 | 34.58418 | 202929.766 | 34.58418 | 202929.766 |
| 11/29/2012 20:00 | 5939 | 5983.772 | 43.73 | 261670.35 | 57.67987 | 345143.191 | 57.67987 | 345143.191 |
| 12/14/2012 18:00 | 5939 | 5875.904 | 37.02 | 217525.966 | 48.82938 | 286916.749 | 48.82938 | 286916.749 |
| 1/25/2013 10:00 | 5939 | 5925.107 | 38.77 | 229716.398 | 51.13763 | 302995.929 | 51.13763 | 302995.929 |
| 12/3/2012 19:00 | 5937 | 6041.567 | 41.27 | 249335.47 | 54.43513 | 328873.485 | 54.43513 | 328873.485 |
| 1/9/2013 19:00 | 5937 | 5951.909 | 40.48 | 240933.276 | 53.39312 | 317790.991 | 53.39312 | 317790.991 |
| 1/23/2013 13:00 | 5937 | 6233.049 | 38.52 | 240097.047 | 50.80788 | 316688.006 | 50.80788 | 316688.006 |
| 7/14/2012 | 5936 | 6369.676 | 32.78 | 208797.979 | 43.23682 | 275404.535 | 43.23682 | 275404.535 |
| 7/20/2012 9:00 | 5936 | 5932.383 | 32.77 | 194404.191 | 43.22363 | 256419.128 | 43.22363 | 256419.128 |
| 8/4/2012 8:00 | 5936 | 6049.921 | 28.43 | 171999.254 | 37.49917 | 226867.016 | 37.49917 | 226867.016 |
| 1/31/2013 22:00 | 5933 | 5920.123 | 32.95 | 195068.053 | 43.46105 | 257294.762 | 43.46105 | 257294.762 |
| 2/11/2013 19:00 | 5932 | 6053.031 | 38.26 | 231588.966 | 50.46494 | 305465.846 | 50.46494 | 305465.846 |
| 2/13/2013 20:00 | 5932 | 5804.863 | 36.63 | 212632.132 | 48.31497 | 280461.782 | 48.31497 | 280461.782 |
| 6/18/2013 12:00 | 5928 | 5950.288 | 39.66 | 235988.422 | 52.31154 | 311268.729 | 52.31154 | 311268.729 |
| 7/8/2012 22:00 | 5927 | 6203.281 | 33.08 | 205204.535 | 43.63252 | 270664.782 | 43.63252 | 270664.782 |
| 7/15/2012 9:00 | 5927 | 6357.186 | 31.05 | 197390.625 | 40.95495 | 260358.235 | 40.95495 | 260358.235 |
| 2/11/2013 20:00 | 5927 | 6016.921 | 38.07 | 229064.182 | 50.21433 | 302135.657 | 50.21433 | 302135.657 |
| 6/14/2013 16:00 | 5926 | 6215.837 | 37.78 | 234834.322 | 49.83182 | 309746.471 | 49.83182 | 309746.471 |
| 6/18/2013 18:00 | 5926 | 5863.028 | 41 | 240384.148 | 54.079 | 317066.691 | 54.079 | 317066.691 |
| 7/1/2012 | 5925 | 6234.524 | 31.51 | 196449.851 | 41.56169 | 259117.354 | 41.56169 | 259117.354 |
| 6/20/2013 19:00 | 5924 | 6380.374 | 40.58 | 258915.577 | 53.52502 | 341509.646 | 53.52502 | 341509.646 |
| 8/20/2012 19:00 | 5923 | 5868.434 | 30.8 | 180747.767 | 40.6252 | 238406.305 | 40.6252 | 238406.305 |
| 12/7/2012 19:00 | 5923 | 5972.763 | 49.08 | 293143.208 | 64.73652 | 386655.891 | 64.73652 | 386655.891 |

MEC-12

Load Duration 2012-13 Tab

| | | | | | | | | |
|------------------|------|----------|-------|------------|----------|------------|----------|------------|
| 1/23/2013 14:00 | 5923 | 6202.471 | 36.13 | 224095.277 | 47.65547 | 295581.671 | 47.65547 | 295581.671 |
| 3/4/2013 21:00 | 5923 | 5744.443 | 40.86 | 234717.941 | 53.89434 | 309592.964 | 53.89434 | 309592.964 |
| 3/5/2013 21:00 | 5922 | 5833.895 | 38.7 | 225771.737 | 51.0453 | 297792.92 | 51.0453 | 297792.92 |
| 8/26/2012 23:00 | 5920 | 6107.777 | 25 | 152694.425 | 32.975 | 201403.947 | 32.975 | 201403.947 |
| 1/17/2013 21:00 | 5920 | 5977.321 | 42.66 | 254992.514 | 56.26854 | 336335.126 | 56.26854 | 336335.126 |
| 6/10/2013 14:00 | 5918 | 5798.279 | 40.47 | 234656.351 | 53.37993 | 309511.727 | 53.37993 | 309511.727 |
| 1/21/2013 22:00 | 5916 | 5998.216 | 36.16 | 216895.491 | 47.69504 | 286085.152 | 47.69504 | 286085.152 |
| 1/24/2013 13:00 | 5916 | 5985.832 | 34.94 | 209144.97 | 46.08586 | 275862.216 | 46.08586 | 275862.216 |
| 9/7/2012 20:00 | 5915 | 6657.285 | 29.63 | 197255.355 | 39.08197 | 260179.813 | 39.08197 | 260179.813 |
| 1/15/2013 18:00 | 5915 | 5963.832 | 36.79 | 219409.379 | 48.52601 | 289400.971 | 48.52601 | 289400.971 |
| 9/2/2012 12:00 | 5914 | 5766.394 | 27.77 | 160132.761 | 36.62863 | 211215.112 | 36.62863 | 211215.112 |
| 1/10/2013 20:00 | 5914 | 5924.679 | 29.86 | 176910.915 | 39.38534 | 233345.497 | 39.38534 | 233345.497 |
| 7/23/2012 6:00 | 5913 | 6303.773 | 28.19 | 177703.361 | 37.18261 | 234390.733 | 37.18261 | 234390.733 |
| 2/27/2013 20:00 | 5913 | 5913.075 | 35.34 | 208968.071 | 46.61346 | 275628.885 | 46.61346 | 275628.885 |
| 8/24/2012 23:00 | 5912 | 6052.571 | 24.63 | 149074.824 | 32.48697 | 196629.692 | 32.48697 | 196629.692 |
| 6/13/2013 11:00 | 5912 | 6032.624 | 33.81 | 203963.017 | 44.59539 | 269027.22 | 44.59539 | 269027.22 |
| 9/7/2012 19:00 | 5910 | 6545.015 | 26.19 | 171413.943 | 34.54461 | 226094.991 | 34.54461 | 226094.991 |
| 12/6/2012 21:00 | 5910 | 6063.353 | 41.59 | 252174.851 | 54.85721 | 332618.629 | 54.85721 | 332618.629 |
| 5/20/2013 22:00 | 5910 | 6782.538 | 43.85 | 297414.291 | 57.83815 | 392289.45 | 57.83815 | 392289.45 |
| 8/24/2012 9:00 | 5908 | 6108.806 | 30.35 | 185402.262 | 40.03165 | 244545.584 | 40.03165 | 244545.584 |
| 2/13/2013 19:00 | 5908 | 5719.63 | 37.41 | 213971.358 | 49.34379 | 282228.222 | 49.34379 | 282228.222 |
| 1/25/2013 9:00 | 5907 | 6016.556 | 40.32 | 242587.538 | 53.18208 | 319972.963 | 53.18208 | 319972.963 |
| 1/7/2013 21:00 | 5905 | 5947.72 | 37.09 | 220600.935 | 48.92171 | 290972.633 | 48.92171 | 290972.633 |
| 7/14/2012 9:00 | 5904 | 6305.576 | 32.55 | 205246.499 | 42.93345 | 270720.132 | 42.93345 | 270720.132 |
| 2/1/2013 18:00 | 5904 | 6031.192 | 35.74 | 215554.802 | 47.14106 | 284316.784 | 47.14106 | 284316.784 |
| 8/20/2012 12:00 | 5903 | 6066.583 | 33.02 | 200318.571 | 43.55338 | 264220.195 | 43.55338 | 264220.195 |
| 8/28/2012 22:00 | 5902 | 5906.795 | 26.54 | 156766.339 | 35.00626 | 206774.802 | 35.00626 | 206774.802 |
| 6/10/2013 13:00 | 5902 | 5804.921 | 39.19 | 227494.854 | 51.69161 | 300065.712 | 51.69161 | 300065.712 |
| 1/16/2013 21:00 | 5901 | 5855.931 | 34.9 | 204371.992 | 46.0331 | 269566.657 | 46.0331 | 269566.657 |
| 8/10/2012 18:00 | 5900 | 5703.222 | 29.77 | 169784.919 | 39.26663 | 223946.308 | 39.26663 | 223946.308 |
| 2/8/2013 19:00 | 5898 | 5998.385 | 37.74 | 226379.05 | 49.77906 | 298593.967 | 49.77906 | 298593.967 |
| 7/17/2012 5:00 | 5897 | 6301.003 | 26.88 | 169370.961 | 35.45472 | 223400.297 | 35.45472 | 223400.297 |
| 1/23/2013 17:00 | 5897 | 6126.501 | 27.59 | 169030.163 | 36.39121 | 222950.784 | 36.39121 | 222950.784 |
| 6/24/2013 7:00 | 5897 | 6071.873 | 28.03 | 170194.6 | 36.97157 | 224486.678 | 36.97157 | 224486.678 |
| 11/28/2012 21:00 | 5896 | 6078.189 | 38.9 | 236441.552 | 51.3091 | 311866.407 | 51.3091 | 311866.407 |
| 12/26/2012 20:00 | 5896 | 5861.32 | 37.96 | 222495.707 | 50.06924 | 293471.838 | 50.06924 | 293471.838 |
| 9/17/2012 20:00 | 5895 | 5954.16 | 39.78 | 236856.485 | 52.46982 | 312413.703 | 52.46982 | 312413.703 |
| 8/29/2012 10:00 | 5894 | 5959.585 | 30.16 | 179741.084 | 39.78104 | 237078.489 | 39.78104 | 237078.489 |
| 1/28/2013 20:00 | 5893 | 5932.518 | 34.05 | 202002.238 | 44.91195 | 266440.952 | 44.91195 | 266440.952 |
| 1/25/2013 18:00 | 5892 | 5989.631 | 33.32 | 199574.505 | 43.94908 | 263238.772 | 43.94908 | 263238.772 |

MEC-12

Load Duration 2012-13 Tab

| | | | | | | | | |
|------------------|------|----------|-------|------------|----------|------------|----------|------------|
| 9/12/2012 11:00 | 5890 | 5873.646 | 35.85 | 210570.209 | 47.28615 | 277742.106 | 47.28615 | 277742.106 |
| 1/30/2013 19:00 | 5890 | 5714.48 | 39.15 | 223721.892 | 51.63885 | 295089.176 | 51.63885 | 295089.176 |
| 1/18/2013 20:00 | 5888 | 5948.464 | 33.65 | 200165.814 | 44.38435 | 264018.708 | 44.38435 | 264018.708 |
| 8/8/2012 8:00 | 5887 | 6202.924 | 26.67 | 165431.983 | 35.17773 | 218204.786 | 35.17773 | 218204.786 |
| 8/14/2012 10:00 | 5887 | 5846.818 | 27.21 | 159091.918 | 35.88999 | 209842.24 | 35.88999 | 209842.24 |
| 1/22/2013 23:00 | 5887 | 5841.143 | 33.89 | 197956.336 | 44.70091 | 261104.408 | 44.70091 | 261104.408 |
| 11/26/2012 21:00 | 5886 | 6025.345 | 44.1 | 265717.715 | 58.1679 | 350481.665 | 58.1679 | 350481.665 |
| 6/16/2013 19:00 | 5886 | 5926.636 | 38.87 | 230368.341 | 51.26953 | 303855.842 | 51.26953 | 303855.842 |
| 1/24/2013 14:00 | 5885 | 5972.906 | 31.63 | 188923.017 | 41.71997 | 249189.459 | 41.71997 | 249189.459 |
| 1/9/2013 20:00 | 5884 | 5914.423 | 36.99 | 218774.507 | 48.78981 | 288563.574 | 48.78981 | 288563.574 |
| 12/14/2012 21:00 | 5882 | 5867.146 | 28.85 | 169267.162 | 38.05315 | 223263.387 | 38.05315 | 223263.387 |
| 12/21/2012 21:00 | 5882 | 5977.99 | 34.37 | 205463.516 | 45.33403 | 271006.378 | 45.33403 | 271006.378 |
| 6/10/2013 19:00 | 5882 | 5510.238 | 35.32 | 194621.606 | 46.58708 | 256705.899 | 46.58708 | 256705.899 |
| 6/28/2013 22:00 | 5881 | 5382.203 | 25.66 | 138107.329 | 33.84554 | 182163.567 | 33.84554 | 182163.567 |
| 8/25/2012 23:00 | 5879 | 6092.098 | 24.59 | 149804.69 | 32.43421 | 197592.386 | 32.43421 | 197592.386 |
| 2/8/2013 20:00 | 5879 | 5948.323 | 37.33 | 222050.898 | 49.23827 | 292885.134 | 49.23827 | 292885.134 |
| 5/20/2013 10:00 | 5876 | 6191.494 | 48.54 | 300535.119 | 64.02426 | 396405.822 | 64.02426 | 396405.822 |
| 6/20/2013 12:00 | 5876 | 6043.659 | 39.79 | 240477.192 | 52.48301 | 317189.416 | 52.48301 | 317189.416 |
| 1/25/2013 13:00 | 5874 | 5916.929 | 31.47 | 186205.756 | 41.50893 | 245605.392 | 41.50893 | 245605.392 |
| 6/11/2013 10:00 | 5873 | 5825.611 | 33.83 | 197080.42 | 44.62177 | 259949.074 | 44.62177 | 259949.074 |
| 9/6/2012 7:00 | 5872 | 5673.298 | 27.53 | 156185.894 | 36.31207 | 206009.194 | 36.31207 | 206009.194 |
| 5/22/2013 9:00 | 5872 | 5966.701 | 44.31 | 264384.521 | 58.44489 | 348723.184 | 58.44489 | 348723.184 |
| 5/30/2013 23:00 | 5872 | 5534.703 | 35.86 | 198474.45 | 47.29934 | 261787.799 | 47.29934 | 261787.799 |
| 11/13/2012 19:00 | 5871 | 5926.376 | 55.48 | 328795.34 | 73.17812 | 433681.054 | 73.17812 | 433681.054 |
| 6/14/2013 15:00 | 5871 | 6177.533 | 38.26 | 236352.413 | 50.46494 | 311748.832 | 50.46494 | 311748.832 |
| 12/4/2012 20:00 | 5870 | 5994.099 | 33.04 | 198045.031 | 43.57976 | 261221.396 | 43.57976 | 261221.396 |
| 12/11/2012 22:00 | 5870 | 6003.73 | 35.71 | 214393.198 | 47.10149 | 282784.629 | 47.10149 | 282784.629 |
| 12/26/2012 18:00 | 5870 | 5839.295 | 43.82 | 255877.907 | 57.79858 | 337502.959 | 57.79858 | 337502.959 |
| 2/7/2013 21:00 | 5869 | 5845.854 | 36.6 | 213958.256 | 48.2754 | 282210.94 | 48.2754 | 282210.94 |
| 2/4/2013 22:00 | 5866 | 5826.256 | 35 | 203918.96 | 46.165 | 268969.108 | 46.165 | 268969.108 |
| 2/26/2013 19:00 | 5866 | 6089.389 | 35.04 | 213372.191 | 46.21776 | 281437.919 | 46.21776 | 281437.919 |
| 1/3/2013 22:00 | 5865 | 5814.228 | 31.63 | 183904.032 | 41.71997 | 242569.418 | 41.71997 | 242569.418 |
| 1/23/2013 15:00 | 5864 | 6153.1 | 32.03 | 197083.793 | 42.24757 | 259953.523 | 42.24757 | 259953.523 |
| 2/12/2013 21:00 | 5864 | 5854.729 | 35.88 | 210067.677 | 47.32572 | 277079.265 | 47.32572 | 277079.265 |
| 6/14/2013 13:00 | 5864 | 6045.524 | 35.53 | 214797.468 | 46.86407 | 283317.86 | 46.86407 | 283317.86 |
| 9/17/2012 17:00 | 5863 | 5789.416 | 45.43 | 263013.169 | 59.92217 | 346914.37 | 59.92217 | 346914.37 |
| 3/5/2013 19:00 | 5863 | 5678.845 | 39.46 | 224087.224 | 52.04774 | 295571.048 | 52.04774 | 295571.048 |
| 12/13/2012 22:00 | 5861 | 5848.617 | 36.88 | 215696.995 | 48.64472 | 284504.336 | 48.64472 | 284504.336 |
| 7/4/2012 1:00 | 5859 | 5092.839 | 26.75 | 136233.443 | 35.28325 | 179691.912 | 35.28325 | 179691.912 |
| 12/18/2012 22:00 | 5859 | 5812.012 | 31.99 | 185926.264 | 42.19481 | 245236.742 | 42.19481 | 245236.742 |

MEC-12

Load Duration 2012-13 Tab

| | | | | | | | | |
|------------------|------|----------|-------|------------|----------|------------|----------|------------|
| 7/5/2012 6:00 | 5857 | 5383.187 | 28.23 | 151967.369 | 37.23537 | 200444.96 | 37.23537 | 200444.96 |
| 8/12/2012 16:00 | 5857 | 5525.995 | 32.04 | 177052.88 | 42.26076 | 233532.748 | 42.26076 | 233532.748 |
| 12/12/2012 22:00 | 5857 | 5915.395 | 35.17 | 208044.442 | 46.38923 | 274410.619 | 46.38923 | 274410.619 |
| 1/29/2013 19:00 | 5857 | 5863.77 | 30.62 | 179548.637 | 40.38778 | 236824.653 | 40.38778 | 236824.653 |
| 6/14/2013 14:00 | 5857 | 6099.389 | 37.69 | 229885.971 | 49.71311 | 303219.596 | 49.71311 | 303219.596 |
| 8/16/2012 23:00 | 5856 | 5466.373 | 24.03 | 131356.943 | 31.69557 | 173259.808 | 31.69557 | 173259.808 |
| 11/30/2012 19:00 | 5855 | 5959.742 | 42.95 | 255970.919 | 56.65105 | 337625.642 | 56.65105 | 337625.642 |
| 9/2/2012 22:00 | 5853 | 5437.611 | 27.38 | 148881.789 | 36.11422 | 196375.08 | 36.11422 | 196375.08 |
| 6/14/2013 17:00 | 5853 | 6200.365 | 38.62 | 239458.096 | 50.93978 | 315845.229 | 50.93978 | 315845.229 |
| 7/31/2012 7:00 | 5852 | 5823.591 | 31.35 | 182569.578 | 41.35065 | 240809.273 | 41.35065 | 240809.273 |
| 7/1/2012 10:00 | 5851 | 6308.685 | 30.48 | 192288.719 | 40.20312 | 253628.82 | 40.20312 | 253628.82 |
| 9/17/2012 15:00 | 5851 | 5930.01 | 42.03 | 249238.32 | 55.43757 | 328745.344 | 55.43757 | 328745.344 |
| 6/17/2013 9:00 | 5850 | 5961.168 | 32.81 | 195585.922 | 43.27639 | 257977.831 | 43.27639 | 257977.831 |
| 12/3/2012 18:00 | 5849 | 6008.349 | 54.66 | 328416.356 | 72.09654 | 433181.174 | 72.09654 | 433181.174 |
| 12/3/2012 20:00 | 5849 | 5969.59 | 36.72 | 219203.345 | 48.43368 | 289129.212 | 48.43368 | 289129.212 |
| 8/8/2012 | 5848 | 6174.114 | 26.57 | 164046.209 | 35.04583 | 216376.95 | 35.04583 | 216376.95 |
| 9/12/2012 22:00 | 5848 | 5760.286 | 29.12 | 167739.528 | 38.40928 | 221248.438 | 38.40928 | 221248.438 |
| 9/17/2012 16:00 | 5848 | 5907.157 | 42.2 | 249282.025 | 55.6618 | 328802.992 | 55.6618 | 328802.992 |
| 9/17/2012 18:00 | 5848 | 5649.26 | 37.67 | 212807.624 | 49.68673 | 280693.256 | 49.68673 | 280693.256 |
| 7/7/2012 7:00 | 5846 | 6378.734 | 28.11 | 179306.213 | 37.07709 | 236504.895 | 37.07709 | 236504.895 |
| 11/29/2012 18:00 | 5846 | 5902.703 | 55.2 | 325829.206 | 72.8088 | 429768.722 | 72.8088 | 429768.722 |
| 2/1/2013 22:00 | 5846 | 5925.151 | 36.92 | 218756.575 | 48.69748 | 288539.922 | 48.69748 | 288539.922 |
| 8/22/2012 22:00 | 5845 | 5706.55 | 26.12 | 149055.086 | 34.45228 | 196603.658 | 34.45228 | 196603.658 |
| 8/17/2012 10:00 | 5844 | 6003.584 | 28.41 | 170561.821 | 37.47279 | 224971.042 | 37.47279 | 224971.042 |
| 3/1/2013 20:00 | 5844 | 5853.628 | 41.97 | 245676.767 | 55.35843 | 324047.656 | 55.35843 | 324047.656 |
| 5/28/2013 16:00 | 5844 | 5428.304 | 48.5 | 263272.744 | 63.9715 | 347256.749 | 63.9715 | 347256.749 |
| 6/26/2013 7:00 | 5844 | 5784.732 | 28.44 | 164517.778 | 37.51236 | 216998.949 | 37.51236 | 216998.949 |
| 2/26/2013 21:00 | 5843 | 5922.456 | 29.6 | 175304.698 | 39.0424 | 231226.896 | 39.0424 | 231226.896 |
| 6/28/2013 8:00 | 5841 | 5670.154 | 27.91 | 158253.998 | 36.81329 | 208737.024 | 36.81329 | 208737.024 |
| 7/21/2012 10:00 | 5840 | 5557.669 | 29.68 | 164951.616 | 39.14792 | 217571.181 | 39.14792 | 217571.181 |
| 7/24/2012 4:00 | 5840 | 6290.201 | 24 | 150964.824 | 31.656 | 199122.603 | 31.656 | 199122.603 |
| 11/13/2012 20:00 | 5840 | 5865.11 | 43.75 | 256598.563 | 57.70625 | 338453.504 | 57.70625 | 338453.504 |
| 1/8/2013 21:00 | 5840 | 5907.579 | 32.51 | 192055.393 | 42.88069 | 253321.064 | 42.88069 | 253321.064 |
| 2/25/2013 21:00 | 5838 | 5767.717 | 37.03 | 213578.561 | 48.84257 | 281710.121 | 48.84257 | 281710.121 |
| 8/21/2012 11:00 | 5837 | 5955.115 | 29.61 | 176330.955 | 39.05559 | 232580.53 | 39.05559 | 232580.53 |
| 2/28/2013 19:00 | 5837 | 5880.882 | 39.45 | 232000.795 | 52.03455 | 306009.048 | 52.03455 | 306009.048 |
| 1/25/2013 14:00 | 5836 | 5881.855 | 29.63 | 174279.364 | 39.08197 | 229874.481 | 39.08197 | 229874.481 |
| 2/1/2013 11:00 | 5836 | 5924.386 | 40.27 | 238575.024 | 53.11613 | 314680.457 | 53.11613 | 314680.457 |
| 6/1/2013 11:00 | 5836 | 5699.768 | 35.23 | 200802.827 | 46.46837 | 264858.928 | 46.46837 | 264858.928 |
| 9/17/2012 14:00 | 5835 | 5905.144 | 42.63 | 251736.289 | 56.22897 | 332040.165 | 56.22897 | 332040.165 |

MEC-12

Load Duration 2012-13 Tab

| | | | | | | | | |
|------------------|------|----------|-------|------------|----------|------------|----------|------------|
| 8/7/2012 9:00 | 5834 | 6095.166 | 28.11 | 171335.116 | 37.07709 | 225991.018 | 37.07709 | 225991.018 |
| 9/1/2012 22:00 | 5834 | 5728.706 | 24.8 | 142071.909 | 32.7112 | 187392.848 | 32.7112 | 187392.848 |
| 6/1/2013 12:00 | 5834 | 5940.901 | 34.12 | 202703.542 | 45.00428 | 267365.972 | 45.00428 | 267365.972 |
| 1/24/2013 15:00 | 5832 | 5869.955 | 28.69 | 168409.009 | 37.84211 | 222131.483 | 37.84211 | 222131.483 |
| 6/13/2013 19:00 | 5832 | 6078.288 | 33.17 | 201616.813 | 43.75123 | 265932.576 | 43.75123 | 265932.576 |
| 2/4/2013 11:00 | 5831 | 5877.779 | 38.92 | 228763.159 | 51.33548 | 301738.606 | 51.33548 | 301738.606 |
| 8/20/2012 20:00 | 5830 | 5802.344 | 30.59 | 177493.703 | 40.34821 | 234114.194 | 40.34821 | 234114.194 |
| 9/11/2012 17:00 | 5830 | 6116.352 | 44.77 | 273829.079 | 59.05163 | 361180.555 | 59.05163 | 361180.555 |
| 2/1/2013 12:00 | 5829 | 5920.732 | 38.34 | 227000.865 | 50.57046 | 299414.141 | 50.57046 | 299414.141 |
| 2/4/2013 18:00 | 5829 | 5872.573 | 38.74 | 227503.478 | 51.09806 | 300077.088 | 51.09806 | 300077.088 |
| 7/19/2012 1:00 | 5828 | 5756.304 | 28.01 | 161234.075 | 36.94519 | 212667.745 | 36.94519 | 212667.745 |
| 3/7/2013 20:00 | 5828 | 5842.124 | 47.34 | 276566.15 | 62.44146 | 364790.752 | 62.44146 | 364790.752 |
| 12/7/2012 18:00 | 5827 | 5972.58 | 51.73 | 308961.563 | 68.23187 | 407520.302 | 68.23187 | 407520.302 |
| 11/29/2012 21:00 | 5826 | 5920.57 | 38.84 | 229954.939 | 51.22996 | 303310.564 | 51.22996 | 303310.564 |
| 2/15/2013 19:00 | 5826 | 5783.774 | 36.55 | 211396.94 | 48.20945 | 278832.563 | 48.20945 | 278832.563 |
| 9/11/2012 16:00 | 5823 | 6172.235 | 53.29 | 328918.403 | 70.28951 | 433843.374 | 70.28951 | 433843.374 |
| 2/25/2013 19:00 | 5823 | 5738.131 | 36.9 | 211737.034 | 48.6711 | 279281.148 | 48.6711 | 279281.148 |
| 2/15/2013 20:00 | 5822 | 5785.628 | 36.52 | 211291.135 | 48.16988 | 278693.006 | 48.16988 | 278693.006 |
| 1/23/2013 16:00 | 5821 | 6080.986 | 27.25 | 165706.869 | 35.94275 | 218567.36 | 35.94275 | 218567.36 |
| 2/18/2013 20:00 | 5821 | 5914.091 | 35.92 | 212434.149 | 47.37848 | 280200.642 | 47.37848 | 280200.642 |
| 2/28/2013 21:00 | 5821 | 5836.657 | 38.48 | 224594.561 | 50.75512 | 296240.226 | 50.75512 | 296240.226 |
| 2/20/2013 22:00 | 5820 | 5833.115 | 35.86 | 209175.504 | 47.29934 | 275902.49 | 47.29934 | 275902.49 |
| 2/27/2013 19:00 | 5820 | 5876.667 | 34.68 | 203802.812 | 45.74292 | 268815.908 | 45.74292 | 268815.908 |
| 3/20/2013 20:00 | 5819 | 5942.972 | 56.01 | 332865.862 | 73.87719 | 439050.072 | 73.87719 | 439050.072 |
| 8/30/2012 23:00 | 5818 | 5725.275 | 24.62 | 140956.271 | 32.47378 | 185921.321 | 32.47378 | 185921.321 |
| 2/1/2013 8:00 | 5818 | 5854.408 | 45.96 | 269068.592 | 60.62124 | 354901.472 | 60.62124 | 354901.472 |
| 12/19/2012 22:00 | 5817 | 5907.252 | 31.76 | 187614.324 | 41.89144 | 247463.293 | 41.89144 | 247463.293 |
| 1/8/2013 18:00 | 5816 | 5918.408 | 34.31 | 203060.578 | 45.25489 | 267836.903 | 45.25489 | 267836.903 |
| 1/17/2013 18:00 | 5816 | 5857.711 | 41.06 | 240517.614 | 54.15814 | 317242.732 | 54.15814 | 317242.732 |
| 7/5/2012 2:00 | 5815 | 5635.093 | 29.46 | 166009.84 | 38.85774 | 218966.979 | 38.85774 | 218966.979 |
| 7/28/2012 11:00 | 5815 | 6070.515 | 30.19 | 183268.848 | 39.82061 | 241731.61 | 39.82061 | 241731.61 |
| 9/11/2012 15:00 | 5814 | 6113.13 | 49.8 | 304433.874 | 65.6862 | 401548.28 | 65.6862 | 401548.28 |
| 2/4/2013 12:00 | 5814 | 5881.083 | 38.42 | 225951.209 | 50.67598 | 298029.644 | 50.67598 | 298029.644 |
| 12/10/2012 22:00 | 5812 | 5920.096 | 36.52 | 216201.906 | 48.16988 | 285170.314 | 48.16988 | 285170.314 |
| 1/24/2013 17:00 | 5810 | 5856.692 | 28.1 | 164573.045 | 37.0639 | 217071.847 | 37.0639 | 217071.847 |
| 7/13/2012 7:00 | 5809 | 5783.965 | 30.78 | 178030.443 | 40.59882 | 234822.154 | 40.59882 | 234822.154 |
| 9/17/2012 13:00 | 5809 | 5884.831 | 44.03 | 259109.109 | 58.07557 | 341764.915 | 58.07557 | 341764.915 |
| 2/13/2013 21:00 | 5809 | 5752.64 | 33.21 | 191045.174 | 43.80399 | 251988.585 | 43.80399 | 251988.585 |
| 7/13/2012 | 5808 | 6014.748 | 27.87 | 167631.027 | 36.76053 | 221105.324 | 36.76053 | 221105.324 |
| 8/5/2012 1:00 | 5808 | 5708.994 | 24.41 | 139356.544 | 32.19679 | 183811.281 | 32.19679 | 183811.281 |

MEC-12

Load Duration 2012-13 Tab

| | | | | | | | | |
|------------------|------|----------|-------|------------|----------|------------|----------|------------|
| 6/10/2013 12:00 | 5808 | 5804.465 | 39.05 | 226664.358 | 51.50695 | 298970.289 | 51.50695 | 298970.289 |
| 8/10/2012 10:00 | 5807 | 5803.688 | 27.13 | 157454.055 | 35.78447 | 207681.899 | 35.78447 | 207681.899 |
| 1/7/2013 18:00 | 5807 | 5833.714 | 38.7 | 225764.732 | 51.0453 | 297783.681 | 51.0453 | 297783.681 |
| 1/21/2013 17:00 | 5807 | 5780.498 | 31.61 | 182721.542 | 41.69359 | 241009.714 | 41.69359 | 241009.714 |
| 9/11/2012 14:00 | 5806 | 6010.452 | 50.38 | 302806.572 | 66.45122 | 399401.868 | 66.45122 | 399401.868 |
| 1/16/2013 18:00 | 5804 | 5862.19 | 37.73 | 221180.429 | 49.76587 | 291736.985 | 49.76587 | 291736.985 |
| 7/3/2012 1:00 | 5802 | 6047.652 | 26.29 | 158992.771 | 34.67651 | 209711.465 | 34.67651 | 209711.465 |
| 9/17/2012 19:00 | 5802 | 5794.947 | 39.64 | 229711.699 | 52.28516 | 302989.731 | 52.28516 | 302989.731 |
| 3/4/2013 19:00 | 5801 | 5611.7 | 41.13 | 230809.221 | 54.25047 | 304437.362 | 54.25047 | 304437.362 |
| 2/1/2013 10:00 | 5800 | 5896.94 | 41.53 | 244899.918 | 54.77807 | 323022.992 | 54.77807 | 323022.992 |
| 7/19/2012 23:00 | 5799 | 5342.706 | 31.99 | 170913.165 | 42.19481 | 225434.465 | 42.19481 | 225434.465 |
| 11/12/2012 19:00 | 5798 | 5826.584 | 43.87 | 255612.24 | 57.86453 | 337152.545 | 57.86453 | 337152.545 |
| 1/21/2013 13:00 | 5798 | 5708.482 | 35.98 | 205391.182 | 47.45762 | 270910.97 | 47.45762 | 270910.97 |
| 12/26/2012 21:00 | 5797 | 5710.402 | 37.52 | 214254.283 | 49.48888 | 282601.399 | 49.48888 | 282601.399 |
| 1/30/2013 20:00 | 5796 | 5727.997 | 36.93 | 211534.929 | 48.71067 | 279014.572 | 48.71067 | 279014.572 |
| 2/4/2013 10:00 | 5794 | 5827.305 | 39.25 | 228721.721 | 51.77075 | 301683.95 | 51.77075 | 301683.95 |
| 9/11/2012 18:00 | 5793 | 5926.055 | 38.37 | 227382.73 | 50.61003 | 299917.821 | 50.61003 | 299917.821 |
| 6/29/2013 18:00 | 5793 | 5479.639 | 27.9 | 152881.928 | 36.8001 | 201651.263 | 36.8001 | 201651.263 |
| 7/2/2012 7:00 | 5792 | 5691.586 | 27.74 | 157884.596 | 36.58906 | 208249.782 | 36.58906 | 208249.782 |
| 1/18/2013 18:00 | 5792 | 5853.471 | 34.52 | 202061.819 | 45.53188 | 266519.539 | 45.53188 | 266519.539 |
| 1/31/2013 17:00 | 5791 | 5885.128 | 28.35 | 166843.379 | 37.39365 | 220066.417 | 37.39365 | 220066.417 |
| 2/1/2013 9:00 | 5791 | 5814.31 | 44.15 | 256701.787 | 58.23385 | 338589.656 | 58.23385 | 338589.656 |
| 9/11/2012 20:00 | 5790 | 6016.776 | 41.67 | 250719.056 | 54.96273 | 330698.435 | 54.96273 | 330698.435 |
| 12/7/2012 20:00 | 5790 | 5858.274 | 42.02 | 246164.673 | 55.42438 | 324691.204 | 55.42438 | 324691.204 |
| 6/10/2013 21:00 | 5790 | 5599.041 | 33.56 | 187903.816 | 44.26564 | 247845.133 | 44.26564 | 247845.133 |
| 1/25/2013 15:00 | 5787 | 5799.874 | 28.1 | 162976.459 | 37.0639 | 214965.95 | 37.0639 | 214965.95 |
| 8/20/2012 21:00 | 5786 | 5786.878 | 31.51 | 182344.526 | 41.56169 | 240512.43 | 41.56169 | 240512.43 |
| 2/8/2013 21:00 | 5785 | 5849.638 | 33.34 | 195026.931 | 43.97546 | 257240.522 | 43.97546 | 257240.522 |
| 2/11/2013 21:00 | 5785 | 5907.471 | 35.48 | 209597.071 | 46.79812 | 276458.537 | 46.79812 | 276458.537 |
| 5/16/2013 16:00 | 5785 | 5936.845 | 52.89 | 313999.732 | 69.76191 | 414165.647 | 69.76191 | 414165.647 |
| 2/19/2013 22:00 | 5784 | 5870.585 | 33.74 | 198073.538 | 44.50306 | 261258.996 | 44.50306 | 261258.996 |
| 12/22/2012 19:00 | 5783 | 5576.54 | 37.69 | 210179.793 | 49.71311 | 277227.146 | 49.71311 | 277227.146 |
| 2/4/2013 13:00 | 5782 | 5792.82 | 36.61 | 212075.14 | 48.28859 | 279727.11 | 48.28859 | 279727.11 |
| 6/14/2013 12:00 | 5782 | 5933.096 | 34.94 | 207302.374 | 46.08586 | 273431.832 | 46.08586 | 273431.832 |
| 1/24/2013 16:00 | 5781 | 5806.924 | 27.44 | 159341.995 | 36.19336 | 210172.091 | 36.19336 | 210172.091 |
| 2/21/2013 11:00 | 5781 | 5924.176 | 36.67 | 217239.534 | 48.36773 | 286538.945 | 48.36773 | 286538.945 |
| 2/1/2013 13:00 | 5780 | 5887.549 | 37.56 | 221136.34 | 49.54164 | 291678.833 | 49.54164 | 291678.833 |
| 2/1/2013 14:00 | 5780 | 5862.829 | 35.76 | 209654.765 | 47.16744 | 276534.635 | 47.16744 | 276534.635 |
| 2/21/2013 22:00 | 5780 | 5788.287 | 30.69 | 177642.528 | 40.48011 | 234310.494 | 40.48011 | 234310.494 |
| 8/3/2012 6:00 | 5779 | 5753.254 | 26.39 | 151828.373 | 34.80841 | 200261.624 | 34.80841 | 200261.624 |

MEC-12

Load Duration 2012-13 Tab

| | | | | | | | | |
|------------------|------|----------|-------|------------|----------|------------|----------|------------|
| 1/10/2013 21:00 | 5779 | 5795.074 | 28.21 | 163479.038 | 37.20899 | 215628.851 | 37.20899 | 215628.851 |
| 1/29/2013 20:00 | 5779 | 5745.768 | 28.2 | 162030.658 | 37.1958 | 213718.437 | 37.1958 | 213718.437 |
| 6/29/2013 16:00 | 5779 | 5587.871 | 30.99 | 173168.122 | 40.87581 | 228408.753 | 40.87581 | 228408.753 |
| 7/19/2012 6:00 | 5778 | 5828.801 | 27.45 | 160000.587 | 36.20655 | 211040.775 | 36.20655 | 211040.775 |
| 7/26/2012 4:00 | 5778 | 5787.934 | 26.02 | 150602.043 | 34.32038 | 198644.094 | 34.32038 | 198644.094 |
| 1/4/2013 11:00 | 5778 | 5672.428 | 36.59 | 207554.141 | 48.26221 | 273763.911 | 48.26221 | 273763.911 |
| 1/18/2013 21:00 | 5778 | 5821.159 | 28.72 | 167183.686 | 37.88168 | 220515.282 | 37.88168 | 220515.282 |
| 3/6/2013 20:00 | 5778 | 5755.842 | 47.43 | 272999.586 | 62.56017 | 360086.454 | 62.56017 | 360086.454 |
| 2/4/2013 8:00 | 5776 | 5768.652 | 42.36 | 244360.099 | 55.87284 | 322310.97 | 55.87284 | 322310.97 |
| 1/15/2013 22:00 | 5775 | 5629.443 | 32.34 | 182056.187 | 42.65646 | 240132.11 | 42.65646 | 240132.11 |
| 1/25/2013 22:00 | 5775 | 5805.238 | 32.23 | 187102.821 | 42.51137 | 246788.621 | 42.51137 | 246788.621 |
| 2/5/2013 8:00 | 5775 | 5731.428 | 39.08 | 223984.206 | 51.54652 | 295435.168 | 51.54652 | 295435.168 |
| 12/4/2012 18:00 | 5774 | 5964.245 | 43.44 | 259086.803 | 57.29736 | 341735.493 | 57.29736 | 341735.493 |
| 5/16/2013 15:00 | 5774 | 5939.271 | 52.8 | 313593.509 | 69.6432 | 413629.838 | 69.6432 | 413629.838 |
| 7/20/2012 23:00 | 5773 | 5372.549 | 26.65 | 143178.431 | 35.15135 | 188852.35 | 35.15135 | 188852.35 |
| 1/10/2013 18:00 | 5773 | 5781.486 | 32.34 | 186973.257 | 42.65646 | 246617.726 | 42.65646 | 246617.726 |
| 2/6/2013 22:00 | 5773 | 5720.991 | 31.14 | 178151.66 | 41.07366 | 234982.039 | 41.07366 | 234982.039 |
| 2/20/2013 11:00 | 5771 | 5885.334 | 39.05 | 229822.293 | 51.50695 | 303135.604 | 51.50695 | 303135.604 |
| 6/10/2013 20:00 | 5771 | 5500.902 | 30.7 | 168877.691 | 40.4933 | 222749.675 | 40.4933 | 222749.675 |
| 6/24/2013 | 5771 | 6156.951 | 27.4 | 168700.457 | 36.1406 | 222515.903 | 36.1406 | 222515.903 |
| 2/27/2013 21:00 | 5770 | 5795.372 | 33.01 | 191305.23 | 43.54019 | 252331.598 | 43.54019 | 252331.598 |
| 5/21/2013 8:00 | 5770 | 6098.908 | 44.03 | 268534.919 | 58.07557 | 354197.558 | 58.07557 | 354197.558 |
| 8/14/2012 22:00 | 5769 | 5671.768 | 25.83 | 146501.767 | 34.06977 | 193235.831 | 34.06977 | 193235.831 |
| 8/20/2012 11:00 | 5769 | 5974.324 | 29.15 | 174151.545 | 38.44885 | 229705.887 | 38.44885 | 229705.887 |
| 2/18/2013 19:00 | 5769 | 5948.772 | 36.65 | 218022.494 | 48.34135 | 287571.669 | 48.34135 | 287571.669 |
| 5/30/2013 8:00 | 5769 | 5690.952 | 35.42 | 201573.52 | 46.71898 | 265875.473 | 46.71898 | 265875.473 |
| 6/18/2013 11:00 | 5768 | 5861.048 | 39.55 | 231804.448 | 52.16645 | 305750.067 | 52.16645 | 305750.067 |
| 1/18/2013 8:00 | 5767 | 5782.477 | 42.85 | 247779.139 | 56.51915 | 326820.685 | 56.51915 | 326820.685 |
| 8/2/2012 | 5766 | 5617.898 | 25.28 | 142020.461 | 33.34432 | 187324.989 | 33.34432 | 187324.989 |
| 7/7/2012 3:00 | 5765 | 6355.907 | 28.98 | 184194.185 | 38.22462 | 242952.13 | 38.22462 | 242952.13 |
| 7/27/2012 7:00 | 5765 | 5803.298 | 29.81 | 172996.313 | 39.31939 | 228182.137 | 39.31939 | 228182.137 |
| 5/28/2013 17:00 | 5765 | 5381.125 | 48.65 | 261791.731 | 64.16935 | 345303.294 | 64.16935 | 345303.294 |
| 11/30/2012 18:00 | 5764 | 5959.623 | 45.73 | 272533.56 | 60.31787 | 359471.765 | 60.31787 | 359471.765 |
| 3/1/2013 21:00 | 5764 | 5786.467 | 38.44 | 222431.791 | 50.70236 | 293387.533 | 50.70236 | 293387.533 |
| 12/17/2012 22:00 | 5763 | 5816.739 | 33.49 | 194802.589 | 44.17331 | 256944.615 | 44.17331 | 256944.615 |
| 12/4/2012 21:00 | 5762 | 5891.65 | 30.93 | 182228.735 | 40.79667 | 240359.701 | 40.79667 | 240359.701 |
| 6/29/2013 17:00 | 5762 | 5530.067 | 29.08 | 160814.348 | 38.35652 | 212114.125 | 38.35652 | 212114.125 |
| 7/17/2012 3:00 | 5761 | 6157.134 | 27.35 | 168397.615 | 36.07465 | 222116.454 | 36.07465 | 222116.454 |
| 9/13/2012 22:00 | 5761 | 5727.291 | 30.05 | 172105.095 | 39.63595 | 227006.62 | 39.63595 | 227006.62 |
| 1/28/2013 21:00 | 5761 | 5757.042 | 31.25 | 179907.563 | 41.21875 | 237298.075 | 41.21875 | 237298.075 |

MEC-12

Load Duration 2012-13 Tab

| | | | | | | | | |
|------------------|------|----------|-------|------------|----------|------------|----------|------------|
| 1/31/2013 14:00 | 5760 | 5870.107 | 28.73 | 168648.174 | 37.89487 | 222446.942 | 37.89487 | 222446.942 |
| 1/31/2013 15:00 | 5759 | 5862.385 | 27.96 | 163912.285 | 36.87924 | 216200.303 | 36.87924 | 216200.303 |
| 6/16/2013 15:00 | 5759 | 5724.674 | 35.38 | 202538.966 | 46.66622 | 267148.896 | 46.66622 | 267148.896 |
| 6/29/2013 15:00 | 5759 | 5584.002 | 30.06 | 167855.1 | 39.64914 | 221400.877 | 39.64914 | 221400.877 |
| 8/17/2012 19:00 | 5758 | 5843.869 | 26.84 | 156849.444 | 35.40196 | 206884.417 | 35.40196 | 206884.417 |
| 8/27/2012 7:00 | 5758 | 6060.899 | 25.08 | 152007.347 | 33.08052 | 200497.691 | 33.08052 | 200497.691 |
| 11/14/2012 19:00 | 5758 | 5802.303 | 65.12 | 377845.971 | 85.89328 | 498378.836 | 85.89328 | 498378.836 |
| 2/4/2013 9:00 | 5758 | 5730.54 | 39.96 | 228992.378 | 52.70724 | 302040.947 | 52.70724 | 302040.947 |
| 2/5/2013 11:00 | 5757 | 5817.325 | 37.74 | 219545.846 | 49.77906 | 289580.97 | 49.77906 | 289580.97 |
| 1/14/2013 22:00 | 5756 | 5767.46 | 32.57 | 187846.172 | 42.95983 | 247769.101 | 42.95983 | 247769.101 |
| 6/27/2013 7:00 | 5756 | 6046.815 | 27.99 | 169250.352 | 36.91881 | 223241.214 | 36.91881 | 223241.214 |
| 2/21/2013 8:00 | 5755 | 5696.823 | 40.4 | 230151.649 | 53.2876 | 303570.025 | 53.2876 | 303570.025 |
| 2/14/2013 20:00 | 5754 | 5852.197 | 36.95 | 216238.679 | 48.73705 | 285218.818 | 48.73705 | 285218.818 |
| 2/21/2013 9:00 | 5754 | 5729.325 | 39.97 | 229001.12 | 52.72043 | 302052.478 | 52.72043 | 302052.478 |
| 1/4/2013 22:00 | 5753 | 5760.909 | 31.1 | 179164.27 | 41.0209 | 236317.672 | 41.0209 | 236317.672 |
| 7/26/2012 3:00 | 5752 | 5930.404 | 26.09 | 154724.24 | 34.41271 | 204081.273 | 34.41271 | 204081.273 |
| 12/20/2012 22:00 | 5752 | 5786.817 | 32.27 | 186740.585 | 42.56413 | 246310.831 | 42.56413 | 246310.831 |
| 1/4/2013 10:00 | 5751 | 5653.572 | 36.51 | 206411.914 | 48.15669 | 272257.314 | 48.15669 | 272257.314 |
| 1/9/2013 21:00 | 5751 | 5825.833 | 32.61 | 189980.414 | 43.01259 | 250584.166 | 43.01259 | 250584.166 |
| 1/21/2013 11:00 | 5751 | 5705.95 | 41.91 | 239136.365 | 55.27929 | 315420.865 | 55.27929 | 315420.865 |
| 2/21/2013 10:00 | 5751 | 5833.585 | 38.33 | 223601.313 | 50.55727 | 294930.132 | 50.55727 | 294930.132 |
| 1/21/2013 14:00 | 5750 | 5754.746 | 34.1 | 196236.839 | 44.9779 | 258836.39 | 44.9779 | 258836.39 |
| 1/31/2013 11:00 | 5750 | 5861.967 | 37.57 | 220234.1 | 49.55483 | 290488.778 | 49.55483 | 290488.778 |
| 2/4/2013 14:00 | 5750 | 5768.09 | 34.3 | 197845.487 | 45.2417 | 260958.197 | 45.2417 | 260958.197 |
| 6/10/2013 11:00 | 5750 | 5760.378 | 37.71 | 217223.854 | 49.73949 | 286518.264 | 49.73949 | 286518.264 |
| 1/31/2013 12:00 | 5749 | 5900.458 | 30.66 | 180908.042 | 40.44054 | 238617.708 | 40.44054 | 238617.708 |
| 2/20/2013 10:00 | 5748 | 5820.202 | 38.56 | 224426.989 | 50.86064 | 296019.199 | 50.86064 | 296019.199 |
| 7/4/2012 8:00 | 5747 | 5371.466 | 26.02 | 139765.545 | 34.32038 | 184350.754 | 34.32038 | 184350.754 |
| 3/12/2013 20:00 | 5747 | 5718.76 | 65.24 | 373091.902 | 86.05156 | 492108.219 | 86.05156 | 492108.219 |
| 3/13/2013 20:00 | 5747 | 5804.962 | 47.83 | 277651.332 | 63.08777 | 366222.108 | 63.08777 | 366222.108 |
| 3/19/2013 20:00 | 5747 | 5805.503 | 45.41 | 263627.891 | 59.89579 | 347725.189 | 59.89579 | 347725.189 |
| 10/30/2012 19:00 | 5745 | 5634.886 | 47.41 | 267149.945 | 62.53379 | 352370.778 | 62.53379 | 352370.778 |
| 5/15/2013 14:00 | 5745 | 5756.531 | 56.47 | 325071.306 | 74.48393 | 428769.052 | 74.48393 | 428769.052 |
| 6/12/2013 9:00 | 5745 | 5983.589 | 30.91 | 184952.736 | 40.77029 | 243952.659 | 40.77029 | 243952.659 |
| 7/31/2012 | 5744 | 6278.116 | 26.49 | 166307.293 | 34.94031 | 219359.319 | 34.94031 | 219359.319 |
| 9/7/2012 21:00 | 5744 | 6475.566 | 30.62 | 198281.831 | 40.38778 | 261533.735 | 40.38778 | 261533.735 |
| 1/21/2013 12:00 | 5744 | 5685.437 | 38.29 | 217695.383 | 50.50451 | 287140.21 | 50.50451 | 287140.21 |
| 2/5/2013 10:00 | 5744 | 5716.064 | 38.52 | 220182.785 | 50.80788 | 290421.094 | 50.80788 | 290421.094 |
| 9/5/2012 7:00 | 5743 | 5654.707 | 28.11 | 158953.814 | 37.07709 | 209660.08 | 37.07709 | 209660.08 |
| 11/12/2012 20:00 | 5743 | 5775.811 | 37.92 | 219018.753 | 50.01648 | 288885.735 | 50.01648 | 288885.735 |

MEC-12

Load Duration 2012-13 Tab

| | | | | | | | | |
|------------------|------|----------|-------|------------|----------|------------|----------|------------|
| 2/21/2013 12:00 | 5742 | 5856.937 | 32.53 | 190526.161 | 42.90707 | 251304.006 | 42.90707 | 251304.006 |
| 5/16/2013 14:00 | 5742 | 5939.512 | 52.03 | 309032.809 | 68.62757 | 407614.276 | 68.62757 | 407614.276 |
| 11/27/2012 22:00 | 5741 | 5824.077 | 39.3 | 228886.226 | 51.8367 | 301900.932 | 51.8367 | 301900.932 |
| 1/18/2013 11:00 | 5741 | 5874.26 | 34.03 | 199901.068 | 44.88557 | 263669.508 | 44.88557 | 263669.508 |
| 2/14/2013 19:00 | 5741 | 5873.357 | 36.33 | 213379.06 | 47.91927 | 281446.98 | 47.91927 | 281446.98 |
| 1/22/2013 7:00 | 5740 | 5885.823 | 40.18 | 236492.368 | 52.99742 | 311933.434 | 52.99742 | 311933.434 |
| 5/29/2013 9:00 | 5740 | 5729.678 | 35.57 | 203804.646 | 46.91683 | 268818.329 | 46.91683 | 268818.329 |
| 7/16/2012 1:00 | 5738 | 6174.336 | 30.38 | 187576.328 | 40.07122 | 247413.176 | 40.07122 | 247413.176 |
| 7/30/2012 8:00 | 5738 | 5979.433 | 31.24 | 186797.487 | 41.20556 | 246385.885 | 41.20556 | 246385.885 |
| 1/31/2013 13:00 | 5738 | 5858.856 | 29.6 | 173422.138 | 39.0424 | 228743.799 | 39.0424 | 228743.799 |
| 6/20/2013 21:00 | 5738 | 6036.645 | 35.36 | 213455.767 | 46.63984 | 281548.157 | 46.63984 | 281548.157 |
| 8/9/2012 8:00 | 5737 | 5994.725 | 26.09 | 156402.375 | 34.41271 | 206294.733 | 34.41271 | 206294.733 |
| 9/17/2012 12:00 | 5737 | 5740.092 | 43.08 | 247283.163 | 56.82252 | 326166.492 | 56.82252 | 326166.492 |
| 12/5/2012 22:00 | 5736 | 5907.974 | 34.56 | 204179.581 | 45.58464 | 269312.868 | 45.58464 | 269312.868 |
| 5/15/2013 13:00 | 5736 | 5738.176 | 51.5 | 295516.064 | 67.9285 | 389785.688 | 67.9285 | 389785.688 |
| 6/21/2013 9:00 | 5735 | 5710.369 | 37.65 | 214995.393 | 49.66035 | 283578.923 | 49.66035 | 283578.923 |
| 1/18/2013 10:00 | 5734 | 5801.888 | 36.76 | 213277.403 | 48.48644 | 281312.894 | 48.48644 | 281312.894 |
| 2/5/2013 9:00 | 5734 | 5689.792 | 38.52 | 219170.788 | 50.80788 | 289086.269 | 50.80788 | 289086.269 |
| 2/5/2013 18:00 | 5734 | 5855.361 | 33.51 | 196213.147 | 44.19969 | 258805.141 | 44.19969 | 258805.141 |
| 9/11/2012 13:00 | 5733 | 5958.782 | 39.16 | 233345.903 | 51.65204 | 307783.246 | 51.65204 | 307783.246 |
| 2/1/2013 15:00 | 5733 | 5846.186 | 34.69 | 202804.192 | 45.75611 | 267498.73 | 45.75611 | 267498.73 |
| 2/15/2013 21:00 | 5732 | 5706.798 | 35.35 | 201735.309 | 46.62665 | 266088.873 | 46.62665 | 266088.873 |
| 3/7/2013 21:00 | 5732 | 5745.578 | 40.82 | 234534.494 | 53.84158 | 309350.998 | 53.84158 | 309350.998 |
| 1/3/2013 8:00 | 5731 | 5644.231 | 34.14 | 192694.046 | 45.03066 | 254163.447 | 45.03066 | 254163.447 |
| 3/1/2013 19:00 | 5731 | 5809.629 | 38.77 | 225239.316 | 51.13763 | 297090.658 | 51.13763 | 297090.658 |
| 2/7/2013 8:00 | 5730 | 5646.84 | 42.42 | 239538.953 | 55.95198 | 315951.879 | 55.95198 | 315951.879 |
| 6/13/2013 10:00 | 5730 | 5870.482 | 32.17 | 188853.406 | 42.43223 | 249097.642 | 42.43223 | 249097.642 |
| 11/30/2012 20:00 | 5729 | 5867.714 | 32.55 | 190994.091 | 42.93345 | 251921.206 | 42.93345 | 251921.206 |
| 1/15/2013 8:00 | 5729 | 5748.089 | 40.83 | 234694.474 | 53.85477 | 309562.011 | 53.85477 | 309562.011 |
| 1/3/2013 10:00 | 5728 | 5760.092 | 32.62 | 187894.201 | 43.02578 | 247832.451 | 43.02578 | 247832.451 |
| 1/18/2013 9:00 | 5728 | 5718.927 | 40.93 | 234075.682 | 53.98667 | 308745.825 | 53.98667 | 308745.825 |
| 2/5/2013 22:00 | 5728 | 5791.568 | 32.35 | 187357.225 | 42.66965 | 247124.18 | 42.66965 | 247124.18 |
| 2/20/2013 8:00 | 5728 | 5720.078 | 41.76 | 238870.457 | 55.08144 | 315070.133 | 55.08144 | 315070.133 |
| 6/19/2013 16:00 | 5728 | 5931.8 | 39.09 | 231874.062 | 51.55971 | 305841.888 | 51.55971 | 305841.888 |
| 6/20/2013 20:00 | 5728 | 6084.488 | 35.86 | 218189.74 | 47.29934 | 287792.267 | 47.29934 | 287792.267 |
| 2/19/2013 18:00 | 5727 | 5877.239 | 30.05 | 176611.032 | 39.63595 | 232949.951 | 39.63595 | 232949.951 |
| 1/3/2013 11:00 | 5726 | 5854.929 | 31.73 | 185776.897 | 41.85187 | 245039.727 | 41.85187 | 245039.727 |
| 1/21/2013 15:00 | 5726 | 5727.271 | 31.82 | 182241.763 | 41.97058 | 240376.886 | 41.97058 | 240376.886 |
| 6/18/2013 19:00 | 5726 | 5652.783 | 39.79 | 224924.236 | 52.48301 | 296675.067 | 52.48301 | 296675.067 |
| 2/22/2013 20:00 | 5725 | 5804.87 | 36.07 | 209381.661 | 47.57633 | 276174.411 | 47.57633 | 276174.411 |

MEC-12

Load Duration 2012-13 Tab

| | | | | | | | | |
|------------------|------|----------|-------|------------|----------|------------|----------|------------|
| 8/22/2012 10:00 | 5724 | 5787.817 | 27.6 | 159743.749 | 36.4044 | 210702.005 | 36.4044 | 210702.005 |
| 1/23/2013 7:00 | 5723 | 5942.619 | 43.33 | 257493.681 | 57.15227 | 339634.166 | 57.15227 | 339634.166 |
| 1/23/2013 23:00 | 5723 | 5778.209 | 27.47 | 158727.401 | 36.23293 | 209361.442 | 36.23293 | 209361.442 |
| 1/25/2013 16:00 | 5722 | 5736.922 | 27.89 | 160002.755 | 36.78691 | 211043.633 | 36.78691 | 211043.633 |
| 2/18/2013 21:00 | 5722 | 5774.46 | 33.25 | 192000.795 | 43.85675 | 253249.049 | 43.85675 | 253249.049 |
| 6/25/2013 1:00 | 5722 | 5812.139 | 25.1 | 145884.689 | 33.1069 | 192421.905 | 33.1069 | 192421.905 |
| 2/20/2013 12:00 | 5721 | 5882.177 | 39.04 | 229640.19 | 51.49376 | 302895.411 | 51.49376 | 302895.411 |
| 8/6/2012 9:00 | 5720 | 5942.609 | 25.82 | 153438.164 | 34.05658 | 202384.939 | 34.05658 | 202384.939 |
| 10/25/2012 19:00 | 5719 | 5729.02 | 49.55 | 283872.941 | 65.35645 | 374428.409 | 65.35645 | 374428.409 |
| 1/17/2013 22:00 | 5719 | 5732.856 | 35.19 | 201739.203 | 46.41561 | 266094.008 | 46.41561 | 266094.008 |
| 2/20/2013 9:00 | 5719 | 5720.425 | 40.03 | 228988.613 | 52.79957 | 302035.98 | 52.79957 | 302035.98 |
| 1/31/2013 10:00 | 5718 | 5811.813 | 37.66 | 218872.878 | 49.67354 | 288693.326 | 49.67354 | 288693.326 |
| 2/20/2013 18:00 | 5717 | 5888.177 | 34.46 | 202906.579 | 45.45274 | 267633.778 | 45.45274 | 267633.778 |
| 5/28/2013 18:00 | 5717 | 5394.559 | 48.91 | 263847.881 | 64.51229 | 348015.355 | 64.51229 | 348015.355 |
| 6/16/2013 20:00 | 5716 | 5703.429 | 34.44 | 196426.095 | 45.42636 | 259086.019 | 45.42636 | 259086.019 |
| 7/8/2012 10:00 | 5715 | 6081.336 | 32.68 | 198738.06 | 43.10492 | 262135.502 | 43.10492 | 262135.502 |
| 7/28/2012 23:00 | 5714 | 5335.736 | 25.15 | 134193.76 | 33.17285 | 177001.57 | 33.17285 | 177001.57 |
| 2/6/2013 8:00 | 5714 | 5747.246 | 38.7 | 222418.42 | 51.0453 | 293369.896 | 51.0453 | 293369.896 |
| 8/13/2012 9:00 | 5712 | 5758.796 | 30.41 | 175124.986 | 40.11079 | 230989.857 | 40.11079 | 230989.857 |
| 9/11/2012 19:00 | 5712 | 5820.016 | 34.74 | 202187.356 | 45.82206 | 266685.122 | 45.82206 | 266685.122 |
| 9/17/2012 21:00 | 5712 | 5698.096 | 33.23 | 189347.73 | 43.83037 | 249749.656 | 43.83037 | 249749.656 |
| 2/5/2013 12:00 | 5712 | 5792.432 | 34.03 | 197116.461 | 44.88557 | 259996.612 | 44.88557 | 259996.612 |
| 8/9/2012 21:00 | 5711 | 5696.745 | 29.19 | 166287.987 | 38.50161 | 219333.854 | 38.50161 | 219333.854 |
| 1/31/2013 16:00 | 5711 | 5831.338 | 27.51 | 160420.108 | 36.28569 | 211594.123 | 36.28569 | 211594.123 |
| 6/30/2013 17:00 | 5711 | 5677.867 | 29.93 | 169938.559 | 39.47767 | 224148.96 | 39.47767 | 224148.96 |
| 8/3/2012 2:00 | 5710 | 5502.41 | 25.45 | 140036.335 | 33.56855 | 184707.925 | 33.56855 | 184707.925 |
| 7/17/2012 4:00 | 5708 | 6086.871 | 25.82 | 157163.009 | 34.05658 | 207298.009 | 34.05658 | 207298.009 |
| 12/21/2012 22:00 | 5708 | 5770.527 | 30.75 | 177443.705 | 40.55925 | 234048.247 | 40.55925 | 234048.247 |
| 2/4/2013 15:00 | 5708 | 5736.334 | 33.34 | 191249.376 | 43.97546 | 252257.926 | 43.97546 | 252257.926 |
| 12/15/2012 19:00 | 5707 | 5663.971 | 36.08 | 204356.074 | 47.58952 | 269545.661 | 47.58952 | 269545.661 |
| 1/28/2013 18:00 | 5707 | 5805.076 | 32.92 | 191103.102 | 43.42148 | 252064.991 | 43.42148 | 252064.991 |
| 9/10/2012 15:00 | 5706 | 5700.472 | 40.29 | 229672.017 | 53.14251 | 302937.39 | 53.14251 | 302937.39 |
| 1/5/2013 19:00 | 5706 | 5598.255 | 35.05 | 196218.838 | 46.23095 | 258812.647 | 46.23095 | 258812.647 |
| 1/18/2013 12:00 | 5706 | 5849.414 | 34.64 | 202623.701 | 45.69016 | 267260.662 | 45.69016 | 267260.662 |
| 7/9/2012 8:00 | 5705 | 5783.809 | 31.91 | 184561.345 | 42.08929 | 243436.414 | 42.08929 | 243436.414 |
| 8/9/2012 20:00 | 5705 | 5760.105 | 29.47 | 169750.294 | 38.87093 | 223900.638 | 38.87093 | 223900.638 |
| 1/16/2013 8:00 | 5705 | 5717.427 | 45.55 | 260428.8 | 60.08045 | 343505.587 | 60.08045 | 343505.587 |
| 11/19/2012 19:00 | 5703 | 5776.752 | 42.15 | 243490.097 | 55.59585 | 321163.438 | 55.59585 | 321163.438 |
| 7/23/2012 2:00 | 5702 | 5945.291 | 25.79 | 153329.055 | 34.01701 | 202241.023 | 34.01701 | 202241.023 |
| 1/4/2013 12:00 | 5701 | 5676.122 | 34.56 | 196166.776 | 45.58464 | 258743.978 | 45.58464 | 258743.978 |

MEC-12

Load Duration 2012-13 Tab

| | | | | | | | | |
|------------------|------|----------|-------|------------|----------|------------|----------|------------|
| 6/16/2013 21:00 | 5701 | 5709.674 | 36.52 | 208517.294 | 48.16988 | 275034.311 | 48.16988 | 275034.311 |
| 3/21/2013 20:00 | 5700 | 5859.868 | 52.48 | 307525.873 | 69.22112 | 405626.626 | 69.22112 | 405626.626 |
| 11/14/2012 20:00 | 5699 | 5737.397 | 46.65 | 267649.57 | 61.53135 | 353029.783 | 61.53135 | 353029.783 |
| 12/14/2012 22:00 | 5699 | 5717.176 | 27.95 | 159795.069 | 36.86605 | 210769.696 | 36.86605 | 210769.696 |
| 6/13/2013 20:00 | 5699 | 5874.591 | 30.68 | 180232.452 | 40.46692 | 237726.604 | 40.46692 | 237726.604 |
| 5/28/2013 21:00 | 5698 | 5435.391 | 47.98 | 260790.06 | 63.28562 | 343982.089 | 63.28562 | 343982.089 |
| 1/25/2013 17:00 | 5697 | 5787.502 | 28.25 | 163496.932 | 37.26175 | 215652.453 | 37.26175 | 215652.453 |
| 2/7/2013 11:00 | 5696 | 5715.511 | 39.13 | 223647.945 | 51.61247 | 294991.64 | 51.61247 | 294991.64 |
| 5/16/2013 17:00 | 5696 | 5856.93 | 53.38 | 312642.923 | 70.40822 | 412376.016 | 70.40822 | 412376.016 |
| 2/1/2013 17:00 | 5695 | 5874.304 | 31.16 | 183043.313 | 41.10004 | 241434.129 | 41.10004 | 241434.129 |
| 11/13/2012 21:00 | 5694 | 5730.439 | 42.16 | 241595.308 | 55.60904 | 318664.212 | 55.60904 | 318664.212 |
| 12/3/2012 21:00 | 5694 | 5784.051 | 37.18 | 215051.016 | 49.04042 | 283652.29 | 49.04042 | 283652.29 |
| 12/7/2012 21:00 | 5694 | 5760.659 | 40.02 | 230541.573 | 52.78638 | 304084.335 | 52.78638 | 304084.335 |
| 1/3/2013 9:00 | 5694 | 5670.18 | 32.76 | 185755.097 | 43.21044 | 245010.973 | 43.21044 | 245010.973 |
| 1/29/2013 18:00 | 5693 | 5794.164 | 26.92 | 155978.895 | 35.50748 | 205736.162 | 35.50748 | 205736.162 |
| 5/9/2013 14:00 | 5693 | 5772.441 | 53.3 | 307671.105 | 70.3027 | 405818.188 | 70.3027 | 405818.188 |
| 8/14/2012 9:00 | 5691 | 5658.77 | 26.32 | 148938.826 | 34.71608 | 196450.312 | 34.71608 | 196450.312 |
| 11/28/2012 22:00 | 5691 | 5818.883 | 34.48 | 200635.086 | 45.47912 | 264637.678 | 45.47912 | 264637.678 |
| 2/21/2013 13:00 | 5691 | 5805.981 | 29.77 | 172844.054 | 39.26663 | 227981.308 | 39.26663 | 227981.308 |
| 3/4/2013 22:00 | 5691 | 5549.622 | 37.23 | 206612.427 | 49.10637 | 272521.791 | 49.10637 | 272521.791 |
| 6/1/2013 22:00 | 5691 | 5335.96 | 31.44 | 167762.582 | 41.46936 | 221278.846 | 41.46936 | 221278.846 |
| 8/16/2012 8:00 | 5690 | 5655.124 | 26.08 | 147485.634 | 34.39952 | 194533.551 | 34.39952 | 194533.551 |
| 11/20/2012 19:00 | 5690 | 5662.042 | 41.89 | 237182.939 | 55.25291 | 312844.297 | 55.25291 | 312844.297 |
| 1/4/2013 13:00 | 5690 | 5609.04 | 31.3 | 175562.952 | 41.2847 | 231567.534 | 41.2847 | 231567.534 |
| 1/9/2013 18:00 | 5690 | 5726.079 | 32.38 | 185410.438 | 42.70922 | 244556.368 | 42.70922 | 244556.368 |
| 11/13/2012 18:00 | 5689 | 5835.979 | 62.56 | 365098.846 | 82.51664 | 481565.378 | 82.51664 | 481565.378 |
| 1/31/2013 9:00 | 5689 | 5739.757 | 37.48 | 215126.092 | 49.43612 | 283751.316 | 49.43612 | 283751.316 |
| 1/21/2013 16:00 | 5688 | 5704.685 | 30.58 | 174449.267 | 40.33502 | 230098.584 | 40.33502 | 230098.584 |
| 7/25/2012 7:00 | 5687 | 5382.726 | 29.29 | 157660.045 | 38.63351 | 207953.599 | 38.63351 | 207953.599 |
| 7/29/2012 12:00 | 5687 | 5839.773 | 31.42 | 183485.668 | 41.44298 | 242017.596 | 41.44298 | 242017.596 |
| 7/12/2012 8:00 | 5686 | 5783.586 | 36.36 | 210291.187 | 47.95884 | 277374.076 | 47.95884 | 277374.076 |
| 7/16/2012 6:00 | 5686 | 5945.017 | 31.65 | 188159.788 | 41.74635 | 248182.76 | 41.74635 | 248182.76 |
| 10/24/2012 19:00 | 5686 | 5740.963 | 52.56 | 301745.015 | 69.32664 | 398001.675 | 69.32664 | 398001.675 |
| 7/2/2012 | 5685 | 5846.937 | 26.59 | 155470.055 | 35.07221 | 205065.002 | 35.07221 | 205065.002 |
| 7/22/2012 9:00 | 5685 | 5702.635 | 23.92 | 136407.029 | 31.55048 | 179920.872 | 31.55048 | 179920.872 |
| 8/4/2012 2:00 | 5684 | 5718.449 | 23.85 | 136385.009 | 31.45815 | 179891.826 | 31.45815 | 179891.826 |
| 3/5/2013 22:00 | 5684 | 5571.25 | 36.67 | 204297.738 | 48.36773 | 269468.716 | 48.36773 | 269468.716 |
| 11/15/2012 19:00 | 5683 | 5699.759 | 53.16 | 302999.188 | 70.11804 | 399655.93 | 70.11804 | 399655.93 |
| 1/4/2013 8:00 | 5683 | 5539.847 | 37.62 | 208409.044 | 49.62078 | 274891.529 | 49.62078 | 274891.529 |
| 6/23/2013 9:00 | 5683 | 5650.37 | 30.03 | 169680.611 | 39.60957 | 223808.726 | 39.60957 | 223808.726 |

MEC-12

Load Duration 2012-13 Tab

| | | | | | | | | |
|-----------------|------|----------|-------|------------|----------|------------|----------|------------|
| 8/2/2012 7:00 | 5682 | 5538.19 | 30.75 | 170299.343 | 40.55925 | 224624.833 | 40.55925 | 224624.833 |
| 2/7/2013 10:00 | 5682 | 5676.293 | 37.76 | 214336.824 | 49.80544 | 282710.27 | 49.80544 | 282710.27 |
| 2/22/2013 11:00 | 5682 | 5824.89 | 32.77 | 190881.645 | 43.22363 | 251772.89 | 43.22363 | 251772.89 |
| 6/14/2013 11:00 | 5682 | 5845.21 | 33.19 | 194002.52 | 43.77761 | 255889.324 | 43.77761 | 255889.324 |
| 6/19/2013 15:00 | 5682 | 5866.795 | 38.25 | 224404.909 | 50.45175 | 295990.075 | 50.45175 | 295990.075 |
| 7/11/2012 8:00 | 5681 | 5590.885 | 34 | 190090.09 | 44.846 | 250728.829 | 44.846 | 250728.829 |
| 6/20/2013 11:00 | 5681 | 5896.749 | 36.46 | 214995.469 | 48.09074 | 283579.023 | 48.09074 | 283579.023 |
| 5/16/2013 13:00 | 5680 | 5934.876 | 53.87 | 319711.77 | 71.05453 | 421699.825 | 71.05453 | 421699.825 |
| 5/28/2013 15:00 | 5680 | 5432.354 | 50.78 | 275854.936 | 66.97882 | 363852.661 | 66.97882 | 363852.661 |
| 2/2/2013 20:00 | 5679 | 5685.118 | 36.88 | 209667.152 | 48.64472 | 276550.973 | 48.64472 | 276550.973 |
| 2/22/2013 19:00 | 5679 | 5806.331 | 35.35 | 205253.801 | 46.62665 | 270729.763 | 46.62665 | 270729.763 |
| 8/10/2012 19:00 | 5678 | 5592.762 | 27.4 | 153241.679 | 36.1406 | 202125.774 | 36.1406 | 202125.774 |
| 1/4/2013 9:00 | 5678 | 5590.017 | 35.92 | 200793.411 | 47.37848 | 264846.509 | 47.37848 | 264846.509 |
| 1/31/2013 8:00 | 5678 | 5775.388 | 37.24 | 215075.449 | 49.11956 | 283684.517 | 49.11956 | 283684.517 |
| 2/4/2013 17:00 | 5677 | 5722.734 | 32.09 | 183642.534 | 42.32671 | 242224.502 | 42.32671 | 242224.502 |
| 6/23/2013 | 5677 | 5299.428 | 27.15 | 143879.47 | 35.81085 | 189777.021 | 35.81085 | 189777.021 |
| 7/5/2012 5:00 | 5676 | 5207.289 | 27.53 | 143356.666 | 36.31207 | 189087.443 | 36.31207 | 189087.443 |
| 1/30/2013 18:00 | 5676 | 5494.042 | 35.22 | 193500.159 | 46.45518 | 255226.71 | 46.45518 | 255226.71 |
| 3/20/2013 21:00 | 5676 | 5717.28 | 49.66 | 283920.125 | 65.50154 | 374490.645 | 65.50154 | 374490.645 |
| 1/30/2013 21:00 | 5675 | 5622.786 | 33.01 | 185608.166 | 43.54019 | 244817.171 | 43.54019 | 244817.171 |
| 12/13/2012 8:00 | 5674 | 5699.374 | 40.07 | 228373.916 | 52.85233 | 301225.195 | 52.85233 | 301225.195 |
| 2/1/2013 16:00 | 5672 | 5814.587 | 31.7 | 184322.408 | 41.8123 | 243121.256 | 41.8123 | 243121.256 |
| 5/9/2013 16:00 | 5672 | 5647.226 | 47.28 | 267000.845 | 62.36232 | 352174.115 | 62.36232 | 352174.115 |
| 2/5/2013 13:00 | 5671 | 5713.378 | 31.39 | 179342.935 | 41.40341 | 236553.332 | 41.40341 | 236553.332 |
| 1/16/2013 22:00 | 5670 | 5570.944 | 33.1 | 184398.246 | 43.6589 | 243221.287 | 43.6589 | 243221.287 |
| 5/9/2013 13:00 | 5670 | 5763.903 | 52.85 | 304622.274 | 69.70915 | 401796.779 | 69.70915 | 401796.779 |
| 1/24/2013 7:00 | 5669 | 5893.72 | 38.95 | 229560.394 | 51.37505 | 302790.16 | 51.37505 | 302790.16 |
| 3/7/2013 19:00 | 5669 | 5718.624 | 40.37 | 230860.851 | 53.24803 | 304505.462 | 53.24803 | 304505.462 |
| 8/12/2012 15:00 | 5667 | 5387.273 | 29.06 | 156554.153 | 38.33014 | 206494.928 | 38.33014 | 206494.928 |
| 6/13/2013 21:00 | 5667 | 5866.223 | 31.93 | 187308.5 | 42.11567 | 247059.912 | 42.11567 | 247059.912 |
| 2/2/2013 19:00 | 5665 | 5701.755 | 43.1 | 245745.641 | 56.8489 | 324138.5 | 56.8489 | 324138.5 |
| 2/7/2013 9:00 | 5665 | 5607.04 | 39.29 | 220300.602 | 51.82351 | 290576.494 | 51.82351 | 290576.494 |
| 1/3/2013 12:00 | 5664 | 5854.482 | 30.14 | 176454.087 | 39.75466 | 232742.941 | 39.75466 | 232742.941 |
| 1/15/2013 9:00 | 5664 | 5699.621 | 38.43 | 219036.435 | 50.68917 | 288909.058 | 50.68917 | 288909.058 |
| 8/5/2012 23:00 | 5662 | 5552.082 | 24.52 | 136137.051 | 32.34188 | 179564.77 | 32.34188 | 179564.77 |
| 9/10/2012 14:00 | 5662 | 5702.617 | 40.89 | 233180.009 | 53.93391 | 307564.432 | 53.93391 | 307564.432 |
| 2/14/2013 21:00 | 5662 | 5755.051 | 34.21 | 196880.295 | 45.12299 | 259685.109 | 45.12299 | 259685.109 |
| 3/6/2013 21:00 | 5662 | 5647.395 | 41.06 | 231882.039 | 54.15814 | 305852.409 | 54.15814 | 305852.409 |
| 3/25/2013 20:00 | 5662 | 5723.786 | 46.23 | 264610.627 | 60.97737 | 349021.417 | 60.97737 | 349021.417 |
| 2/4/2013 16:00 | 5661 | 5705.739 | 32.05 | 182868.935 | 42.27395 | 241204.125 | 42.27395 | 241204.125 |

MEC-12

Load Duration 2012-13 Tab

| | | | | | | | | |
|------------------|------|----------|-------|------------|----------|------------|----------|------------|
| 2/20/2013 13:00 | 5661 | 5873.753 | 36.98 | 217211.386 | 48.77662 | 286501.818 | 48.77662 | 286501.818 |
| 3/4/2013 11:00 | 5661 | 5621.7 | 39.07 | 219639.819 | 51.53333 | 289704.921 | 51.53333 | 289704.921 |
| 1/20/2013 19:00 | 5660 | 5690.04 | 41.85 | 238128.174 | 55.20015 | 314091.062 | 55.20015 | 314091.062 |
| 6/19/2013 14:00 | 5660 | 5833.52 | 36.5 | 212923.48 | 48.1435 | 280846.07 | 48.1435 | 280846.07 |
| 9/13/2012 9:00 | 5659 | 5698.906 | 28.95 | 164983.329 | 38.18505 | 217613.011 | 38.18505 | 217613.011 |
| 6/19/2013 17:00 | 5659 | 5928.659 | 38.21 | 226534.06 | 50.39899 | 298798.426 | 50.39899 | 298798.426 |
| 12/6/2012 22:00 | 5658 | 5832.73 | 35.04 | 204378.859 | 46.21776 | 269575.715 | 46.21776 | 269575.715 |
| 12/12/2012 8:00 | 5658 | 5737.242 | 43.36 | 248766.813 | 57.19184 | 328123.427 | 57.19184 | 328123.427 |
| 1/7/2013 22:00 | 5658 | 5678.104 | 33.41 | 189705.455 | 44.06779 | 250221.495 | 44.06779 | 250221.495 |
| 2/12/2013 18:00 | 5658 | 5752.537 | 28.77 | 165500.489 | 37.94763 | 218295.146 | 37.94763 | 218295.146 |
| 6/12/2013 22:00 | 5658 | 5744.989 | 30.87 | 177347.81 | 40.71753 | 233921.762 | 40.71753 | 233921.762 |
| 7/29/2012 23:00 | 5657 | 5652.662 | 25.47 | 143973.301 | 33.59493 | 189900.784 | 33.59493 | 189900.784 |
| 8/15/2012 9:00 | 5656 | 5599.091 | 25.25 | 141377.048 | 33.30475 | 186476.326 | 33.30475 | 186476.326 |
| 9/4/2012 7:00 | 5656 | 6275.358 | 25.71 | 161339.454 | 33.91149 | 212806.74 | 33.91149 | 212806.74 |
| 8/23/2012 23:00 | 5655 | 5634.851 | 24.16 | 136138 | 31.86704 | 179566.022 | 31.86704 | 179566.022 |
| 2/6/2013 10:00 | 5655 | 5636.153 | 36.66 | 206621.369 | 48.35454 | 272533.586 | 48.35454 | 272533.586 |
| 9/17/2012 11:00 | 5654 | 5625.324 | 42.77 | 240595.107 | 56.41363 | 317344.947 | 56.41363 | 317344.947 |
| 2/6/2013 9:00 | 5654 | 5626.556 | 36.34 | 204469.045 | 47.93246 | 269694.67 | 47.93246 | 269694.67 |
| 2/7/2013 18:00 | 5654 | 5668.899 | 32.81 | 185996.576 | 43.27639 | 245329.484 | 43.27639 | 245329.484 |
| 7/6/2012 6:00 | 5653 | 5634.616 | 25.87 | 145767.516 | 34.12253 | 192267.353 | 34.12253 | 192267.353 |
| 3/26/2013 20:00 | 5653 | 5634.542 | 49.15 | 276937.739 | 64.82885 | 365280.878 | 64.82885 | 365280.878 |
| 1/27/2013 19:00 | 5652 | 5672.187 | 39.12 | 221895.955 | 51.59928 | 292680.765 | 51.59928 | 292680.765 |
| 2/22/2013 12:00 | 5652 | 5816.919 | 30.44 | 177067.014 | 40.15036 | 233551.392 | 40.15036 | 233551.392 |
| 6/19/2013 13:00 | 5652 | 5770.087 | 35.39 | 204203.379 | 46.67941 | 269344.257 | 46.67941 | 269344.257 |
| 7/23/2012 5:00 | 5651 | 5948.332 | 25.3 | 150492.8 | 33.3707 | 198500.003 | 33.3707 | 198500.003 |
| 9/11/2012 12:00 | 5651 | 5783.824 | 40.53 | 234418.387 | 53.45907 | 309197.852 | 53.45907 | 309197.852 |
| 2/6/2013 11:00 | 5650 | 5651.874 | 34.61 | 195611.359 | 45.65059 | 258011.383 | 45.65059 | 258011.383 |
| 2/19/2013 17:00 | 5650 | 5803.055 | 26.52 | 153897.019 | 34.97988 | 202990.168 | 34.97988 | 202990.168 |
| 6/22/2013 9:00 | 5650 | 5846.344 | 30.38 | 177611.931 | 40.07122 | 234270.137 | 40.07122 | 234270.137 |
| 11/26/2012 22:00 | 5648 | 5753.529 | 42.34 | 243604.418 | 55.84646 | 321314.227 | 55.84646 | 321314.227 |
| 1/2/2013 12:00 | 5648 | 5791.797 | 38.91 | 225358.821 | 51.32229 | 297248.285 | 51.32229 | 297248.285 |
| 5/15/2013 12:00 | 5648 | 5638.827 | 53.49 | 301620.856 | 70.55331 | 397837.909 | 70.55331 | 397837.909 |
| 6/14/2013 18:00 | 5648 | 6050.472 | 35.22 | 213097.624 | 46.45518 | 281075.766 | 46.45518 | 281075.766 |
| 8/31/2012 8:00 | 5647 | 5644.783 | 25.58 | 144393.549 | 33.74002 | 190455.091 | 33.74002 | 190455.091 |
| 2/20/2013 14:00 | 5647 | 5851.801 | 34.83 | 203818.229 | 45.94077 | 268836.244 | 45.94077 | 268836.244 |
| 6/29/2013 19:00 | 5647 | 5303.488 | 27.38 | 145209.501 | 36.11422 | 191531.332 | 36.11422 | 191531.332 |
| 9/10/2012 16:00 | 5646 | 5705.786 | 41.45 | 236504.83 | 54.67255 | 311949.87 | 54.67255 | 311949.87 |
| 11/5/2012 19:00 | 5646 | 5767.254 | 55.57 | 320486.305 | 73.29683 | 422721.436 | 73.29683 | 422721.436 |
| 1/24/2013 23:00 | 5646 | 5668.556 | 33.14 | 187855.946 | 43.71166 | 247781.993 | 43.71166 | 247781.993 |
| 5/9/2013 15:00 | 5645 | 5729.395 | 51.81 | 296839.955 | 68.33739 | 391531.901 | 68.33739 | 391531.901 |

MEC-12

Load Duration 2012-13 Tab

| | | | | | | | | |
|------------------|------|----------|-------|------------|----------|------------|----------|------------|
| 6/17/2013 23:00 | 5645 | 5317.742 | 29.6 | 157405.163 | 39.0424 | 207617.41 | 39.0424 | 207617.41 |
| 8/30/2012 9:00 | 5643 | 5779.15 | 25.86 | 149448.819 | 34.10934 | 197122.992 | 34.10934 | 197122.992 |
| 12/22/2012 20:00 | 5643 | 5531.202 | 34.43 | 190439.285 | 45.41317 | 251189.417 | 45.41317 | 251189.417 |
| 6/16/2013 14:00 | 5643 | 5489.26 | 35.03 | 192288.778 | 46.20457 | 253628.898 | 46.20457 | 253628.898 |
| 11/30/2012 21:00 | 5642 | 5742.598 | 36.92 | 212016.718 | 48.69748 | 279650.051 | 48.69748 | 279650.051 |
| 2/6/2013 18:00 | 5642 | 5559.875 | 31.08 | 172800.915 | 40.99452 | 227924.407 | 40.99452 | 227924.407 |
| 2/13/2013 8:00 | 5642 | 5572.27 | 38.49 | 214476.672 | 50.76831 | 282894.731 | 50.76831 | 282894.731 |
| 7/6/2012 2:00 | 5641 | 5534.275 | 27.28 | 150975.022 | 35.98232 | 199136.054 | 35.98232 | 199136.054 |
| 2/7/2013 22:00 | 5641 | 5656.028 | 32.33 | 182859.385 | 42.64327 | 241191.529 | 42.64327 | 241191.529 |
| 8/21/2012 22:00 | 5640 | 5288.832 | 25.11 | 132802.572 | 33.12009 | 175166.592 | 33.12009 | 175166.592 |
| 1/3/2013 13:00 | 5640 | 5859.765 | 29.55 | 173156.056 | 38.97645 | 228392.838 | 38.97645 | 228392.838 |
| 9/12/2012 10:00 | 5639 | 5664.533 | 32.71 | 185286.874 | 43.14449 | 244393.387 | 43.14449 | 244393.387 |
| 1/15/2013 10:00 | 5639 | 5700.963 | 37.4 | 213216.016 | 49.3306 | 281231.925 | 49.3306 | 281231.925 |
| 6/1/2013 10:00 | 5639 | 5401.309 | 33.69 | 181970.1 | 44.43711 | 240018.562 | 44.43711 | 240018.562 |
| 6/27/2013 | 5639 | 6121.487 | 27.69 | 169503.975 | 36.52311 | 223575.743 | 36.52311 | 223575.743 |
| 3/5/2013 11:00 | 5638 | 5570.502 | 40.28 | 224379.821 | 53.12932 | 295956.983 | 53.12932 | 295956.983 |
| 12/11/2012 17:00 | 5637 | 5783.361 | 34 | 196634.274 | 44.846 | 259360.607 | 44.846 | 259360.607 |
| 1/2/2013 17:00 | 5637 | 5765.212 | 37.13 | 214062.322 | 48.97447 | 282348.202 | 48.97447 | 282348.202 |
| 3/6/2013 19:00 | 5637 | 5580.124 | 40.27 | 224711.593 | 53.11613 | 296394.592 | 53.11613 | 296394.592 |
| 3/1/2013 11:00 | 5636 | 5743.574 | 36.38 | 208951.222 | 47.98522 | 275606.662 | 47.98522 | 275606.662 |
| 8/10/2012 9:00 | 5635 | 5645.676 | 25.79 | 145601.984 | 34.01701 | 192049.017 | 34.01701 | 192049.017 |
| 11/6/2012 20:00 | 5635 | 5579.657 | 42.77 | 238641.93 | 56.41363 | 314768.706 | 56.41363 | 314768.706 |
| 11/7/2012 19:00 | 5635 | 5721.552 | 52.45 | 300095.402 | 69.18155 | 395825.836 | 69.18155 | 395825.836 |
| 1/21/2013 10:00 | 5635 | 5628.796 | 39.26 | 220986.531 | 51.78394 | 291481.234 | 51.78394 | 291481.234 |
| 2/22/2013 10:00 | 5635 | 5797.901 | 34.34 | 199099.92 | 45.29446 | 262612.795 | 45.29446 | 262612.795 |
| 5/29/2013 23:00 | 5635 | 5515.225 | 28.87 | 159224.546 | 38.07953 | 210017.176 | 38.07953 | 210017.176 |
| 1/15/2013 11:00 | 5634 | 5707.669 | 36.49 | 208272.842 | 48.13031 | 274711.878 | 48.13031 | 274711.878 |
| 1/26/2013 19:00 | 5634 | 5629.778 | 35.31 | 198787.461 | 46.57389 | 262200.661 | 46.57389 | 262200.661 |
| 8/12/2012 22:00 | 5633 | 5315.507 | 25.78 | 137033.77 | 34.00382 | 180747.543 | 34.00382 | 180747.543 |
| 11/5/2012 20:00 | 5633 | 5688.012 | 42.56 | 242081.791 | 56.13664 | 319305.882 | 56.13664 | 319305.882 |
| 1/4/2013 14:00 | 5633 | 5576.856 | 30.42 | 169647.96 | 40.12398 | 223765.659 | 40.12398 | 223765.659 |
| 12/11/2012 8:00 | 5632 | 5659.727 | 41.41 | 234369.295 | 54.61979 | 309133.1 | 54.61979 | 309133.1 |
| 3/1/2013 12:00 | 5632 | 5725.057 | 36.29 | 207762.319 | 47.86651 | 274038.498 | 47.86651 | 274038.498 |
| 1/3/2013 17:00 | 5631 | 5825 | 27.27 | 158847.75 | 35.96913 | 209520.182 | 35.96913 | 209520.182 |
| 9/10/2012 13:00 | 5630 | 5674.848 | 37.8 | 214509.254 | 49.8582 | 282937.707 | 49.8582 | 282937.707 |
| 2/12/2013 22:00 | 5630 | 5656.015 | 30.2 | 170811.653 | 39.8338 | 225300.57 | 39.8338 | 225300.57 |
| 2/26/2013 11:00 | 5630 | 5677.576 | 34.11 | 193662.117 | 44.99109 | 255440.333 | 44.99109 | 255440.333 |
| 6/25/2013 6:00 | 5630 | 5567.253 | 25.59 | 142466.004 | 33.75321 | 187912.66 | 33.75321 | 187912.66 |
| 2/26/2013 12:00 | 5629 | 5674.791 | 34.24 | 194304.844 | 45.16256 | 256288.089 | 45.16256 | 256288.089 |
| 8/21/2012 10:00 | 5628 | 5791.289 | 26.97 | 156191.064 | 35.57343 | 206016.014 | 35.57343 | 206016.014 |

MEC-12

Load Duration 2012-13 Tab

| | | | | | | | | |
|------------------|------|----------|-------|------------|----------|------------|----------|------------|
| 1/18/2013 13:00 | 5628 | 5817.612 | 29.66 | 172550.372 | 39.12154 | 227593.941 | 39.12154 | 227593.941 |
| 1/8/2013 8:00 | 5627 | 5635.22 | 38.63 | 217688.549 | 50.95297 | 287131.196 | 50.95297 | 287131.196 |
| 1/29/2013 21:00 | 5626 | 5608.913 | 26.52 | 148748.373 | 34.97988 | 196199.104 | 34.97988 | 196199.104 |
| 5/23/2013 10:00 | 5626 | 5542.392 | 44.26 | 245306.27 | 58.37894 | 323558.97 | 58.37894 | 323558.97 |
| 6/18/2013 10:00 | 5626 | 5736.869 | 38.34 | 219951.557 | 50.57046 | 290116.104 | 50.57046 | 290116.104 |
| 9/1/2012 1:00 | 5625 | 5486.099 | 23.19 | 127222.636 | 30.58761 | 167806.657 | 30.58761 | 167806.657 |
| 3/4/2013 10:00 | 5625 | 5582.926 | 38.82 | 216729.187 | 51.20358 | 285865.798 | 51.20358 | 285865.798 |
| 6/6/2013 16:00 | 5625 | 5322.844 | 38.48 | 204823.037 | 50.75512 | 270161.586 | 50.75512 | 270161.586 |
| 9/11/2012 21:00 | 5624 | 5808.322 | 30.33 | 176166.406 | 40.00527 | 232363.49 | 40.00527 | 232363.49 |
| 9/14/2012 12:00 | 5624 | 5522.921 | 32.4 | 178942.64 | 42.7356 | 236025.343 | 42.7356 | 236025.343 |
| 2/5/2013 14:00 | 5624 | 5683.519 | 30.67 | 174313.528 | 40.45373 | 229919.543 | 40.45373 | 229919.543 |
| 2/7/2013 12:00 | 5624 | 5648.806 | 36.06 | 203695.944 | 47.56314 | 268674.951 | 47.56314 | 268674.951 |
| 2/20/2013 15:00 | 5624 | 5806.263 | 32.26 | 187310.044 | 42.55094 | 247061.949 | 42.55094 | 247061.949 |
| 5/23/2013 13:00 | 5624 | 5301.967 | 43.4 | 230105.368 | 57.2446 | 303508.98 | 57.2446 | 303508.98 |
| 6/29/2013 14:00 | 5624 | 5606.908 | 29.17 | 163553.506 | 38.47523 | 215727.075 | 38.47523 | 215727.075 |
| 6/30/2013 16:00 | 5624 | 5577.657 | 30.22 | 168556.795 | 39.86018 | 222326.412 | 39.86018 | 222326.412 |
| 7/3/2012 6:00 | 5623 | 5896.029 | 27.75 | 163614.805 | 36.60225 | 215807.927 | 36.60225 | 215807.927 |
| 10/29/2012 19:00 | 5623 | 5786.204 | 46.64 | 269868.555 | 61.51816 | 355956.623 | 61.51816 | 355956.623 |
| 12/27/2012 19:00 | 5623 | 5813.018 | 44.38 | 257981.739 | 58.53722 | 340277.914 | 58.53722 | 340277.914 |
| 1/3/2013 14:00 | 5623 | 5853.93 | 28.13 | 164671.051 | 37.10347 | 217201.116 | 37.10347 | 217201.116 |
| 1/28/2013 11:00 | 5623 | 5737.563 | 32.59 | 186987.178 | 42.98621 | 246636.088 | 42.98621 | 246636.088 |
| 2/21/2013 14:00 | 5623 | 5718.852 | 28.58 | 163444.79 | 37.69702 | 215583.678 | 37.69702 | 215583.678 |
| 3/4/2013 12:00 | 5623 | 5592.037 | 38.5 | 215293.425 | 50.7815 | 283972.027 | 50.7815 | 283972.027 |
| 3/21/2013 7:00 | 5623 | 5777.219 | 57.37 | 331439.054 | 75.67103 | 437168.112 | 75.67103 | 437168.112 |
| 5/31/2013 7:00 | 5623 | 5573.59 | 29.93 | 166817.549 | 39.47767 | 220032.347 | 39.47767 | 220032.347 |
| 8/15/2012 23:00 | 5622 | 5482.203 | 24.26 | 132998.245 | 31.99894 | 175424.685 | 31.99894 | 175424.685 |
| 11/15/2012 20:00 | 5622 | 5662.275 | 42.12 | 238495.023 | 55.55628 | 314574.935 | 55.55628 | 314574.935 |
| 1/16/2013 9:00 | 5622 | 5447.101 | 40.19 | 218918.989 | 53.01061 | 288754.147 | 53.01061 | 288754.147 |
| 3/19/2013 21:00 | 5622 | 5564.268 | 43.25 | 240654.591 | 57.04675 | 317423.406 | 57.04675 | 317423.406 |
| 5/28/2013 19:00 | 5622 | 5357.944 | 48.07 | 257556.368 | 63.40433 | 339716.849 | 63.40433 | 339716.849 |
| 7/27/2012 23:00 | 5620 | 5509.899 | 26.31 | 144965.443 | 34.70289 | 191209.419 | 34.70289 | 191209.419 |
| 8/28/2012 8:00 | 5620 | 5749.115 | 24.5 | 140853.318 | 32.3155 | 185785.526 | 32.3155 | 185785.526 |
| 2/25/2013 22:00 | 5620 | 5550.518 | 30.77 | 170789.439 | 40.58563 | 225271.27 | 40.58563 | 225271.27 |
| 8/25/2012 9:00 | 5619 | 5705.352 | 24.75 | 141207.462 | 32.64525 | 186252.642 | 32.64525 | 186252.642 |
| 8/26/2012 10:00 | 5619 | 5931.897 | 24.84 | 147348.321 | 32.76396 | 194352.436 | 32.76396 | 194352.436 |
| 11/19/2012 20:00 | 5619 | 5654.428 | 40.21 | 227364.55 | 53.03699 | 299893.841 | 53.03699 | 299893.841 |
| 1/5/2013 20:00 | 5619 | 5548.447 | 33.12 | 183764.565 | 43.68528 | 242385.461 | 43.68528 | 242385.461 |
| 12/8/2012 19:00 | 5618 | 5715.232 | 39.32 | 224722.922 | 51.86308 | 296409.534 | 51.86308 | 296409.534 |
| 1/2/2013 11:00 | 5618 | 5739.842 | 41.58 | 238662.63 | 54.84402 | 314796.009 | 54.84402 | 314796.009 |
| 2/8/2013 22:00 | 5618 | 5632.047 | 30.35 | 170932.626 | 40.03165 | 225460.134 | 40.03165 | 225460.134 |

MEC-12

Load Duration 2012-13 Tab

| | | | | | | | | |
|------------------|------|----------|-------|------------|----------|------------|----------|------------|
| 2/22/2013 21:00 | 5618 | 5679.018 | 34.04 | 193313.773 | 44.89876 | 254980.866 | 44.89876 | 254980.866 |
| 1/26/2013 20:00 | 5617 | 5592.9 | 31.36 | 175393.344 | 41.36384 | 231343.821 | 41.36384 | 231343.821 |
| 5/9/2013 17:00 | 5617 | 5530.945 | 45.76 | 253096.043 | 60.35744 | 333833.681 | 60.35744 | 333833.681 |
| 5/23/2013 12:00 | 5617 | 5385.572 | 43.75 | 235618.775 | 57.70625 | 310781.164 | 57.70625 | 310781.164 |
| 8/17/2012 21:00 | 5616 | 5675.74 | 27.26 | 154720.672 | 35.95594 | 204076.567 | 35.95594 | 204076.567 |
| 9/7/2012 9:00 | 5616 | 5817.955 | 28.09 | 163426.356 | 37.05071 | 215559.363 | 37.05071 | 215559.363 |
| 11/27/2012 17:00 | 5616 | 5527.25 | 31.54 | 174329.465 | 41.60126 | 229940.564 | 41.60126 | 229940.564 |
| 1/20/2013 20:00 | 5616 | 5635.162 | 39.82 | 224392.151 | 52.52258 | 295973.247 | 52.52258 | 295973.247 |
| 2/28/2013 22:00 | 5616 | 5616.799 | 34.35 | 192937.046 | 45.30765 | 254483.963 | 45.30765 | 254483.963 |
| 3/5/2013 10:00 | 5616 | 5568.927 | 38.89 | 216575.571 | 51.29591 | 285663.178 | 51.29591 | 285663.178 |
| 3/5/2013 12:00 | 5616 | 5557.901 | 38.92 | 216313.507 | 51.33548 | 285317.516 | 51.33548 | 285317.516 |
| 7/31/2012 1:00 | 5615 | 5876.15 | 26.19 | 153896.369 | 34.54461 | 202989.31 | 34.54461 | 202989.31 |
| 12/15/2012 20:00 | 5615 | 5619.287 | 28.76 | 161610.694 | 37.93444 | 213164.506 | 37.93444 | 213164.506 |
| 2/20/2013 17:00 | 5615 | 5786.717 | 29.83 | 172617.768 | 39.34577 | 227682.836 | 39.34577 | 227682.836 |
| 6/6/2013 13:00 | 5615 | 5375.896 | 38.21 | 205412.986 | 50.39899 | 270939.729 | 50.39899 | 270939.729 |
| 1/8/2013 22:00 | 5614 | 5654.223 | 28.5 | 161145.356 | 37.5915 | 212550.724 | 37.5915 | 212550.724 |
| 1/11/2013 19:00 | 5614 | 5628.429 | 29.61 | 166657.783 | 39.05559 | 219821.615 | 39.05559 | 219821.615 |
| 5/23/2013 11:00 | 5614 | 5523.326 | 44.73 | 247058.372 | 58.99887 | 325869.993 | 58.99887 | 325869.993 |
| 12/18/2012 17:00 | 5613 | 5505.82 | 28.46 | 156695.637 | 37.53874 | 206681.545 | 37.53874 | 206681.545 |
| 1/2/2013 14:00 | 5613 | 5748.978 | 32.57 | 187244.213 | 42.95983 | 246975.118 | 42.95983 | 246975.118 |
| 2/8/2013 11:00 | 5613 | 5754.689 | 34.37 | 197788.661 | 45.33403 | 260883.244 | 45.33403 | 260883.244 |
| 2/18/2013 11:00 | 5613 | 5714.596 | 31.95 | 182581.342 | 42.14205 | 240824.79 | 42.14205 | 240824.79 |
| 8/17/2012 20:00 | 5612 | 5681.71 | 27.43 | 155849.305 | 36.18017 | 205565.234 | 36.18017 | 205565.234 |
| 2/18/2013 12:00 | 5612 | 5668.469 | 29.12 | 165065.817 | 38.40928 | 217721.813 | 38.40928 | 217721.813 |
| 1/18/2013 14:00 | 5611 | 5787.949 | 28.34 | 164030.475 | 37.38046 | 216356.196 | 37.38046 | 216356.196 |
| 2/19/2013 16:00 | 5611 | 5741.511 | 26.49 | 152092.626 | 34.94031 | 200610.174 | 34.94031 | 200610.174 |
| 11/6/2012 19:00 | 5610 | 5634.079 | 53.39 | 300803.478 | 70.42141 | 396759.787 | 70.42141 | 396759.787 |
| 12/22/2012 21:00 | 5610 | 5495.452 | 32.51 | 178657.145 | 42.88069 | 235648.774 | 42.88069 | 235648.774 |
| 1/2/2013 10:00 | 5610 | 5598.227 | 40.93 | 229135.431 | 53.98667 | 302229.634 | 53.98667 | 302229.634 |
| 1/15/2013 12:00 | 5610 | 5662.318 | 32.93 | 186460.132 | 43.43467 | 245940.914 | 43.43467 | 245940.914 |
| 3/18/2013 20:00 | 5609 | 5793.788 | 46.24 | 267904.757 | 60.99056 | 353366.375 | 60.99056 | 353366.375 |
| 1/28/2013 12:00 | 5608 | 5748.895 | 32.55 | 187126.532 | 42.93345 | 246819.896 | 42.93345 | 246819.896 |
| 2/19/2013 14:00 | 5608 | 5821.163 | 28.21 | 164215.008 | 37.20899 | 216599.596 | 37.20899 | 216599.596 |
| 2/26/2013 18:00 | 5608 | 5892.226 | 27.82 | 163921.727 | 36.69458 | 216212.758 | 36.69458 | 216212.758 |
| 2/26/2013 22:00 | 5608 | 5663.4 | 27.92 | 158122.128 | 36.82648 | 208563.087 | 36.82648 | 208563.087 |
| 3/11/2013 20:00 | 5608 | 5582.249 | 42.45 | 236966.47 | 55.99155 | 312558.774 | 55.99155 | 312558.774 |
| 3/14/2013 20:00 | 5608 | 5625.695 | 49.01 | 275715.312 | 64.64419 | 363668.496 | 64.64419 | 363668.496 |
| 12/28/2012 19:00 | 5607 | 5699.729 | 42.68 | 243264.434 | 56.29492 | 320865.788 | 56.29492 | 320865.788 |
| 3/27/2013 20:00 | 5607 | 5545.825 | 46.13 | 255828.907 | 60.84547 | 337438.329 | 60.84547 | 337438.329 |
| 10/24/2012 20:00 | 5606 | 5639.879 | 37.76 | 212961.831 | 49.80544 | 280896.655 | 49.80544 | 280896.655 |

MEC-12

Load Duration 2012-13 Tab

| | | | | | | | | |
|------------------|------|----------|-------|------------|----------|------------|----------|------------|
| 2/5/2013 17:00 | 5606 | 5723.35 | 29.18 | 167007.353 | 38.48842 | 220282.699 | 38.48842 | 220282.699 |
| 2/22/2013 13:00 | 5606 | 5786.811 | 28.48 | 164808.377 | 37.56512 | 217382.25 | 37.56512 | 217382.25 |
| 5/22/2013 8:00 | 5606 | 5790.796 | 39.76 | 230242.049 | 52.44344 | 303689.263 | 52.44344 | 303689.263 |
| 1/25/2013 7:00 | 5605 | 5669.94 | 33.67 | 190906.88 | 44.41073 | 251806.174 | 44.41073 | 251806.174 |
| 1/28/2013 8:00 | 5604 | 5450.687 | 34.69 | 189084.332 | 45.75611 | 249402.234 | 45.75611 | 249402.234 |
| 9/10/2012 17:00 | 5603 | 5653.676 | 38.78 | 219249.555 | 51.15082 | 289190.163 | 51.15082 | 289190.163 |
| 11/12/2012 18:00 | 5603 | 5646.987 | 40.5 | 228702.974 | 53.4195 | 301659.222 | 53.4195 | 301659.222 |
| 11/20/2012 20:00 | 5603 | 5584.924 | 36.28 | 202621.043 | 47.85332 | 267257.155 | 47.85332 | 267257.155 |
| 2/8/2013 12:00 | 5603 | 5760.624 | 32.33 | 186240.974 | 42.64327 | 245651.845 | 42.64327 | 245651.845 |
| 6/3/2013 16:00 | 5603 | 5323.091 | 31.58 | 168103.214 | 41.65402 | 221728.139 | 41.65402 | 221728.139 |
| 6/10/2013 10:00 | 5603 | 5645.857 | 34.89 | 196983.951 | 46.01991 | 259821.831 | 46.01991 | 259821.831 |
| 1/10/2013 8:00 | 5602 | 5587.5 | 34.04 | 190198.5 | 44.89876 | 250871.822 | 44.89876 | 250871.822 |
| 3/4/2013 9:00 | 5602 | 5546.139 | 38.84 | 215412.039 | 51.22996 | 284128.479 | 51.22996 | 284128.479 |
| 2/6/2013 12:00 | 5600 | 5596.038 | 30.85 | 172637.772 | 40.69115 | 227709.222 | 40.69115 | 227709.222 |
| 2/19/2013 15:00 | 5600 | 5795.261 | 27.57 | 159775.346 | 36.36483 | 210743.681 | 36.36483 | 210743.681 |
| 3/1/2013 22:00 | 5600 | 5549.479 | 37.43 | 207716.999 | 49.37017 | 273978.722 | 49.37017 | 273978.722 |
| 8/1/2012 7:00 | 5599 | 5557.289 | 28.11 | 156215.394 | 37.07709 | 206048.104 | 37.07709 | 206048.104 |
| 1/2/2013 13:00 | 5599 | 5748.261 | 35.8 | 205787.744 | 47.2202 | 271434.034 | 47.2202 | 271434.034 |
| 1/21/2013 23:00 | 5599 | 5624.445 | 31.34 | 176270.106 | 41.33746 | 232500.27 | 41.33746 | 232500.27 |
| 2/19/2013 11:00 | 5599 | 5795.414 | 32.39 | 187713.459 | 42.72241 | 247594.053 | 42.72241 | 247594.053 |
| 8/5/2012 2:00 | 5598 | 5371.321 | 23.91 | 128428.285 | 31.53729 | 169396.908 | 31.53729 | 169396.908 |
| 9/14/2012 13:00 | 5598 | 5597.558 | 33.55 | 187798.071 | 44.25245 | 247705.656 | 44.25245 | 247705.656 |
| 11/14/2012 18:00 | 5598 | 5641.736 | 74.58 | 420760.671 | 98.37102 | 554983.325 | 98.37102 | 554983.325 |
| 11/12/2012 21:00 | 5597 | 5636.635 | 38.45 | 216728.616 | 50.71555 | 285865.044 | 50.71555 | 285865.044 |
| 1/31/2013 23:00 | 5597 | 5553.745 | 30.76 | 170833.196 | 40.57244 | 225328.986 | 40.57244 | 225328.986 |
| 2/21/2013 18:00 | 5597 | 5634.193 | 27.22 | 153362.733 | 35.90318 | 202285.445 | 35.90318 | 202285.445 |
| 9/14/2012 14:00 | 5596 | 5561.615 | 33.44 | 185980.406 | 44.10736 | 245308.155 | 44.10736 | 245308.155 |
| 2/11/2013 18:00 | 5596 | 5811.343 | 27.01 | 156964.374 | 35.62619 | 207036.01 | 35.62619 | 207036.01 |
| 11/29/2012 22:00 | 5595 | 5690.094 | 36.12 | 205526.195 | 47.64228 | 271089.052 | 47.64228 | 271089.052 |
| 1/16/2013 10:00 | 5595 | 5633.356 | 36.6 | 206180.83 | 48.2754 | 271952.514 | 48.2754 | 271952.514 |
| 8/29/2012 9:00 | 5594 | 5694.82 | 26.38 | 150229.352 | 34.79522 | 198152.515 | 34.79522 | 198152.515 |
| 10/25/2012 20:00 | 5594 | 5612.277 | 37.82 | 212256.316 | 49.88458 | 279966.081 | 49.88458 | 279966.081 |
| 11/14/2012 21:00 | 5594 | 5597.847 | 40.92 | 229063.899 | 53.97348 | 302135.283 | 53.97348 | 302135.283 |
| 12/26/2012 22:00 | 5594 | 5496.707 | 33.53 | 184304.586 | 44.22607 | 243097.749 | 44.22607 | 243097.749 |
| 12/15/2012 18:00 | 5593 | 5598.711 | 36.28 | 203121.235 | 47.85332 | 267916.909 | 47.85332 | 267916.909 |
| 3/21/2013 10:00 | 5593 | 5864.734 | 50.49 | 296110.42 | 66.59631 | 390569.644 | 66.59631 | 390569.644 |
| 12/19/2012 17:00 | 5592 | 5556.71 | 29.15 | 161978.097 | 38.44885 | 213649.109 | 38.44885 | 213649.109 |
| 2/26/2013 10:00 | 5592 | 5659.892 | 34.25 | 193851.301 | 45.17575 | 255689.866 | 45.17575 | 255689.866 |
| 3/5/2013 13:00 | 5592 | 5478.588 | 37.7 | 206542.768 | 49.7263 | 272429.91 | 49.7263 | 272429.91 |
| 11/7/2012 20:00 | 5591 | 5659.394 | 41.3 | 233732.972 | 54.4747 | 308293.79 | 54.4747 | 308293.79 |

MEC-12

Load Duration 2012-13 Tab

| | | | | | | | | |
|------------------|------|----------|-------|------------|----------|------------|----------|------------|
| 11/21/2012 19:00 | 5591 | 5567.684 | 36.42 | 202775.051 | 48.03798 | 267460.293 | 48.03798 | 267460.293 |
| 1/2/2013 15:00 | 5591 | 5702.204 | 32.88 | 187488.468 | 43.36872 | 247297.289 | 43.36872 | 247297.289 |
| 1/27/2013 20:00 | 5591 | 5626.683 | 35.29 | 198565.643 | 46.54751 | 261908.083 | 46.54751 | 261908.083 |
| 5/15/2013 15:00 | 5591 | 5768.422 | 56.22 | 324300.685 | 74.15418 | 427752.603 | 74.15418 | 427752.603 |
| 7/10/2012 8:00 | 5590 | 5942.062 | 30.72 | 182540.145 | 40.51968 | 240770.451 | 40.51968 | 240770.451 |
| 8/6/2012 23:00 | 5590 | 5737.885 | 25.33 | 145340.627 | 33.41027 | 191704.287 | 33.41027 | 191704.287 |
| 10/30/2012 20:00 | 5590 | 5533.678 | 37.98 | 210169.09 | 50.09562 | 277213.03 | 50.09562 | 277213.03 |
| 2/3/2013 19:00 | 5590 | 5675.557 | 39.39 | 223560.19 | 51.95541 | 294875.891 | 51.95541 | 294875.891 |
| 3/8/2013 20:00 | 5589 | 5453.703 | 39.25 | 214057.843 | 51.77075 | 282342.295 | 51.77075 | 282342.295 |
| 6/6/2013 14:00 | 5589 | 5362.848 | 38.34 | 205611.592 | 50.57046 | 271201.69 | 50.57046 | 271201.69 |
| 8/23/2012 9:00 | 5588 | 5736.849 | 25.86 | 148354.915 | 34.10934 | 195680.133 | 34.10934 | 195680.133 |
| 1/16/2013 11:00 | 5588 | 5645.053 | 39.01 | 220213.518 | 51.45419 | 290461.63 | 51.45419 | 290461.63 |
| 2/5/2013 15:00 | 5588 | 5678.542 | 29.62 | 168198.414 | 39.06878 | 221853.708 | 39.06878 | 221853.708 |
| 3/21/2013 9:00 | 5588 | 5846.452 | 51.66 | 302027.71 | 68.13954 | 398374.55 | 68.13954 | 398374.55 |
| 6/15/2013 16:00 | 5588 | 5485.907 | 36.5 | 200235.606 | 48.1435 | 264110.764 | 48.1435 | 264110.764 |
| 2/7/2013 13:00 | 5587 | 5553.003 | 32.73 | 181749.788 | 43.17087 | 239727.971 | 43.17087 | 239727.971 |
| 2/13/2013 22:00 | 5587 | 5551.914 | 28.99 | 160949.987 | 38.23781 | 212293.033 | 38.23781 | 212293.033 |
| 2/19/2013 12:00 | 5587 | 5826.481 | 31.52 | 183650.681 | 41.57488 | 242235.248 | 41.57488 | 242235.248 |
| 3/20/2013 7:00 | 5586 | 5678.408 | 51.28 | 291188.762 | 67.63832 | 384077.977 | 67.63832 | 384077.977 |
| 6/28/2013 | 5586 | 5095.63 | 27.05 | 137836.792 | 35.67895 | 181806.728 | 35.67895 | 181806.728 |
| 12/13/2012 9:00 | 5585 | 5643.595 | 39.55 | 223204.182 | 52.16645 | 294406.316 | 52.16645 | 294406.316 |
| 1/2/2013 23:00 | 5585 | 5455.773 | 32.98 | 179931.394 | 43.50062 | 237329.508 | 43.50062 | 237329.508 |
| 2/26/2013 13:00 | 5585 | 5644.367 | 31.16 | 175878.476 | 41.10004 | 231983.709 | 41.10004 | 231983.709 |
| 6/29/2013 13:00 | 5585 | 5568.169 | 28.78 | 160251.904 | 37.96082 | 211372.261 | 37.96082 | 211372.261 |
| 2/2/2013 21:00 | 5584 | 5617.564 | 34.74 | 195154.173 | 45.82206 | 257408.355 | 45.82206 | 257408.355 |
| 1/3/2013 15:00 | 5582 | 5796.321 | 27.16 | 157428.078 | 35.82404 | 207647.635 | 35.82404 | 207647.635 |
| 1/28/2013 9:00 | 5582 | 5498.888 | 35.24 | 193780.813 | 46.48156 | 255596.893 | 46.48156 | 255596.893 |
| 7/7/2012 6:00 | 5581 | 6007.966 | 27.24 | 163656.994 | 35.92956 | 215863.575 | 35.92956 | 215863.575 |
| 5/22/2013 22:00 | 5580 | 5575.16 | 33.83 | 188607.663 | 44.62177 | 248773.507 | 44.62177 | 248773.507 |
| 2/15/2013 11:00 | 5579 | 5669.445 | 35.23 | 199734.547 | 46.46837 | 263449.868 | 46.46837 | 263449.868 |
| 2/19/2013 13:00 | 5579 | 5835.155 | 29.53 | 172312.127 | 38.95007 | 227279.696 | 38.95007 | 227279.696 |
| 3/21/2013 8:00 | 5579 | 5725.08 | 57.89 | 331424.881 | 76.35691 | 437149.418 | 76.35691 | 437149.418 |
| 12/11/2012 11:00 | 5578 | 5623.981 | 40.5 | 227771.231 | 53.4195 | 300430.253 | 53.4195 | 300430.253 |
| 2/8/2013 18:00 | 5578 | 5720.762 | 29.02 | 166016.513 | 38.27738 | 218975.781 | 38.27738 | 218975.781 |
| 3/5/2013 14:00 | 5578 | 5454.177 | 37.99 | 207204.184 | 50.10881 | 273302.319 | 50.10881 | 273302.319 |
| 1/4/2013 15:00 | 5577 | 5535.507 | 27.4 | 151672.892 | 36.1406 | 200056.544 | 36.1406 | 200056.544 |
| 6/6/2013 15:00 | 5577 | 5357.447 | 37.56 | 201225.709 | 49.54164 | 265416.711 | 49.54164 | 265416.711 |
| 6/6/2013 17:00 | 5577 | 5271.035 | 37.71 | 198770.73 | 49.73949 | 262178.593 | 49.73949 | 262178.593 |
| 8/17/2012 9:00 | 5576 | 5820.836 | 25.92 | 150876.069 | 34.18848 | 199005.535 | 34.18848 | 199005.535 |
| 9/14/2012 15:00 | 5576 | 5605.552 | 33.57 | 188178.381 | 44.27883 | 248207.284 | 44.27883 | 248207.284 |

MEC-12

Load Duration 2012-13 Tab

| | | | | | | | | |
|------------------|------|----------|-------|------------|----------|------------|----------|------------|
| 10/4/2012 20:00 | 5576 | 5535.283 | 37.49 | 207517.76 | 49.44931 | 273715.925 | 49.44931 | 273715.925 |
| 12/16/2012 19:00 | 5576 | 5576.242 | 38.39 | 214071.93 | 50.63641 | 282360.876 | 50.63641 | 282360.876 |
| 2/20/2013 16:00 | 5576 | 5770.967 | 28.71 | 165684.463 | 37.86849 | 218537.806 | 37.86849 | 218537.806 |
| 2/26/2013 14:00 | 5576 | 5726.846 | 29.27 | 167624.782 | 38.60713 | 221097.088 | 38.60713 | 221097.088 |
| 3/5/2013 18:00 | 5576 | 5465.57 | 34.62 | 189218.033 | 45.66378 | 249578.586 | 45.66378 | 249578.586 |
| 9/10/2012 12:00 | 5575 | 5558.215 | 35.49 | 197261.05 | 46.81131 | 260187.325 | 46.81131 | 260187.325 |
| 12/6/2012 8:00 | 5575 | 5690.294 | 44.64 | 254014.724 | 58.88016 | 335045.421 | 58.88016 | 335045.421 |
| 12/11/2012 10:00 | 5575 | 5617.696 | 40.64 | 228303.165 | 53.60416 | 301131.875 | 53.60416 | 301131.875 |
| 1/18/2013 22:00 | 5575 | 5574.398 | 29.51 | 164500.485 | 38.92369 | 216976.14 | 38.92369 | 216976.14 |
| 2/18/2013 10:00 | 5575 | 5733.05 | 32.05 | 183744.253 | 42.27395 | 242358.669 | 42.27395 | 242358.669 |
| 7/27/2012 1:00 | 5574 | 5412.285 | 25.96 | 140502.919 | 34.24124 | 185323.35 | 34.24124 | 185323.35 |
| 9/6/2012 | 5574 | 5276.708 | 23.9 | 126113.321 | 31.5241 | 166343.471 | 31.5241 | 166343.471 |
| 12/5/2012 17:00 | 5574 | 5546.036 | 27.93 | 154900.785 | 36.83967 | 204314.136 | 36.83967 | 204314.136 |
| 12/11/2012 9:00 | 5574 | 5601.456 | 41.49 | 232404.409 | 54.72531 | 306541.416 | 54.72531 | 306541.416 |
| 2/21/2013 15:00 | 5574 | 5676.681 | 27.31 | 155030.158 | 36.02189 | 204484.779 | 36.02189 | 204484.779 |
| 3/4/2013 13:00 | 5574 | 5519.879 | 36.74 | 202800.354 | 48.46006 | 267493.668 | 48.46006 | 267493.668 |
| 5/16/2013 12:00 | 5574 | 5822.335 | 50.22 | 292397.664 | 66.24018 | 385672.518 | 66.24018 | 385672.518 |
| 2/8/2013 13:00 | 5573 | 5767.877 | 29.17 | 168248.972 | 38.47523 | 221920.394 | 38.47523 | 221920.394 |
| 3/1/2013 13:00 | 5573 | 5696.198 | 36.17 | 206031.482 | 47.70823 | 271755.524 | 47.70823 | 271755.524 |
| 3/20/2013 10:00 | 5573 | 5708.686 | 47.09 | 268822.024 | 62.11171 | 354576.249 | 62.11171 | 354576.249 |
| 6/11/2013 9:00 | 5573 | 5633.781 | 31.02 | 174759.887 | 40.91538 | 230508.29 | 40.91538 | 230508.29 |
| 6/21/2013 23:00 | 5573 | 5800.281 | 32.07 | 186015.012 | 42.30033 | 245353.8 | 42.30033 | 245353.8 |
| 10/23/2012 19:00 | 5572 | 5636.373 | 58.21 | 328093.272 | 76.77899 | 432755.026 | 76.77899 | 432755.026 |
| 2/27/2013 11:00 | 5572 | 5593.025 | 31.87 | 178249.707 | 42.03653 | 235111.363 | 42.03653 | 235111.363 |
| 3/12/2013 19:00 | 5572 | 5645.906 | 63.38 | 357837.522 | 83.59822 | 471987.692 | 83.59822 | 471987.692 |
| 1/28/2013 10:00 | 5571 | 5623.957 | 34.13 | 191945.652 | 45.01747 | 253176.316 | 45.01747 | 253176.316 |
| 2/22/2013 8:00 | 5571 | 5605.998 | 33.49 | 187744.873 | 44.17331 | 247635.488 | 44.17331 | 247635.488 |
| 11/8/2012 19:00 | 5570 | 5684.458 | 59.18 | 336406.224 | 78.05842 | 443719.81 | 78.05842 | 443719.81 |
| 2/13/2013 11:00 | 5570 | 5631.278 | 33.84 | 190562.448 | 44.63496 | 251351.868 | 44.63496 | 251351.868 |
| 3/5/2013 9:00 | 5570 | 5515.183 | 38.92 | 214650.922 | 51.33548 | 283124.567 | 51.33548 | 283124.567 |
| 3/22/2013 9:00 | 5570 | 5675.552 | 52.34 | 297058.392 | 69.03646 | 391820.019 | 69.03646 | 391820.019 |
| 10/4/2012 14:00 | 5569 | 5485.92 | 36.46 | 200016.643 | 48.09074 | 263821.952 | 48.09074 | 263821.952 |
| 1/28/2013 13:00 | 5569 | 5753.431 | 30.61 | 176112.523 | 40.37459 | 232292.418 | 40.37459 | 232292.418 |
| 2/15/2013 22:00 | 5569 | 5530.02 | 33.77 | 186748.775 | 44.54263 | 246321.635 | 44.54263 | 246321.635 |
| 10/4/2012 15:00 | 5568 | 5433.736 | 37.69 | 204797.51 | 49.71311 | 270127.915 | 49.71311 | 270127.915 |
| 12/4/2012 22:00 | 5568 | 5640.78 | 29.39 | 165782.524 | 38.76541 | 218667.149 | 38.76541 | 218667.149 |
| 2/13/2013 18:00 | 5568 | 5338.055 | 27.64 | 147543.84 | 36.45716 | 194610.325 | 36.45716 | 194610.325 |
| 3/1/2013 10:00 | 5568 | 5710.789 | 37.14 | 212098.703 | 48.98766 | 279758.19 | 48.98766 | 279758.19 |
| 3/22/2013 7:00 | 5568 | 5644.87 | 57.86 | 326612.178 | 76.31734 | 430801.463 | 76.31734 | 430801.463 |
| 5/28/2013 20:00 | 5568 | 5305.611 | 45.79 | 242943.928 | 60.39701 | 320443.041 | 60.39701 | 320443.041 |

MEC-12

Load Duration 2012-13 Tab

| | | | | | | | | |
|------------------|------|----------|-------|------------|----------|------------|----------|------------|
| 12/12/2012 9:00 | 5567 | 5650.039 | 39.41 | 222668.037 | 51.98179 | 293699.141 | 51.98179 | 293699.141 |
| 1/15/2013 13:00 | 5567 | 5598.244 | 28.71 | 160725.585 | 37.86849 | 211997.047 | 37.86849 | 211997.047 |
| 7/5/2012 3:00 | 5566 | 5425.384 | 28.86 | 156576.582 | 38.06634 | 206524.512 | 38.06634 | 206524.512 |
| 2/22/2013 9:00 | 5566 | 5638.025 | 34.51 | 194568.243 | 45.51869 | 256635.512 | 45.51869 | 256635.512 |
| 2/22/2013 14:00 | 5566 | 5781.078 | 27.75 | 160424.915 | 36.60225 | 211600.462 | 36.60225 | 211600.462 |
| 1/6/2013 19:00 | 5565 | 5603.581 | 39.33 | 220388.841 | 51.87627 | 290692.881 | 51.87627 | 290692.881 |
| 3/21/2013 11:00 | 5565 | 5791.027 | 49.77 | 288219.414 | 65.64663 | 380161.407 | 65.64663 | 380161.407 |
| 7/25/2012 1:00 | 5564 | 5068.711 | 27.03 | 137007.258 | 35.65257 | 180712.574 | 35.65257 | 180712.574 |
| 7/28/2012 10:00 | 5564 | 5781.171 | 28.19 | 162971.21 | 37.18261 | 214959.027 | 37.18261 | 214959.027 |
| 8/20/2012 10:00 | 5564 | 5794.486 | 33.49 | 194057.336 | 44.17331 | 255961.626 | 44.17331 | 255961.626 |
| 9/1/2012 9:00 | 5564 | 5206.814 | 24.38 | 126942.125 | 32.15722 | 167436.663 | 32.15722 | 167436.663 |
| 12/14/2012 8:00 | 5564 | 5612.634 | 37.97 | 213111.713 | 50.08243 | 281094.349 | 50.08243 | 281094.349 |
| 8/8/2012 7:00 | 5563 | 5866.982 | 25.23 | 148023.956 | 33.27837 | 195243.598 | 33.27837 | 195243.598 |
| 12/13/2012 10:00 | 5563 | 5673.551 | 36.14 | 205042.133 | 47.66866 | 270450.574 | 47.66866 | 270450.574 |
| 3/4/2013 8:00 | 5563 | 5514.87 | 38.64 | 213094.577 | 50.96616 | 281071.747 | 50.96616 | 281071.747 |
| 3/26/2013 10:00 | 5563 | 5531.564 | 47.84 | 264630.022 | 63.10096 | 349046.999 | 63.10096 | 349046.999 |
| 6/15/2013 17:00 | 5563 | 5398.89 | 38.46 | 207641.309 | 50.72874 | 273878.887 | 50.72874 | 273878.887 |
| 9/5/2012 | 5562 | 5292.691 | 23.17 | 122631.65 | 30.56123 | 161751.147 | 30.56123 | 161751.147 |
| 10/4/2012 13:00 | 5562 | 5476.711 | 36.77 | 201378.663 | 48.49963 | 265618.457 | 48.49963 | 265618.457 |
| 3/1/2013 14:00 | 5562 | 5648.272 | 33.27 | 187918.009 | 43.88313 | 247863.854 | 43.88313 | 247863.854 |
| 6/3/2013 15:00 | 5562 | 5309.673 | 33.11 | 175803.273 | 43.67209 | 231884.517 | 43.67209 | 231884.517 |
| 11/6/2012 21:00 | 5561 | 5454.637 | 39.11 | 213330.853 | 51.58609 | 281383.395 | 51.58609 | 281383.395 |
| 3/13/2013 21:00 | 5561 | 5642.229 | 42.31 | 238722.709 | 55.80689 | 314875.253 | 55.80689 | 314875.253 |
| 1/7/2013 8:00 | 5560 | 5527.969 | 36.08 | 199449.122 | 47.58952 | 263073.391 | 47.58952 | 263073.391 |
| 2/27/2013 22:00 | 5560 | 5587.061 | 28.87 | 161298.451 | 38.07953 | 212752.657 | 38.07953 | 212752.657 |
| 3/22/2013 10:00 | 5560 | 5680.908 | 50.69 | 287965.227 | 66.86011 | 379826.134 | 66.86011 | 379826.134 |
| 5/20/2013 9:00 | 5560 | 5919.862 | 43.53 | 257691.593 | 57.41607 | 339895.211 | 57.41607 | 339895.211 |
| 12/23/2012 19:00 | 5558 | 5490.033 | 38.1 | 209170.257 | 50.2539 | 275895.569 | 50.2539 | 275895.569 |
| 12/23/2012 20:00 | 5558 | 5456.148 | 34.12 | 186163.77 | 45.00428 | 245550.012 | 45.00428 | 245550.012 |
| 1/16/2013 12:00 | 5558 | 5609.577 | 33.31 | 186855.01 | 43.93589 | 246461.758 | 43.93589 | 246461.758 |
| 2/13/2013 9:00 | 5558 | 5545.874 | 37.07 | 205585.549 | 48.89533 | 271167.339 | 48.89533 | 271167.339 |
| 2/13/2013 10:00 | 5558 | 5632.08 | 34.78 | 195883.742 | 45.87482 | 258370.656 | 45.87482 | 258370.656 |
| 3/20/2013 11:00 | 5558 | 5690.763 | 47.26 | 268945.459 | 62.33594 | 354739.061 | 62.33594 | 354739.061 |
| 11/15/2012 18:00 | 5557 | 5531.936 | 58.97 | 326218.266 | 77.78143 | 430281.893 | 77.78143 | 430281.893 |
| 11/20/2012 18:00 | 5557 | 5620.311 | 49.2 | 276519.301 | 64.8948 | 364728.958 | 64.8948 | 364728.958 |
| 11/27/2012 8:00 | 5557 | 5639.465 | 44.06 | 248474.828 | 58.11514 | 327738.298 | 58.11514 | 327738.298 |
| 1/5/2013 21:00 | 5557 | 5461.492 | 31.73 | 173293.141 | 41.85187 | 228573.653 | 41.85187 | 228573.653 |
| 2/18/2013 9:00 | 5557 | 5618.604 | 32.95 | 185133.002 | 43.46105 | 244190.429 | 43.46105 | 244190.429 |
| 2/25/2013 11:00 | 5557 | 5603.732 | 35.09 | 196634.956 | 46.28371 | 259361.507 | 46.28371 | 259361.507 |
| 3/20/2013 9:00 | 5557 | 5667.655 | 47.24 | 267740.022 | 62.30956 | 353149.089 | 62.30956 | 353149.089 |

MEC-12

Load Duration 2012-13 Tab

| | | | | | | | | |
|------------------|------|----------|-------|------------|----------|------------|----------|------------|
| 3/21/2013 21:00 | 5557 | 5672.431 | 51.08 | 289747.775 | 67.37452 | 382177.316 | 67.37452 | 382177.316 |
| 1/4/2013 17:00 | 5556 | 5506.123 | 28.21 | 155327.73 | 37.20899 | 204877.276 | 37.20899 | 204877.276 |
| 3/4/2013 14:00 | 5556 | 5483.982 | 35.38 | 194023.283 | 46.66622 | 255916.71 | 46.66622 | 255916.71 |
| 3/5/2013 8:00 | 5556 | 5478.978 | 38.98 | 213570.562 | 51.41462 | 281699.572 | 51.41462 | 281699.572 |
| 3/19/2013 10:00 | 5556 | 5588.836 | 45.29 | 253118.382 | 59.73751 | 333863.146 | 59.73751 | 333863.146 |
| 3/26/2013 9:00 | 5555 | 5537.941 | 47.66 | 263938.268 | 62.86354 | 348134.576 | 62.86354 | 348134.576 |
| 6/20/2013 10:00 | 5555 | 5702.248 | 34.69 | 197810.983 | 45.75611 | 260912.687 | 45.75611 | 260912.687 |
| 2/8/2013 14:00 | 5554 | 5771.947 | 28.37 | 163750.136 | 37.42003 | 215986.43 | 37.42003 | 215986.43 |
| 2/14/2013 8:00 | 5554 | 5497.659 | 34.22 | 188129.891 | 45.13618 | 248143.326 | 45.13618 | 248143.326 |
| 9/14/2012 16:00 | 5553 | 5571.536 | 33.56 | 186980.748 | 44.26564 | 246627.607 | 44.26564 | 246627.607 |
| 12/12/2012 10:00 | 5553 | 5634.164 | 37.72 | 212520.666 | 49.75268 | 280314.759 | 49.75268 | 280314.759 |
| 1/14/2013 11:00 | 5553 | 5734.331 | 35.77 | 205117.02 | 47.18063 | 270549.349 | 47.18063 | 270549.349 |
| 2/8/2013 10:00 | 5553 | 5658.934 | 36.25 | 205136.358 | 47.81375 | 270574.856 | 47.81375 | 270574.856 |
| 2/18/2013 13:00 | 5553 | 5633.903 | 27.92 | 157298.572 | 36.82648 | 207476.816 | 36.82648 | 207476.816 |
| 2/27/2013 12:00 | 5553 | 5684.119 | 31.41 | 178538.178 | 41.42979 | 235491.857 | 41.42979 | 235491.857 |
| 3/20/2013 12:00 | 5553 | 5621.864 | 44.52 | 250285.385 | 58.72188 | 330126.423 | 58.72188 | 330126.423 |
| 6/30/2013 15:00 | 5553 | 5394.648 | 29.52 | 159250.009 | 38.93688 | 210050.762 | 38.93688 | 210050.762 |
| 10/30/2012 18:00 | 5552 | 5557.454 | 38.71 | 215129.044 | 51.05849 | 283755.209 | 51.05849 | 283755.209 |
| 1/26/2013 21:00 | 5552 | 5476.848 | 29.41 | 161074.1 | 38.79179 | 212456.737 | 38.79179 | 212456.737 |
| 12/10/2012 17:00 | 5551 | 5775.161 | 33.3 | 192312.861 | 43.9227 | 253660.664 | 43.9227 | 253660.664 |
| 2/11/2013 22:00 | 5551 | 5621.179 | 32.07 | 180271.211 | 42.30033 | 237777.727 | 42.30033 | 237777.727 |
| 3/20/2013 19:00 | 5551 | 5650.504 | 40.26 | 227489.291 | 53.10294 | 300058.375 | 53.10294 | 300058.375 |
| 12/12/2012 17:00 | 5550 | 5523.744 | 29.17 | 161127.612 | 38.47523 | 212527.321 | 38.47523 | 212527.321 |
| 12/21/2012 11:00 | 5550 | 5720.665 | 35.03 | 200394.895 | 46.20457 | 264320.866 | 46.20457 | 264320.866 |
| 2/7/2013 14:00 | 5550 | 5506.552 | 31.59 | 173951.978 | 41.66721 | 229442.659 | 41.66721 | 229442.659 |
| 12/9/2012 19:00 | 5549 | 5822.207 | 39.45 | 229686.066 | 52.03455 | 302955.921 | 52.03455 | 302955.921 |
| 1/15/2013 14:00 | 5549 | 5580.135 | 27.91 | 155741.568 | 36.81329 | 205423.128 | 36.81329 | 205423.128 |
| 12/20/2012 10:00 | 5548 | 5658.186 | 31.82 | 180043.479 | 41.97058 | 237477.348 | 41.97058 | 237477.348 |
| 1/14/2013 8:00 | 5548 | 5591.393 | 36.11 | 201905.201 | 47.62909 | 266312.96 | 47.62909 | 266312.96 |
| 2/6/2013 13:00 | 5548 | 5531.139 | 29.45 | 162892.044 | 38.84455 | 214854.605 | 38.84455 | 214854.605 |
| 5/9/2013 12:00 | 5548 | 5651.063 | 49.45 | 279445.065 | 65.22455 | 368588.041 | 65.22455 | 368588.041 |
| 12/12/2012 11:00 | 5547 | 5612.733 | 38 | 213283.854 | 50.122 | 281321.403 | 50.122 | 281321.403 |
| 1/15/2013 17:00 | 5547 | 5654.379 | 27.33 | 154534.178 | 36.04827 | 203830.581 | 36.04827 | 203830.581 |
| 2/26/2013 8:00 | 5547 | 5544.527 | 35.22 | 195278.241 | 46.45518 | 257572 | 46.45518 | 257572 |
| 11/19/2012 18:00 | 5546 | 5657.936 | 45.84 | 259359.786 | 60.46296 | 342095.558 | 60.46296 | 342095.558 |
| 12/11/2012 12:00 | 5546 | 5597.704 | 39.01 | 218366.433 | 51.45419 | 288025.325 | 51.45419 | 288025.325 |
| 6/14/2013 10:00 | 5546 | 5701.75 | 31.45 | 179320.038 | 41.48255 | 236523.129 | 41.48255 | 236523.129 |
| 11/8/2012 20:00 | 5545 | 5656.73 | 46.24 | 261567.195 | 60.99056 | 345007.13 | 60.99056 | 345007.13 |
| 12/20/2012 11:00 | 5545 | 5708.409 | 31.54 | 180043.22 | 41.60126 | 237477.007 | 41.60126 | 237477.007 |
| 2/26/2013 9:00 | 5544 | 5566.008 | 32.97 | 183511.284 | 43.48743 | 242051.383 | 43.48743 | 242051.383 |

MEC-12

Load Duration 2012-13 Tab

| | | | | | | | | |
|------------------|------|----------|-------|------------|----------|------------|----------|------------|
| 8/24/2012 8:00 | 5543 | 5632.876 | 25.89 | 145835.16 | 34.14891 | 192356.576 | 34.14891 | 192356.576 |
| 12/20/2012 9:00 | 5543 | 5660.301 | 34.67 | 196242.636 | 45.72973 | 258844.036 | 45.72973 | 258844.036 |
| 1/10/2013 22:00 | 5543 | 5514.655 | 26.96 | 148675.099 | 35.56024 | 196102.455 | 35.56024 | 196102.455 |
| 1/14/2013 12:00 | 5543 | 5714.162 | 35.76 | 204338.433 | 47.16744 | 269522.393 | 47.16744 | 269522.393 |
| 1/28/2013 14:00 | 5543 | 5730.517 | 29.43 | 168649.115 | 38.81817 | 222448.183 | 38.81817 | 222448.183 |
| 2/12/2013 8:00 | 5543 | 5650.503 | 39.9 | 225455.07 | 52.6281 | 297375.237 | 52.6281 | 297375.237 |
| 3/25/2013 10:00 | 5543 | 5723.942 | 44.62 | 255402.292 | 58.85378 | 336875.623 | 58.85378 | 336875.623 |
| 6/30/2013 14:00 | 5543 | 5258.656 | 29.04 | 152711.37 | 38.30376 | 201426.297 | 38.30376 | 201426.297 |
| 1/8/2013 9:00 | 5542 | 5563.74 | 37.06 | 206192.204 | 48.88214 | 271967.518 | 48.88214 | 271967.518 |
| 2/12/2013 11:00 | 5542 | 5738.912 | 35.9 | 206026.941 | 47.3521 | 271749.535 | 47.3521 | 271749.535 |
| 3/7/2013 22:00 | 5542 | 5508.205 | 39.29 | 216417.374 | 51.82351 | 285454.517 | 51.82351 | 285454.517 |
| 2/5/2013 16:00 | 5541 | 5683.928 | 28.87 | 164095.001 | 38.07953 | 216441.307 | 38.07953 | 216441.307 |
| 2/15/2013 12:00 | 5541 | 5610.518 | 32.75 | 183744.465 | 43.19725 | 242358.949 | 43.19725 | 242358.949 |
| 6/3/2013 13:00 | 5541 | 5310.193 | 35.23 | 187078.099 | 46.46837 | 246756.013 | 46.46837 | 246756.013 |
| 7/7/2012 4:00 | 5540 | 6167.216 | 28.74 | 177245.788 | 37.90806 | 233787.194 | 37.90806 | 233787.194 |
| 6/19/2013 12:00 | 5540 | 5659.714 | 35.18 | 199108.739 | 46.40242 | 262624.426 | 46.40242 | 262624.426 |
| 2/28/2013 11:00 | 5539 | 5567.338 | 36.68 | 204209.958 | 48.38092 | 269352.934 | 48.38092 | 269352.934 |
| 3/5/2013 17:00 | 5539 | 5340.004 | 32.17 | 171787.929 | 42.43223 | 226588.278 | 42.43223 | 226588.278 |
| 6/11/2013 23:00 | 5539 | 5605.477 | 28.88 | 161886.176 | 38.09272 | 213527.866 | 38.09272 | 213527.866 |
| 6/18/2013 20:00 | 5539 | 5441 | 38.72 | 210675.52 | 51.07168 | 277881.011 | 51.07168 | 277881.011 |
| 6/18/2013 21:00 | 5539 | 5374.853 | 40.59 | 218165.283 | 53.53821 | 287760.009 | 53.53821 | 287760.009 |
| 1/10/2013 9:00 | 5538 | 5556.14 | 31.51 | 175073.971 | 41.56169 | 230922.568 | 41.56169 | 230922.568 |
| 1/28/2013 22:00 | 5538 | 5521.529 | 29.43 | 162498.598 | 38.81817 | 214335.651 | 38.81817 | 214335.651 |
| 2/26/2013 17:00 | 5538 | 5796.636 | 26.18 | 151755.93 | 34.53142 | 200166.072 | 34.53142 | 200166.072 |
| 12/19/2012 8:00 | 5537 | 5524.931 | 38.45 | 212433.597 | 50.71555 | 280199.914 | 50.71555 | 280199.914 |
| 2/25/2013 12:00 | 5537 | 5540.67 | 33.21 | 184005.651 | 43.80399 | 242703.453 | 43.80399 | 242703.453 |
| 3/19/2013 13:00 | 5537 | 5585.212 | 41.07 | 229384.657 | 54.17133 | 302558.362 | 54.17133 | 302558.362 |
| 3/25/2013 11:00 | 5537 | 5706.053 | 44.61 | 254547.024 | 58.84059 | 335747.525 | 58.84059 | 335747.525 |
| 9/6/2012 6:00 | 5536 | 5440.071 | 26.27 | 142910.665 | 34.65013 | 188499.167 | 34.65013 | 188499.167 |
| 10/4/2012 19:00 | 5536 | 5494.545 | 43.45 | 238737.98 | 57.31055 | 314895.396 | 57.31055 | 314895.396 |
| 11/15/2012 21:00 | 5536 | 5550.454 | 41.59 | 230843.382 | 54.85721 | 304482.421 | 54.85721 | 304482.421 |
| 12/8/2012 20:00 | 5536 | 5617.369 | 39.21 | 220257.038 | 51.71799 | 290519.034 | 51.71799 | 290519.034 |
| 12/13/2012 11:00 | 5536 | 5636.408 | 33.87 | 190905.139 | 44.67453 | 251803.878 | 44.67453 | 251803.878 |
| 12/22/2012 18:00 | 5536 | 5373.211 | 35.44 | 190426.598 | 46.74536 | 251172.683 | 46.74536 | 251172.683 |
| 2/1/2013 23:00 | 5536 | 5624.465 | 31.83 | 179026.721 | 41.98377 | 236136.245 | 41.98377 | 236136.245 |
| 6/19/2013 18:00 | 5536 | 5840.381 | 35.54 | 207567.141 | 46.87726 | 273781.059 | 46.87726 | 273781.059 |
| 1/6/2013 20:00 | 5535 | 5493.067 | 36.2 | 198849.025 | 47.7478 | 262281.865 | 47.7478 | 262281.865 |
| 1/18/2013 15:00 | 5535 | 5666.694 | 26.53 | 150337.392 | 34.99307 | 198295.02 | 34.99307 | 198295.02 |
| 2/28/2013 12:00 | 5535 | 5545.647 | 36.09 | 200142.4 | 47.60271 | 263987.826 | 47.60271 | 263987.826 |
| 3/13/2013 19:00 | 5535 | 5523.645 | 40.37 | 222989.549 | 53.24803 | 294123.215 | 53.24803 | 294123.215 |

MEC-12

Load Duration 2012-13 Tab

| | | | | | | | | |
|------------------|------|----------|-------|------------|----------|------------|----------|------------|
| 3/14/2013 7:00 | 5535 | 5652.073 | 49 | 276951.577 | 64.631 | 365299.13 | 64.631 | 365299.13 |
| 9/11/2012 11:00 | 5534 | 5665.163 | 37.28 | 211197.277 | 49.17232 | 278569.208 | 49.17232 | 278569.208 |
| 12/21/2012 10:00 | 5534 | 5661.307 | 35.46 | 200749.946 | 46.77174 | 264789.179 | 46.77174 | 264789.179 |
| 12/27/2012 20:00 | 5534 | 5731.112 | 37.12 | 212738.877 | 48.96128 | 280602.579 | 48.96128 | 280602.579 |
| 2/21/2013 17:00 | 5534 | 5531.526 | 26.6 | 147138.592 | 35.0854 | 194075.802 | 35.0854 | 194075.802 |
| 3/20/2013 8:00 | 5534 | 5614.855 | 50.88 | 285683.822 | 67.11072 | 376816.962 | 67.11072 | 376816.962 |
| 8/3/2012 5:00 | 5533 | 5437.735 | 24.18 | 131484.432 | 31.89342 | 173427.966 | 31.89342 | 173427.966 |
| 11/28/2012 8:00 | 5533 | 5660.018 | 50.75 | 287245.914 | 66.93925 | 378877.36 | 66.93925 | 378877.36 |
| 12/20/2012 8:00 | 5533 | 5590.578 | 36.18 | 202267.112 | 47.72142 | 266790.321 | 47.72142 | 266790.321 |
| 1/5/2013 18:00 | 5533 | 5452.175 | 34.16 | 186246.298 | 45.05704 | 245658.867 | 45.05704 | 245658.867 |
| 1/14/2013 10:00 | 5533 | 5682.768 | 36.42 | 206966.411 | 48.03798 | 272988.696 | 48.03798 | 272988.696 |
| 3/19/2013 11:00 | 5533 | 5616.199 | 43.68 | 245315.572 | 57.61392 | 323571.24 | 57.61392 | 323571.24 |
| 5/23/2013 14:00 | 5533 | 5201.46 | 43.05 | 223922.853 | 56.78295 | 295354.243 | 56.78295 | 295354.243 |
| 9/3/2012 10:00 | 5532 | 5369.446 | 25.43 | 136545.012 | 33.54217 | 180102.871 | 33.54217 | 180102.871 |
| 2/19/2013 10:00 | 5532 | 5681.211 | 32.68 | 185661.975 | 43.10492 | 244888.146 | 43.10492 | 244888.146 |
| 2/28/2013 18:00 | 5532 | 5583.082 | 28.78 | 160681.1 | 37.96082 | 211938.371 | 37.96082 | 211938.371 |
| 7/20/2012 8:00 | 5531 | 5544.775 | 29.77 | 165067.952 | 39.26663 | 217724.628 | 39.26663 | 217724.628 |
| 1/9/2013 22:00 | 5531 | 5540.704 | 28.31 | 156857.33 | 37.34089 | 206894.819 | 37.34089 | 206894.819 |
| 2/18/2013 8:00 | 5531 | 5549.815 | 31.38 | 174153.195 | 41.39022 | 229708.064 | 41.39022 | 229708.064 |
| 6/3/2013 14:00 | 5531 | 5327.889 | 33.59 | 178963.792 | 44.30521 | 236053.241 | 44.30521 | 236053.241 |
| 6/29/2013 21:00 | 5531 | 5154.285 | 27.32 | 140815.066 | 36.03508 | 185735.072 | 36.03508 | 185735.072 |
| 1/2/2013 16:00 | 5530 | 5667.855 | 31.39 | 177913.968 | 41.40341 | 234668.524 | 41.40341 | 234668.524 |
| 11/27/2012 9:00 | 5529 | 5548.253 | 44.43 | 246508.881 | 58.60317 | 325145.214 | 58.60317 | 325145.214 |
| 3/13/2013 7:00 | 5529 | 5536.563 | 44.87 | 248425.582 | 59.18353 | 327673.342 | 59.18353 | 327673.342 |
| 3/26/2013 11:00 | 5529 | 5493.998 | 47.68 | 261953.825 | 62.88992 | 345517.095 | 62.88992 | 345517.095 |
| 7/4/2012 2:00 | 5528 | 4808.966 | 25.05 | 120464.598 | 33.04095 | 158892.805 | 33.04095 | 158892.805 |
| 9/14/2012 11:00 | 5527 | 5458.22 | 31.16 | 170078.135 | 41.10004 | 224333.06 | 41.10004 | 224333.06 |
| 1/14/2013 14:00 | 5526 | 5643.474 | 30.69 | 173198.217 | 40.48011 | 228448.448 | 40.48011 | 228448.448 |
| 2/8/2013 8:00 | 5526 | 5440.828 | 35.89 | 195271.317 | 47.33891 | 257562.867 | 47.33891 | 257562.867 |
| 2/9/2013 20:00 | 5526 | 5402.773 | 36.71 | 198335.797 | 48.42049 | 261604.916 | 48.42049 | 261604.916 |
| 2/15/2013 10:00 | 5526 | 5626.543 | 34.27 | 192821.629 | 45.20213 | 254331.728 | 45.20213 | 254331.728 |
| 3/5/2013 15:00 | 5526 | 5397.481 | 34.17 | 184431.926 | 45.07023 | 243265.71 | 45.07023 | 243265.71 |
| 6/13/2013 9:00 | 5526 | 5616.544 | 28.71 | 161250.978 | 37.86849 | 212690.04 | 37.86849 | 212690.04 |
| 11/16/2012 19:00 | 5525 | 5396.665 | 40.91 | 220777.565 | 53.96029 | 291205.608 | 53.96029 | 291205.608 |
| 1/17/2013 11:00 | 5525 | 5552.524 | 38.55 | 214049.8 | 50.84745 | 282331.686 | 50.84745 | 282331.686 |
| 12/10/2012 12:00 | 5524 | 5580.079 | 40.96 | 228560.036 | 54.02624 | 301470.687 | 54.02624 | 301470.687 |
| 12/16/2012 20:00 | 5524 | 5529.623 | 36.07 | 199453.502 | 47.57633 | 263079.169 | 47.57633 | 263079.169 |
| 2/26/2013 15:00 | 5524 | 5684.478 | 27.7 | 157460.041 | 36.5363 | 207689.794 | 36.5363 | 207689.794 |
| 2/27/2013 18:00 | 5524 | 5659.828 | 30.14 | 170587.216 | 39.75466 | 225004.538 | 39.75466 | 225004.538 |
| 12/20/2012 12:00 | 5523 | 5743.9 | 30.51 | 175246.389 | 40.24269 | 231149.987 | 40.24269 | 231149.987 |

MEC-12

Load Duration 2012-13 Tab

| | | | | | | | | |
|------------------|------|----------|-------|------------|----------|------------|----------|------------|
| 1/9/2013 8:00 | 5523 | 5545.955 | 35.92 | 199210.704 | 47.37848 | 262758.918 | 47.37848 | 262758.918 |
| 6/16/2013 22:00 | 5523 | 5533.073 | 31.26 | 172963.862 | 41.23194 | 228139.334 | 41.23194 | 228139.334 |
| 7/8/2012 1:00 | 5522 | 5666.966 | 29.55 | 167458.845 | 38.97645 | 220878.217 | 38.97645 | 220878.217 |
| 9/17/2012 10:00 | 5522 | 5474.042 | 41.95 | 229636.062 | 55.33205 | 302889.966 | 55.33205 | 302889.966 |
| 12/17/2012 17:00 | 5522 | 5630.304 | 29.7 | 167220.029 | 39.1743 | 220563.218 | 39.1743 | 220563.218 |
| 2/13/2013 12:00 | 5522 | 5566.591 | 29.61 | 164826.76 | 39.05559 | 217406.496 | 39.05559 | 217406.496 |
| 2/18/2013 14:00 | 5522 | 5601.75 | 26.47 | 148278.323 | 34.91393 | 195579.107 | 34.91393 | 195579.107 |
| 6/30/2013 18:00 | 5522 | 5629.243 | 30.06 | 169215.045 | 39.64914 | 223194.644 | 39.64914 | 223194.644 |
| 1/10/2013 10:00 | 5521 | 5596.34 | 32.23 | 180370.038 | 42.51137 | 237908.08 | 42.51137 | 237908.08 |
| 3/20/2013 13:00 | 5521 | 5635.703 | 41.45 | 233599.889 | 54.67255 | 308118.254 | 54.67255 | 308118.254 |
| 3/22/2013 8:00 | 5521 | 5607.245 | 64.38 | 360994.433 | 84.91722 | 476151.657 | 84.91722 | 476151.657 |
| 8/27/2012 6:00 | 5520 | 5778.122 | 23.65 | 136652.585 | 31.19435 | 180244.76 | 31.19435 | 180244.76 |
| 1/14/2013 13:00 | 5520 | 5634.792 | 31.54 | 177721.34 | 41.60126 | 234414.447 | 41.60126 | 234414.447 |
| 2/3/2013 20:00 | 5520 | 5629.888 | 36.46 | 205265.716 | 48.09074 | 270745.48 | 48.09074 | 270745.48 |
| 7/19/2012 2:00 | 5519 | 5466.9 | 27.22 | 148809.018 | 35.90318 | 196279.095 | 35.90318 | 196279.095 |
| 8/10/2012 21:00 | 5519 | 5591.147 | 26.62 | 148836.333 | 35.11178 | 196315.123 | 35.11178 | 196315.123 |
| 12/8/2012 18:00 | 5519 | 5631.878 | 50.15 | 282438.682 | 66.14785 | 372536.621 | 66.14785 | 372536.621 |
| 1/4/2013 16:00 | 5519 | 5486.969 | 28.11 | 154238.699 | 37.07709 | 203440.843 | 37.07709 | 203440.843 |
| 2/15/2013 18:00 | 5519 | 5496.54 | 31.03 | 170557.636 | 40.92857 | 224965.522 | 40.92857 | 224965.522 |
| 2/25/2013 10:00 | 5519 | 5575.821 | 35.24 | 196491.932 | 46.48156 | 259172.858 | 46.48156 | 259172.858 |
| 3/25/2013 9:00 | 5519 | 5669.188 | 44.65 | 253129.244 | 58.89335 | 333877.473 | 58.89335 | 333877.473 |
| 9/10/2012 20:00 | 5518 | 5711.024 | 38.17 | 217989.786 | 50.34623 | 287528.528 | 50.34623 | 287528.528 |
| 12/10/2012 11:00 | 5518 | 5643.037 | 40.89 | 230743.783 | 53.93391 | 304351.05 | 53.93391 | 304351.05 |
| 3/8/2013 21:00 | 5518 | 5406.269 | 38.32 | 207168.228 | 50.54408 | 273254.893 | 50.54408 | 273254.893 |
| 5/9/2013 18:00 | 5518 | 5383.84 | 41.66 | 224290.774 | 54.94954 | 295839.531 | 54.94954 | 295839.531 |
| 6/28/2013 7:00 | 5518 | 5335.942 | 25.75 | 137400.507 | 33.96425 | 181231.268 | 33.96425 | 181231.268 |
| 9/2/2012 11:00 | 5517 | 5541.294 | 25.64 | 142078.778 | 33.81916 | 187401.908 | 33.81916 | 187401.908 |
| 1/8/2013 10:00 | 5517 | 5582.706 | 35.4 | 197627.792 | 46.6926 | 260671.058 | 46.6926 | 260671.058 |
| 1/8/2013 11:00 | 5517 | 5604.491 | 33.56 | 188086.718 | 44.26564 | 248086.381 | 44.26564 | 248086.381 |
| 1/17/2013 12:00 | 5517 | 5550.984 | 36.15 | 200668.072 | 47.68185 | 264681.186 | 47.68185 | 264681.186 |
| 2/12/2013 10:00 | 5517 | 5670.745 | 36.61 | 207605.974 | 48.28859 | 273832.28 | 48.28859 | 273832.28 |
| 5/16/2013 18:00 | 5517 | 5737.896 | 49.22 | 282419.241 | 64.92118 | 372510.979 | 64.92118 | 372510.979 |
| 5/21/2013 23:00 | 5517 | 5885.081 | 37.17 | 218748.461 | 49.02723 | 288529.22 | 49.02723 | 288529.22 |
| 6/6/2013 12:00 | 5517 | 5314.666 | 37.38 | 198662.215 | 49.30422 | 262035.462 | 49.30422 | 262035.462 |
| 12/19/2012 10:00 | 5516 | 5573.597 | 36.52 | 203547.762 | 48.16988 | 268479.499 | 48.16988 | 268479.499 |
| 2/27/2013 10:00 | 5516 | 5532.558 | 31.08 | 171951.903 | 40.99452 | 226804.56 | 40.99452 | 226804.56 |
| 8/10/2012 20:00 | 5515 | 5576.523 | 26.31 | 146718.32 | 34.70289 | 193521.464 | 34.70289 | 193521.464 |
| 10/4/2012 16:00 | 5515 | 5380.942 | 36.21 | 194843.91 | 47.76099 | 256999.117 | 47.76099 | 256999.117 |
| 12/1/2012 19:00 | 5515 | 5443.944 | 37.35 | 203331.308 | 49.26465 | 268193.996 | 49.26465 | 268193.996 |
| 2/6/2013 14:00 | 5515 | 5505.122 | 28.68 | 157886.899 | 37.82892 | 208252.82 | 37.82892 | 208252.82 |

MEC-12

Load Duration 2012-13 Tab

| | | | | | | | | |
|------------------|------|----------|-------|------------|----------|------------|----------|------------|
| 2/21/2013 16:00 | 5515 | 5589.588 | 26.64 | 148906.624 | 35.13816 | 196407.837 | 35.13816 | 196407.837 |
| 7/5/2012 4:00 | 5514 | 5328.613 | 27.98 | 149094.592 | 36.90562 | 196655.767 | 36.90562 | 196655.767 |
| 12/11/2012 13:00 | 5514 | 5586.949 | 32.93 | 183978.231 | 43.43467 | 242667.286 | 43.43467 | 242667.286 |
| 3/12/2013 21:00 | 5514 | 5508.391 | 50.29 | 277016.983 | 66.33251 | 365385.401 | 66.33251 | 365385.401 |
| 6/15/2013 15:00 | 5514 | 5521.621 | 34.64 | 191268.951 | 45.69016 | 252283.747 | 45.69016 | 252283.747 |
| 12/18/2012 9:00 | 5513 | 5528.943 | 36.85 | 203741.55 | 48.60515 | 268735.104 | 48.60515 | 268735.104 |
| 1/10/2013 11:00 | 5513 | 5607.628 | 30.9 | 173275.705 | 40.7571 | 228550.655 | 40.7571 | 228550.655 |
| 2/6/2013 17:00 | 5513 | 5421.036 | 27.32 | 148102.704 | 36.03508 | 195347.466 | 36.03508 | 195347.466 |
| 2/27/2013 13:00 | 5513 | 5598.377 | 30.88 | 172877.882 | 40.73072 | 228025.926 | 40.73072 | 228025.926 |
| 3/7/2013 11:00 | 5513 | 5592.111 | 41.71 | 233246.95 | 55.01549 | 307652.727 | 55.01549 | 307652.727 |
| 3/14/2013 8:00 | 5513 | 5595.646 | 46.91 | 262491.754 | 61.87429 | 346226.623 | 61.87429 | 346226.623 |
| 7/22/2012 | 5512 | 5755.306 | 25.56 | 147105.621 | 33.71364 | 194032.315 | 33.71364 | 194032.315 |
| 7/27/2012 6:00 | 5512 | 5502.696 | 27.73 | 152589.76 | 36.57587 | 201265.894 | 36.57587 | 201265.894 |
| 3/25/2013 21:00 | 5512 | 5517.539 | 45.19 | 249337.587 | 59.60561 | 328876.278 | 59.60561 | 328876.278 |
| 11/1/2012 19:00 | 5511 | 5367.232 | 47.01 | 252313.576 | 62.00619 | 332801.607 | 62.00619 | 332801.607 |
| 1/16/2013 13:00 | 5511 | 5553.462 | 29.67 | 164771.218 | 39.13473 | 217333.236 | 39.13473 | 217333.236 |
| 3/1/2013 15:00 | 5511 | 5627.46 | 31.79 | 178896.953 | 41.93101 | 235965.082 | 41.93101 | 235965.082 |
| 6/5/2013 13:00 | 5511 | 5466.798 | 31.98 | 174828.2 | 42.18162 | 230598.396 | 42.18162 | 230598.396 |
| 12/11/2012 14:00 | 5510 | 5586.087 | 32.89 | 183726.401 | 43.38191 | 242335.123 | 43.38191 | 242335.123 |
| 12/14/2012 9:00 | 5510 | 5554.761 | 39.27 | 218135.464 | 51.79713 | 287720.678 | 51.79713 | 287720.678 |
| 1/2/2013 9:00 | 5510 | 5445.599 | 42.9 | 233616.197 | 56.5851 | 308139.764 | 56.5851 | 308139.764 |
| 1/3/2013 16:00 | 5510 | 5738.075 | 26.91 | 154411.598 | 35.49429 | 203668.898 | 35.49429 | 203668.898 |
| 3/21/2013 12:00 | 5510 | 5716.892 | 47.48 | 271438.032 | 62.62612 | 358026.764 | 62.62612 | 358026.764 |
| 3/22/2013 11:00 | 5510 | 5633.001 | 50.88 | 286607.091 | 67.11072 | 378034.753 | 67.11072 | 378034.753 |
| 1/27/2013 21:00 | 5509 | 5509.112 | 33.5 | 184555.252 | 44.1865 | 243428.377 | 44.1865 | 243428.377 |
| 2/7/2013 17:00 | 5509 | 5498.758 | 29.41 | 161718.473 | 38.79179 | 213306.666 | 38.79179 | 213306.666 |
| 2/21/2013 7:00 | 5509 | 5405.423 | 35.88 | 193946.577 | 47.32572 | 255815.535 | 47.32572 | 255815.535 |
| 9/5/2012 6:00 | 5508 | 5410.892 | 25.97 | 140520.865 | 34.25443 | 185347.021 | 34.25443 | 185347.021 |
| 11/7/2012 21:00 | 5507 | 5548.55 | 39.43 | 218779.327 | 52.00817 | 288569.932 | 52.00817 | 288569.932 |
| 11/21/2012 20:00 | 5507 | 5476.633 | 34.83 | 190751.127 | 45.94077 | 251600.737 | 45.94077 | 251600.737 |
| 12/19/2012 9:00 | 5507 | 5515.74 | 38.42 | 211914.731 | 50.67598 | 279515.53 | 50.67598 | 279515.53 |
| 11/28/2012 9:00 | 5506 | 5540.781 | 47.13 | 261137.009 | 62.16447 | 344439.714 | 62.16447 | 344439.714 |
| 3/19/2013 19:00 | 5506 | 5675.215 | 36.88 | 209301.929 | 48.64472 | 276069.245 | 48.64472 | 276069.245 |
| 5/15/2013 11:00 | 5506 | 5583.939 | 47.73 | 266521.408 | 62.95587 | 351541.738 | 62.95587 | 351541.738 |
| 12/6/2012 9:00 | 5505 | 5587.158 | 39.76 | 222145.402 | 52.44344 | 293009.785 | 52.44344 | 293009.785 |
| 2/7/2013 15:00 | 5505 | 5470.997 | 29 | 158658.913 | 38.251 | 209271.106 | 38.251 | 209271.106 |
| 3/1/2013 9:00 | 5505 | 5572.552 | 36.83 | 205237.09 | 48.57877 | 270707.722 | 48.57877 | 270707.722 |
| 2/28/2013 10:00 | 5504 | 5507.542 | 35.25 | 194140.856 | 46.49475 | 256071.788 | 46.49475 | 256071.788 |
| 3/19/2013 9:00 | 5504 | 5535.518 | 45.22 | 250316.124 | 59.64518 | 330166.968 | 59.64518 | 330166.968 |
| 5/9/2013 21:00 | 5504 | 5419.853 | 49 | 265572.797 | 64.631 | 350290.519 | 64.631 | 350290.519 |

MEC-12

Load Duration 2012-13 Tab

| | | | | | | | | |
|------------------|------|----------|-------|------------|----------|------------|----------|------------|
| 11/27/2012 11:00 | 5503 | 5574.605 | 41.38 | 230677.155 | 54.58022 | 304263.167 | 54.58022 | 304263.167 |
| 12/12/2012 12:00 | 5503 | 5557.068 | 34.72 | 192941.401 | 45.79568 | 254489.708 | 45.79568 | 254489.708 |
| 12/23/2012 21:00 | 5503 | 5409.896 | 33.34 | 180365.933 | 43.97546 | 237902.665 | 43.97546 | 237902.665 |
| 2/12/2013 12:00 | 5503 | 5711.913 | 33.2 | 189635.512 | 43.7908 | 250129.24 | 43.7908 | 250129.24 |
| 3/2/2013 20:00 | 5503 | 5450.988 | 44.02 | 239952.492 | 58.06238 | 316497.337 | 58.06238 | 316497.337 |
| 8/25/2012 | 5502 | 5533.932 | 23.64 | 130822.152 | 31.18116 | 172554.419 | 31.18116 | 172554.419 |
| 10/29/2012 20:00 | 5502 | 5691.304 | 37.79 | 215074.378 | 49.84501 | 283683.105 | 49.84501 | 283683.105 |
| 12/7/2012 22:00 | 5502 | 5602.315 | 35.55 | 199162.298 | 46.89045 | 262695.071 | 46.89045 | 262695.071 |
| 12/18/2012 11:00 | 5502 | 5495.751 | 32.1 | 176413.607 | 42.3399 | 232689.548 | 42.3399 | 232689.548 |
| 12/21/2012 12:00 | 5502 | 5659.435 | 32.88 | 186082.223 | 43.36872 | 245442.452 | 43.36872 | 245442.452 |
| 1/14/2013 9:00 | 5502 | 5615.323 | 36.78 | 206531.58 | 48.51282 | 272415.154 | 48.51282 | 272415.154 |
| 1/17/2013 17:00 | 5502 | 5522.023 | 30.05 | 165936.791 | 39.63595 | 218870.628 | 39.63595 | 218870.628 |
| 2/8/2013 9:00 | 5502 | 5507.907 | 35.33 | 194594.354 | 46.60027 | 256669.953 | 46.60027 | 256669.953 |
| 6/16/2013 13:00 | 5502 | 5280.378 | 32.02 | 169077.704 | 42.23438 | 223013.491 | 42.23438 | 223013.491 |
| 12/22/2012 22:00 | 5501 | 5381.832 | 28.91 | 155588.763 | 38.13229 | 205221.579 | 38.13229 | 205221.579 |
| 1/18/2013 17:00 | 5501 | 5557.977 | 28.63 | 159124.882 | 37.76297 | 209885.719 | 37.76297 | 209885.719 |
| 2/18/2013 22:00 | 5501 | 5521.432 | 27.11 | 149686.022 | 35.75809 | 197435.862 | 35.75809 | 197435.862 |
| 7/6/2012 5:00 | 5500 | 5377.658 | 25.39 | 136538.737 | 33.48941 | 180094.594 | 33.48941 | 180094.594 |
| 12/20/2012 17:00 | 5500 | 5988.643 | 30.58 | 183132.703 | 40.33502 | 241552.035 | 40.33502 | 241552.035 |
| 2/15/2013 13:00 | 5500 | 5595.157 | 31.44 | 175911.736 | 41.46936 | 232027.58 | 41.46936 | 232027.58 |
| 2/16/2013 20:00 | 5500 | 5500.168 | 37.83 | 208071.355 | 49.89777 | 274446.118 | 49.89777 | 274446.118 |
| 3/18/2013 10:00 | 5500 | 5720.952 | 44 | 251721.888 | 58.036 | 332021.17 | 58.036 | 332021.17 |
| 3/19/2013 12:00 | 5500 | 5607.303 | 42.6 | 238871.108 | 56.1894 | 315070.991 | 56.1894 | 315070.991 |
| 6/15/2013 14:00 | 5500 | 5477.371 | 34.24 | 187545.183 | 45.16256 | 247372.096 | 45.16256 | 247372.096 |
| 11/27/2012 10:00 | 5499 | 5578.99 | 42.83 | 238948.142 | 56.49277 | 315172.599 | 56.49277 | 315172.599 |
| 1/14/2013 17:00 | 5499 | 5637.959 | 28.46 | 160456.313 | 37.53874 | 211641.877 | 37.53874 | 211641.877 |
| 2/4/2013 23:00 | 5499 | 5427.69 | 30.69 | 166575.806 | 40.48011 | 219713.488 | 40.48011 | 219713.488 |
| 2/28/2013 13:00 | 5499 | 5536.844 | 30.51 | 168929.11 | 40.24269 | 222817.497 | 40.24269 | 222817.497 |
| 3/4/2013 15:00 | 5499 | 5399.772 | 31.21 | 168526.884 | 41.16599 | 222286.96 | 41.16599 | 222286.96 |
| 5/31/2013 23:00 | 5499 | 5342.646 | 27.21 | 145373.398 | 35.88999 | 191747.512 | 35.88999 | 191747.512 |
| 6/5/2013 14:00 | 5499 | 5477.229 | 32.52 | 178119.487 | 42.89388 | 234939.603 | 42.89388 | 234939.603 |
| 6/20/2013 22:00 | 5499 | 5739.988 | 33.77 | 193839.395 | 44.54263 | 255674.162 | 44.54263 | 255674.162 |
| 12/18/2012 10:00 | 5498 | 5523.795 | 33.06 | 182616.663 | 43.60614 | 240871.378 | 43.60614 | 240871.378 |
| 2/14/2013 11:00 | 5498 | 5578.594 | 28.89 | 161165.581 | 38.10591 | 212577.401 | 38.10591 | 212577.401 |
| 2/27/2013 14:00 | 5498 | 5648.543 | 30.29 | 171094.367 | 39.95251 | 225673.471 | 39.95251 | 225673.471 |
| 5/21/2013 7:00 | 5498 | 5710.503 | 42.04 | 240069.546 | 55.45076 | 316651.731 | 55.45076 | 316651.731 |
| 12/15/2012 21:00 | 5497 | 5528.41 | 27.9 | 154242.639 | 36.8001 | 203446.041 | 36.8001 | 203446.041 |
| 1/20/2013 21:00 | 5497 | 5493.033 | 37.07 | 203626.733 | 48.89533 | 268583.661 | 48.89533 | 268583.661 |
| 7/31/2012 6:00 | 5496 | 5636.663 | 27.31 | 153937.267 | 36.02189 | 203043.255 | 36.02189 | 203043.255 |
| 10/25/2012 14:00 | 5496 | 5585.53 | 37.44 | 209122.243 | 49.38336 | 275832.239 | 49.38336 | 275832.239 |

MEC-12

Load Duration 2012-13 Tab

| | | | | | | | | |
|------------------|------|----------|-------|------------|----------|------------|----------|------------|
| 11/19/2012 21:00 | 5496 | 5503.505 | 35.27 | 194108.621 | 46.52113 | 256029.272 | 46.52113 | 256029.272 |
| 12/6/2012 10:00 | 5496 | 5685.971 | 39.26 | 223231.221 | 51.78394 | 294441.981 | 51.78394 | 294441.981 |
| 12/14/2012 10:00 | 5496 | 5568.63 | 36.01 | 200526.366 | 47.49719 | 264494.277 | 47.49719 | 264494.277 |
| 12/19/2012 11:00 | 5496 | 5607.962 | 35.8 | 200765.04 | 47.2202 | 264809.087 | 47.2202 | 264809.087 |
| 1/11/2013 20:00 | 5496 | 5534.96 | 27.75 | 153595.14 | 36.60225 | 202591.99 | 36.60225 | 202591.99 |
| 1/17/2013 10:00 | 5496 | 5596.371 | 40.96 | 229227.356 | 54.02624 | 302350.883 | 54.02624 | 302350.883 |
| 2/12/2013 9:00 | 5496 | 5629.686 | 36.68 | 206496.882 | 48.38092 | 272369.388 | 48.38092 | 272369.388 |
| 3/5/2013 16:00 | 5496 | 5322.031 | 32.13 | 170996.856 | 42.37947 | 225544.853 | 42.37947 | 225544.853 |
| 3/14/2013 9:00 | 5496 | 5604.098 | 42.68 | 239182.903 | 56.29492 | 315482.249 | 56.29492 | 315482.249 |
| 5/8/2013 14:00 | 5496 | 5678.737 | 47.7 | 270875.755 | 62.9163 | 357285.121 | 62.9163 | 357285.121 |
| 2/26/2013 16:00 | 5495 | 5705.093 | 26.63 | 151926.627 | 35.12497 | 200391.22 | 35.12497 | 200391.22 |
| 3/26/2013 7:00 | 5495 | 5478.983 | 49.77 | 272688.984 | 65.64663 | 359676.77 | 65.64663 | 359676.77 |
| 7/23/2012 3:00 | 5494 | 5773.383 | 24.76 | 142948.963 | 32.65844 | 188549.682 | 32.65844 | 188549.682 |
| 12/21/2012 9:00 | 5494 | 5613.802 | 36.46 | 204679.221 | 48.09074 | 269971.892 | 48.09074 | 269971.892 |
| 1/16/2013 14:00 | 5494 | 5530.21 | 30.35 | 167841.874 | 40.03165 | 221383.431 | 40.03165 | 221383.431 |
| 3/4/2013 18:00 | 5494 | 5297.999 | 34.35 | 181986.266 | 45.30765 | 240039.884 | 45.30765 | 240039.884 |
| 7/3/2012 2:00 | 5493 | 5687.24 | 27.08 | 154010.459 | 35.71852 | 203139.796 | 35.71852 | 203139.796 |
| 12/13/2012 12:00 | 5493 | 5576.551 | 30.93 | 172482.722 | 40.79667 | 227504.711 | 40.79667 | 227504.711 |
| 12/13/2012 17:00 | 5493 | 5534.665 | 29.34 | 162387.071 | 38.69946 | 214188.547 | 38.69946 | 214188.547 |
| 2/14/2013 10:00 | 5493 | 5551.459 | 32.67 | 181366.166 | 43.09173 | 239221.972 | 43.09173 | 239221.972 |
| 2/25/2013 9:00 | 5493 | 5535.353 | 36.09 | 199770.89 | 47.60271 | 263497.804 | 47.60271 | 263497.804 |
| 3/7/2013 10:00 | 5493 | 5525.696 | 41.79 | 230918.836 | 55.12101 | 304581.944 | 55.12101 | 304581.944 |
| 3/28/2013 20:00 | 5493 | 5310.019 | 44.46 | 236083.445 | 58.64274 | 311394.064 | 58.64274 | 311394.064 |
| 7/14/2012 1:00 | 5492 | 5890.87 | 30.22 | 178022.091 | 39.86018 | 234811.139 | 39.86018 | 234811.139 |
| 9/10/2012 11:00 | 5492 | 5517.011 | 33.98 | 187468.034 | 44.81962 | 247270.337 | 44.81962 | 247270.337 |
| 10/22/2012 19:00 | 5492 | 5591.329 | 53.55 | 299415.668 | 70.63245 | 394929.266 | 70.63245 | 394929.266 |
| 12/6/2012 11:00 | 5492 | 5695.616 | 39.19 | 223211.191 | 51.69161 | 294415.561 | 51.69161 | 294415.561 |
| 9/6/2012 23:00 | 5491 | 5848.002 | 24.07 | 140761.408 | 31.74833 | 185664.297 | 31.74833 | 185664.297 |
| 10/4/2012 12:00 | 5491 | 5410.624 | 36.85 | 199381.494 | 48.60515 | 262984.191 | 48.60515 | 262984.191 |
| 12/9/2012 20:00 | 5491 | 5769.311 | 38.22 | 220503.066 | 50.41218 | 290843.545 | 50.41218 | 290843.545 |
| 1/2/2013 8:00 | 5491 | 5387.604 | 40.56 | 218521.218 | 53.49864 | 288229.487 | 53.49864 | 288229.487 |
| 2/25/2013 13:00 | 5491 | 5465.179 | 29 | 158490.191 | 38.251 | 209048.562 | 38.251 | 209048.562 |
| 8/3/2012 3:00 | 5490 | 5310.455 | 24.15 | 128247.488 | 31.85385 | 169158.437 | 31.85385 | 169158.437 |
| 10/25/2012 13:00 | 5490 | 5574.304 | 37.44 | 208701.942 | 49.38336 | 275277.861 | 49.38336 | 275277.861 |
| 12/14/2012 11:00 | 5490 | 5560.277 | 35.42 | 196945.011 | 46.71898 | 259770.47 | 46.71898 | 259770.47 |
| 1/17/2013 9:00 | 5490 | 5551.971 | 41.24 | 228963.284 | 54.39556 | 302002.572 | 54.39556 | 302002.572 |
| 2/14/2013 9:00 | 5490 | 5475.437 | 33.73 | 184686.49 | 44.48987 | 243601.48 | 44.48987 | 243601.48 |
| 2/22/2013 15:00 | 5490 | 5685.928 | 26.62 | 151359.403 | 35.11178 | 199643.053 | 35.11178 | 199643.053 |
| 3/26/2013 8:00 | 5490 | 5480.648 | 49.26 | 269976.72 | 64.97394 | 356099.294 | 64.97394 | 356099.294 |
| 6/10/2013 22:00 | 5490 | 5315.358 | 30.34 | 161267.962 | 40.01846 | 212712.442 | 40.01846 | 212712.442 |

MEC-12

Load Duration 2012-13 Tab

| | | | | | | | | |
|------------------|------|----------|-------|------------|----------|------------|----------|------------|
| 8/1/2012 1:00 | 5489 | 5441.491 | 24.77 | 134785.732 | 32.67163 | 177782.381 | 32.67163 | 177782.381 |
| 2/25/2013 8:00 | 5489 | 5550.677 | 36.43 | 202211.163 | 48.05117 | 266716.524 | 48.05117 | 266716.524 |
| 5/23/2013 9:00 | 5489 | 5466.425 | 42.18 | 230573.807 | 55.63542 | 304126.851 | 55.63542 | 304126.851 |
| 9/10/2012 18:00 | 5488 | 5576.516 | 36.23 | 202037.175 | 47.78737 | 266487.033 | 47.78737 | 266487.033 |
| 1/15/2013 15:00 | 5488 | 5550.097 | 27.1 | 150407.629 | 35.7449 | 198387.662 | 35.7449 | 198387.662 |
| 1/17/2013 13:00 | 5488 | 5529.585 | 32.7 | 180817.43 | 43.1313 | 238498.19 | 43.1313 | 238498.19 |
| 1/11/2013 18:00 | 5487 | 5455.951 | 28.73 | 156749.472 | 37.89487 | 206752.554 | 37.89487 | 206752.554 |
| 3/28/2013 9:00 | 5487 | 5451.445 | 46.11 | 251366.129 | 60.81909 | 331551.924 | 60.81909 | 331551.924 |
| 12/10/2012 14:00 | 5486 | 5632.602 | 35.8 | 201647.152 | 47.2202 | 265972.593 | 47.2202 | 265972.593 |
| 3/14/2013 10:00 | 5486 | 5623.6 | 44.96 | 252837.056 | 59.30224 | 333492.077 | 59.30224 | 333492.077 |
| 4/2/2013 20:00 | 5486 | 5475.479 | 44.34 | 242782.739 | 58.48446 | 320230.433 | 58.48446 | 320230.433 |
| 8/5/2012 8:00 | 5485 | 5294.224 | 24.62 | 130343.795 | 32.47378 | 171923.465 | 32.47378 | 171923.465 |
| 12/10/2012 13:00 | 5485 | 5601.832 | 35.78 | 200433.549 | 47.19382 | 264371.851 | 47.19382 | 264371.851 |
| 1/7/2013 12:00 | 5485 | 5505.598 | 30.37 | 167205.011 | 40.05803 | 220543.41 | 40.05803 | 220543.41 |
| 1/17/2013 14:00 | 5485 | 5506.48 | 30.7 | 169048.936 | 40.4933 | 222975.547 | 40.4933 | 222975.547 |
| 6/29/2013 12:00 | 5485 | 5466.791 | 29.02 | 158646.275 | 38.27738 | 209254.436 | 38.27738 | 209254.436 |
| 1/7/2013 11:00 | 5484 | 5539.368 | 34.89 | 193268.55 | 46.01991 | 254921.217 | 46.01991 | 254921.217 |
| 1/8/2013 12:00 | 5484 | 5567.918 | 30.83 | 171658.912 | 40.66477 | 226418.105 | 40.66477 | 226418.105 |
| 2/9/2013 19:00 | 5484 | 5334.01 | 37.76 | 201412.218 | 49.80544 | 265662.715 | 49.80544 | 265662.715 |
| 2/28/2013 14:00 | 5484 | 5553.072 | 28.88 | 160372.719 | 38.09272 | 211531.617 | 38.09272 | 211531.617 |
| 1/7/2013 9:00 | 5483 | 5475.952 | 36.77 | 201350.755 | 48.49963 | 265581.646 | 48.49963 | 265581.646 |
| 2/6/2013 15:00 | 5483 | 5431.774 | 27.69 | 150405.822 | 36.52311 | 198385.279 | 36.52311 | 198385.279 |
| 2/14/2013 12:00 | 5482 | 5574.355 | 27.16 | 151399.482 | 35.82404 | 199695.916 | 35.82404 | 199695.916 |
| 3/26/2013 21:00 | 5482 | 5450.502 | 49.4 | 269254.799 | 65.1586 | 355147.08 | 65.1586 | 355147.08 |
| 6/29/2013 20:00 | 5482 | 5131.165 | 26.9 | 138028.339 | 35.4811 | 182059.378 | 35.4811 | 182059.378 |
| 12/18/2012 8:00 | 5481 | 5520.898 | 37.63 | 207751.392 | 49.63397 | 274024.086 | 49.63397 | 274024.086 |
| 12/28/2012 20:00 | 5481 | 5640.107 | 37.66 | 212406.43 | 49.67354 | 280164.081 | 49.67354 | 280164.081 |
| 1/30/2013 22:00 | 5481 | 5405.749 | 30.37 | 164172.597 | 40.05803 | 216543.656 | 40.05803 | 216543.656 |
| 3/13/2013 8:00 | 5481 | 5511.754 | 42.94 | 236674.717 | 56.63786 | 312173.951 | 56.63786 | 312173.951 |
| 3/22/2013 20:00 | 5481 | 5450.419 | 50.97 | 277807.856 | 67.22943 | 366428.563 | 67.22943 | 366428.563 |
| 1/21/2013 9:00 | 5480 | 5447.878 | 37.5 | 204295.425 | 49.4625 | 269465.666 | 49.4625 | 269465.666 |
| 1/28/2013 15:00 | 5480 | 5674.013 | 28.16 | 159780.206 | 37.14304 | 210750.092 | 37.14304 | 210750.092 |
| 2/15/2013 14:00 | 5480 | 5602.172 | 28.97 | 162294.923 | 38.21143 | 214067.003 | 38.21143 | 214067.003 |
| 3/6/2013 22:00 | 5480 | 5425.18 | 38.71 | 210008.718 | 51.05849 | 277001.499 | 51.05849 | 277001.499 |
| 5/8/2013 15:00 | 5480 | 5656.057 | 48.15 | 272339.145 | 63.50985 | 359215.332 | 63.50985 | 359215.332 |
| 6/5/2013 16:00 | 5480 | 5517.548 | 32.35 | 178492.678 | 42.66965 | 235431.842 | 42.66965 | 235431.842 |
| 8/9/2012 7:00 | 5479 | 5784.406 | 26.82 | 155137.769 | 35.37558 | 204626.717 | 35.37558 | 204626.717 |
| 11/20/2012 21:00 | 5479 | 5458.899 | 32.17 | 175612.781 | 42.43223 | 231633.258 | 42.43223 | 231633.258 |
| 1/3/2013 23:00 | 5479 | 5451.089 | 28.39 | 154756.417 | 37.44641 | 204123.714 | 37.44641 | 204123.714 |
| 2/11/2013 12:00 | 5479 | 5696.267 | 27.18 | 154824.537 | 35.85042 | 204213.564 | 35.85042 | 204213.564 |

MEC-12

Load Duration 2012-13 Tab

| | | | | | | | | |
|------------------|------|----------|-------|------------|----------|------------|----------|------------|
| 1/9/2013 9:00 | 5478 | 5471.463 | 33.16 | 181433.713 | 43.73804 | 239311.068 | 43.73804 | 239311.068 |
| 3/28/2013 10:00 | 5478 | 5449.698 | 49.71 | 270904.488 | 65.56749 | 357323.019 | 65.56749 | 357323.019 |
| 7/6/2012 3:00 | 5477 | 5334.068 | 26.28 | 140179.307 | 34.66332 | 184896.506 | 34.66332 | 184896.506 |
| 12/11/2012 15:00 | 5477 | 5635.23 | 31.86 | 179538.428 | 42.02334 | 236811.186 | 42.02334 | 236811.186 |
| 3/12/2013 10:00 | 5477 | 5554.895 | 48.57 | 269801.25 | 64.06383 | 355867.849 | 64.06383 | 355867.849 |
| 7/1/2012 1:00 | 5476 | 5706.028 | 25.78 | 147101.402 | 34.00382 | 194026.749 | 34.00382 | 194026.749 |
| 12/18/2012 12:00 | 5476 | 5488.792 | 31.04 | 170372.104 | 40.94176 | 224720.805 | 40.94176 | 224720.805 |
| 2/25/2013 14:00 | 5476 | 5453.484 | 25.61 | 139663.725 | 33.77959 | 184216.454 | 33.77959 | 184216.454 |
| 2/25/2013 18:00 | 5476 | 5456.587 | 29.58 | 161405.843 | 39.01602 | 212894.308 | 39.01602 | 212894.308 |
| 3/1/2013 18:00 | 5476 | 5587.134 | 32.08 | 179235.259 | 42.31352 | 236411.306 | 42.31352 | 236411.306 |
| 2/20/2013 23:00 | 5475 | 5462.459 | 31.16 | 170210.222 | 41.10004 | 224507.283 | 41.10004 | 224507.283 |
| 2/27/2013 17:00 | 5475 | 5562.735 | 28.47 | 158371.065 | 37.55193 | 208891.435 | 37.55193 | 208891.435 |
| 6/15/2013 18:00 | 5475 | 5300.266 | 39.27 | 208141.446 | 51.79713 | 274538.567 | 51.79713 | 274538.567 |
| 11/5/2012 21:00 | 5474 | 5573.199 | 36.61 | 204034.815 | 48.28859 | 269121.921 | 48.28859 | 269121.921 |
| 11/13/2012 22:00 | 5474 | 5486.8 | 38.73 | 212503.764 | 51.08487 | 280292.465 | 51.08487 | 280292.465 |
| 11/27/2012 13:00 | 5474 | 5511.818 | 33.07 | 182275.821 | 43.61933 | 240421.808 | 43.61933 | 240421.808 |
| 12/6/2012 17:00 | 5474 | 5688.438 | 29.9 | 170084.296 | 39.4381 | 224341.187 | 39.4381 | 224341.187 |
| 1/14/2013 15:00 | 5474 | 5560.56 | 28.27 | 157197.031 | 37.28813 | 207342.884 | 37.28813 | 207342.884 |
| 3/19/2013 14:00 | 5474 | 5535.562 | 39.32 | 217658.298 | 51.86308 | 287091.295 | 51.86308 | 287091.295 |
| 3/27/2013 9:00 | 5474 | 5478.432 | 45.67 | 250199.989 | 60.23873 | 330013.786 | 60.23873 | 330013.786 |
| 11/27/2012 12:00 | 5473 | 5555.119 | 40.77 | 226482.202 | 53.77563 | 298730.024 | 53.77563 | 298730.024 |
| 12/10/2012 10:00 | 5473 | 5595.598 | 38.56 | 215766.259 | 50.86064 | 284595.695 | 50.86064 | 284595.695 |
| 2/3/2013 21:00 | 5473 | 5483.287 | 32.89 | 180345.309 | 43.38191 | 237875.463 | 43.38191 | 237875.463 |
| 3/1/2013 8:00 | 5473 | 5517.387 | 35.68 | 196860.368 | 47.06192 | 259658.826 | 47.06192 | 259658.826 |
| 5/9/2013 19:00 | 5473 | 5333.447 | 37.79 | 201550.962 | 49.84501 | 265845.719 | 49.84501 | 265845.719 |
| 1/4/2013 23:00 | 5472 | 5433.067 | 29.22 | 158754.218 | 38.54118 | 209396.813 | 38.54118 | 209396.813 |
| 2/8/2013 15:00 | 5472 | 5740.29 | 27.91 | 160211.494 | 36.81329 | 211318.96 | 36.81329 | 211318.96 |
| 5/8/2013 13:00 | 5472 | 5637.101 | 48.84 | 275316.013 | 64.41996 | 363141.821 | 64.41996 | 363141.821 |
| 6/7/2013 13:00 | 5472 | 5207.367 | 37.45 | 195015.894 | 49.39655 | 257225.964 | 49.39655 | 257225.964 |
| 12/18/2012 23:00 | 5471 | 5450.528 | 28.07 | 152996.321 | 37.02433 | 201802.147 | 37.02433 | 201802.147 |
| 1/16/2013 17:00 | 5471 | 5468.987 | 29.48 | 161225.737 | 38.88412 | 212656.747 | 38.88412 | 212656.747 |
| 2/12/2013 17:00 | 5471 | 5592.697 | 26.02 | 145521.976 | 34.32038 | 191943.486 | 34.32038 | 191943.486 |
| 3/3/2013 20:00 | 5471 | 5463.196 | 42.34 | 231311.719 | 55.84646 | 305100.157 | 55.84646 | 305100.157 |
| 3/27/2013 21:00 | 5471 | 5388.052 | 45.34 | 244294.278 | 59.80346 | 322224.152 | 59.80346 | 322224.152 |
| 12/11/2012 16:00 | 5470 | 5651.305 | 29.47 | 166543.958 | 38.87093 | 219671.481 | 38.87093 | 219671.481 |
| 12/21/2012 8:00 | 5470 | 5537.874 | 37.31 | 206618.079 | 49.21189 | 272529.246 | 49.21189 | 272529.246 |
| 5/9/2013 20:00 | 5470 | 5388.592 | 40.96 | 220716.728 | 54.02624 | 291125.365 | 54.02624 | 291125.365 |
| 6/3/2013 17:00 | 5470 | 5254.663 | 35.3 | 185489.604 | 46.5607 | 244660.788 | 46.5607 | 244660.788 |
| 11/28/2012 10:00 | 5469 | 5635.631 | 45.71 | 257604.693 | 60.29149 | 339780.59 | 60.29149 | 339780.59 |
| 1/28/2013 17:00 | 5469 | 5629.237 | 27.98 | 157506.051 | 36.90562 | 207750.482 | 36.90562 | 207750.482 |

MEC-12

Load Duration 2012-13 Tab

| | | | | | | | | |
|------------------|------|----------|-------|------------|----------|------------|----------|------------|
| 5/16/2013 11:00 | 5469 | 5718.454 | 50.39 | 288152.897 | 66.46441 | 380073.671 | 66.46441 | 380073.671 |
| 11/28/2012 17:00 | 5468 | 5564.361 | 29.56 | 164482.511 | 38.98964 | 216952.432 | 38.98964 | 216952.432 |
| 12/6/2012 12:00 | 5468 | 5611.228 | 38.89 | 218220.657 | 51.29591 | 287833.046 | 51.29591 | 287833.046 |
| 2/27/2013 9:00 | 5468 | 5394.155 | 32.64 | 176065.219 | 43.05216 | 232230.024 | 43.05216 | 232230.024 |
| 3/8/2013 11:00 | 5468 | 5496.456 | 39.57 | 217494.764 | 52.19283 | 286875.594 | 52.19283 | 286875.594 |
| 1/7/2013 13:00 | 5467 | 5463.399 | 29.62 | 161825.878 | 39.06878 | 213448.334 | 39.06878 | 213448.334 |
| 6/2/2013 16:00 | 5467 | 4830.561 | 27.86 | 134579.429 | 36.74734 | 177510.267 | 36.74734 | 177510.267 |
| 6/6/2013 18:00 | 5467 | 5095.362 | 36.62 | 186592.156 | 48.30178 | 246115.054 | 48.30178 | 246115.054 |
| 2/7/2013 16:00 | 5466 | 5424.827 | 28.43 | 154227.832 | 37.49917 | 203426.51 | 37.49917 | 203426.51 |
| 2/11/2013 11:00 | 5466 | 5654.759 | 27.87 | 157598.133 | 36.76053 | 207871.938 | 36.76053 | 207871.938 |
| 3/27/2013 7:00 | 5466 | 5459.579 | 46.35 | 253051.487 | 61.13565 | 333774.911 | 61.13565 | 333774.911 |
| 6/5/2013 15:00 | 5466 | 5511.727 | 32.44 | 178800.424 | 42.78836 | 235837.759 | 42.78836 | 235837.759 |
| 1/7/2013 10:00 | 5465 | 5507.66 | 36.54 | 201249.896 | 48.19626 | 265448.613 | 48.19626 | 265448.613 |
| 1/15/2013 16:00 | 5465 | 5543.704 | 26.57 | 147296.215 | 35.04583 | 194283.708 | 35.04583 | 194283.708 |
| 3/12/2013 11:00 | 5465 | 5572.561 | 52.69 | 293618.239 | 69.49811 | 387282.457 | 69.49811 | 387282.457 |
| 3/18/2013 9:00 | 5465 | 5682.837 | 43.58 | 247658.036 | 57.48202 | 326660.95 | 57.48202 | 326660.95 |
| 7/10/2012 | 5464 | 5504.348 | 28.75 | 158250.005 | 37.92125 | 208731.757 | 37.92125 | 208731.757 |
| 8/27/2012 | 5464 | 5675.613 | 24.23 | 137520.103 | 31.95937 | 181389.016 | 31.95937 | 181389.016 |
| 10/3/2012 20:00 | 5464 | 5457.344 | 35.33 | 192807.964 | 46.60027 | 254313.704 | 46.60027 | 254313.704 |
| 12/20/2012 13:00 | 5464 | 5749.916 | 29.48 | 169507.524 | 38.88412 | 223580.424 | 38.88412 | 223580.424 |
| 1/11/2013 9:00 | 5464 | 5482.649 | 30.42 | 166782.183 | 40.12398 | 219985.699 | 40.12398 | 219985.699 |
| 2/14/2013 22:00 | 5464 | 5553.201 | 29.3 | 162708.789 | 38.6467 | 214612.893 | 38.6467 | 214612.893 |
| 2/15/2013 9:00 | 5464 | 5528.542 | 34.88 | 192835.545 | 46.00672 | 254350.084 | 46.00672 | 254350.084 |
| 6/7/2013 12:00 | 5464 | 5183.071 | 36.84 | 190944.336 | 48.59196 | 251855.579 | 48.59196 | 251855.579 |
| 10/25/2012 12:00 | 5463 | 5487.331 | 37.33 | 204842.066 | 49.23827 | 270186.685 | 49.23827 | 270186.685 |
| 11/30/2012 22:00 | 5463 | 5573.565 | 33.54 | 186937.37 | 44.23926 | 246570.391 | 44.23926 | 246570.391 |
| 2/13/2013 13:00 | 5463 | 5463.202 | 29.02 | 158542.122 | 38.27738 | 209117.059 | 38.27738 | 209117.059 |
| 3/21/2013 13:00 | 5463 | 5730.703 | 45.02 | 257996.249 | 59.38138 | 340297.053 | 59.38138 | 340297.053 |
| 3/27/2013 10:00 | 5463 | 5479.389 | 44.11 | 241695.849 | 58.18109 | 318796.825 | 58.18109 | 318796.825 |
| 7/2/2012 1:00 | 5462 | 5360.143 | 26.01 | 139417.319 | 34.30719 | 183891.444 | 34.30719 | 183891.444 |
| 10/25/2012 18:00 | 5462 | 5453.898 | 38.63 | 210684.08 | 50.95297 | 277892.301 | 50.95297 | 277892.301 |
| 12/21/2012 13:00 | 5462 | 5633.004 | 30.56 | 172144.602 | 40.30864 | 227058.73 | 40.30864 | 227058.73 |
| 2/27/2013 8:00 | 5462 | 5285.48 | 33.04 | 174632.259 | 43.57976 | 230339.95 | 43.57976 | 230339.95 |
| 2/27/2013 15:00 | 5462 | 5620.914 | 29.57 | 166210.427 | 39.00283 | 219231.553 | 39.00283 | 219231.553 |
| 3/8/2013 10:00 | 5462 | 5500.21 | 41.34 | 227378.681 | 54.52746 | 299912.481 | 54.52746 | 299912.481 |
| 5/1/2013 14:00 | 5462 | 5468.644 | 48.76 | 266651.081 | 64.31444 | 351712.776 | 64.31444 | 351712.776 |
| 9/14/2012 10:00 | 5461 | 5402.249 | 30.82 | 166497.314 | 40.65158 | 219609.957 | 40.65158 | 219609.957 |
| 10/23/2012 20:00 | 5461 | 5517.161 | 39.42 | 217486.487 | 51.99498 | 286864.676 | 51.99498 | 286864.676 |
| 10/25/2012 15:00 | 5461 | 5551.156 | 37.21 | 206558.515 | 49.07999 | 272450.681 | 49.07999 | 272450.681 |
| 12/27/2012 21:00 | 5461 | 5629.59 | 36.29 | 204297.821 | 47.86651 | 269468.826 | 47.86651 | 269468.826 |

MEC-12

Load Duration 2012-13 Tab

| | | | | | | | | |
|------------------|------|----------|-------|------------|----------|------------|----------|------------|
| 1/8/2013 13:00 | 5461 | 5559.069 | 29.82 | 165771.438 | 39.33258 | 218652.526 | 39.33258 | 218652.526 |
| 2/8/2013 17:00 | 5461 | 5676.476 | 27.16 | 154173.088 | 35.82404 | 203354.303 | 35.82404 | 203354.303 |
| 2/11/2013 14:00 | 5461 | 5692.933 | 26.63 | 151602.806 | 35.12497 | 199964.101 | 35.12497 | 199964.101 |
| 4/1/2013 20:00 | 5461 | 5500.322 | 46.59 | 256260.002 | 61.45221 | 338006.943 | 61.45221 | 338006.943 |
| 5/15/2013 16:00 | 5461 | 5810.332 | 53.89 | 313118.791 | 71.08091 | 413003.686 | 71.08091 | 413003.686 |
| 8/26/2012 | 5460 | 5564.017 | 23.21 | 129140.835 | 30.61399 | 170336.761 | 30.61399 | 170336.761 |
| 10/30/2012 12:00 | 5460 | 5417.762 | 39.72 | 215193.507 | 52.39068 | 283840.235 | 52.39068 | 283840.235 |
| 12/12/2012 13:00 | 5460 | 5483.658 | 32.29 | 177067.317 | 42.59051 | 233551.791 | 42.59051 | 233551.791 |
| 1/9/2013 11:00 | 5460 | 5460.013 | 29.93 | 163418.189 | 39.47767 | 215548.591 | 39.47767 | 215548.591 |
| 2/5/2013 7:00 | 5460 | 5390.989 | 35.5 | 191380.11 | 46.8245 | 252430.364 | 46.8245 | 252430.364 |
| 2/15/2013 8:00 | 5460 | 5493.252 | 34.24 | 188088.948 | 45.16256 | 248089.323 | 45.16256 | 248089.323 |
| 3/20/2013 14:00 | 5460 | 5566.971 | 39.36 | 219115.979 | 51.91584 | 289013.976 | 51.91584 | 289013.976 |
| 5/1/2013 13:00 | 5460 | 5434.531 | 51.12 | 277813.225 | 67.42728 | 366435.643 | 67.42728 | 366435.643 |
| 6/14/2013 19:00 | 5460 | 5862.351 | 31.77 | 186246.891 | 41.90463 | 245659.65 | 41.90463 | 245659.65 |
| 9/4/2012 | 5459 | 5731.831 | 22.92 | 131373.567 | 30.23148 | 173281.734 | 30.23148 | 173281.734 |
| 10/30/2012 11:00 | 5459 | 5455.123 | 40.84 | 222787.223 | 53.86796 | 293856.348 | 53.86796 | 293856.348 |
| 1/9/2013 10:00 | 5459 | 5455.882 | 32.63 | 178025.43 | 43.03897 | 234815.542 | 43.03897 | 234815.542 |
| 3/25/2013 7:00 | 5458 | 5577.608 | 43.29 | 241454.65 | 57.09951 | 318478.684 | 57.09951 | 318478.684 |
| 6/12/2013 8:00 | 5458 | 5723.118 | 29.1 | 166542.734 | 38.3829 | 219669.866 | 38.3829 | 219669.866 |
| 7/7/2012 5:00 | 5457 | 6065.941 | 27.02 | 163901.726 | 35.63938 | 216186.376 | 35.63938 | 216186.376 |
| 2/12/2013 13:00 | 5457 | 5683.63 | 29.48 | 167553.412 | 38.88412 | 221002.951 | 38.88412 | 221002.951 |
| 10/30/2012 10:00 | 5456 | 5466.771 | 40.43 | 221021.552 | 53.32717 | 291527.426 | 53.32717 | 291527.426 |
| 12/19/2012 12:00 | 5456 | 5625.333 | 33.48 | 188336.149 | 44.16012 | 248415.38 | 44.16012 | 248415.38 |
| 1/11/2013 11:00 | 5456 | 5510.417 | 28.4 | 156495.843 | 37.4596 | 206418.017 | 37.4596 | 206418.017 |
| 5/8/2013 16:00 | 5456 | 5561.584 | 47.77 | 265676.868 | 63.00863 | 350427.788 | 63.00863 | 350427.788 |
| 11/8/2012 21:00 | 5455 | 5532.031 | 40.94 | 226481.349 | 53.99986 | 298728.9 | 53.99986 | 298728.9 |
| 11/26/2012 17:00 | 5455 | 5741.761 | 34.51 | 198148.172 | 45.51869 | 261357.439 | 45.51869 | 261357.439 |
| 3/12/2013 8:00 | 5455 | 5475.629 | 40.01 | 219079.916 | 52.77319 | 288966.41 | 52.77319 | 288966.41 |
| 11/6/2012 18:00 | 5454 | 5487.6 | 64.01 | 351261.276 | 84.42919 | 463313.623 | 84.42919 | 463313.623 |
| 12/11/2012 23:00 | 5454 | 5557.909 | 31.43 | 174685.08 | 41.45617 | 230409.62 | 41.45617 | 230409.62 |
| 12/16/2012 18:00 | 5454 | 5472.558 | 35.82 | 196027.028 | 47.24658 | 258559.649 | 47.24658 | 258559.649 |
| 1/10/2013 13:00 | 5454 | 5453.897 | 27.59 | 150473.018 | 36.39121 | 198473.911 | 36.39121 | 198473.911 |
| 1/17/2013 15:00 | 5454 | 5432.798 | 28.67 | 155758.319 | 37.81573 | 205445.222 | 37.81573 | 205445.222 |
| 1/18/2013 16:00 | 5454 | 5531.254 | 27.67 | 153049.798 | 36.49673 | 201872.684 | 36.49673 | 201872.684 |
| 2/18/2013 18:00 | 5454 | 5621.617 | 26.32 | 147960.959 | 34.71608 | 195160.506 | 34.71608 | 195160.506 |
| 2/28/2013 15:00 | 5454 | 5531.207 | 32.25 | 178381.426 | 42.53775 | 235285.101 | 42.53775 | 235285.101 |
| 3/15/2013 8:00 | 5454 | 5486.316 | 49.12 | 269487.842 | 64.78928 | 355454.463 | 64.78928 | 355454.463 |
| 12/8/2012 21:00 | 5453 | 5530.958 | 37.99 | 210121.094 | 50.10881 | 277149.724 | 50.10881 | 277149.724 |
| 12/18/2012 14:00 | 5453 | 5409.942 | 29.04 | 157104.716 | 38.30376 | 207221.12 | 38.30376 | 207221.12 |
| 1/10/2013 12:00 | 5453 | 5546.133 | 27.72 | 153738.807 | 36.56268 | 202781.486 | 36.56268 | 202781.486 |

MEC-12

Load Duration 2012-13 Tab

| | | | | | | | | |
|------------------|------|----------|-------|------------|----------|------------|----------|------------|
| 3/14/2013 21:00 | 5453 | 5475.661 | 43.13 | 236165.259 | 56.88847 | 311501.977 | 56.88847 | 311501.977 |
| 3/15/2013 7:00 | 5453 | 5490.457 | 47.49 | 260741.803 | 62.63931 | 343918.438 | 62.63931 | 343918.438 |
| 7/13/2012 1:00 | 5452 | 5570.499 | 27.36 | 152408.853 | 36.08784 | 201027.277 | 36.08784 | 201027.277 |
| 2/6/2013 16:00 | 5452 | 5417.939 | 26.89 | 145688.38 | 35.46791 | 192162.973 | 35.46791 | 192162.973 |
| 3/7/2013 12:00 | 5452 | 5555.555 | 41.67 | 231499.977 | 54.96273 | 305348.469 | 54.96273 | 305348.469 |
| 3/13/2013 10:00 | 5452 | 5541.311 | 44.82 | 248361.559 | 59.11758 | 327588.896 | 59.11758 | 327588.896 |
| 4/2/2013 11:00 | 5452 | 5491.752 | 41.54 | 228127.378 | 54.79126 | 300900.012 | 54.79126 | 300900.012 |
| 8/7/2012 8:00 | 5451 | 5684.049 | 25.34 | 144033.802 | 33.42346 | 189980.584 | 33.42346 | 189980.584 |
| 12/13/2012 23:00 | 5451 | 5481.924 | 32.19 | 176463.134 | 42.45861 | 232754.873 | 42.45861 | 232754.873 |
| 3/11/2013 19:00 | 5451 | 5391.384 | 37.83 | 203956.057 | 49.89777 | 269018.039 | 49.89777 | 269018.039 |
| 3/14/2013 11:00 | 5451 | 5578.184 | 43.64 | 243431.95 | 57.56116 | 321086.742 | 57.56116 | 321086.742 |
| 4/2/2013 10:00 | 5451 | 5476.365 | 42.57 | 233128.858 | 56.14983 | 307496.964 | 56.14983 | 307496.964 |
| 8/20/2012 22:00 | 5450 | 5368.435 | 25.36 | 136143.512 | 33.44984 | 179573.292 | 33.44984 | 179573.292 |
| 11/28/2012 11:00 | 5450 | 5623.699 | 42.06 | 236532.78 | 55.47714 | 311986.737 | 55.47714 | 311986.737 |
| 12/13/2012 13:00 | 5450 | 5499.315 | 31.29 | 172073.566 | 41.27151 | 226965.034 | 41.27151 | 226965.034 |
| 1/25/2013 23:00 | 5450 | 5476.362 | 29.33 | 160621.697 | 38.68627 | 211860.019 | 38.68627 | 211860.019 |
| 2/9/2013 21:00 | 5450 | 5345.949 | 33.12 | 177057.831 | 43.68528 | 233539.279 | 43.68528 | 233539.279 |
| 3/4/2013 17:00 | 5450 | 5266.69 | 30.02 | 158106.034 | 39.59638 | 208541.859 | 39.59638 | 208541.859 |
| 3/19/2013 7:00 | 5450 | 5509.86 | 45.42 | 250257.841 | 59.90898 | 330090.093 | 59.90898 | 330090.093 |
| 3/27/2013 8:00 | 5450 | 5424.924 | 45.48 | 246725.544 | 59.98812 | 325430.992 | 59.98812 | 325430.992 |
| 12/12/2012 23:00 | 5449 | 5497.484 | 28.18 | 154919.099 | 37.16942 | 204338.292 | 37.16942 | 204338.292 |
| 3/13/2013 9:00 | 5449 | 5510.877 | 42.44 | 233881.62 | 55.97836 | 308489.857 | 55.97836 | 308489.857 |
| 3/15/2013 9:00 | 5449 | 5548.681 | 47.85 | 265504.386 | 63.11415 | 350200.285 | 63.11415 | 350200.285 |
| 6/2/2013 17:00 | 5449 | 4830.081 | 28.25 | 136449.788 | 37.26175 | 179977.271 | 37.26175 | 179977.271 |
| 12/18/2012 13:00 | 5448 | 5455.61 | 28.69 | 156521.451 | 37.84211 | 206451.794 | 37.84211 | 206451.794 |
| 1/1/2013 19:00 | 5448 | 5429.837 | 40.1 | 217736.464 | 52.8919 | 287194.396 | 52.8919 | 287194.396 |
| 3/22/2013 12:00 | 5448 | 5543.916 | 48.27 | 267604.825 | 63.66813 | 352970.765 | 63.66813 | 352970.765 |
| 3/25/2013 12:00 | 5448 | 5652.268 | 44.1 | 249265.019 | 58.1679 | 328780.56 | 58.1679 | 328780.56 |
| 12/12/2012 14:00 | 5447 | 5463.922 | 29.8 | 162824.876 | 39.3062 | 214766.011 | 39.3062 | 214766.011 |
| 2/22/2013 22:00 | 5447 | 5487.169 | 30.11 | 165218.659 | 39.71509 | 217923.411 | 39.71509 | 217923.411 |
| 10/31/2012 19:00 | 5446 | 5431.844 | 39.19 | 212873.966 | 51.69161 | 280780.762 | 51.69161 | 280780.762 |
| 11/1/2012 20:00 | 5446 | 5311.484 | 41.86 | 222338.72 | 55.21334 | 293264.772 | 55.21334 | 293264.772 |
| 1/29/2013 13:00 | 5446 | 5617.937 | 25.82 | 145055.133 | 34.05658 | 191327.721 | 34.05658 | 191327.721 |
| 9/14/2012 17:00 | 5445 | 5475.149 | 31.52 | 172576.696 | 41.57488 | 227628.663 | 41.57488 | 227628.663 |
| 9/20/2012 14:00 | 5445 | 5346.258 | 27.28 | 145845.918 | 35.98232 | 192370.766 | 35.98232 | 192370.766 |
| 11/29/2012 10:00 | 5445 | 5584.648 | 41.26 | 230422.576 | 54.42194 | 303927.378 | 54.42194 | 303927.378 |
| 1/29/2013 12:00 | 5445 | 5657.732 | 26.29 | 148741.774 | 34.67651 | 196190.4 | 34.67651 | 196190.4 |
| 1/14/2013 16:00 | 5444 | 5509.972 | 27.65 | 152350.726 | 36.47035 | 200950.607 | 36.47035 | 200950.607 |
| 2/11/2013 13:00 | 5444 | 5700.68 | 26.89 | 153291.285 | 35.46791 | 202191.205 | 35.46791 | 202191.205 |
| 3/25/2013 8:00 | 5444 | 5566.242 | 44.62 | 248365.718 | 58.85378 | 327594.382 | 58.85378 | 327594.382 |

MEC-12

Load Duration 2012-13 Tab

| | | | | | | | | |
|------------------|------|----------|-------|------------|----------|------------|----------|------------|
| 3/28/2013 8:00 | 5444 | 5410.461 | 47.52 | 257105.107 | 62.67888 | 339121.636 | 62.67888 | 339121.636 |
| 4/2/2013 9:00 | 5444 | 5410.96 | 44.25 | 239434.98 | 58.36575 | 315814.739 | 58.36575 | 315814.739 |
| 8/28/2012 | 5443 | 5384.077 | 22.81 | 122810.796 | 30.08639 | 161987.44 | 30.08639 | 161987.44 |
| 2/18/2013 15:00 | 5443 | 5523.932 | 25.76 | 142296.488 | 33.97744 | 187689.068 | 33.97744 | 187689.068 |
| 2/21/2013 23:00 | 5443 | 5434.844 | 26.06 | 141632.035 | 34.37314 | 186812.654 | 34.37314 | 186812.654 |
| 4/11/2013 20:00 | 5443 | 5687.698 | 48.04 | 273237.012 | 63.36476 | 360399.619 | 63.36476 | 360399.619 |
| 7/6/2012 4:00 | 5442 | 5269.504 | 25.01 | 131790.295 | 32.98819 | 173831.399 | 32.98819 | 173831.399 |
| 11/21/2012 18:00 | 5442 | 5441.41 | 42.47 | 231096.683 | 56.01793 | 304816.524 | 56.01793 | 304816.524 |
| 11/29/2012 8:00 | 5442 | 5617.344 | 50.33 | 282720.924 | 66.38527 | 372908.898 | 66.38527 | 372908.898 |
| 12/3/2012 22:00 | 5442 | 5521.938 | 30.35 | 167590.818 | 40.03165 | 221052.289 | 40.03165 | 221052.289 |
| 12/27/2012 18:00 | 5442 | 5588.299 | 39.5 | 220737.811 | 52.1005 | 291153.172 | 52.1005 | 291153.172 |
| 1/21/2013 8:00 | 5442 | 5340.496 | 36.18 | 193219.145 | 47.72142 | 254856.053 | 47.72142 | 254856.053 |
| 3/8/2013 19:00 | 5442 | 5192.935 | 38.12 | 197954.682 | 50.28028 | 261102.226 | 50.28028 | 261102.226 |
| 7/23/2012 4:00 | 5441 | 5737.707 | 23.87 | 136959.066 | 31.48453 | 180649.008 | 31.48453 | 180649.008 |
| 12/16/2012 21:00 | 5441 | 5452.451 | 31.29 | 170607.192 | 41.27151 | 225030.886 | 41.27151 | 225030.886 |
| 8/4/2012 7:00 | 5440 | 5446.419 | 23.88 | 130060.486 | 31.49772 | 171549.781 | 31.49772 | 171549.781 |
| 9/2/2012 23:00 | 5440 | 5009.09 | 25.27 | 126579.704 | 33.33113 | 166958.63 | 33.33113 | 166958.63 |
| 11/28/2012 12:00 | 5440 | 5607.904 | 38.06 | 213436.826 | 50.20114 | 281523.174 | 50.20114 | 281523.174 |
| 1/23/2013 | 5440 | 5420.174 | 28.61 | 155071.178 | 37.73659 | 204538.884 | 37.73659 | 204538.884 |
| 3/6/2013 11:00 | 5440 | 5307.629 | 41.78 | 221752.74 | 55.10782 | 292491.864 | 55.10782 | 292491.864 |
| 3/26/2013 19:00 | 5440 | 5441.003 | 43.18 | 234942.51 | 56.95442 | 309889.17 | 56.95442 | 309889.17 |
| 4/11/2013 10:00 | 5440 | 5607.268 | 48 | 269148.864 | 63.312 | 355007.352 | 63.312 | 355007.352 |
| 6/29/2013 11:00 | 5440 | 5266.128 | 30.02 | 158089.163 | 39.59638 | 208519.605 | 39.59638 | 208519.605 |
| 12/14/2012 12:00 | 5439 | 5456.853 | 32.48 | 177238.585 | 42.84112 | 233777.694 | 42.84112 | 233777.694 |
| 12/28/2012 18:00 | 5439 | 5584.01 | 39.3 | 219451.593 | 51.8367 | 289456.651 | 51.8367 | 289456.651 |
| 1/9/2013 12:00 | 5439 | 5441.442 | 28.15 | 153176.592 | 37.12985 | 202039.925 | 37.12985 | 202039.925 |
| 1/11/2013 8:00 | 5439 | 5460.642 | 28.95 | 158085.586 | 38.18505 | 208514.888 | 38.18505 | 208514.888 |
| 1/11/2013 12:00 | 5439 | 5579.366 | 26.34 | 146960.5 | 34.74246 | 193840.9 | 34.74246 | 193840.9 |
| 3/25/2013 13:00 | 5439 | 5611.554 | 42.19 | 236751.463 | 55.64861 | 312275.18 | 55.64861 | 312275.18 |
| 5/1/2013 16:00 | 5439 | 5445.592 | 52.35 | 285076.741 | 69.04965 | 376016.222 | 69.04965 | 376016.222 |
| 10/25/2012 16:00 | 5438 | 5487.79 | 38.37 | 210566.502 | 50.61003 | 277737.217 | 50.61003 | 277737.217 |
| 11/27/2012 14:00 | 5438 | 5492.348 | 32.81 | 180203.938 | 43.27639 | 237688.994 | 43.27639 | 237688.994 |
| 2/12/2013 14:00 | 5438 | 5665.368 | 27.25 | 154381.278 | 35.94275 | 203628.906 | 35.94275 | 203628.906 |
| 2/19/2013 23:00 | 5438 | 5457.022 | 31.6 | 172441.895 | 41.6804 | 227450.86 | 41.6804 | 227450.86 |
| 3/18/2013 11:00 | 5438 | 5751.02 | 45.06 | 259140.961 | 59.43414 | 341806.928 | 59.43414 | 341806.928 |
| 3/18/2013 19:00 | 5438 | 5780.203 | 43.32 | 250398.394 | 57.13908 | 330275.482 | 57.13908 | 330275.482 |
| 5/9/2013 11:00 | 5438 | 5576.736 | 46.91 | 261604.686 | 61.87429 | 345056.581 | 61.87429 | 345056.581 |
| 5/23/2013 15:00 | 5438 | 5111.541 | 44.32 | 226543.497 | 58.45808 | 298810.873 | 58.45808 | 298810.873 |
| 9/10/2012 19:00 | 5437 | 5509.289 | 34.84 | 191943.629 | 45.95396 | 253173.646 | 45.95396 | 253173.646 |
| 11/29/2012 9:00 | 5437 | 5537.86 | 45.11 | 249812.865 | 59.50009 | 329503.168 | 59.50009 | 329503.168 |

MEC-12

Load Duration 2012-13 Tab

| | | | | | | | | |
|------------------|------|----------|-------|------------|----------|------------|----------|------------|
| 12/18/2012 16:00 | 5437 | 5334.229 | 28.08 | 149785.15 | 37.03752 | 197566.613 | 37.03752 | 197566.613 |
| 2/16/2013 19:00 | 5437 | 5479.403 | 37.77 | 206957.051 | 49.81863 | 272976.351 | 49.81863 | 272976.351 |
| 3/2/2013 21:00 | 5437 | 5383.441 | 40.81 | 219698.227 | 53.82839 | 289781.962 | 53.82839 | 289781.962 |
| 3/8/2013 12:00 | 5437 | 5425.143 | 39.55 | 214564.406 | 52.16645 | 283010.451 | 52.16645 | 283010.451 |
| 1/6/2013 21:00 | 5436 | 5388.567 | 34.36 | 185151.162 | 45.32084 | 244214.383 | 45.32084 | 244214.383 |
| 1/7/2013 14:00 | 5436 | 5443.513 | 28.74 | 156446.564 | 37.90806 | 206353.017 | 37.90806 | 206353.017 |
| 1/29/2013 11:00 | 5436 | 5647.211 | 26.77 | 151175.838 | 35.30963 | 199400.931 | 35.30963 | 199400.931 |
| 2/15/2013 15:00 | 5436 | 5567.661 | 28.62 | 159346.458 | 37.74978 | 210177.978 | 37.74978 | 210177.978 |
| 3/18/2013 21:00 | 5436 | 5532.024 | 44.07 | 243796.298 | 58.12833 | 321567.317 | 58.12833 | 321567.317 |
| 3/19/2013 8:00 | 5436 | 5496.278 | 47.33 | 260138.838 | 62.42827 | 343123.127 | 62.42827 | 343123.127 |
| 5/1/2013 15:00 | 5436 | 5490.591 | 49.42 | 271345.007 | 65.18498 | 357904.065 | 65.18498 | 357904.065 |
| 5/2/2013 14:00 | 5436 | 5592.379 | 44.58 | 249308.256 | 58.80102 | 328837.589 | 58.80102 | 328837.589 |
| 6/16/2013 12:00 | 5436 | 5072.446 | 31.05 | 157499.448 | 40.95495 | 207741.772 | 40.95495 | 207741.772 |
| 6/25/2013 2:00 | 5436 | 5453.208 | 23.74 | 129459.158 | 31.31306 | 170756.629 | 31.31306 | 170756.629 |
| 10/30/2012 13:00 | 5435 | 5391.198 | 39.6 | 213491.441 | 52.2324 | 281595.21 | 52.2324 | 281595.21 |
| 12/19/2012 23:00 | 5435 | 5534.031 | 27.93 | 154565.486 | 36.83967 | 203871.876 | 36.83967 | 203871.876 |
| 12/20/2012 14:00 | 5435 | 5733.842 | 29.66 | 170065.754 | 39.12154 | 224316.729 | 39.12154 | 224316.729 |
| 12/21/2012 17:00 | 5435 | 5696.901 | 28.47 | 162190.771 | 37.55193 | 213929.628 | 37.55193 | 213929.628 |
| 1/29/2013 8:00 | 5435 | 5572.092 | 27.15 | 151282.298 | 35.81085 | 199541.351 | 35.81085 | 199541.351 |
| 2/8/2013 16:00 | 5435 | 5704.027 | 26.95 | 153723.528 | 35.54705 | 202761.333 | 35.54705 | 202761.333 |
| 2/28/2013 9:00 | 5435 | 5414.011 | 34.8 | 188407.583 | 45.9012 | 248509.602 | 45.9012 | 248509.602 |
| 8/12/2012 14:00 | 5434 | 5264.429 | 28.08 | 147825.166 | 37.03752 | 194981.394 | 37.03752 | 194981.394 |
| 12/5/2012 8:00 | 5434 | 5544.387 | 37.17 | 206084.865 | 49.02723 | 271825.937 | 49.02723 | 271825.937 |
| 3/28/2013 7:00 | 5434 | 5380.169 | 44.94 | 241784.795 | 59.27586 | 318914.144 | 59.27586 | 318914.144 |
| 7/14/2012 8:00 | 5433 | 5734.232 | 29.7 | 170306.69 | 39.1743 | 224634.525 | 39.1743 | 224634.525 |
| 7/25/2012 6:00 | 5433 | 5044.222 | 26.12 | 131755.079 | 34.45228 | 173784.949 | 34.45228 | 173784.949 |
| 12/6/2012 13:00 | 5433 | 5600.978 | 33.89 | 189817.144 | 44.70091 | 250368.813 | 44.70091 | 250368.813 |
| 2/27/2013 16:00 | 5433 | 5573.756 | 28.27 | 157570.082 | 37.28813 | 207834.938 | 37.28813 | 207834.938 |
| 6/2/2013 14:00 | 5433 | 4845.483 | 27.69 | 134171.424 | 36.52311 | 176972.109 | 36.52311 | 176972.109 |
| 6/17/2013 8:00 | 5433 | 5527.564 | 32.92 | 181967.407 | 43.42148 | 240015.01 | 43.42148 | 240015.01 |
| 7/15/2012 1:00 | 5432 | 5745.844 | 28.99 | 166572.018 | 38.23781 | 219708.491 | 38.23781 | 219708.491 |
| 8/22/2012 9:00 | 5432 | 5500.181 | 26.11 | 143609.726 | 34.43909 | 189421.228 | 34.43909 | 189421.228 |
| 1/28/2013 16:00 | 5432 | 5606.098 | 27.32 | 153158.597 | 36.03508 | 202016.19 | 36.03508 | 202016.19 |
| 2/11/2013 17:00 | 5432 | 5682.412 | 25.24 | 143424.079 | 33.29156 | 189176.36 | 33.29156 | 189176.36 |
| 5/16/2013 19:00 | 5432 | 5560.499 | 41.61 | 231372.363 | 54.88359 | 305180.147 | 54.88359 | 305180.147 |
| 6/5/2013 17:00 | 5432 | 5457.925 | 33.16 | 180984.793 | 43.73804 | 238718.942 | 43.73804 | 238718.942 |
| 8/14/2012 8:00 | 5431 | 5452.795 | 25.36 | 138282.881 | 33.44984 | 182395.12 | 33.44984 | 182395.12 |
| 11/16/2012 20:00 | 5431 | 5323.807 | 44.15 | 235046.079 | 58.23385 | 310025.778 | 58.23385 | 310025.778 |
| 3/4/2013 16:00 | 5431 | 5290.994 | 30.27 | 160158.388 | 39.92613 | 211248.914 | 39.92613 | 211248.914 |
| 3/8/2013 9:00 | 5431 | 5453.572 | 39.85 | 217324.844 | 52.56215 | 286651.469 | 52.56215 | 286651.469 |

MEC-12

Load Duration 2012-13 Tab

| | | | | | | | | |
|------------------|------|----------|-------|------------|----------|------------|----------|------------|
| 4/11/2013 11:00 | 5431 | 5637.431 | 45.42 | 256052.116 | 59.90898 | 337732.741 | 59.90898 | 337732.741 |
| 6/19/2013 11:00 | 5431 | 5574.147 | 32.99 | 183891.11 | 43.51381 | 242552.373 | 43.51381 | 242552.373 |
| 7/19/2012 5:00 | 5430 | 5462.041 | 27.18 | 148458.274 | 35.85042 | 195816.464 | 35.85042 | 195816.464 |
| 10/30/2012 9:00 | 5430 | 5444.098 | 39.71 | 216185.132 | 52.37749 | 285148.189 | 52.37749 | 285148.189 |
| 12/10/2012 8:00 | 5430 | 5514.52 | 37.87 | 208834.872 | 49.95053 | 275453.197 | 49.95053 | 275453.197 |
| 12/17/2012 14:00 | 5430 | 5557.507 | 29.77 | 165446.983 | 39.26663 | 218224.571 | 39.26663 | 218224.571 |
| 12/18/2012 15:00 | 5430 | 5380.112 | 28.55 | 153602.198 | 37.65745 | 202601.299 | 37.65745 | 202601.299 |
| 12/20/2012 15:00 | 5430 | 5733.603 | 28.7 | 164554.406 | 37.8553 | 217047.262 | 37.8553 | 217047.262 |
| 1/29/2013 17:00 | 5430 | 5660.696 | 24.87 | 140781.51 | 32.80353 | 185690.811 | 32.80353 | 185690.811 |
| 2/14/2013 13:00 | 5430 | 5547.027 | 26.52 | 147107.156 | 34.97988 | 194034.339 | 34.97988 | 194034.339 |
| 5/2/2013 13:00 | 5430 | 5526.49 | 41.26 | 228022.977 | 54.42194 | 300762.307 | 54.42194 | 300762.307 |
| 6/18/2013 9:00 | 5430 | 5519.201 | 35.46 | 195710.867 | 46.77174 | 258142.634 | 46.77174 | 258142.634 |
| 7/13/2012 6:00 | 5429 | 5383.597 | 29.17 | 157039.524 | 38.47523 | 207135.133 | 38.47523 | 207135.133 |
| 8/6/2012 8:00 | 5429 | 5556.537 | 24.81 | 137857.683 | 32.72439 | 181834.284 | 32.72439 | 181834.284 |
| 9/18/2012 13:00 | 5429 | 5436.317 | 32.67 | 177604.476 | 43.09173 | 234260.304 | 43.09173 | 234260.304 |
| 11/9/2012 19:00 | 5429 | 5449.442 | 42.03 | 229040.047 | 55.43757 | 302103.822 | 55.43757 | 302103.822 |
| 2/6/2013 23:00 | 5429 | 5351.537 | 27.42 | 146739.145 | 36.16698 | 193548.932 | 36.16698 | 193548.932 |
| 12/2/2012 19:00 | 5428 | 5419.591 | 35.2 | 190769.603 | 46.4288 | 251625.107 | 46.4288 | 251625.107 |
| 2/22/2013 16:00 | 5428 | 5566.755 | 26.15 | 145570.643 | 34.49185 | 192007.678 | 34.49185 | 192007.678 |
| 3/13/2013 11:00 | 5428 | 5548.86 | 42.69 | 236880.833 | 56.30811 | 312445.819 | 56.30811 | 312445.819 |
| 10/4/2012 11:00 | 5427 | 5369.058 | 36.1 | 193822.994 | 47.6159 | 255652.529 | 47.6159 | 255652.529 |
| 10/15/2012 19:00 | 5427 | 5527.577 | 45.4 | 250951.996 | 59.8826 | 331005.682 | 59.8826 | 331005.682 |
| 12/10/2012 15:00 | 5427 | 5615.145 | 34.94 | 196193.166 | 46.08586 | 258778.786 | 46.08586 | 258778.786 |
| 1/29/2013 14:00 | 5427 | 5594.894 | 25.39 | 142054.359 | 33.48941 | 187369.699 | 33.48941 | 187369.699 |
| 2/1/2013 7:00 | 5427 | 5507.502 | 34.83 | 191826.295 | 45.94077 | 253018.883 | 45.94077 | 253018.883 |
| 2/17/2013 20:00 | 5427 | 5534.753 | 37.73 | 208826.231 | 49.76587 | 275441.798 | 49.76587 | 275441.798 |
| 4/30/2013 13:00 | 5427 | 5340.971 | 45.14 | 241091.431 | 59.53966 | 317999.597 | 59.53966 | 317999.597 |
| 11/7/2012 18:00 | 5426 | 5431.068 | 68.28 | 370833.323 | 90.06132 | 489129.153 | 90.06132 | 489129.153 |
| 12/10/2012 9:00 | 5426 | 5586.48 | 37.46 | 209269.541 | 49.40974 | 276026.524 | 49.40974 | 276026.524 |
| 12/21/2012 14:00 | 5426 | 5599.993 | 29.19 | 163463.796 | 38.50161 | 215608.746 | 38.50161 | 215608.746 |
| 2/2/2013 22:00 | 5426 | 5487.281 | 30.88 | 169447.237 | 40.73072 | 223500.906 | 40.73072 | 223500.906 |
| 3/12/2013 7:00 | 5426 | 5476.662 | 40.32 | 220819.012 | 53.18208 | 291260.277 | 53.18208 | 291260.277 |
| 3/21/2013 19:00 | 5426 | 5629.085 | 40.75 | 229385.214 | 53.74925 | 302559.097 | 53.74925 | 302559.097 |
| 3/28/2013 11:00 | 5426 | 5414.893 | 43.98 | 238146.994 | 58.00962 | 314115.885 | 58.00962 | 314115.885 |
| 5/28/2013 22:00 | 5426 | 5169.437 | 37.43 | 193492.027 | 49.37017 | 255215.983 | 49.37017 | 255215.983 |
| 8/3/2012 4:00 | 5425 | 5260.422 | 24.11 | 126828.774 | 31.80109 | 167287.153 | 31.80109 | 167287.153 |
| 12/19/2012 13:00 | 5425 | 5585.599 | 31.28 | 174717.537 | 41.25832 | 230452.431 | 41.25832 | 230452.431 |
| 1/17/2013 16:00 | 5425 | 5438.307 | 27.94 | 151946.298 | 36.85286 | 200417.167 | 36.85286 | 200417.167 |
| 2/28/2013 17:00 | 5425 | 5486.097 | 28.45 | 156079.46 | 37.52555 | 205868.807 | 37.52555 | 205868.807 |
| 3/20/2013 18:00 | 5425 | 5495.931 | 32.5 | 178617.758 | 42.8675 | 235596.822 | 42.8675 | 235596.822 |

MEC-12

Load Duration 2012-13 Tab

| | | | | | | | | |
|------------------|------|----------|-------|------------|----------|------------|----------|------------|
| 5/16/2013 21:00 | 5425 | 5482.741 | 46.85 | 256866.416 | 61.79515 | 338806.803 | 61.79515 | 338806.803 |
| 9/18/2012 14:00 | 5424 | 5422.246 | 33.3 | 180560.792 | 43.9227 | 238159.684 | 43.9227 | 238159.684 |
| 11/27/2012 16:00 | 5424 | 5392.681 | 29.3 | 158005.553 | 38.6467 | 208409.325 | 38.6467 | 208409.325 |
| 11/29/2012 11:00 | 5424 | 5600.272 | 40.87 | 228883.117 | 53.90753 | 301896.831 | 53.90753 | 301896.831 |
| 1/9/2013 13:00 | 5424 | 5414.126 | 27.26 | 147589.075 | 35.95594 | 194669.99 | 35.95594 | 194669.99 |
| 2/19/2013 9:00 | 5424 | 5554.642 | 32.53 | 180692.504 | 42.90707 | 238333.413 | 42.90707 | 238333.413 |
| 6/4/2013 13:00 | 5424 | 5481.907 | 36.3 | 198993.224 | 47.8797 | 262472.063 | 47.8797 | 262472.063 |
| 7/3/2012 5:00 | 5423 | 5531.486 | 26.47 | 146418.434 | 34.91393 | 193125.915 | 34.91393 | 193125.915 |
| 7/12/2012 | 5423 | 5301.158 | 27.2 | 144191.498 | 35.8768 | 190188.585 | 35.8768 | 190188.585 |
| 3/3/2013 21:00 | 5423 | 5398.927 | 38.91 | 210072.25 | 51.32229 | 277085.297 | 51.32229 | 277085.297 |
| 7/21/2012 | 5422 | 4942.364 | 26.81 | 132504.779 | 35.36239 | 174773.803 | 35.36239 | 174773.803 |
| 8/2/2012 1:00 | 5422 | 5195.668 | 24.23 | 125891.036 | 31.95937 | 166050.276 | 31.95937 | 166050.276 |
| 12/17/2012 13:00 | 5422 | 5565.817 | 30.91 | 172039.403 | 40.77029 | 226919.973 | 40.77029 | 226919.973 |
| 1/8/2013 14:00 | 5422 | 5535.914 | 28.41 | 157275.317 | 37.47279 | 207446.143 | 37.47279 | 207446.143 |
| 1/16/2013 15:00 | 5422 | 5464.936 | 27.18 | 148536.96 | 35.85042 | 195920.251 | 35.85042 | 195920.251 |
| 2/11/2013 15:00 | 5422 | 5654.777 | 25.47 | 144027.17 | 33.59493 | 189971.837 | 33.59493 | 189971.837 |
| 2/14/2013 18:00 | 5422 | 5689.682 | 26.82 | 152597.271 | 35.37558 | 201275.801 | 35.37558 | 201275.801 |
| 2/16/2013 21:00 | 5422 | 5442.071 | 35.54 | 193411.203 | 46.87726 | 255109.377 | 46.87726 | 255109.377 |
| 3/7/2013 9:00 | 5422 | 5426.188 | 41.01 | 222527.97 | 54.09219 | 293514.392 | 54.09219 | 293514.392 |
| 3/18/2013 8:00 | 5421 | 5591.698 | 44.82 | 250619.904 | 59.11758 | 330567.654 | 59.11758 | 330567.654 |
| 3/27/2013 11:00 | 5421 | 5435.001 | 42.31 | 229954.892 | 55.80689 | 303310.503 | 55.80689 | 303310.503 |
| 6/6/2013 11:00 | 5421 | 5324.501 | 38.1 | 202863.488 | 50.2539 | 267576.941 | 50.2539 | 267576.941 |
| 7/8/2012 23:00 | 5420 | 5653.975 | 29.88 | 168940.773 | 39.41172 | 222832.88 | 39.41172 | 222832.88 |
| 7/16/2012 2:00 | 5420 | 5816.576 | 29.42 | 171123.666 | 38.80498 | 225712.115 | 38.80498 | 225712.115 |
| 10/4/2012 17:00 | 5420 | 5282.698 | 34.22 | 180773.926 | 45.13618 | 238440.808 | 45.13618 | 238440.808 |
| 2/4/2013 7:00 | 5420 | 5387.657 | 34.15 | 183988.487 | 45.04385 | 242680.814 | 45.04385 | 242680.814 |
| 3/1/2013 16:00 | 5420 | 5578.611 | 29.7 | 165684.747 | 39.1743 | 218538.181 | 39.1743 | 218538.181 |
| 3/1/2013 17:00 | 5420 | 5540.185 | 29.77 | 164931.307 | 39.26663 | 217544.395 | 39.26663 | 217544.395 |
| 3/7/2013 13:00 | 5420 | 5476.146 | 38.93 | 213186.364 | 51.34867 | 281192.814 | 51.34867 | 281192.814 |
| 3/26/2013 12:00 | 5420 | 5412.362 | 47.12 | 255030.497 | 62.15128 | 336385.226 | 62.15128 | 336385.226 |
| 6/13/2013 22:00 | 5420 | 5650.029 | 28.29 | 159839.32 | 37.31451 | 210828.064 | 37.31451 | 210828.064 |
| 12/21/2012 23:00 | 5419 | 5464.398 | 28.18 | 153986.736 | 37.16942 | 203108.504 | 37.16942 | 203108.504 |
| 1/29/2013 9:00 | 5419 | 5631.076 | 27.23 | 153334.199 | 35.91637 | 202247.809 | 35.91637 | 202247.809 |
| 2/20/2013 7:00 | 5419 | 5440.825 | 37.19 | 202344.282 | 49.05361 | 266892.108 | 49.05361 | 266892.108 |
| 2/28/2013 8:00 | 5419 | 5396.219 | 34.26 | 184874.463 | 45.18894 | 243849.417 | 45.18894 | 243849.417 |
| 3/12/2013 9:00 | 5419 | 5502.929 | 45.04 | 247851.922 | 59.40776 | 326916.685 | 59.40776 | 326916.685 |
| 6/30/2013 13:00 | 5419 | 5105.893 | 28.55 | 145773.245 | 37.65745 | 192274.91 | 37.65745 | 192274.91 |
| 10/3/2012 19:00 | 5418 | 5477.922 | 34.87 | 191015.14 | 45.99353 | 251948.97 | 45.99353 | 251948.97 |
| 11/5/2012 18:00 | 5418 | 5587.15 | 57.03 | 318635.165 | 75.22257 | 420279.782 | 75.22257 | 420279.782 |
| 11/16/2012 18:00 | 5418 | 5279.595 | 51.21 | 270368.06 | 67.54599 | 356615.471 | 67.54599 | 356615.471 |

MEC-12

Load Duration 2012-13 Tab

| | | | | | | | | |
|------------------|------|----------|-------|------------|----------|------------|----------|------------|
| 3/6/2013 12:00 | 5418 | 5368.023 | 41.9 | 224920.164 | 55.2661 | 296669.696 | 55.2661 | 296669.696 |
| 6/5/2013 12:00 | 5418 | 5374.605 | 31.99 | 171933.614 | 42.19481 | 226780.437 | 42.19481 | 226780.437 |
| 6/7/2013 14:00 | 5418 | 5148.311 | 37.36 | 192340.899 | 49.27784 | 253697.646 | 49.27784 | 253697.646 |
| 9/10/2012 21:00 | 5417 | 5455.048 | 30.36 | 165615.257 | 40.04484 | 218446.524 | 40.04484 | 218446.524 |
| 12/13/2012 14:00 | 5417 | 5499.774 | 29.38 | 161583.36 | 38.75222 | 213128.452 | 38.75222 | 213128.452 |
| 12/17/2012 15:00 | 5417 | 5527.758 | 28.92 | 159862.761 | 38.14548 | 210858.982 | 38.14548 | 210858.982 |
| 2/25/2013 15:00 | 5417 | 5373.021 | 27.9 | 149907.286 | 36.8001 | 197727.71 | 36.8001 | 197727.71 |
| 3/22/2013 13:00 | 5417 | 5521.163 | 44.18 | 243924.981 | 58.27342 | 321737.05 | 58.27342 | 321737.05 |
| 10/15/2012 20:00 | 5416 | 5482.731 | 35.53 | 194801.432 | 46.86407 | 256943.089 | 46.86407 | 256943.089 |
| 12/1/2012 18:00 | 5416 | 5391.694 | 42.65 | 229955.749 | 56.25535 | 303311.633 | 56.25535 | 303311.633 |
| 12/23/2012 22:00 | 5416 | 5257.407 | 30.24 | 158983.988 | 39.88656 | 209699.88 | 39.88656 | 209699.88 |
| 3/18/2013 7:00 | 5416 | 5629.808 | 43.39 | 244277.369 | 57.23141 | 322201.85 | 57.23141 | 322201.85 |
| 1/8/2013 17:00 | 5415 | 5515.213 | 27.61 | 152275.031 | 36.41759 | 200850.766 | 36.41759 | 200850.766 |
| 2/12/2013 15:00 | 5415 | 5632.462 | 26.69 | 150330.411 | 35.20411 | 198285.812 | 35.20411 | 198285.812 |
| 2/13/2013 14:00 | 5415 | 5405.443 | 27.39 | 148055.084 | 36.12741 | 195284.655 | 36.12741 | 195284.655 |
| 6/4/2013 16:00 | 5415 | 5501.789 | 35.57 | 195698.635 | 46.91683 | 258126.499 | 46.91683 | 258126.499 |
| 8/8/2012 1:00 | 5414 | 5708.869 | 23.83 | 136042.348 | 31.43177 | 179439.857 | 31.43177 | 179439.857 |
| 12/7/2012 11:00 | 5414 | 5571.745 | 40.54 | 225878.542 | 53.47226 | 297933.797 | 53.47226 | 297933.797 |
| 2/28/2013 16:00 | 5414 | 5494.509 | 28.49 | 156538.561 | 37.57831 | 206474.362 | 37.57831 | 206474.362 |
| 3/14/2013 19:00 | 5414 | 5283.057 | 42.67 | 225428.042 | 56.28173 | 297339.588 | 56.28173 | 297339.588 |
| 3/26/2013 13:00 | 5414 | 5389.628 | 45.26 | 243934.563 | 59.69794 | 321749.689 | 59.69794 | 321749.689 |
| 3/6/2013 10:00 | 5413 | 5463.355 | 40.61 | 221866.847 | 53.56459 | 292642.371 | 53.56459 | 292642.371 |
| 6/15/2013 13:00 | 5413 | 5435.618 | 33.22 | 180571.23 | 43.81718 | 238173.452 | 43.81718 | 238173.452 |
| 12/5/2012 12:00 | 5412 | 5502.623 | 30.3 | 166729.477 | 39.9657 | 219916.18 | 39.9657 | 219916.18 |
| 2/7/2013 7:00 | 5412 | 5344.879 | 35.12 | 187712.15 | 46.32328 | 247592.326 | 46.32328 | 247592.326 |
| 2/19/2013 8:00 | 5412 | 5420.312 | 36.09 | 195619.06 | 47.60271 | 258021.54 | 47.60271 | 258021.54 |
| 6/19/2013 19:00 | 5412 | 5696.389 | 33.74 | 192196.165 | 44.50306 | 253506.741 | 44.50306 | 253506.741 |
| 1/11/2013 10:00 | 5411 | 5446.521 | 28.87 | 157241.061 | 38.07953 | 207400.96 | 38.07953 | 207400.96 |
| 1/29/2013 22:00 | 5411 | 5307.951 | 24.85 | 131902.582 | 32.77715 | 173979.506 | 32.77715 | 173979.506 |
| 2/15/2013 17:00 | 5411 | 5465.975 | 27.62 | 150970.23 | 36.43078 | 199129.733 | 36.43078 | 199129.733 |
| 4/18/2013 12:00 | 5411 | 5363.359 | 49.28 | 264306.332 | 65.00032 | 348620.051 | 65.00032 | 348620.051 |
| 7/20/2012 | 5410 | 4944.578 | 28.85 | 142651.075 | 38.05315 | 188156.768 | 38.05315 | 188156.768 |
| 10/3/2012 13:00 | 5410 | 5397.854 | 35.2 | 190004.461 | 46.4288 | 250615.884 | 46.4288 | 250615.884 |
| 10/17/2012 20:00 | 5410 | 5448.968 | 35.81 | 195127.544 | 47.23339 | 257373.231 | 47.23339 | 257373.231 |
| 12/5/2012 11:00 | 5410 | 5533.296 | 34.47 | 190732.713 | 45.46593 | 251576.449 | 45.46593 | 251576.449 |
| 12/17/2012 12:00 | 5410 | 5567.949 | 34.52 | 192205.599 | 45.53188 | 253519.186 | 45.53188 | 253519.186 |
| 7/16/2012 5:00 | 5409 | 5667.988 | 30.74 | 174233.951 | 40.54606 | 229814.582 | 40.54606 | 229814.582 |
| 9/26/2012 13:00 | 5409 | 5396.352 | 30.48 | 164480.809 | 40.20312 | 216950.187 | 40.20312 | 216950.187 |
| 12/5/2012 16:00 | 5409 | 5409.918 | 28.05 | 151748.2 | 36.99795 | 200155.876 | 36.99795 | 200155.876 |
| 12/10/2012 23:00 | 5409 | 5517.071 | 30.13 | 166229.349 | 39.74147 | 219256.512 | 39.74147 | 219256.512 |

MEC-12

Load Duration 2012-13 Tab

| | | | | | | | | |
|------------------|------|----------|-------|------------|----------|------------|----------|------------|
| 1/30/2013 12:00 | 5409 | 5361.002 | 28.64 | 153539.097 | 37.77616 | 202518.069 | 37.77616 | 202518.069 |
| 3/7/2013 18:00 | 5409 | 5507.124 | 34.75 | 191372.559 | 45.83525 | 252420.405 | 45.83525 | 252420.405 |
| 5/15/2013 10:00 | 5409 | 5503.783 | 46.74 | 257246.817 | 61.65006 | 339308.552 | 61.65006 | 339308.552 |
| 5/31/2013 | 5409 | 5069.167 | 31.15 | 157904.552 | 41.08685 | 208276.104 | 41.08685 | 208276.104 |
| 6/4/2013 14:00 | 5409 | 5506.58 | 36.1 | 198787.538 | 47.6159 | 262200.763 | 47.6159 | 262200.763 |
| 3/7/2013 14:00 | 5408 | 5478.633 | 38.41 | 210434.294 | 50.66279 | 277562.833 | 50.66279 | 277562.833 |
| 4/30/2013 14:00 | 5408 | 5290.904 | 44.45 | 235180.683 | 58.62955 | 310203.321 | 58.62955 | 310203.321 |
| 8/13/2012 23:00 | 5407 | 5116.294 | 26.19 | 133995.74 | 34.54461 | 176740.381 | 34.54461 | 176740.381 |
| 12/14/2012 17:00 | 5407 | 5299.865 | 26.5 | 140446.423 | 34.9535 | 185248.831 | 34.9535 | 185248.831 |
| 1/17/2013 8:00 | 5407 | 5580.814 | 43.74 | 244104.804 | 57.69306 | 321974.237 | 57.69306 | 321974.237 |
| 5/28/2013 12:00 | 5407 | 5355.692 | 48.78 | 261250.656 | 64.34082 | 344589.615 | 64.34082 | 344589.615 |
| 10/25/2012 17:00 | 5406 | 5375.024 | 38.26 | 205648.418 | 50.46494 | 271250.264 | 50.46494 | 271250.264 |
| 11/28/2012 13:00 | 5406 | 5556.703 | 33.8 | 187816.561 | 44.5822 | 247730.044 | 44.5822 | 247730.044 |
| 12/9/2012 21:00 | 5406 | 5679.535 | 35.7 | 202759.4 | 47.0883 | 267439.648 | 47.0883 | 267439.648 |
| 12/12/2012 15:00 | 5406 | 5390.653 | 28.87 | 155628.152 | 38.07953 | 205273.533 | 38.07953 | 205273.533 |
| 1/10/2013 14:00 | 5406 | 5463.018 | 27.17 | 148430.199 | 35.83723 | 195779.433 | 35.83723 | 195779.433 |
| 1/15/2013 23:00 | 5406 | 5252.703 | 27.37 | 143766.481 | 36.10103 | 189627.989 | 36.10103 | 189627.989 |
| 3/25/2013 19:00 | 5406 | 5508.839 | 38.91 | 214348.925 | 51.32229 | 282726.233 | 51.32229 | 282726.233 |
| 5/16/2013 20:00 | 5406 | 5457.359 | 40.84 | 222878.542 | 53.86796 | 293976.796 | 53.86796 | 293976.796 |
| 9/18/2012 12:00 | 5405 | 5442.227 | 32.72 | 178069.667 | 43.15768 | 234873.891 | 43.15768 | 234873.891 |
| 10/24/2012 18:00 | 5405 | 5464.874 | 40.64 | 222092.479 | 53.60416 | 292939.98 | 53.60416 | 292939.98 |
| 12/5/2012 14:00 | 5405 | 5494.146 | 28.51 | 156638.102 | 37.60469 | 206605.657 | 37.60469 | 206605.657 |
| 12/17/2012 11:00 | 5405 | 5570.183 | 35.14 | 195736.231 | 46.34966 | 258176.088 | 46.34966 | 258176.088 |
| 12/19/2012 14:00 | 5405 | 5590.608 | 29.81 | 166656.024 | 39.31939 | 219819.296 | 39.31939 | 219819.296 |
| 1/29/2013 10:00 | 5405 | 5634.836 | 26.66 | 150224.728 | 35.16454 | 198146.416 | 35.16454 | 198146.416 |
| 5/28/2013 13:00 | 5405 | 5422.935 | 48.18 | 261277.008 | 63.54942 | 344624.374 | 63.54942 | 344624.374 |
| 12/12/2012 16:00 | 5404 | 5344.72 | 26.69 | 142650.577 | 35.20411 | 188156.111 | 35.20411 | 188156.111 |
| 1/11/2013 13:00 | 5404 | 5526.942 | 25.83 | 142760.912 | 34.06977 | 188301.643 | 34.06977 | 188301.643 |
| 2/11/2013 10:00 | 5404 | 5493.147 | 29.39 | 161443.59 | 38.76541 | 212944.096 | 38.76541 | 212944.096 |
| 2/23/2013 20:00 | 5404 | 5359.438 | 35.27 | 189027.378 | 46.52113 | 249327.112 | 46.52113 | 249327.112 |
| 9/27/2012 13:00 | 5403 | 5276.036 | 37.33 | 196954.424 | 49.23827 | 259782.885 | 49.23827 | 259782.885 |
| 10/18/2012 19:00 | 5403 | 5381.532 | 47.74 | 256914.338 | 62.96906 | 338870.011 | 62.96906 | 338870.011 |
| 10/29/2012 18:00 | 5403 | 5712.196 | 37.03 | 211522.618 | 48.84257 | 278998.333 | 48.84257 | 278998.333 |
| 12/6/2012 14:00 | 5403 | 5565.568 | 32.2 | 179211.29 | 42.4718 | 236379.691 | 42.4718 | 236379.691 |
| 12/7/2012 8:00 | 5403 | 5477.195 | 41.82 | 229056.295 | 55.16058 | 302125.253 | 55.16058 | 302125.253 |
| 1/30/2013 13:00 | 5403 | 5320.573 | 28.66 | 152487.622 | 37.80254 | 201131.174 | 37.80254 | 201131.174 |
| 4/2/2013 21:00 | 5403 | 5382.737 | 44.96 | 242007.856 | 59.30224 | 319208.361 | 59.30224 | 319208.361 |
| 5/22/2013 7:00 | 5403 | 5627.953 | 35.85 | 201762.115 | 47.28615 | 266124.23 | 47.28615 | 266124.23 |
| 6/4/2013 15:00 | 5403 | 5484.842 | 35.89 | 196850.979 | 47.33891 | 259646.442 | 47.33891 | 259646.442 |
| 10/24/2012 13:00 | 5402 | 5497.841 | 38.51 | 211721.857 | 50.79469 | 279261.129 | 50.79469 | 279261.129 |

MEC-12

Load Duration 2012-13 Tab

| | | | | | | | | |
|------------------|------|----------|-------|------------|----------|------------|----------|------------|
| 12/30/2012 19:00 | 5402 | 5506.888 | 38.56 | 212345.601 | 50.86064 | 280083.848 | 50.86064 | 280083.848 |
| 8/13/2012 8:00 | 5401 | 5476.66 | 25.73 | 140914.462 | 33.93787 | 185866.175 | 33.93787 | 185866.175 |
| 2/2/2013 12:00 | 5401 | 5445.757 | 36.37 | 198062.182 | 47.97203 | 261244.018 | 47.97203 | 261244.018 |
| 2/22/2013 18:00 | 5401 | 5586.536 | 26.81 | 149775.03 | 35.36239 | 197553.265 | 35.36239 | 197553.265 |
| 4/18/2013 13:00 | 5401 | 5405.321 | 51.66 | 279238.883 | 68.13954 | 368316.086 | 68.13954 | 368316.086 |
| 10/2/2012 20:00 | 5400 | 5441.015 | 39.29 | 213777.479 | 51.82351 | 281972.495 | 51.82351 | 281972.495 |
| 12/10/2012 16:00 | 5400 | 5655.578 | 33.55 | 189744.642 | 44.25245 | 250273.183 | 44.25245 | 250273.183 |
| 1/17/2013 23:00 | 5400 | 5389.588 | 34 | 183245.992 | 44.846 | 241701.463 | 44.846 | 241701.463 |
| 6/28/2013 23:00 | 5400 | 4956.907 | 25.89 | 128334.322 | 34.14891 | 169272.971 | 34.14891 | 169272.971 |
| 12/9/2012 18:00 | 5399 | 5761.21 | 39.79 | 229238.546 | 52.48301 | 302365.642 | 52.48301 | 302365.642 |
| 12/19/2012 16:00 | 5399 | 5499.22 | 28.74 | 158047.583 | 37.90806 | 208464.762 | 37.90806 | 208464.762 |
| 12/14/2012 13:00 | 5398 | 5402.44 | 28.42 | 153537.345 | 37.48598 | 202515.758 | 37.48598 | 202515.758 |
| 3/12/2013 13:00 | 5398 | 5490.64 | 47.03 | 258224.799 | 62.03257 | 340598.51 | 62.03257 | 340598.51 |
| 4/11/2013 12:00 | 5398 | 5603.645 | 43.8 | 245439.651 | 57.7722 | 323734.9 | 57.7722 | 323734.9 |
| 4/12/2013 10:00 | 5398 | 5533.365 | 43.41 | 240203.375 | 57.25779 | 316828.251 | 57.25779 | 316828.251 |
| 4/18/2013 11:00 | 5398 | 5337.335 | 49.32 | 263237.362 | 65.05308 | 347210.081 | 65.05308 | 347210.081 |
| 6/15/2013 19:00 | 5398 | 5188.841 | 36.93 | 191623.898 | 48.71067 | 252751.922 | 48.71067 | 252751.922 |
| 8/1/2012 6:00 | 5397 | 5275.316 | 24.05 | 126871.35 | 31.72195 | 167343.31 | 31.72195 | 167343.31 |
| 11/29/2012 12:00 | 5397 | 5535.072 | 38.74 | 214428.689 | 51.09806 | 282831.441 | 51.09806 | 282831.441 |
| 1/30/2013 11:00 | 5397 | 5368.333 | 27.96 | 150098.591 | 36.87924 | 197980.041 | 36.87924 | 197980.041 |
| 3/14/2013 12:00 | 5397 | 5506.577 | 43.49 | 239481.034 | 57.36331 | 315875.483 | 57.36331 | 315875.483 |
| 5/7/2013 14:00 | 5397 | 5465.932 | 48.39 | 264496.449 | 63.82641 | 348870.817 | 63.82641 | 348870.817 |
| 12/5/2012 13:00 | 5396 | 5452.341 | 27.92 | 152229.361 | 36.82648 | 200790.527 | 36.82648 | 200790.527 |
| 2/15/2013 16:00 | 5396 | 5499.293 | 27.74 | 152550.388 | 36.58906 | 201213.962 | 36.58906 | 201213.962 |
| 9/11/2012 10:00 | 5395 | 5524.268 | 34.45 | 190311.033 | 45.43955 | 251020.252 | 45.43955 | 251020.252 |
| 12/20/2012 16:00 | 5395 | 5747.417 | 28.26 | 162422.004 | 37.27494 | 214234.624 | 37.27494 | 214234.624 |
| 1/16/2013 16:00 | 5395 | 5401.925 | 26.72 | 144339.436 | 35.24368 | 190383.716 | 35.24368 | 190383.716 |
| 6/24/2013 6:00 | 5395 | 5514.75 | 25.87 | 142666.583 | 34.12253 | 188177.222 | 34.12253 | 188177.222 |
| 10/16/2012 19:00 | 5394 | 5390.986 | 40.42 | 217903.654 | 53.31398 | 287414.92 | 53.31398 | 287414.92 |
| 1/19/2013 19:00 | 5394 | 5288.863 | 29.06 | 153694.359 | 38.33014 | 202722.859 | 38.33014 | 202722.859 |
| 2/12/2013 16:00 | 5394 | 5562.949 | 26 | 144636.674 | 34.294 | 190775.773 | 34.294 | 190775.773 |
| 8/21/2012 9:00 | 5393 | 5507.117 | 25.79 | 142028.547 | 34.01701 | 187335.654 | 34.01701 | 187335.654 |
| 10/22/2012 20:00 | 5393 | 5474.895 | 38.36 | 210016.972 | 50.59684 | 277012.386 | 50.59684 | 277012.386 |
| 10/31/2012 20:00 | 5393 | 5355.763 | 34.11 | 182685.076 | 44.99109 | 240961.615 | 44.99109 | 240961.615 |
| 1/1/2013 20:00 | 5393 | 5374.699 | 36.32 | 195209.068 | 47.90608 | 257480.76 | 47.90608 | 257480.76 |
| 8/9/2012 | 5392 | 5652.246 | 24.65 | 139327.864 | 32.51335 | 183773.452 | 32.51335 | 183773.452 |
| 10/24/2012 14:00 | 5392 | 5522.165 | 38.16 | 210725.816 | 50.33304 | 277947.352 | 50.33304 | 277947.352 |
| 12/5/2012 15:00 | 5392 | 5418.413 | 28.04 | 151932.301 | 36.98476 | 200398.704 | 36.98476 | 200398.704 |
| 12/17/2012 16:00 | 5392 | 5505.887 | 28.87 | 158954.958 | 38.07953 | 209661.589 | 38.07953 | 209661.589 |
| 2/17/2013 21:00 | 5392 | 5474.485 | 37.5 | 205293.188 | 49.4625 | 270781.714 | 49.4625 | 270781.714 |

MEC-12

Load Duration 2012-13 Tab

| | | | | | | | | |
|------------------|------|----------|-------|------------|----------|------------|----------|------------|
| 2/25/2013 17:00 | 5392 | 5256.136 | 26.77 | 140706.761 | 35.30963 | 185592.217 | 35.30963 | 185592.217 |
| 3/15/2013 10:00 | 5392 | 5596.737 | 46.07 | 257841.674 | 60.76633 | 340093.167 | 60.76633 | 340093.167 |
| 5/2/2013 15:00 | 5392 | 5565.486 | 44.12 | 245549.242 | 58.19428 | 323879.451 | 58.19428 | 323879.451 |
| 12/26/2012 12:00 | 5391 | 5308.052 | 34.89 | 185197.934 | 46.01991 | 244276.075 | 46.01991 | 244276.075 |
| 1/30/2013 14:00 | 5391 | 5354.65 | 28.06 | 150251.479 | 37.01114 | 198181.701 | 37.01114 | 198181.701 |
| 2/6/2013 7:00 | 5391 | 5395.141 | 37.57 | 202695.447 | 49.55483 | 267355.295 | 49.55483 | 267355.295 |
| 2/13/2013 17:00 | 5391 | 5234.439 | 25.53 | 133635.228 | 33.67407 | 176264.865 | 33.67407 | 176264.865 |
| 3/18/2013 12:00 | 5391 | 5728.458 | 43.89 | 251422.022 | 57.89091 | 331625.647 | 57.89091 | 331625.647 |
| 11/30/2012 11:00 | 5390 | 5554.98 | 40.31 | 223921.244 | 53.16889 | 295352.121 | 53.16889 | 295352.121 |
| 12/19/2012 15:00 | 5390 | 5540.705 | 29.37 | 162730.506 | 38.73903 | 214641.537 | 38.73903 | 214641.537 |
| 12/30/2012 20:00 | 5390 | 5466.694 | 35.93 | 196418.315 | 47.39167 | 259075.758 | 47.39167 | 259075.758 |
| 6/7/2013 11:00 | 5390 | 5183.563 | 36.96 | 191584.488 | 48.75024 | 252699.94 | 48.75024 | 252699.94 |
| 10/31/2012 10:00 | 5389 | 5397.015 | 40.76 | 219982.331 | 53.76244 | 290156.695 | 53.76244 | 290156.695 |
| 12/7/2012 10:00 | 5389 | 5520.254 | 40.74 | 224895.148 | 53.73606 | 296636.7 | 53.73606 | 296636.7 |
| 2/14/2013 14:00 | 5389 | 5590.512 | 26.06 | 145688.743 | 34.37314 | 192163.452 | 34.37314 | 192163.452 |
| 5/7/2013 13:00 | 5389 | 5438.166 | 47.57 | 258693.557 | 62.74483 | 341216.801 | 62.74483 | 341216.801 |
| 8/9/2012 22:00 | 5388 | 5372.837 | 27.04 | 145281.512 | 35.66576 | 191626.315 | 35.66576 | 191626.315 |
| 11/8/2012 18:00 | 5388 | 5461.143 | 63.15 | 344871.18 | 83.29485 | 454885.087 | 83.29485 | 454885.087 |
| 12/5/2012 10:00 | 5388 | 5493.095 | 33.54 | 184238.406 | 44.23926 | 243010.458 | 44.23926 | 243010.458 |
| 12/17/2012 10:00 | 5388 | 5536.936 | 35.02 | 193903.499 | 46.19138 | 255758.715 | 46.19138 | 255758.715 |
| 1/26/2013 22:00 | 5388 | 5351.747 | 27.4 | 146637.868 | 36.1406 | 193415.348 | 36.1406 | 193415.348 |
| 6/6/2013 21:00 | 5388 | 5166.374 | 36.72 | 189709.253 | 48.43368 | 250226.505 | 48.43368 | 250226.505 |
| 10/3/2012 14:00 | 5387 | 5333.958 | 34.69 | 185035.003 | 45.75611 | 244061.169 | 45.75611 | 244061.169 |
| 10/10/2012 20:00 | 5386 | 5459.781 | 37.27 | 203486.038 | 49.15913 | 268398.084 | 49.15913 | 268398.084 |
| 12/7/2012 12:00 | 5386 | 5572.862 | 39.83 | 221967.093 | 52.53577 | 292774.596 | 52.53577 | 292774.596 |
| 2/2/2013 11:00 | 5386 | 5449.717 | 39.43 | 214882.341 | 52.00817 | 283429.808 | 52.00817 | 283429.808 |
| 3/28/2013 21:00 | 5386 | 5176.315 | 43.51 | 225221.466 | 57.38969 | 297067.113 | 57.38969 | 297067.113 |
| 6/7/2013 15:00 | 5386 | 5080.91 | 38.1 | 193582.671 | 50.2539 | 255335.543 | 50.2539 | 255335.543 |
| 6/30/2013 19:00 | 5386 | 5502.469 | 29.42 | 161882.638 | 38.80498 | 213523.199 | 38.80498 | 213523.199 |
| 12/20/2012 23:00 | 5385 | 5445.502 | 28.32 | 154216.617 | 37.35408 | 203411.717 | 37.35408 | 203411.717 |
| 1/30/2013 17:00 | 5385 | 5379.312 | 27.57 | 148307.632 | 36.36483 | 195617.766 | 36.36483 | 195617.766 |
| 3/6/2013 13:00 | 5385 | 5346.791 | 40.43 | 216170.76 | 53.32717 | 285129.233 | 53.32717 | 285129.233 |
| 3/21/2013 14:00 | 5385 | 5712.001 | 43.06 | 245958.763 | 56.79614 | 324419.608 | 56.79614 | 324419.608 |
| 8/4/2012 3:00 | 5384 | 5443.047 | 22.4 | 121924.253 | 29.5456 | 160818.089 | 29.5456 | 160818.089 |
| 5/23/2013 8:00 | 5384 | 5325.996 | 42.67 | 227260.249 | 56.28173 | 299756.269 | 56.28173 | 299756.269 |
| 6/2/2013 15:00 | 5384 | 4820.096 | 27.69 | 133468.458 | 36.52311 | 176044.896 | 36.52311 | 176044.896 |
| 6/26/2013 6:00 | 5384 | 5353.077 | 24.2 | 129544.463 | 31.9198 | 170869.147 | 31.9198 | 170869.147 |
| 8/28/2012 7:00 | 5383 | 5405.181 | 23.3 | 125940.717 | 30.7327 | 166115.806 | 30.7327 | 166115.806 |
| 2/22/2013 17:00 | 5383 | 5539.516 | 26.49 | 146741.779 | 34.94031 | 193552.406 | 34.94031 | 193552.406 |
| 5/1/2013 17:00 | 5383 | 5358.354 | 49.07 | 262934.431 | 64.72333 | 346810.514 | 64.72333 | 346810.514 |

MEC-12

Load Duration 2012-13 Tab

| | | | | | | | | |
|------------------|------|----------|-------|------------|----------|------------|----------|------------|
| 11/28/2012 14:00 | 5382 | 5560.556 | 31.82 | 176936.892 | 41.97058 | 233379.76 | 41.97058 | 233379.76 |
| 12/21/2012 15:00 | 5382 | 5543.952 | 29.96 | 166096.802 | 39.51724 | 219081.682 | 39.51724 | 219081.682 |
| 1/7/2013 17:00 | 5382 | 5381.212 | 28.66 | 154225.536 | 37.80254 | 203423.482 | 37.80254 | 203423.482 |
| 2/11/2013 8:00 | 5382 | 5350.678 | 34.43 | 184223.844 | 45.41317 | 242991.25 | 45.41317 | 242991.25 |
| 5/6/2013 13:00 | 5382 | 5274.712 | 46.34 | 244430.154 | 61.12246 | 322403.373 | 61.12246 | 322403.373 |
| 9/13/2012 8:00 | 5381 | 5441.158 | 28.43 | 154692.122 | 37.49917 | 204038.909 | 37.49917 | 204038.909 |
| 10/17/2012 19:00 | 5381 | 5521.193 | 40 | 220847.72 | 52.76 | 291298.143 | 52.76 | 291298.143 |
| 11/30/2012 10:00 | 5381 | 5516.193 | 42.94 | 236865.327 | 56.63786 | 312425.367 | 56.63786 | 312425.367 |
| 3/19/2013 18:00 | 5381 | 5505.296 | 30.2 | 166259.939 | 39.8338 | 219296.86 | 39.8338 | 219296.86 |
| 4/30/2013 12:00 | 5381 | 5347.868 | 45.14 | 241402.762 | 59.53966 | 318410.242 | 59.53966 | 318410.242 |
| 5/8/2013 17:00 | 5381 | 5396.813 | 46.5 | 250951.805 | 61.3335 | 331005.43 | 61.3335 | 331005.43 |
| 12/13/2012 15:00 | 5380 | 5437.925 | 28.2 | 153349.485 | 37.1958 | 202267.971 | 37.1958 | 202267.971 |
| 1/9/2013 14:00 | 5380 | 5348.677 | 28.48 | 152330.321 | 37.56512 | 200923.693 | 37.56512 | 200923.693 |
| 3/7/2013 15:00 | 5380 | 5479.278 | 34.86 | 191007.631 | 45.98034 | 251939.065 | 45.98034 | 251939.065 |
| 3/27/2013 19:00 | 5380 | 5278.221 | 35.74 | 188643.619 | 47.14106 | 248820.933 | 47.14106 | 248820.933 |
| 5/8/2013 12:00 | 5380 | 5506.577 | 46.75 | 257432.475 | 61.66325 | 339553.434 | 61.66325 | 339553.434 |
| 5/30/2013 7:00 | 5380 | 5309.891 | 37.04 | 196678.363 | 48.85576 | 259418.76 | 48.85576 | 259418.76 |
| 6/3/2013 12:00 | 5380 | 5248.038 | 35.98 | 188824.407 | 47.45762 | 249059.393 | 47.45762 | 249059.393 |
| 12/5/2012 9:00 | 5379 | 5466.681 | 33.03 | 180564.473 | 43.56657 | 238164.54 | 43.56657 | 238164.54 |
| 1/6/2013 18:00 | 5379 | 5461.991 | 35.49 | 193846.061 | 46.81131 | 255682.954 | 46.81131 | 255682.954 |
| 10/24/2012 12:00 | 5378 | 5409.03 | 35.77 | 193481.003 | 47.18063 | 255201.443 | 47.18063 | 255201.443 |
| 12/7/2012 9:00 | 5378 | 5487.568 | 41.45 | 227459.694 | 54.67255 | 300019.336 | 54.67255 | 300019.336 |
| 12/17/2012 9:00 | 5378 | 5509.126 | 34 | 187310.284 | 44.846 | 247062.265 | 44.846 | 247062.265 |
| 2/11/2013 16:00 | 5378 | 5604.915 | 25 | 140122.875 | 32.975 | 184822.072 | 32.975 | 184822.072 |
| 3/5/2013 7:00 | 5378 | 5286.212 | 37.73 | 199448.779 | 49.76587 | 263072.939 | 49.76587 | 263072.939 |
| 9/20/2012 15:00 | 5377 | 5314.637 | 27.24 | 144770.712 | 35.92956 | 190952.569 | 35.92956 | 190952.569 |
| 11/29/2012 17:00 | 5377 | 5394.939 | 29.9 | 161308.676 | 39.4381 | 212766.144 | 39.4381 | 212766.144 |
| 12/1/2012 20:00 | 5377 | 5374.132 | 32.87 | 176647.719 | 43.35553 | 232998.341 | 43.35553 | 232998.341 |
| 3/13/2013 18:00 | 5377 | 5354.644 | 33.99 | 182004.35 | 44.83281 | 240063.737 | 44.83281 | 240063.737 |
| 4/15/2013 12:00 | 5377 | 5185.469 | 51.77 | 268451.73 | 68.28463 | 354087.832 | 68.28463 | 354087.832 |
| 10/2/2012 19:00 | 5376 | 5367.901 | 35.26 | 189272.189 | 46.50794 | 249650.018 | 46.50794 | 249650.018 |
| 1/14/2013 23:00 | 5376 | 5365.708 | 27.51 | 147610.627 | 36.28569 | 194698.417 | 36.28569 | 194698.417 |
| 2/18/2013 16:00 | 5376 | 5517.255 | 25.07 | 138317.583 | 33.06733 | 182440.892 | 33.06733 | 182440.892 |
| 3/25/2013 14:00 | 5376 | 5548.153 | 37.74 | 209387.294 | 49.77906 | 276181.841 | 49.77906 | 276181.841 |
| 9/10/2012 10:00 | 5375 | 5420.185 | 33.78 | 183093.849 | 44.55582 | 241500.787 | 44.55582 | 241500.787 |
| 10/30/2012 7:00 | 5375 | 5381.158 | 40.04 | 215461.566 | 52.81276 | 284193.806 | 52.81276 | 284193.806 |
| 11/27/2012 15:00 | 5375 | 5426.587 | 31.14 | 168983.919 | 41.07366 | 222889.789 | 41.07366 | 222889.789 |
| 12/28/2012 21:00 | 5375 | 5520.443 | 35.33 | 195037.251 | 46.60027 | 257254.134 | 46.60027 | 257254.134 |
| 9/25/2012 13:00 | 5374 | 5351.532 | 31.1 | 166432.645 | 41.0209 | 219524.659 | 41.0209 | 219524.659 |
| 12/14/2012 14:00 | 5374 | 5367.383 | 26.98 | 144811.993 | 35.58662 | 191007.019 | 35.58662 | 191007.019 |

MEC-12

Load Duration 2012-13 Tab

| | | | | | | | | |
|------------------|------|----------|-------|------------|----------|------------|----------|------------|
| 3/12/2013 12:00 | 5374 | 5525.547 | 48.57 | 268375.818 | 64.06383 | 353987.704 | 64.06383 | 353987.704 |
| 3/20/2013 17:00 | 5374 | 5490.201 | 31.15 | 171019.761 | 41.08685 | 225575.065 | 41.08685 | 225575.065 |
| 4/11/2013 13:00 | 5374 | 5626.222 | 45.69 | 257062.083 | 60.26511 | 339064.888 | 60.26511 | 339064.888 |
| 5/2/2013 12:00 | 5374 | 5476.705 | 40.61 | 222408.99 | 53.56459 | 293357.458 | 53.56459 | 293357.458 |
| 6/7/2013 16:00 | 5374 | 5060.159 | 36.84 | 186416.258 | 48.59196 | 245883.044 | 48.59196 | 245883.044 |
| 11/21/2012 21:00 | 5373 | 5829.918 | 32.06 | 186907.171 | 42.28714 | 246530.559 | 42.28714 | 246530.559 |
| 12/2/2012 20:00 | 5373 | 5334.407 | 29.19 | 155711.34 | 38.50161 | 205383.258 | 38.50161 | 205383.258 |
| 12/17/2012 23:00 | 5373 | 5417.889 | 28.03 | 151863.429 | 36.97157 | 200307.862 | 36.97157 | 200307.862 |
| 3/8/2013 13:00 | 5373 | 5315.397 | 35.62 | 189334.441 | 46.98278 | 249732.128 | 46.98278 | 249732.128 |
| 3/19/2013 16:00 | 5373 | 5504.783 | 31.59 | 173896.095 | 41.66721 | 229368.949 | 41.66721 | 229368.949 |
| 6/26/2013 1:00 | 5373 | 5409.462 | 25.2 | 136318.442 | 33.2388 | 179804.026 | 33.2388 | 179804.026 |
| 11/29/2012 13:00 | 5372 | 5489.441 | 33.73 | 185158.845 | 44.48987 | 244224.516 | 44.48987 | 244224.516 |
| 2/18/2013 17:00 | 5372 | 5510.175 | 25.18 | 138746.207 | 33.21242 | 183006.246 | 33.21242 | 183006.246 |
| 3/20/2013 15:00 | 5372 | 5530.774 | 32.98 | 182404.927 | 43.50062 | 240592.098 | 43.50062 | 240592.098 |
| 9/12/2012 9:00 | 5371 | 5417.513 | 29.1 | 157649.628 | 38.3829 | 207939.86 | 38.3829 | 207939.86 |
| 11/14/2012 22:00 | 5371 | 5396.55 | 36.56 | 197297.868 | 48.22264 | 260235.888 | 48.22264 | 260235.888 |
| 1/8/2013 15:00 | 5371 | 5451.576 | 27.99 | 152589.612 | 36.91881 | 201265.699 | 36.91881 | 201265.699 |
| 2/5/2013 23:00 | 5371 | 5348.942 | 27.93 | 149395.95 | 36.83967 | 197053.258 | 36.83967 | 197053.258 |
| 2/13/2013 15:00 | 5371 | 5338.577 | 25.88 | 138162.373 | 34.13572 | 182236.17 | 34.13572 | 182236.17 |
| 7/29/2012 11:00 | 5370 | 5511.403 | 29.2 | 160932.968 | 38.5148 | 212270.584 | 38.5148 | 212270.584 |
| 3/6/2013 14:00 | 5370 | 5366.547 | 34.01 | 182516.263 | 44.85919 | 240738.952 | 44.85919 | 240738.952 |
| 9/18/2012 15:00 | 5369 | 5379.046 | 32.89 | 176916.823 | 43.38191 | 233353.289 | 43.38191 | 233353.289 |
| 12/3/2012 17:00 | 5369 | 5557.248 | 31.48 | 174942.167 | 41.52212 | 230748.718 | 41.52212 | 230748.718 |
| 12/6/2012 15:00 | 5369 | 5527.429 | 31.06 | 171681.945 | 40.96814 | 226448.485 | 40.96814 | 226448.485 |
| 1/18/2013 7:00 | 5369 | 5396.415 | 34.82 | 187903.17 | 45.92758 | 247844.282 | 45.92758 | 247844.282 |
| 5/6/2013 14:00 | 5369 | 5286.985 | 46.27 | 244628.796 | 61.03013 | 322665.382 | 61.03013 | 322665.382 |
| 5/7/2013 15:00 | 5369 | 5269.4 | 48.64 | 256303.616 | 64.15616 | 338064.47 | 64.15616 | 338064.47 |
| 9/18/2012 11:00 | 5368 | 5402.703 | 32.76 | 176992.55 | 43.21044 | 233453.174 | 43.21044 | 233453.174 |
| 12/13/2012 16:00 | 5368 | 5381.74 | 29.06 | 156393.364 | 38.33014 | 206282.848 | 38.33014 | 206282.848 |
| 7/21/2012 9:00 | 5367 | 5210.665 | 30.05 | 156580.483 | 39.63595 | 206529.657 | 39.63595 | 206529.657 |
| 1/5/2013 22:00 | 5367 | 5260 | 28.61 | 150488.6 | 37.73659 | 198494.463 | 37.73659 | 198494.463 |
| 1/7/2013 15:00 | 5367 | 5379.903 | 28.59 | 153811.427 | 37.71021 | 202877.272 | 37.71021 | 202877.272 |
| 2/24/2013 20:00 | 5367 | 5357.819 | 35.75 | 191542.029 | 47.15425 | 252643.937 | 47.15425 | 252643.937 |
| 3/18/2013 13:00 | 5367 | 5757.138 | 42.36 | 243872.366 | 55.87284 | 321667.65 | 55.87284 | 321667.65 |
| 4/11/2013 9:00 | 5367 | 5548.255 | 50.05 | 277690.163 | 66.01595 | 366273.325 | 66.01595 | 366273.325 |
| 4/12/2013 11:00 | 5367 | 5506.836 | 41.84 | 230406.018 | 55.18696 | 303905.538 | 55.18696 | 303905.538 |
| 8/2/2012 6:00 | 5366 | 5275.021 | 24.75 | 130556.77 | 32.64525 | 172204.379 | 32.64525 | 172204.379 |
| 9/4/2012 6:00 | 5366 | 5911.764 | 23.65 | 139813.219 | 31.19435 | 184413.635 | 31.19435 | 184413.635 |
| 10/25/2012 11:00 | 5366 | 5468.691 | 37.15 | 203161.871 | 49.00085 | 267970.507 | 49.00085 | 267970.507 |
| 12/26/2012 17:00 | 5366 | 5380.593 | 30.06 | 161740.626 | 39.64914 | 213335.885 | 39.64914 | 213335.885 |

MEC-12

Load Duration 2012-13 Tab

| | | | | | | | | |
|------------------|------|----------|-------|------------|----------|------------|----------|------------|
| 1/13/2013 19:00 | 5366 | 5409.449 | 41.86 | 226439.535 | 55.21334 | 298673.747 | 55.21334 | 298673.747 |
| 2/2/2013 18:00 | 5366 | 5363.338 | 30.9 | 165727.144 | 40.7571 | 218594.103 | 40.7571 | 218594.103 |
| 2/11/2013 9:00 | 5366 | 5343.979 | 29.99 | 160265.93 | 39.55681 | 211390.762 | 39.55681 | 211390.762 |
| 2/17/2013 19:00 | 5366 | 5412.274 | 38.29 | 207235.971 | 50.50451 | 273344.246 | 50.50451 | 273344.246 |
| 3/12/2013 18:00 | 5366 | 5489.19 | 43.94 | 241195.009 | 57.95686 | 318136.216 | 57.95686 | 318136.216 |
| 3/19/2013 15:00 | 5366 | 5537.869 | 35.18 | 194822.231 | 46.40242 | 256970.523 | 46.40242 | 256970.523 |
| 3/22/2013 21:00 | 5366 | 5369.207 | 48.58 | 260836.076 | 64.07702 | 344042.784 | 64.07702 | 344042.784 |
| 4/18/2013 10:00 | 5366 | 5313.734 | 46.43 | 246716.67 | 61.24117 | 325419.287 | 61.24117 | 325419.287 |
| 9/26/2012 14:00 | 5365 | 5330.84 | 29.52 | 157366.397 | 38.93688 | 207566.277 | 38.93688 | 207566.277 |
| 9/26/2012 20:00 | 5365 | 5438.608 | 31.01 | 168651.234 | 40.90219 | 222450.978 | 40.90219 | 222450.978 |
| 9/27/2012 20:00 | 5365 | 5373.767 | 38.19 | 205224.162 | 50.37261 | 270690.669 | 50.37261 | 270690.669 |
| 10/30/2012 21:00 | 5365 | 5290.092 | 36.1 | 190972.321 | 47.6159 | 251892.492 | 47.6159 | 251892.492 |
| 12/23/2012 18:00 | 5365 | 5380.032 | 33.81 | 181898.882 | 44.59539 | 239924.625 | 44.59539 | 239924.625 |
| 3/6/2013 9:00 | 5365 | 5398.761 | 41.14 | 222105.028 | 54.26366 | 292956.531 | 54.26366 | 292956.531 |
| 3/8/2013 22:00 | 5365 | 5279.338 | 35.36 | 186677.392 | 46.63984 | 246227.48 | 46.63984 | 246227.48 |
| 3/13/2013 12:00 | 5365 | 5553.683 | 42.79 | 237642.096 | 56.44001 | 313449.924 | 56.44001 | 313449.924 |
| 6/24/2013 1:00 | 5365 | 5686.211 | 24.1 | 137037.685 | 31.7879 | 180752.707 | 31.7879 | 180752.707 |
| 9/18/2012 20:00 | 5364 | 5370.194 | 39.49 | 212068.961 | 52.08731 | 279718.96 | 52.08731 | 279718.96 |
| 11/26/2012 13:00 | 5364 | 5602.398 | 36.39 | 203871.263 | 47.99841 | 268906.196 | 47.99841 | 268906.196 |
| 12/17/2012 8:00 | 5364 | 5434.619 | 33.07 | 179722.85 | 43.61933 | 237054.44 | 43.61933 | 237054.44 |
| 3/6/2013 18:00 | 5364 | 5324.75 | 33.59 | 178858.353 | 44.30521 | 235914.167 | 44.30521 | 235914.167 |
| 6/6/2013 19:00 | 5364 | 5036.042 | 36.79 | 185275.985 | 48.52601 | 244379.024 | 48.52601 | 244379.024 |
| 10/2/2012 13:00 | 5363 | 5343.488 | 34.6 | 184884.685 | 45.6374 | 243862.899 | 45.6374 | 243862.899 |
| 11/30/2012 17:00 | 5363 | 5560.085 | 28.47 | 158295.62 | 37.55193 | 208791.923 | 37.55193 | 208791.923 |
| 9/26/2012 12:00 | 5362 | 5406.118 | 30.11 | 162778.213 | 39.71509 | 214704.463 | 39.71509 | 214704.463 |
| 11/13/2012 12:00 | 5362 | 5423.104 | 38.76 | 210199.511 | 51.12444 | 277253.155 | 51.12444 | 277253.155 |
| 11/30/2012 8:00 | 5362 | 5428.619 | 45.62 | 247653.599 | 60.17278 | 326655.097 | 60.17278 | 326655.097 |
| 4/30/2013 15:00 | 5362 | 5248.486 | 46.6 | 244579.448 | 61.4654 | 322600.291 | 61.4654 | 322600.291 |
| 6/30/2013 12:00 | 5361 | 4895.495 | 28.49 | 139472.653 | 37.57831 | 183964.429 | 37.57831 | 183964.429 |
| 11/26/2012 14:00 | 5360 | 5612.201 | 34.12 | 191488.298 | 45.00428 | 252573.065 | 45.00428 | 252573.065 |
| 1/10/2013 17:00 | 5360 | 5432.241 | 26.39 | 143356.84 | 34.80841 | 189087.672 | 34.80841 | 189087.672 |
| 3/13/2013 13:00 | 5360 | 5569.737 | 41.86 | 233149.191 | 55.21334 | 307523.783 | 55.21334 | 307523.783 |
| 6/19/2013 10:00 | 5360 | 5470.113 | 30.43 | 166455.539 | 40.13717 | 219554.855 | 40.13717 | 219554.855 |
| 8/16/2012 7:00 | 5359 | 5266.523 | 23.85 | 125606.574 | 31.45815 | 165675.071 | 31.45815 | 165675.071 |
| 9/27/2012 12:00 | 5359 | 5237.669 | 36.3 | 190127.385 | 47.8797 | 250778.02 | 47.8797 | 250778.02 |
| 10/3/2012 12:00 | 5359 | 5378.324 | 34.12 | 183508.415 | 45.00428 | 242047.599 | 45.00428 | 242047.599 |
| 11/26/2012 12:00 | 5359 | 5617.052 | 40.85 | 229456.574 | 53.88115 | 302653.221 | 53.88115 | 302653.221 |
| 12/7/2012 13:00 | 5359 | 5537.763 | 38.31 | 212151.701 | 50.53089 | 279828.093 | 50.53089 | 279828.093 |
| 10/24/2012 15:00 | 5358 | 5492.281 | 37.37 | 205246.541 | 49.29103 | 270720.188 | 49.29103 | 270720.188 |
| 10/31/2012 11:00 | 5358 | 5362.449 | 40.74 | 218466.172 | 53.73606 | 288156.881 | 53.73606 | 288156.881 |

MEC-12

Load Duration 2012-13 Tab

| | | | | | | | | |
|------------------|------|----------|-------|------------|----------|------------|----------|------------|
| 11/13/2012 14:00 | 5358 | 5417.025 | 33.51 | 181524.508 | 44.19969 | 239430.826 | 44.19969 | 239430.826 |
| 1/8/2013 16:00 | 5358 | 5440.255 | 27.71 | 150749.466 | 36.54949 | 198838.546 | 36.54949 | 198838.546 |
| 3/26/2013 14:00 | 5358 | 5330.112 | 43.46 | 231646.668 | 57.32374 | 305541.954 | 57.32374 | 305541.954 |
| 5/15/2013 17:00 | 5358 | 5748.421 | 55.56 | 319382.271 | 73.28364 | 421265.215 | 73.28364 | 421265.215 |
| 7/30/2012 7:00 | 5357 | 5471.417 | 27.29 | 149314.97 | 35.99551 | 196946.445 | 35.99551 | 196946.445 |
| 11/16/2012 21:00 | 5357 | 5245.141 | 42.63 | 223600.361 | 56.22897 | 294928.876 | 56.22897 | 294928.876 |
| 12/26/2012 13:00 | 5357 | 5335.809 | 34.13 | 182111.161 | 45.01747 | 240204.622 | 45.01747 | 240204.622 |
| 9/18/2012 10:00 | 5356 | 5399.563 | 32.81 | 177159.662 | 43.27639 | 233673.594 | 43.27639 | 233673.594 |
| 10/16/2012 20:00 | 5356 | 5360.893 | 34.98 | 187524.037 | 46.13862 | 247344.205 | 46.13862 | 247344.205 |
| 10/31/2012 7:00 | 5356 | 5272.21 | 38.23 | 201556.588 | 50.42537 | 265853.14 | 50.42537 | 265853.14 |
| 4/2/2013 12:00 | 5356 | 5457.802 | 39.28 | 214382.463 | 51.81032 | 282770.468 | 51.81032 | 282770.468 |
| 5/28/2013 11:00 | 5356 | 5333.16 | 45.34 | 241805.474 | 59.80346 | 318941.421 | 59.80346 | 318941.421 |
| 6/29/2013 22:00 | 5356 | 4990.34 | 26.21 | 130796.811 | 34.57099 | 172520.994 | 34.57099 | 172520.994 |
| 10/2/2012 14:00 | 5355 | 5320.465 | 35.56 | 189195.735 | 46.90364 | 249549.175 | 46.90364 | 249549.175 |
| 10/10/2012 19:00 | 5355 | 5477.979 | 43.4 | 237744.289 | 57.2446 | 313584.717 | 57.2446 | 313584.717 |
| 11/12/2012 22:00 | 5355 | 5368.981 | 33.06 | 177498.512 | 43.60614 | 234120.537 | 43.60614 | 234120.537 |
| 11/13/2012 13:00 | 5355 | 5398.963 | 35 | 188963.705 | 46.165 | 249243.127 | 46.165 | 249243.127 |
| 1/3/2013 7:00 | 5355 | 5253.193 | 29.03 | 152500.193 | 38.29057 | 201147.754 | 38.29057 | 201147.754 |
| 5/1/2013 12:00 | 5355 | 5372.174 | 47.33 | 254264.995 | 62.42827 | 335375.529 | 62.42827 | 335375.529 |
| 9/21/2012 13:00 | 5354 | 5288.753 | 28.58 | 151152.561 | 37.69702 | 199370.228 | 37.69702 | 199370.228 |
| 11/13/2012 11:00 | 5354 | 5428.456 | 42.41 | 230220.819 | 55.93879 | 303661.26 | 55.93879 | 303661.26 |
| 11/30/2012 9:00 | 5354 | 5427.015 | 41.96 | 227717.549 | 55.34524 | 300359.448 | 55.34524 | 300359.448 |
| 11/30/2012 12:00 | 5354 | 5545.622 | 38.05 | 211010.917 | 50.18795 | 278323.4 | 50.18795 | 278323.4 |
| 12/14/2012 23:00 | 5354 | 5402.804 | 26.1 | 141013.184 | 34.4259 | 185996.39 | 34.4259 | 185996.39 |
| 1/15/2013 7:00 | 5354 | 5380.811 | 34.2 | 184023.736 | 45.1098 | 242727.308 | 45.1098 | 242727.308 |
| 2/8/2013 23:00 | 5354 | 5319.095 | 27.26 | 144998.53 | 35.95594 | 191253.061 | 35.95594 | 191253.061 |
| 3/28/2013 12:00 | 5354 | 5308.962 | 43.76 | 232320.177 | 57.71944 | 306430.314 | 57.71944 | 306430.314 |
| 4/12/2013 9:00 | 5354 | 5450.642 | 42.5 | 231652.285 | 56.0575 | 305549.364 | 56.0575 | 305549.364 |
| 6/15/2013 21:00 | 5354 | 5226.388 | 34.09 | 178167.567 | 44.96471 | 235003.021 | 44.96471 | 235003.021 |
| 9/27/2012 14:00 | 5353 | 5259.66 | 37.93 | 199498.904 | 50.02967 | 263139.054 | 50.02967 | 263139.054 |
| 10/31/2012 9:00 | 5353 | 5340.616 | 39.47 | 210794.114 | 52.06093 | 278037.436 | 52.06093 | 278037.436 |
| 2/25/2013 16:00 | 5353 | 5294.166 | 24.98 | 132248.267 | 32.94862 | 174435.464 | 32.94862 | 174435.464 |
| 3/14/2013 13:00 | 5353 | 5474.995 | 38.67 | 211718.057 | 51.00573 | 279256.117 | 51.00573 | 279256.117 |
| 4/15/2013 11:00 | 5353 | 5207.703 | 51.3 | 267155.164 | 67.6647 | 352377.661 | 67.6647 | 352377.661 |
| 6/30/2013 21:00 | 5353 | 5248.224 | 30.23 | 158653.812 | 39.87337 | 209264.377 | 39.87337 | 209264.377 |
| 1/10/2013 15:00 | 5352 | 5405.958 | 26.68 | 144230.959 | 35.19092 | 190240.636 | 35.19092 | 190240.636 |
| 1/30/2013 9:00 | 5352 | 5284.832 | 28.33 | 149719.291 | 37.36727 | 197479.744 | 37.36727 | 197479.744 |
| 3/21/2013 6:00 | 5352 | 5430.864 | 45.43 | 246724.152 | 59.92217 | 325429.156 | 59.92217 | 325429.156 |
| 4/10/2013 20:00 | 5352 | 5581.878 | 44.6 | 248951.759 | 58.8274 | 328367.37 | 58.8274 | 328367.37 |
| 5/28/2013 14:00 | 5352 | 5439.733 | 48.81 | 265513.368 | 64.38039 | 350212.132 | 64.38039 | 350212.132 |

MEC-12

Load Duration 2012-13 Tab

| | | | | | | | | |
|------------------|------|----------|-------|------------|----------|------------|----------|------------|
| 6/10/2013 9:00 | 5352 | 5452.015 | 34.23 | 186622.473 | 45.14937 | 246155.042 | 45.14937 | 246155.042 |
| 6/27/2013 1:00 | 5352 | 5653.104 | 25 | 141327.6 | 32.975 | 186411.104 | 32.975 | 186411.104 |
| 9/17/2012 22:00 | 5351 | 5273.216 | 30.46 | 160622.159 | 40.17674 | 211860.628 | 40.17674 | 211860.628 |
| 10/24/2012 11:00 | 5351 | 5367.082 | 37.41 | 200782.538 | 49.34379 | 264832.167 | 49.34379 | 264832.167 |
| 11/13/2012 17:00 | 5351 | 5487.288 | 32.93 | 180696.394 | 43.43467 | 238338.543 | 43.43467 | 238338.543 |
| 1/29/2013 15:00 | 5351 | 5573.836 | 25.1 | 139903.284 | 33.1069 | 184532.431 | 33.1069 | 184532.431 |
| 6/14/2013 9:00 | 5351 | 5519.666 | 29.55 | 163106.13 | 38.97645 | 215136.986 | 38.97645 | 215136.986 |
| 8/5/2012 3:00 | 5350 | 5176.499 | 21.57 | 111657.083 | 28.45083 | 147275.693 | 28.45083 | 147275.693 |
| 12/7/2012 17:00 | 5350 | 5609.967 | 31.25 | 175311.469 | 41.21875 | 231235.827 | 41.21875 | 231235.827 |
| 1/11/2013 21:00 | 5350 | 5395.126 | 26.41 | 142485.278 | 34.83479 | 187938.081 | 34.83479 | 187938.081 |
| 1/30/2013 10:00 | 5350 | 5310.79 | 28.14 | 149445.631 | 37.11666 | 197118.787 | 37.11666 | 197118.787 |
| 3/8/2013 14:00 | 5350 | 5292.523 | 32.32 | 171054.343 | 42.63008 | 225620.679 | 42.63008 | 225620.679 |
| 6/5/2013 11:00 | 5350 | 5339.181 | 30.9 | 164980.693 | 40.7571 | 217609.534 | 40.7571 | 217609.534 |
| 9/7/2012 22:00 | 5349 | 6010.613 | 28.38 | 170581.197 | 37.43322 | 224996.599 | 37.43322 | 224996.599 |
| 1/11/2013 14:00 | 5349 | 5430.173 | 25.8 | 140098.463 | 34.0302 | 184789.873 | 34.0302 | 184789.873 |
| 5/7/2013 16:00 | 5349 | 5314.624 | 47.96 | 254889.367 | 63.25924 | 336199.075 | 63.25924 | 336199.075 |
| 9/25/2012 14:00 | 5348 | 5303.316 | 30.33 | 160849.574 | 40.00527 | 212160.588 | 40.00527 | 212160.588 |
| 10/18/2012 20:00 | 5348 | 5337.625 | 36.9 | 196958.363 | 48.6711 | 259788.08 | 48.6711 | 259788.08 |
| 4/25/2013 10:00 | 5348 | 5340.45 | 47.54 | 253884.993 | 62.70526 | 334874.306 | 62.70526 | 334874.306 |
| 1/20/2013 18:00 | 5347 | 5422.548 | 35.25 | 191144.817 | 46.49475 | 252120.014 | 46.49475 | 252120.014 |
| 3/27/2013 12:00 | 5347 | 5355.77 | 39.58 | 211981.377 | 52.20602 | 279603.436 | 52.20602 | 279603.436 |
| 5/23/2013 16:00 | 5347 | 5059.642 | 42.16 | 213314.507 | 55.60904 | 281361.834 | 55.60904 | 281361.834 |
| 9/19/2012 20:00 | 5346 | 5426.104 | 38.93 | 211238.229 | 51.34867 | 278623.224 | 51.34867 | 278623.224 |
| 9/7/2012 8:00 | 5345 | 5624.297 | 26.37 | 148312.712 | 34.78203 | 195624.467 | 34.78203 | 195624.467 |
| 12/6/2012 16:00 | 5345 | 5543.752 | 30.13 | 167033.248 | 39.74147 | 220316.854 | 39.74147 | 220316.854 |
| 6/19/2013 21:00 | 5345 | 5545.55 | 29.6 | 164148.28 | 39.0424 | 216511.581 | 39.0424 | 216511.581 |
| 8/31/2012 | 5344 | 5227.396 | 24.44 | 127757.558 | 32.23636 | 168512.219 | 32.23636 | 168512.219 |
| 10/31/2012 12:00 | 5344 | 5328.261 | 38.77 | 206576.679 | 51.13763 | 272474.64 | 51.13763 | 272474.64 |
| 1/20/2013 22:00 | 5344 | 5305.834 | 30.49 | 161774.879 | 40.21631 | 213381.065 | 40.21631 | 213381.065 |
| 1/30/2013 8:00 | 5344 | 5289.709 | 29.32 | 155094.268 | 38.67308 | 204569.339 | 38.67308 | 204569.339 |
| 7/19/2012 3:00 | 5343 | 5268.49 | 25.81 | 135979.727 | 34.04339 | 179357.26 | 34.04339 | 179357.26 |
| 12/4/2012 17:00 | 5343 | 5437.874 | 26.95 | 146550.704 | 35.54705 | 193300.379 | 35.54705 | 193300.379 |
| 12/5/2012 23:00 | 5343 | 5485.408 | 28.09 | 154085.111 | 37.05071 | 203238.261 | 37.05071 | 203238.261 |
| 3/7/2013 8:00 | 5343 | 5330.347 | 39.3 | 209482.637 | 51.8367 | 276307.598 | 51.8367 | 276307.598 |
| 3/11/2013 21:00 | 5343 | 5376.726 | 38.53 | 207165.253 | 50.82107 | 273250.968 | 50.82107 | 273250.968 |
| 10/30/2012 14:00 | 5342 | 5355.496 | 38.8 | 207793.245 | 51.1772 | 274079.29 | 51.1772 | 274079.29 |
| 11/26/2012 11:00 | 5342 | 5631.901 | 43.48 | 244875.055 | 57.35012 | 322990.198 | 57.35012 | 322990.198 |
| 4/11/2013 21:00 | 5342 | 5554.15 | 45.22 | 251158.663 | 59.64518 | 331278.276 | 59.64518 | 331278.276 |
| 11/29/2012 14:00 | 5341 | 5375.534 | 32.35 | 173898.525 | 42.66965 | 229372.154 | 42.66965 | 229372.154 |
| 1/16/2013 7:00 | 5341 | 5292.609 | 36.3 | 192121.707 | 47.8797 | 253408.531 | 47.8797 | 253408.531 |

MEC-12

Load Duration 2012-13 Tab

| | | | | | | | | |
|------------------|------|----------|-------|------------|----------|------------|----------|------------|
| 1/30/2013 15:00 | 5341 | 5363.119 | 27.77 | 148933.815 | 36.62863 | 196443.701 | 36.62863 | 196443.701 |
| 3/15/2013 20:00 | 5341 | 5502.034 | 41.17 | 226518.74 | 54.30323 | 298778.218 | 54.30323 | 298778.218 |
| 7/20/2012 7:00 | 5340 | 5243.336 | 27.96 | 146603.675 | 36.87924 | 193370.247 | 36.87924 | 193370.247 |
| 9/20/2012 16:00 | 5340 | 5270.496 | 27.23 | 143515.606 | 35.91637 | 189297.084 | 35.91637 | 189297.084 |
| 10/1/2012 20:00 | 5340 | 5382.764 | 34.82 | 187427.842 | 45.92758 | 247217.324 | 45.92758 | 247217.324 |
| 12/7/2012 14:00 | 5340 | 5524.145 | 36.82 | 203399.019 | 48.56558 | 268283.306 | 48.56558 | 268283.306 |
| 3/6/2013 15:00 | 5340 | 5321.856 | 30.31 | 161305.455 | 39.97889 | 212761.896 | 39.97889 | 212761.896 |
| 3/12/2013 14:00 | 5340 | 5479.452 | 46.82 | 256547.943 | 61.75558 | 338386.736 | 61.75558 | 338386.736 |
| 4/11/2013 14:00 | 5340 | 5599.058 | 43.69 | 244622.844 | 57.62711 | 322657.531 | 57.62711 | 322657.531 |
| 4/18/2013 14:00 | 5340 | 5374.9 | 50.9 | 273582.41 | 67.1371 | 360855.199 | 67.1371 | 360855.199 |
| 5/3/2013 13:00 | 5340 | 5475.753 | 43.03 | 235621.652 | 56.75657 | 310784.958 | 56.75657 | 310784.958 |
| 10/30/2012 8:00 | 5339 | 5429.345 | 40.45 | 219617.005 | 53.35355 | 289674.83 | 53.35355 | 289674.83 |
| 11/27/2012 23:00 | 5339 | 5419.398 | 34.2 | 185343.412 | 45.1098 | 244467.96 | 45.1098 | 244467.96 |
| 12/21/2012 16:00 | 5339 | 5528.361 | 28.53 | 157724.139 | 37.63107 | 208038.14 | 37.63107 | 208038.14 |
| 2/14/2013 15:00 | 5339 | 5564.111 | 25.51 | 141940.472 | 33.64769 | 187219.482 | 33.64769 | 187219.482 |
| 4/15/2013 13:00 | 5339 | 5196.119 | 52 | 270198.188 | 68.588 | 356391.41 | 68.588 | 356391.41 |
| 4/30/2013 11:00 | 5339 | 5325.063 | 44.49 | 236912.053 | 58.68231 | 312486.998 | 58.68231 | 312486.998 |
| 3/19/2013 17:00 | 5338 | 5454.306 | 30.96 | 168865.314 | 40.83624 | 222733.349 | 40.83624 | 222733.349 |
| 6/4/2013 12:00 | 5338 | 5410.909 | 36.94 | 199878.978 | 48.72386 | 263640.373 | 48.72386 | 263640.373 |
| 2/22/2013 7:00 | 5337 | 5311.205 | 28.14 | 149457.309 | 37.11666 | 197134.19 | 37.11666 | 197134.19 |
| 3/4/2013 7:00 | 5337 | 5363.06 | 37.74 | 202401.884 | 49.77906 | 266968.086 | 49.77906 | 266968.086 |
| 3/20/2013 16:00 | 5337 | 5517.291 | 31.36 | 173022.246 | 41.36384 | 228216.342 | 41.36384 | 228216.342 |
| 4/4/2013 9:00 | 5337 | | | 0 | 0 | 0 | 0 | 0 |
| 2/13/2013 16:00 | 5336 | 5242.74 | 25.29 | 132588.895 | 33.35751 | 174884.752 | 33.35751 | 174884.752 |
| 3/8/2013 8:00 | 5336 | 5395.065 | 38.23 | 206253.335 | 50.42537 | 272048.149 | 50.42537 | 272048.149 |
| 10/1/2012 13:00 | 5335 | 5299.259 | 31.25 | 165601.844 | 41.21875 | 218428.832 | 41.21875 | 218428.832 |
| 11/9/2012 20:00 | 5335 | 5349.304 | 41.54 | 222210.088 | 54.79126 | 293095.106 | 54.79126 | 293095.106 |
| 11/26/2012 8:00 | 5335 | 5431.148 | 47.01 | 255318.267 | 62.00619 | 336764.795 | 62.00619 | 336764.795 |
| 11/28/2012 15:00 | 5335 | 5511.175 | 30.98 | 170736.202 | 40.86262 | 225201.05 | 40.86262 | 225201.05 |
| 1/29/2013 16:00 | 5335 | 5532.428 | 24.56 | 135876.432 | 32.39464 | 179221.013 | 32.39464 | 179221.013 |
| 3/4/2013 23:00 | 5335 | 5213.995 | 32.91 | 171592.575 | 43.40829 | 226330.607 | 43.40829 | 226330.607 |
| 5/16/2013 10:00 | 5335 | 5596.049 | 48.38 | 270736.851 | 63.81322 | 357101.906 | 63.81322 | 357101.906 |
| 6/27/2013 6:00 | 5335 | 5682.536 | 25.46 | 144677.367 | 33.58174 | 190829.446 | 33.58174 | 190829.446 |
| 8/10/2012 8:00 | 5334 | 5431.555 | 24.46 | 132855.835 | 32.26274 | 175236.847 | 32.26274 | 175236.847 |
| 10/1/2012 14:00 | 5334 | 5251.795 | 31.42 | 165011.399 | 41.44298 | 217650.035 | 41.44298 | 217650.035 |
| 10/30/2012 17:00 | 5334 | 5321.031 | 39.06 | 207839.471 | 51.52014 | 274140.262 | 51.52014 | 274140.262 |
| 12/15/2012 22:00 | 5334 | 5371.114 | 25.91 | 139165.564 | 34.17529 | 183559.379 | 34.17529 | 183559.379 |
| 2/3/2013 22:00 | 5334 | 5390.35 | 31.58 | 170227.253 | 41.65402 | 224529.747 | 41.65402 | 224529.747 |
| 4/29/2013 13:00 | 5334 | 5261.242 | 50.81 | 267323.706 | 67.01839 | 352599.968 | 67.01839 | 352599.968 |
| 9/20/2012 13:00 | 5333 | 5354.644 | 27.57 | 147627.535 | 36.36483 | 194720.719 | 36.36483 | 194720.719 |

MEC-12

Load Duration 2012-13 Tab

| | | | | | | | | |
|------------------|------|----------|-------|------------|----------|------------|----------|------------|
| 10/31/2012 8:00 | 5333 | 5316.269 | 40.9 | 217435.402 | 53.9471 | 286797.295 | 53.9471 | 286797.295 |
| 6/7/2013 17:00 | 5333 | 4947.847 | 36.73 | 181734.42 | 48.44687 | 239707.7 | 48.44687 | 239707.7 |
| 8/29/2012 23:00 | 5332 | 5280.831 | 22.97 | 121300.688 | 30.29743 | 159995.608 | 30.29743 | 159995.608 |
| 10/3/2012 11:00 | 5332 | 5384.5 | 34.64 | 186519.08 | 45.69016 | 246018.667 | 45.69016 | 246018.667 |
| 1/27/2013 18:00 | 5332 | 5410.159 | 32.32 | 174856.339 | 42.63008 | 230635.511 | 42.63008 | 230635.511 |
| 8/28/2012 23:00 | 5331 | 5310.594 | 23.58 | 125223.807 | 31.10202 | 165170.201 | 31.10202 | 165170.201 |
| 9/20/2012 20:00 | 5331 | 5431.509 | 31.53 | 171255.479 | 41.58807 | 225885.976 | 41.58807 | 225885.976 |
| 9/25/2012 12:00 | 5331 | 5300.318 | 30.62 | 162295.737 | 40.38778 | 214068.077 | 40.38778 | 214068.077 |
| 11/16/2012 11:00 | 5331 | 5171.81 | 39.67 | 205165.703 | 52.32473 | 270613.562 | 52.32473 | 270613.562 |
| 1/7/2013 16:00 | 5331 | 5314.754 | 27.93 | 148441.079 | 36.83967 | 195793.783 | 36.83967 | 195793.783 |
| 3/7/2013 17:00 | 5331 | 5425.607 | 31.62 | 171557.693 | 41.70678 | 226284.598 | 41.70678 | 226284.598 |
| 5/6/2013 12:00 | 5331 | 5206.908 | 47.11 | 245297.436 | 62.13809 | 323547.318 | 62.13809 | 323547.318 |
| 6/4/2013 17:00 | 5331 | 5451.301 | 37.17 | 202624.858 | 49.02723 | 267262.188 | 49.02723 | 267262.188 |
| 11/28/2012 16:00 | 5330 | 5472.742 | 29.95 | 163908.623 | 39.50405 | 216195.474 | 39.50405 | 216195.474 |
| 2/2/2013 10:00 | 5330 | 5364.359 | 38.21 | 204972.157 | 50.39899 | 270358.276 | 50.39899 | 270358.276 |
| 5/7/2013 12:00 | 5330 | 5366.575 | 47.85 | 256790.614 | 63.11415 | 338706.82 | 63.11415 | 338706.82 |
| 6/25/2013 5:00 | 5330 | 5276.925 | 23.5 | 124007.738 | 30.9965 | 163566.206 | 30.9965 | 163566.206 |
| 8/31/2012 7:00 | 5329 | 5278.336 | 24.33 | 128421.915 | 32.09127 | 169388.506 | 32.09127 | 169388.506 |
| 11/14/2012 8:00 | 5329 | 5407.972 | 64.96 | 351301.861 | 85.68224 | 463367.155 | 85.68224 | 463367.155 |
| 1/1/2013 21:00 | 5329 | 5305.14 | 34.41 | 182549.867 | 45.38679 | 240783.275 | 45.38679 | 240783.275 |
| 3/15/2013 11:00 | 5329 | 5445.029 | 45.25 | 246387.562 | 59.68475 | 324985.195 | 59.68475 | 324985.195 |
| 8/17/2012 8:00 | 5328 | 5494.612 | 25.72 | 141321.421 | 33.92468 | 186402.954 | 33.92468 | 186402.954 |
| 9/18/2012 16:00 | 5328 | 5290.491 | 32.91 | 174110.059 | 43.40829 | 229651.168 | 43.40829 | 229651.168 |
| 9/21/2012 12:00 | 5328 | 5265.378 | 28.81 | 151695.54 | 38.00039 | 200086.417 | 38.00039 | 200086.417 |
| 3/20/2013 22:00 | 5328 | 5372.785 | 43.29 | 232587.863 | 57.09951 | 306783.391 | 57.09951 | 306783.391 |
| 4/25/2013 11:00 | 5328 | 5394.88 | 46.36 | 250106.637 | 61.14884 | 329890.654 | 61.14884 | 329890.654 |
| 9/26/2012 15:00 | 5327 | 5289.508 | 28.88 | 152760.991 | 38.09272 | 201491.747 | 38.09272 | 201491.747 |
| 10/1/2012 19:00 | 5327 | 5350.129 | 35.23 | 188485.045 | 46.46837 | 248611.774 | 46.46837 | 248611.774 |
| 3/6/2013 17:00 | 5327 | 5248.934 | 29.49 | 154791.064 | 38.89731 | 204169.413 | 38.89731 | 204169.413 |
| 9/25/2012 20:00 | 5326 | 5404.204 | 33.09 | 178825.11 | 43.64571 | 235870.321 | 43.64571 | 235870.321 |
| 10/4/2012 10:00 | 5326 | 5280.443 | 36.09 | 190571.188 | 47.60271 | 251363.397 | 47.60271 | 251363.397 |
| 11/13/2012 10:00 | 5326 | 5410.161 | 43.31 | 234314.073 | 57.12589 | 309060.262 | 57.12589 | 309060.262 |
| 4/15/2013 20:00 | 5326 | 5297.287 | 56.19 | 297654.557 | 74.11461 | 392606.36 | 74.11461 | 392606.36 |
| 8/15/2012 8:00 | 5325 | 5283.896 | 23.89 | 126232.275 | 31.51091 | 166500.371 | 31.51091 | 166500.371 |
| 3/2/2013 19:00 | 5325 | 5385.825 | 39.24 | 211339.773 | 51.75756 | 278757.161 | 51.75756 | 278757.161 |
| 3/27/2013 13:00 | 5325 | 5309.487 | 36.17 | 192044.145 | 47.70823 | 253306.227 | 47.70823 | 253306.227 |
| 9/26/2012 11:00 | 5324 | 5433.441 | 28.89 | 156972.11 | 38.10591 | 207046.214 | 38.10591 | 207046.214 |
| 11/15/2012 22:00 | 5324 | 5321.719 | 37.06 | 197222.906 | 48.88214 | 260137.013 | 48.88214 | 260137.013 |
| 12/29/2012 19:00 | 5324 | 5430.659 | 40.75 | 221299.354 | 53.74925 | 291893.848 | 53.74925 | 291893.848 |
| 1/9/2013 15:00 | 5324 | 5311.789 | 27.57 | 146446.023 | 36.36483 | 193162.304 | 36.36483 | 193162.304 |

MEC-12

Load Duration 2012-13 Tab

| | | | | | | | | |
|------------------|------|----------|-------|------------|----------|------------|----------|------------|
| 2/23/2013 21:00 | 5324 | 5256.98 | 33.88 | 178106.482 | 44.68772 | 234922.45 | 44.68772 | 234922.45 |
| 3/3/2013 19:00 | 5324 | 5225.616 | 38.8 | 202753.901 | 51.1772 | 267432.395 | 51.1772 | 267432.395 |
| 3/28/2013 13:00 | 5324 | 5304.487 | 43.02 | 228199.031 | 56.74338 | 300994.522 | 56.74338 | 300994.522 |
| 4/12/2013 12:00 | 5324 | 5449.238 | 41.61 | 226742.793 | 54.88359 | 299073.744 | 54.88359 | 299073.744 |
| 10/8/2012 20:00 | 5323 | 5442.797 | 42.4 | 230774.593 | 55.9256 | 304391.688 | 55.9256 | 304391.688 |
| 11/14/2012 9:00 | 5323 | 5362.289 | 54.33 | 291333.161 | 71.66127 | 384268.44 | 71.66127 | 384268.44 |
| 11/30/2012 13:00 | 5323 | 5513.726 | 35.09 | 193476.645 | 46.28371 | 255195.695 | 46.28371 | 255195.695 |
| 1/24/2013 | 5323 | 5428.668 | 24.68 | 133979.526 | 32.55292 | 176718.995 | 32.55292 | 176718.995 |
| 4/15/2013 10:00 | 5323 | 5205.04 | 50.55 | 263114.772 | 66.67545 | 347048.384 | 66.67545 | 347048.384 |
| 6/20/2013 9:00 | 5323 | 5442.452 | 32.02 | 174267.313 | 42.23438 | 229858.586 | 42.23438 | 229858.586 |
| 9/13/2012 23:00 | 5322 | 5169.675 | 23.41 | 121022.092 | 30.87779 | 159628.139 | 30.87779 | 159628.139 |
| 1/27/2013 22:00 | 5322 | 5314.555 | 28.75 | 152793.456 | 37.92125 | 201534.569 | 37.92125 | 201534.569 |
| 3/26/2013 18:00 | 5322 | 5324.517 | 37.06 | 197326.6 | 48.88214 | 260273.785 | 48.88214 | 260273.785 |
| 4/30/2013 16:00 | 5322 | 5144.583 | 47.29 | 243287.33 | 62.37551 | 320895.988 | 62.37551 | 320895.988 |
| 8/20/2012 9:00 | 5321 | 5517.237 | 31.58 | 174234.344 | 41.65402 | 229815.1 | 41.65402 | 229815.1 |
| 10/3/2012 15:00 | 5321 | 5260.926 | 34.69 | 182501.523 | 45.75611 | 240719.509 | 45.75611 | 240719.509 |
| 11/26/2012 15:00 | 5321 | 5567.089 | 33.86 | 188501.634 | 44.66134 | 248633.655 | 44.66134 | 248633.655 |
| 5/8/2013 21:00 | 5321 | 5328.995 | 45.77 | 243908.101 | 60.37063 | 321714.785 | 60.37063 | 321714.785 |
| 5/9/2013 10:00 | 5321 | 5466.71 | 47.58 | 260106.062 | 62.75802 | 343079.896 | 62.75802 | 343079.896 |
| 6/2/2013 13:00 | 5321 | 4864.332 | 27.56 | 134060.99 | 36.35164 | 176826.446 | 36.35164 | 176826.446 |
| 7/2/2012 6:00 | 5320 | 5187.436 | 25.46 | 132072.121 | 33.58174 | 174203.127 | 33.58174 | 174203.127 |
| 10/4/2012 21:00 | 5320 | 5282.214 | 29.08 | 153606.783 | 38.35652 | 202607.347 | 38.35652 | 202607.347 |
| 8/17/2012 22:00 | 5319 | 5322.312 | 25.39 | 135133.502 | 33.48941 | 178241.089 | 33.48941 | 178241.089 |
| 8/22/2012 23:00 | 5319 | 5182.14 | 23.89 | 123801.325 | 31.51091 | 163293.947 | 31.51091 | 163293.947 |
| 11/16/2012 10:00 | 5319 | 5181.286 | 44.58 | 230981.73 | 58.80102 | 304664.902 | 58.80102 | 304664.902 |
| 1/4/2013 7:00 | 5319 | 5168.21 | 31.53 | 162953.661 | 41.58807 | 214935.879 | 41.58807 | 214935.879 |
| 6/14/2013 21:00 | 5319 | 5541.212 | 30.61 | 169616.499 | 40.37459 | 223724.163 | 40.37459 | 223724.163 |
| 1/19/2013 20:00 | 5318 | 5238.641 | 27.28 | 142910.126 | 35.98232 | 188498.457 | 35.98232 | 188498.457 |
| 3/1/2013 23:00 | 5318 | 5273.433 | 32.92 | 173601.414 | 43.42148 | 228980.266 | 43.42148 | 228980.266 |
| 3/7/2013 16:00 | 5318 | 5446.871 | 31.91 | 173809.654 | 42.08929 | 229254.933 | 42.08929 | 229254.933 |
| 8/19/2012 18:00 | 5317 | 5317.249 | 26.55 | 141172.961 | 35.01945 | 186207.135 | 35.01945 | 186207.135 |
| 10/23/2012 18:00 | 5317 | 5425.353 | 42.66 | 231445.559 | 56.26854 | 305276.692 | 56.26854 | 305276.692 |
| 11/7/2012 22:00 | 5317 | 5295.946 | 35.7 | 189065.272 | 47.0883 | 249377.094 | 47.0883 | 249377.094 |
| 10/3/2012 16:00 | 5316 | 5225.713 | 34.68 | 181227.727 | 45.74292 | 239039.372 | 45.74292 | 239039.372 |
| 10/24/2012 17:00 | 5316 | 5369.078 | 36.28 | 194790.15 | 47.85332 | 256928.208 | 47.85332 | 256928.208 |
| 11/13/2012 15:00 | 5316 | 5410.481 | 33.68 | 182225 | 44.42392 | 240354.775 | 44.42392 | 240354.775 |
| 12/14/2012 15:00 | 5316 | 5239.449 | 26.33 | 137954.692 | 34.72927 | 181962.239 | 34.72927 | 181962.239 |
| 3/5/2013 23:00 | 5316 | 5232.9 | 31.56 | 165150.324 | 41.62764 | 217833.277 | 41.62764 | 217833.277 |
| 3/21/2013 15:00 | 5316 | 5655.531 | 36.61 | 207048.99 | 48.28859 | 273097.618 | 48.28859 | 273097.618 |
| 4/16/2013 13:00 | 5316 | 5213.361 | 49.25 | 256758.029 | 64.96075 | 338663.841 | 64.96075 | 338663.841 |

MEC-12

Load Duration 2012-13 Tab

| | | | | | | | | |
|------------------|------|----------|-------|------------|----------|------------|----------|------------|
| 5/17/2013 13:00 | 5316 | 5409.982 | 45.44 | 245829.582 | 59.93536 | 324249.219 | 59.93536 | 324249.219 |
| 8/19/2012 17:00 | 5315 | 5360.911 | 26.25 | 140723.914 | 34.62375 | 185614.842 | 34.62375 | 185614.842 |
| 5/17/2013 14:00 | 5315 | 5405.834 | 45.12 | 243911.23 | 59.51328 | 321718.912 | 59.51328 | 321718.912 |
| 6/5/2013 18:00 | 5315 | 5304.426 | 32.12 | 170378.163 | 42.36628 | 224728.797 | 42.36628 | 224728.797 |
| 6/6/2013 10:00 | 5315 | 5271.375 | 35.2 | 185552.4 | 46.4288 | 244743.616 | 46.4288 | 244743.616 |
| 7/1/2012 9:00 | 5314 | 5732.067 | 26.22 | 150294.797 | 34.58418 | 198238.837 | 34.58418 | 198238.837 |
| 9/19/2012 13:00 | 5314 | 5257.663 | 34.9 | 183492.439 | 46.0331 | 242026.527 | 46.0331 | 242026.527 |
| 10/2/2012 12:00 | 5314 | 5305.53 | 35.8 | 189937.974 | 47.2202 | 250528.188 | 47.2202 | 250528.188 |
| 12/13/2012 7:00 | 5314 | 5343.373 | 35.63 | 190384.38 | 46.99597 | 251116.997 | 46.99597 | 251116.997 |
| 2/14/2013 17:00 | 5314 | 5578.249 | 25.24 | 140795.005 | 33.29156 | 185708.611 | 33.29156 | 185708.611 |
| 4/3/2013 9:00 | 5314 | 5431.828 | 44.46 | 241499.073 | 58.64274 | 318537.277 | 58.64274 | 318537.277 |
| 4/3/2013 20:00 | 5314 | 5385.475 | 41.61 | 224089.615 | 54.88359 | 295574.202 | 54.88359 | 295574.202 |
| 5/3/2013 14:00 | 5314 | 5473.89 | 47.37 | 259298.169 | 62.48103 | 342014.285 | 62.48103 | 342014.285 |
| 8/17/2012 | 5313 | 4989.459 | 24.91 | 124287.424 | 32.85629 | 163935.112 | 32.85629 | 163935.112 |
| 3/13/2013 17:00 | 5313 | 5384.368 | 32.17 | 173215.119 | 42.43223 | 228470.741 | 42.43223 | 228470.741 |
| 3/22/2013 14:00 | 5313 | 5437.311 | 42.67 | 232010.06 | 56.28173 | 306021.27 | 56.28173 | 306021.27 |
| 10/1/2012 15:00 | 5312 | 5186.545 | 31 | 160782.895 | 40.889 | 212072.639 | 40.889 | 212072.639 |
| 11/6/2012 22:00 | 5312 | 5213.816 | 34.13 | 177947.54 | 45.01747 | 234712.805 | 45.01747 | 234712.805 |
| 11/16/2012 9:00 | 5312 | 5164.769 | 44.72 | 230968.47 | 58.98568 | 304647.412 | 58.98568 | 304647.412 |
| 2/10/2013 19:00 | 5312 | 5408.773 | 29.55 | 159829.242 | 38.97645 | 210814.77 | 38.97645 | 210814.77 |
| 6/5/2013 21:00 | 5312 | 5273.371 | 34.67 | 182827.773 | 45.72973 | 241149.832 | 45.72973 | 241149.832 |
| 9/14/2012 9:00 | 5311 | 5388.009 | 30.32 | 163364.433 | 39.99208 | 215477.687 | 39.99208 | 215477.687 |
| 1/10/2013 16:00 | 5311 | 5407.504 | 26.06 | 140919.554 | 34.37314 | 185872.892 | 34.37314 | 185872.892 |
| 3/2/2013 22:00 | 5311 | 5228.222 | 37.08 | 193862.472 | 48.90852 | 255704.6 | 48.90852 | 255704.6 |
| 12/1/2012 21:00 | 5310 | 5295.704 | 31.1 | 164696.394 | 41.0209 | 217234.544 | 41.0209 | 217234.544 |
| 2/26/2013 7:00 | 5310 | 5265.316 | 31.12 | 163856.634 | 41.04728 | 216126.9 | 41.04728 | 216126.9 |
| 5/20/2013 23:00 | 5310 | 6123.564 | 36.07 | 220876.953 | 47.57633 | 291336.702 | 47.57633 | 291336.702 |
| 9/21/2012 14:00 | 5309 | 5282.865 | 28.63 | 151248.425 | 37.76297 | 199496.673 | 37.76297 | 199496.673 |
| 10/11/2012 20:00 | 5309 | 5409.83 | 35.48 | 191940.768 | 46.79812 | 253169.874 | 46.79812 | 253169.874 |
| 11/29/2012 15:00 | 5309 | 5322.162 | 31.05 | 165253.13 | 40.95495 | 217968.879 | 40.95495 | 217968.879 |
| 2/10/2013 20:00 | 5309 | 5382.86 | 26.74 | 143937.676 | 35.27006 | 189853.795 | 35.27006 | 189853.795 |
| 4/12/2013 8:00 | 5309 | 5397.133 | 43.2 | 233156.146 | 56.9808 | 307532.956 | 56.9808 | 307532.956 |
| 6/11/2013 8:00 | 5309 | 5452.794 | 29.67 | 161784.398 | 39.13473 | 213393.621 | 39.13473 | 213393.621 |
| 10/9/2012 20:00 | 5308 | 5345.251 | 37.98 | 203012.633 | 50.09562 | 267773.663 | 50.09562 | 267773.663 |
| 10/24/2012 16:00 | 5308 | 5483.028 | 37.55 | 205887.701 | 49.52845 | 271565.878 | 49.52845 | 271565.878 |
| 11/16/2012 8:00 | 5308 | 5119.328 | 47.6 | 243680.013 | 62.7844 | 321413.937 | 62.7844 | 321413.937 |
| 4/2/2013 13:00 | 5308 | 5405.536 | 37.67 | 203626.541 | 49.68673 | 268583.408 | 49.68673 | 268583.408 |
| 4/29/2013 12:00 | 5308 | 5245.415 | 51.22 | 268670.156 | 67.55918 | 354375.936 | 67.55918 | 354375.936 |
| 5/1/2013 11:00 | 5308 | 5340.462 | 45.52 | 243097.83 | 60.04088 | 320646.038 | 60.04088 | 320646.038 |
| 10/25/2012 10:00 | 5307 | 5383.583 | 38.06 | 204899.169 | 50.20114 | 270262.004 | 50.20114 | 270262.004 |

MEC-12

Load Duration 2012-13 Tab

| | | | | | | | | |
|------------------|------|----------|-------|------------|----------|------------|----------|------------|
| 11/1/2012 18:00 | 5307 | 5198.353 | 51.37 | 267039.394 | 67.75703 | 352224.96 | 67.75703 | 352224.96 |
| 11/14/2012 11:00 | 5307 | 5378.631 | 44.95 | 241769.463 | 59.28905 | 318893.922 | 59.28905 | 318893.922 |
| 11/15/2012 8:00 | 5307 | 5203.966 | 51.5 | 268004.249 | 67.9285 | 353497.604 | 67.9285 | 353497.604 |
| 12/26/2012 11:00 | 5307 | 5233.645 | 34.45 | 180299.07 | 45.43955 | 237814.474 | 45.43955 | 237814.474 |
| 2/2/2013 13:00 | 5307 | 5352.897 | 33.53 | 179482.636 | 44.22607 | 236737.597 | 44.22607 | 236737.597 |
| 2/13/2013 7:00 | 5307 | 5227.052 | 31.52 | 164756.679 | 41.57488 | 217314.06 | 41.57488 | 217314.06 |
| 6/14/2013 20:00 | 5307 | 5592.305 | 29.69 | 166035.535 | 39.16111 | 219000.871 | 39.16111 | 219000.871 |
| 7/11/2012 7:00 | 5306 | 5227.432 | 31.84 | 166441.435 | 41.99696 | 219536.253 | 41.99696 | 219536.253 |
| 7/31/2012 2:00 | 5306 | 5524.119 | 24.73 | 136611.463 | 32.61887 | 180190.52 | 32.61887 | 180190.52 |
| 9/27/2012 11:00 | 5306 | 5239.179 | 37.54 | 196678.78 | 49.51526 | 259419.31 | 49.51526 | 259419.31 |
| 3/26/2013 15:00 | 5306 | 5291.886 | 39.75 | 210352.469 | 52.43025 | 277454.906 | 52.43025 | 277454.906 |
| 4/10/2013 11:00 | 5306 | 5472.665 | 42.16 | 230727.556 | 55.60904 | 304329.647 | 55.60904 | 304329.647 |
| 4/16/2013 12:00 | 5306 | 5203.852 | 49.04 | 255196.902 | 64.68376 | 336604.714 | 64.68376 | 336604.714 |
| 5/10/2013 13:00 | 5306 | 5460.763 | 48.73 | 266102.981 | 64.27487 | 350989.832 | 64.27487 | 350989.832 |
| 3/12/2013 17:00 | 5305 | 5419.469 | 35.72 | 193583.433 | 47.11468 | 255336.548 | 47.11468 | 255336.548 |
| 3/13/2013 14:00 | 5305 | 5560.242 | 40.39 | 224578.174 | 53.27441 | 296218.612 | 53.27441 | 296218.612 |
| 7/11/2012 | 5304 | 5162.25 | 29.76 | 153628.56 | 39.25344 | 202636.071 | 39.25344 | 202636.071 |
| 8/18/2012 18:00 | 5304 | 5281.778 | 25.82 | 136375.508 | 34.05658 | 179879.295 | 34.05658 | 179879.295 |
| 11/26/2012 10:00 | 5304 | 5536.228 | 43.91 | 243095.771 | 57.91729 | 320643.323 | 57.91729 | 320643.323 |
| 1/9/2013 17:00 | 5304 | 5342.905 | 27.12 | 144899.584 | 35.77128 | 191122.551 | 35.77128 | 191122.551 |
| 1/16/2013 23:00 | 5304 | 5209.137 | 27.01 | 140698.79 | 35.62619 | 185581.704 | 35.62619 | 185581.704 |
| 4/25/2013 9:00 | 5304 | 5299.335 | 47.87 | 253679.166 | 63.14053 | 334602.821 | 63.14053 | 334602.821 |
| 5/10/2013 11:00 | 5304 | 5469.574 | 48.06 | 262867.726 | 63.39114 | 346722.531 | 63.39114 | 346722.531 |
| 8/19/2012 21:00 | 5303 | 5291.897 | 27.68 | 146479.709 | 36.50992 | 193206.736 | 36.50992 | 193206.736 |
| 9/17/2012 9:00 | 5303 | 5259.737 | 32.84 | 172729.763 | 43.31596 | 227830.558 | 43.31596 | 227830.558 |
| 11/13/2012 8:00 | 5303 | 5294.386 | 51.08 | 270437.237 | 67.37452 | 356706.715 | 67.37452 | 356706.715 |
| 3/11/2013 11:00 | 5303 | 5409.456 | 38.92 | 210536.028 | 51.33548 | 277697.02 | 51.33548 | 277697.02 |
| 4/16/2013 20:00 | 5303 | 5145.996 | 49.04 | 252359.644 | 64.68376 | 332862.37 | 64.68376 | 332862.37 |
| 6/4/2013 11:00 | 5303 | 5353.681 | 31.81 | 170300.593 | 41.95739 | 224626.482 | 41.95739 | 224626.482 |
| 6/19/2013 20:00 | 5303 | 5516.181 | 29.93 | 165099.297 | 39.47767 | 217765.973 | 39.47767 | 217765.973 |
| 10/4/2012 18:00 | 5302 | 5191.637 | 35.13 | 182382.208 | 46.33647 | 240562.132 | 46.33647 | 240562.132 |
| 10/23/2012 13:00 | 5302 | 5401.049 | 45.27 | 244505.488 | 59.71113 | 322502.739 | 59.71113 | 322502.739 |
| 11/13/2012 9:00 | 5302 | 5353.761 | 42.76 | 228926.82 | 56.40044 | 301954.476 | 56.40044 | 301954.476 |
| 1/30/2013 16:00 | 5302 | 5348.363 | 27.3 | 146010.31 | 36.0087 | 192587.599 | 36.0087 | 192587.599 |
| 2/9/2013 22:00 | 5302 | 5215.573 | 30.28 | 157927.55 | 39.93932 | 208306.439 | 39.93932 | 208306.439 |
| 3/18/2013 14:00 | 5302 | 5703.187 | 41.17 | 234800.209 | 54.30323 | 309701.475 | 54.30323 | 309701.475 |
| 6/21/2013 8:00 | 5302 | 5391.908 | 35.51 | 191466.653 | 46.83769 | 252544.515 | 46.83769 | 252544.515 |
| 9/1/2012 23:00 | 5301 | 5290.172 | 22.46 | 118817.263 | 29.62474 | 156719.97 | 29.62474 | 156719.97 |
| 9/19/2012 12:00 | 5301 | 5206.774 | 34.46 | 179425.432 | 45.45274 | 236662.145 | 45.45274 | 236662.145 |
| 10/23/2012 12:00 | 5301 | 5399.787 | 46.62 | 251738.07 | 61.49178 | 332042.514 | 61.49178 | 332042.514 |

MEC-12

Load Duration 2012-13 Tab

| | | | | | | | | |
|------------------|------|----------|-------|------------|----------|------------|----------|------------|
| 1/13/2013 20:00 | 5301 | 5338.769 | 35.9 | 191661.807 | 47.3521 | 252801.924 | 47.3521 | 252801.924 |
| 3/6/2013 16:00 | 5301 | 5267.921 | 29.55 | 155667.066 | 38.97645 | 205324.859 | 38.97645 | 205324.859 |
| 4/10/2013 10:00 | 5301 | 5476.501 | 43.29 | 237077.728 | 57.09951 | 312705.524 | 57.09951 | 312705.524 |
| 5/3/2013 12:00 | 5301 | 5404.241 | 40.82 | 220601.118 | 53.84158 | 290972.874 | 53.84158 | 290972.874 |
| 5/6/2013 15:00 | 5301 | 5277.717 | 45.45 | 239872.238 | 59.94855 | 316391.481 | 59.94855 | 316391.481 |
| 7/27/2012 2:00 | 5300 | 5141.885 | 24.69 | 126953.141 | 32.56611 | 167451.193 | 32.56611 | 167451.193 |
| 9/25/2012 11:00 | 5300 | 5233.665 | 31.63 | 165540.824 | 41.71997 | 218348.347 | 41.71997 | 218348.347 |
| 9/27/2012 19:00 | 5300 | 5257.198 | 36.26 | 190625.999 | 47.82694 | 251435.693 | 47.82694 | 251435.693 |
| 10/31/2012 18:00 | 5300 | 5378.289 | 37.74 | 202976.627 | 49.77906 | 267726.171 | 49.77906 | 267726.171 |
| 11/6/2012 11:00 | 5300 | 5240.285 | 38.7 | 202799.03 | 51.0453 | 267491.92 | 51.0453 | 267491.92 |
| 3/14/2013 14:00 | 5300 | 5392.508 | 37.19 | 200547.373 | 49.05361 | 264521.984 | 49.05361 | 264521.984 |
| 3/15/2013 12:00 | 5300 | 5387.783 | 43.84 | 236200.407 | 57.82496 | 311548.336 | 57.82496 | 311548.336 |
| 5/1/2013 20:00 | 5300 | 5303.033 | 47.1 | 249772.854 | 62.1249 | 329450.395 | 62.1249 | 329450.395 |
| 8/14/2012 23:00 | 5299 | 5136.055 | 23.54 | 120902.735 | 31.04926 | 159470.707 | 31.04926 | 159470.707 |
| 11/14/2012 10:00 | 5299 | 5381.642 | 46.57 | 250623.068 | 61.42583 | 330571.827 | 61.42583 | 330571.827 |
| 11/26/2012 16:00 | 5299 | 5579.508 | 32.18 | 179548.567 | 42.44542 | 236824.56 | 42.44542 | 236824.56 |
| 10/9/2012 19:00 | 5298 | 5366.335 | 43.35 | 232630.622 | 57.17865 | 306839.791 | 57.17865 | 306839.791 |
| 11/16/2012 12:00 | 5298 | 5077.483 | 37.63 | 191065.685 | 49.63397 | 252015.639 | 49.63397 | 252015.639 |
| 12/14/2012 16:00 | 5298 | 5209.581 | 25.72 | 133990.423 | 33.92468 | 176733.368 | 33.92468 | 176733.368 |
| 4/16/2013 11:00 | 5298 | 5232.726 | 52.44 | 274404.151 | 69.16836 | 361939.076 | 69.16836 | 361939.076 |
| 9/14/2012 20:00 | 5297 | 5401.587 | 34.33 | 185436.482 | 45.28127 | 244590.719 | 45.28127 | 244590.719 |
| 12/30/2012 21:00 | 5297 | 5380.926 | 35.14 | 189085.74 | 46.34966 | 249404.091 | 46.34966 | 249404.091 |
| 6/18/2013 22:00 | 5297 | 5165.302 | 36.37 | 187862.034 | 47.97203 | 247790.023 | 47.97203 | 247790.023 |
| 6/7/2013 10:00 | 5296 | 5161.091 | 35.35 | 182444.567 | 46.62665 | 240644.384 | 46.62665 | 240644.384 |
| 6/15/2013 20:00 | 5296 | 5117.958 | 31.72 | 162341.628 | 41.83868 | 214128.607 | 41.83868 | 214128.607 |
| 9/25/2012 15:00 | 5295 | 5250.328 | 30.53 | 160292.514 | 40.26907 | 211425.826 | 40.26907 | 211425.826 |
| 10/29/2012 21:00 | 5295 | 5435.668 | 34.83 | 189324.316 | 45.94077 | 249718.773 | 45.94077 | 249718.773 |
| 4/1/2013 21:00 | 5295 | 5358.523 | 45.1 | 241669.387 | 59.4869 | 318761.922 | 59.4869 | 318761.922 |
| 4/29/2013 14:00 | 5295 | 5242.043 | 49.21 | 257960.936 | 64.90799 | 340250.475 | 64.90799 | 340250.475 |
| 11/5/2012 12:00 | 5294 | 5331.916 | 41.52 | 221381.152 | 54.76488 | 292001.74 | 54.76488 | 292001.74 |
| 11/28/2012 23:00 | 5294 | 5419.783 | 30.92 | 167579.69 | 40.78348 | 221037.612 | 40.78348 | 221037.612 |
| 3/20/2013 6:00 | 5294 | 5310.959 | 36.78 | 195337.072 | 48.51282 | 257649.598 | 48.51282 | 257649.598 |
| 3/25/2013 15:00 | 5294 | 5455.494 | 35.46 | 193451.817 | 46.77174 | 255162.947 | 46.77174 | 255162.947 |
| 4/3/2013 10:00 | 5294 | 5472.925 | 42.91 | 234843.212 | 56.59829 | 309758.196 | 56.59829 | 309758.196 |
| 4/17/2013 20:00 | 5294 | 5253.57 | 50.76 | 266671.213 | 66.95244 | 351739.33 | 66.95244 | 351739.33 |
| 5/17/2013 15:00 | 5294 | 5349.67 | 45.45 | 243142.502 | 59.94855 | 320704.959 | 59.94855 | 320704.959 |
| 10/24/2012 21:00 | 5293 | 5365.768 | 32.11 | 172294.81 | 42.35309 | 227256.855 | 42.35309 | 227256.855 |
| 10/29/2012 10:00 | 5293 | 5445.889 | 38.1 | 207488.371 | 50.2539 | 273677.161 | 50.2539 | 273677.161 |
| 11/5/2012 11:00 | 5293 | 5311.93 | 42.59 | 226235.099 | 56.17621 | 298404.095 | 56.17621 | 298404.095 |
| 2/7/2013 23:00 | 5293 | 5280.026 | 27.36 | 144461.511 | 36.08784 | 190544.733 | 36.08784 | 190544.733 |

MEC-12

Load Duration 2012-13 Tab

| | | | | | | | | |
|------------------|------|----------|-------|------------|----------|------------|----------|------------|
| 10/23/2012 11:00 | 5292 | 5375.6 | 44.01 | 236580.156 | 58.04919 | 312049.226 | 58.04919 | 312049.226 |
| 11/26/2012 9:00 | 5292 | 5443.132 | 45.89 | 249785.327 | 60.52891 | 329466.847 | 60.52891 | 329466.847 |
| 12/7/2012 15:00 | 5292 | 5495.563 | 34.35 | 188772.589 | 45.30765 | 248991.045 | 45.30765 | 248991.045 |
| 2/15/2013 23:00 | 5292 | 5227.93 | 28.52 | 149100.564 | 37.61788 | 196663.643 | 37.61788 | 196663.643 |
| 4/30/2013 10:00 | 5292 | 5290.978 | 46.44 | 245713.018 | 61.25436 | 324095.471 | 61.25436 | 324095.471 |
| 8/9/2012 6:00 | 5291 | 5550.479 | 25.24 | 140094.09 | 33.29156 | 184784.105 | 33.29156 | 184784.105 |
| 8/29/2012 8:00 | 5291 | 5353.646 | 26.03 | 139355.405 | 34.33357 | 183809.78 | 34.33357 | 183809.78 |
| 3/11/2013 18:00 | 5291 | 5224.094 | 31.29 | 163461.901 | 41.27151 | 215606.248 | 41.27151 | 215606.248 |
| 5/10/2013 12:00 | 5291 | 5479.607 | 46.6 | 255349.686 | 61.4654 | 336806.236 | 61.4654 | 336806.236 |
| 8/4/2012 6:00 | 5290 | 5324.971 | 22.37 | 119119.601 | 29.50603 | 157118.754 | 29.50603 | 157118.754 |
| 9/28/2012 13:00 | 5290 | 5269.382 | 31.43 | 165616.676 | 41.45617 | 218448.396 | 41.45617 | 218448.396 |
| 11/15/2012 11:00 | 5290 | 5297.004 | 40.45 | 214263.812 | 53.35355 | 282613.968 | 53.35355 | 282613.968 |
| 1/9/2013 16:00 | 5290 | 5247.925 | 26.8 | 140644.39 | 35.3492 | 185509.95 | 35.3492 | 185509.95 |
| 2/2/2013 14:00 | 5290 | 5306.753 | 29.84 | 158353.51 | 39.35896 | 208868.279 | 39.35896 | 208868.279 |
| 4/12/2013 13:00 | 5290 | 5460.878 | 41.43 | 226244.176 | 54.64617 | 298416.068 | 54.64617 | 298416.068 |
| 5/2/2013 11:00 | 5290 | 5421.732 | 41.98 | 227604.309 | 55.37162 | 300210.084 | 55.37162 | 300210.084 |
| 6/30/2013 20:00 | 5290 | 5288.627 | 29.33 | 155115.43 | 38.68627 | 204597.252 | 38.68627 | 204597.252 |
| 4/16/2013 10:00 | 5289 | 5232.982 | 53.7 | 281011.133 | 70.8303 | 370653.685 | 70.8303 | 370653.685 |
| 9/14/2012 18:00 | 5288 | 5305.2 | 29.42 | 156078.984 | 38.80498 | 205868.18 | 38.80498 | 205868.18 |
| 10/29/2012 11:00 | 5288 | 5460.179 | 37.91 | 206995.386 | 50.00329 | 273026.914 | 50.00329 | 273026.914 |
| 1/26/2013 11:00 | 5288 | 5250.343 | 30.92 | 162340.606 | 40.78348 | 214127.259 | 40.78348 | 214127.259 |
| 2/24/2013 21:00 | 5288 | 5272.606 | 34.23 | 180481.303 | 45.14937 | 238054.839 | 45.14937 | 238054.839 |
| 3/21/2013 18:00 | 5288 | 5525.269 | 32.32 | 178576.694 | 42.63008 | 235542.659 | 42.63008 | 235542.659 |
| 4/4/2013 8:00 | 5288 | | | 0 | 0 | 0 | 0 | 0 |
| 6/1/2013 | 5288 | 4977.931 | 26.43 | 131566.716 | 34.86117 | 173536.499 | 34.86117 | 173536.499 |
| 9/19/2012 14:00 | 5287 | 5243.028 | 35.16 | 184344.864 | 46.37604 | 243150.876 | 46.37604 | 243150.876 |
| 5/1/2013 21:00 | 5287 | 5407.541 | 44.34 | 239770.368 | 58.48446 | 316257.115 | 58.48446 | 316257.115 |
| 5/8/2013 18:00 | 5287 | 5269.754 | 43.45 | 228970.811 | 57.31055 | 302012.5 | 57.31055 | 302012.5 |
| 11/14/2012 12:00 | 5286 | 5340.006 | 36.29 | 193788.818 | 47.86651 | 255607.451 | 47.86651 | 255607.451 |
| 12/12/2012 7:00 | 5286 | 5371.208 | 39.29 | 211034.762 | 51.82351 | 278354.852 | 51.82351 | 278354.852 |
| 4/25/2013 13:00 | 5286 | 5333.521 | 43.55 | 232274.84 | 57.44245 | 306370.513 | 57.44245 | 306370.513 |
| 4/29/2013 11:00 | 5286 | 5265.901 | 51.53 | 271351.879 | 67.96807 | 357913.128 | 67.96807 | 357913.128 |
| 7/3/2012 3:00 | 5285 | 5458.686 | 25.62 | 139851.535 | 33.79278 | 184464.175 | 33.79278 | 184464.175 |
| 8/27/2012 1:00 | 5285 | 5368.018 | 23.72 | 127329.387 | 31.28668 | 167947.461 | 31.28668 | 167947.461 |
| 10/2/2012 15:00 | 5285 | 5265.382 | 34.91 | 183814.486 | 46.04629 | 242451.307 | 46.04629 | 242451.307 |
| 2/12/2013 23:00 | 5285 | 5270.121 | 26.47 | 139500.103 | 34.91393 | 184000.636 | 34.91393 | 184000.636 |
| 2/23/2013 19:00 | 5285 | 5267.433 | 35.88 | 188995.496 | 47.32572 | 249285.059 | 47.32572 | 249285.059 |
| 5/10/2013 10:00 | 5285 | 5403.351 | 46.4 | 250715.486 | 61.2016 | 330693.727 | 61.2016 | 330693.727 |
| 11/14/2012 13:00 | 5284 | 5284.745 | 36.47 | 192734.65 | 48.10393 | 254217.004 | 48.10393 | 254217.004 |
| 2/16/2013 22:00 | 5284 | 5290.178 | 31.19 | 165000.652 | 41.13961 | 217635.86 | 41.13961 | 217635.86 |

MEC-12

Load Duration 2012-13 Tab

| | | | | | | | | |
|------------------|------|----------|-------|------------|----------|------------|----------|------------|
| 3/18/2013 18:00 | 5284 | 5676.812 | 37.89 | 215094.407 | 49.97691 | 283709.522 | 49.97691 | 283709.522 |
| 6/6/2013 20:00 | 5284 | 5023.16 | 35.04 | 176011.526 | 46.21776 | 232159.203 | 46.21776 | 232159.203 |
| 12/29/2012 20:00 | 5283 | 5453.551 | 37.5 | 204508.163 | 49.4625 | 269746.266 | 49.4625 | 269746.266 |
| 1/7/2013 23:00 | 5283 | 5318.778 | 26.73 | 142170.936 | 35.25687 | 187523.465 | 35.25687 | 187523.465 |
| 9/12/2012 23:00 | 5282 | 5228.928 | 28.59 | 149495.052 | 37.71021 | 197183.973 | 37.71021 | 197183.973 |
| 10/3/2012 17:00 | 5282 | 5231.396 | 31.48 | 164684.346 | 41.52212 | 217218.652 | 41.52212 | 217218.652 |
| 12/2/2012 21:00 | 5282 | 5252.263 | 28.47 | 149531.928 | 37.55193 | 197232.613 | 37.55193 | 197232.613 |
| 4/4/2013 10:00 | 5282 | | | 0 | 0 | 0 | 0 | 0 |
| 7/4/2012 3:00 | 5281 | 4616.282 | 24.81 | 114529.956 | 32.72439 | 151065.013 | 32.72439 | 151065.013 |
| 10/2/2012 11:00 | 5281 | 5257.06 | 35.18 | 184943.371 | 46.40242 | 243940.306 | 46.40242 | 243940.306 |
| 11/15/2012 12:00 | 5281 | 5243.089 | 37.68 | 197559.594 | 49.69992 | 260581.104 | 49.69992 | 260581.104 |
| 11/19/2012 22:00 | 5281 | 5259.371 | 31.87 | 167616.154 | 42.03653 | 221085.707 | 42.03653 | 221085.707 |
| 11/20/2012 22:00 | 5281 | 5229.01 | 29.53 | 154412.665 | 38.95007 | 203670.306 | 38.95007 | 203670.306 |
| 3/27/2013 14:00 | 5281 | 5277.753 | 34.15 | 180235.265 | 45.04385 | 237730.314 | 45.04385 | 237730.314 |
| 4/15/2013 14:00 | 5281 | 5143.842 | 46.39 | 238622.83 | 61.18841 | 314743.513 | 61.18841 | 314743.513 |
| 4/16/2013 14:00 | 5281 | 5165.359 | 44.88 | 231821.312 | 59.19672 | 305772.31 | 59.19672 | 305772.31 |
| 4/25/2013 12:00 | 5281 | 5398.315 | 44.47 | 240063.068 | 58.65593 | 316643.187 | 58.65593 | 316643.187 |
| 5/28/2013 10:00 | 5281 | 5265.67 | 42.08 | 221579.394 | 55.50352 | 292263.22 | 55.50352 | 292263.22 |
| 6/5/2013 10:00 | 5281 | 5229.165 | 30.51 | 159541.824 | 40.24269 | 210435.666 | 40.24269 | 210435.666 |
| 9/19/2012 11:00 | 5280 | 5200.171 | 32.52 | 169109.561 | 42.89388 | 223055.511 | 42.89388 | 223055.511 |
| 9/24/2012 20:00 | 5280 | 5390.347 | 36.92 | 199011.611 | 48.69748 | 262496.315 | 48.69748 | 262496.315 |
| 9/27/2012 15:00 | 5280 | 5234.06 | 36.15 | 189211.269 | 47.68185 | 249569.664 | 47.68185 | 249569.664 |
| 10/17/2012 13:00 | 5280 | 5268.435 | 32.19 | 169590.923 | 42.45861 | 223690.427 | 42.45861 | 223690.427 |
| 1/18/2013 23:00 | 5280 | 5250.057 | 27.3 | 143326.556 | 36.0087 | 189047.727 | 36.0087 | 189047.727 |
| 3/25/2013 18:00 | 5280 | 5415.778 | 34.51 | 186898.499 | 45.51869 | 246519.12 | 45.51869 | 246519.12 |
| 6/2/2013 12:00 | 5280 | 4827.981 | 27.62 | 133348.835 | 36.43078 | 175887.114 | 36.43078 | 175887.114 |
| 10/29/2012 12:00 | 5279 | 5444.148 | 36.74 | 200017.998 | 48.46006 | 263823.739 | 48.46006 | 263823.739 |
| 10/30/2012 15:00 | 5279 | 5300.185 | 37.87 | 200718.006 | 49.95053 | 264747.05 | 49.95053 | 264747.05 |
| 1/12/2013 19:00 | 5279 | 5115.082 | 32.16 | 164501.037 | 42.41904 | 216976.868 | 42.41904 | 216976.868 |
| 1/26/2013 18:00 | 5279 | 5285.405 | 27.24 | 143974.432 | 35.92956 | 189902.276 | 35.92956 | 189902.276 |
| 2/14/2013 16:00 | 5279 | 5551.842 | 25.1 | 139351.234 | 33.1069 | 183804.278 | 33.1069 | 183804.278 |
| 5/1/2013 18:00 | 5279 | 5239.932 | 45.74 | 239674.49 | 60.33106 | 316130.652 | 60.33106 | 316130.652 |
| 6/25/2013 3:00 | 5279 | 5205.152 | 23.4 | 121800.557 | 30.8646 | 160654.934 | 30.8646 | 160654.934 |
| 10/24/2012 10:00 | 5278 | 5304.029 | 36.85 | 195453.469 | 48.60515 | 257803.125 | 48.60515 | 257803.125 |
| 11/15/2012 9:00 | 5278 | 5217.318 | 47.08 | 245631.331 | 62.09852 | 323987.726 | 62.09852 | 323987.726 |
| 11/15/2012 10:00 | 5278 | 5289.981 | 41.75 | 220856.707 | 55.06825 | 291309.996 | 55.06825 | 291309.996 |
| 3/26/2013 16:00 | 5278 | 5280.308 | 34.49 | 182117.823 | 45.49231 | 240213.408 | 45.49231 | 240213.408 |
| 5/17/2013 11:00 | 5278 | 5332.033 | 47.05 | 250872.153 | 62.05895 | 330900.369 | 62.05895 | 330900.369 |
| 6/13/2013 8:00 | 5278 | 5434.648 | 28.48 | 154778.775 | 37.56512 | 204153.204 | 37.56512 | 204153.204 |
| 3/8/2013 15:00 | 5277 | 5204.728 | 30.6 | 159264.677 | 40.3614 | 210070.109 | 40.3614 | 210070.109 |

MEC-12

Load Duration 2012-13 Tab

| | | | | | | | | |
|------------------|------|----------|-------|------------|----------|------------|----------|------------|
| 4/11/2013 8:00 | 5277 | 5482.45 | 48.18 | 264144.441 | 63.54942 | 348406.518 | 63.54942 | 348406.518 |
| 10/30/2012 16:00 | 5276 | 5271.162 | 38.92 | 205153.625 | 51.33548 | 270597.631 | 51.33548 | 270597.631 |
| 1/26/2013 12:00 | 5276 | 5244.388 | 30.6 | 160478.273 | 40.3614 | 211670.842 | 40.3614 | 211670.842 |
| 4/17/2013 11:00 | 5276 | 5141.753 | 49.73 | 255699.377 | 65.59387 | 337267.478 | 65.59387 | 337267.478 |
| 4/24/2013 10:00 | 5276 | 5430.757 | 44.91 | 243895.297 | 59.23629 | 321697.897 | 59.23629 | 321697.897 |
| 5/15/2013 21:00 | 5276 | 5704.898 | 54 | 308064.492 | 71.226 | 406337.065 | 71.226 | 406337.065 |
| 6/16/2013 11:00 | 5276 | 4830.698 | 29.73 | 143616.652 | 39.21387 | 189430.363 | 39.21387 | 189430.363 |
| 9/20/2012 12:00 | 5275 | 5305.892 | 34.01 | 180453.387 | 44.85919 | 238018.017 | 44.85919 | 238018.017 |
| 11/13/2012 16:00 | 5275 | 5391.632 | 31.77 | 171292.149 | 41.90463 | 225934.344 | 41.90463 | 225934.344 |
| 2/3/2013 18:00 | 5275 | 5372.997 | 31.9 | 171398.604 | 42.0761 | 226074.759 | 42.0761 | 226074.759 |
| 3/26/2013 17:00 | 5275 | 5303.491 | 35.73 | 189493.733 | 47.12787 | 249942.234 | 47.12787 | 249942.234 |
| 9/21/2012 11:00 | 5274 | 5256.836 | 28.54 | 150030.099 | 37.64426 | 197889.701 | 37.64426 | 197889.701 |
| 9/26/2012 10:00 | 5274 | 5391.154 | 29.56 | 159362.512 | 38.98964 | 210199.154 | 38.98964 | 210199.154 |
| 9/26/2012 16:00 | 5274 | 5230.707 | 28.85 | 150905.897 | 38.05315 | 199044.878 | 38.05315 | 199044.878 |
| 11/27/2012 7:00 | 5274 | 5300.339 | 41.72 | 221130.143 | 55.02868 | 291670.659 | 55.02868 | 291670.659 |
| 12/8/2012 22:00 | 5274 | 5399.116 | 30.93 | 166994.658 | 40.79667 | 220265.954 | 40.79667 | 220265.954 |
| 2/28/2013 23:00 | 5274 | 5243.513 | 28.28 | 148286.548 | 37.30132 | 195589.956 | 37.30132 | 195589.956 |
| 4/30/2013 21:00 | 5274 | 5145.914 | 47.43 | 244070.701 | 62.56017 | 321929.255 | 62.56017 | 321929.255 |
| 5/29/2013 8:00 | 5274 | 5459.985 | 32.22 | 175920.717 | 42.49818 | 232039.425 | 42.49818 | 232039.425 |
| 8/18/2012 17:00 | 5273 | 5315.594 | 25.61 | 136132.362 | 33.77959 | 179558.586 | 33.77959 | 179558.586 |
| 11/16/2012 13:00 | 5273 | 5006.702 | 33.39 | 167173.78 | 44.04141 | 220502.216 | 44.04141 | 220502.216 |
| 3/19/2013 22:00 | 5273 | 5191.151 | 36.68 | 190411.419 | 48.38092 | 251152.661 | 48.38092 | 251152.661 |
| 4/10/2013 12:00 | 5273 | 5548.049 | 42.59 | 236291.407 | 56.17621 | 311668.366 | 56.17621 | 311668.366 |
| 6/1/2013 9:00 | 5273 | 5160.587 | 32.81 | 169318.859 | 43.27639 | 223331.576 | 43.27639 | 223331.576 |
| 7/15/2012 8:00 | 5272 | 5633.538 | 28.21 | 158922.107 | 37.20899 | 209618.259 | 37.20899 | 209618.259 |
| 7/19/2012 4:00 | 5272 | 5256.399 | 25.6 | 134563.814 | 33.7664 | 177489.671 | 33.7664 | 177489.671 |
| 11/25/2012 19:00 | 5272 | 5499.56 | 42.35 | 232906.366 | 55.85965 | 307203.497 | 55.85965 | 307203.497 |
| 4/18/2013 15:00 | 5272 | 5289.713 | 50.92 | 269352.186 | 67.16348 | 355275.533 | 67.16348 | 355275.533 |
| 5/8/2013 20:00 | 5272 | 5227.908 | 44.48 | 232537.348 | 58.66912 | 306716.762 | 58.66912 | 306716.762 |
| 10/2/2012 16:00 | 5271 | 5245.882 | 34.92 | 183186.199 | 46.05948 | 241622.597 | 46.05948 | 241622.597 |
| 10/3/2012 10:00 | 5271 | 5341.17 | 34.94 | 186620.48 | 46.08586 | 246152.413 | 46.08586 | 246152.413 |
| 11/1/2012 21:00 | 5271 | 5120.473 | 40.57 | 207737.59 | 53.51183 | 274005.881 | 53.51183 | 274005.881 |
| 11/30/2012 14:00 | 5271 | 5517.139 | 32.61 | 179913.903 | 43.01259 | 237306.438 | 43.01259 | 237306.438 |
| 3/15/2013 13:00 | 5271 | 5373.407 | 42.31 | 227348.85 | 55.80689 | 299873.133 | 55.80689 | 299873.133 |
| 5/7/2013 17:00 | 5271 | 5351.852 | 44.49 | 238103.895 | 58.68231 | 314059.038 | 58.68231 | 314059.038 |
| 4/18/2013 21:00 | 5270 | 5176.293 | 48.34 | 250222.004 | 63.76046 | 330042.823 | 63.76046 | 330042.823 |
| 8/9/2012 1:00 | 5269 | 5337.478 | 24.11 | 128686.595 | 31.80109 | 169737.618 | 31.80109 | 169737.618 |
| 12/6/2012 23:00 | 5269 | 5418.2 | 29.79 | 161408.178 | 39.29301 | 212897.387 | 39.29301 | 212897.387 |
| 5/6/2013 11:00 | 5269 | 5155.187 | 46.41 | 239252.229 | 61.21479 | 315573.69 | 61.21479 | 315573.69 |
| 8/8/2012 6:00 | 5268 | 5621.086 | 22.56 | 126811.7 | 29.75664 | 167264.633 | 29.75664 | 167264.633 |

MEC-12

Load Duration 2012-13 Tab

| | | | | | | | | |
|------------------|------|----------|-------|------------|----------|------------|----------|------------|
| 10/1/2012 12:00 | 5268 | 5238.035 | 30.86 | 161645.76 | 40.70434 | 213210.758 | 40.70434 | 213210.758 |
| 10/23/2012 14:00 | 5268 | 5370.136 | 43.37 | 232902.798 | 57.20503 | 307198.791 | 57.20503 | 307198.791 |
| 12/26/2012 14:00 | 5268 | 5331.144 | 30.08 | 160360.812 | 39.67552 | 211515.91 | 39.67552 | 211515.91 |
| 1/25/2013 | 5268 | 5358.134 | 28.63 | 153403.376 | 37.76297 | 202339.053 | 37.76297 | 202339.053 |
| 2/24/2013 19:00 | 5268 | 5181.347 | 35.86 | 185803.103 | 47.29934 | 245074.293 | 47.29934 | 245074.293 |
| 3/12/2013 16:00 | 5268 | 5436.103 | 38.4 | 208746.355 | 50.6496 | 275336.443 | 50.6496 | 275336.443 |
| 3/27/2013 18:00 | 5268 | 5222.326 | 30.89 | 161317.65 | 40.74391 | 212777.981 | 40.74391 | 212777.981 |
| 4/10/2013 13:00 | 5268 | 5550.479 | 43.32 | 240446.75 | 57.13908 | 317149.264 | 57.13908 | 317149.264 |
| 10/29/2012 13:00 | 5267 | 5463.836 | 33.29 | 181891.1 | 43.90951 | 239914.361 | 43.90951 | 239914.361 |
| 11/6/2012 10:00 | 5267 | 5224.539 | 39.19 | 204749.683 | 51.69161 | 270064.832 | 51.69161 | 270064.832 |
| 12/7/2012 16:00 | 5267 | 5473.55 | 31.86 | 174387.303 | 42.02334 | 230016.853 | 42.02334 | 230016.853 |
| 3/9/2013 20:00 | 5267 | 5152.505 | 38.85 | 200174.819 | 51.24315 | 264030.587 | 51.24315 | 264030.587 |
| 4/11/2013 15:00 | 5267 | 5578.425 | 40.28 | 224698.959 | 53.12932 | 296377.927 | 53.12932 | 296377.927 |
| 10/11/2012 19:00 | 5266 | 5401.934 | 38.56 | 208298.575 | 50.86064 | 274745.82 | 50.86064 | 274745.82 |
| 2/17/2013 22:00 | 5266 | 5337.922 | 33.09 | 176631.839 | 43.64571 | 232977.396 | 43.64571 | 232977.396 |
| 4/2/2013 8:00 | 5266 | 5332.399 | 49.81 | 265606.794 | 65.69939 | 350335.362 | 65.69939 | 350335.362 |
| 9/19/2012 17:00 | 5265 | 5104.568 | 31.31 | 159824.024 | 41.29789 | 210807.888 | 41.29789 | 210807.888 |
| 2/25/2013 23:00 | 5265 | 5192.325 | 27.17 | 141075.47 | 35.83723 | 186078.545 | 35.83723 | 186078.545 |
| 11/12/2012 17:00 | 5264 | 5321.762 | 28.92 | 153905.357 | 38.14548 | 203001.166 | 38.14548 | 203001.166 |
| 3/11/2013 10:00 | 5264 | 5387 | 39.37 | 212086.19 | 51.92903 | 279741.685 | 51.92903 | 279741.685 |
| 3/25/2013 16:00 | 5264 | 5426.515 | 32.33 | 175439.23 | 42.64327 | 231404.344 | 42.64327 | 231404.344 |
| 4/18/2013 20:00 | 5264 | 5327.355 | 51.91 | 276542.998 | 68.46929 | 364760.214 | 68.46929 | 364760.214 |
| 4/24/2013 11:00 | 5264 | 5436.435 | 43.38 | 235832.55 | 57.21822 | 311063.134 | 57.21822 | 311063.134 |
| 7/12/2012 7:00 | 5263 | 5322.246 | 28.6 | 152216.236 | 37.7234 | 200773.215 | 37.7234 | 200773.215 |
| 10/31/2012 13:00 | 5263 | 5339.768 | 35.54 | 189775.355 | 46.87726 | 250313.693 | 46.87726 | 250313.693 |
| 11/8/2012 22:00 | 5263 | 5329.151 | 37.35 | 199043.79 | 49.26465 | 262538.759 | 49.26465 | 262538.759 |
| 4/4/2013 11:00 | 5263 | | | 0 | 0 | 0 | 0 | 0 |
| 5/17/2013 12:00 | 5263 | 5342.865 | 44.45 | 237490.349 | 58.62955 | 313249.771 | 58.62955 | 313249.771 |
| 11/1/2012 7:00 | 5262 | 5299.161 | 44.55 | 236077.623 | 58.76145 | 311386.384 | 58.76145 | 311386.384 |
| 11/26/2012 23:00 | 5262 | 5330.812 | 34.56 | 184232.863 | 45.58464 | 243003.146 | 45.58464 | 243003.146 |
| 3/13/2013 16:00 | 5262 | 5462.68 | 31.29 | 170927.257 | 41.27151 | 225453.052 | 41.27151 | 225453.052 |
| 4/24/2013 21:00 | 5262 | 5395 | 44.19 | 238405.05 | 58.28661 | 314456.261 | 58.28661 | 314456.261 |
| 5/8/2013 11:00 | 5262 | 5431.025 | 47.5 | 257973.688 | 62.6525 | 340267.294 | 62.6525 | 340267.294 |
| 3/11/2013 12:00 | 5261 | 5389.725 | 39.3 | 211816.193 | 51.8367 | 279385.558 | 51.8367 | 279385.558 |
| 4/17/2013 10:00 | 5261 | 5182.737 | 48.35 | 250585.334 | 63.77365 | 330522.055 | 63.77365 | 330522.055 |
| 7/16/2012 3:00 | 5260 | 5556.132 | 29.58 | 164350.385 | 39.01602 | 216778.157 | 39.01602 | 216778.157 |
| 11/14/2012 14:00 | 5260 | 5272.494 | 32.4 | 170828.806 | 42.7356 | 225323.195 | 42.7356 | 225323.195 |
| 11/29/2012 16:00 | 5260 | 5280.474 | 29.59 | 156249.226 | 39.02921 | 206092.729 | 39.02921 | 206092.729 |
| 1/11/2013 15:00 | 5260 | 5370.471 | 25.73 | 138182.219 | 33.93787 | 182262.347 | 33.93787 | 182262.347 |
| 2/18/2013 7:00 | 5260 | 5263.634 | 29.11 | 153224.386 | 38.39609 | 202102.965 | 38.39609 | 202102.965 |

MEC-12

Load Duration 2012-13 Tab

| | | | | | | | | |
|------------------|------|----------|-------|------------|----------|------------|----------|------------|
| 3/3/2013 22:00 | 5260 | 5233.245 | 35.86 | 187664.166 | 47.29934 | 247529.035 | 47.29934 | 247529.035 |
| 3/14/2013 18:00 | 5260 | 5123.303 | 35.41 | 181416.159 | 46.70579 | 239287.914 | 46.70579 | 239287.914 |
| 4/10/2013 21:00 | 5260 | 5410.963 | 41.23 | 223094.004 | 54.38237 | 294260.992 | 54.38237 | 294260.992 |
| 10/8/2012 19:00 | 5259 | 5414.15 | 42.14 | 228152.281 | 55.58266 | 300932.859 | 55.58266 | 300932.859 |
| 5/10/2013 14:00 | 5259 | 5434.749 | 47.58 | 258585.357 | 62.75802 | 341074.086 | 62.75802 | 341074.086 |
| 8/30/2012 8:00 | 5258 | 5459.107 | 24.82 | 135495.036 | 32.73758 | 178717.952 | 32.73758 | 178717.952 |
| 12/2/2012 18:00 | 5258 | 5293.291 | 42.37 | 224276.74 | 55.88603 | 295821.02 | 55.88603 | 295821.02 |
| 4/3/2013 21:00 | 5258 | 5304.043 | 40.03 | 212320.841 | 52.79957 | 280051.19 | 52.79957 | 280051.19 |
| 4/25/2013 21:00 | 5258 | 5272.025 | 47.01 | 247837.895 | 62.00619 | 326898.184 | 62.00619 | 326898.184 |
| 7/9/2012 7:00 | 5257 | 5318.282 | 28.8 | 153166.522 | 37.9872 | 202026.642 | 37.9872 | 202026.642 |
| 9/18/2012 9:00 | 5257 | 5367.762 | 32.11 | 172358.838 | 42.35309 | 227341.307 | 42.35309 | 227341.307 |
| 9/18/2012 17:00 | 5257 | 5173.713 | 32.19 | 166541.821 | 42.45861 | 219668.663 | 42.45861 | 219668.663 |
| 9/21/2012 15:00 | 5257 | 5220.937 | 28.39 | 148222.401 | 37.44641 | 195505.347 | 37.44641 | 195505.347 |
| 11/5/2012 13:00 | 5257 | 5294.512 | 38.39 | 203256.316 | 50.63641 | 268095.08 | 50.63641 | 268095.08 |
| 4/18/2013 9:00 | 5257 | 5224.659 | 47.96 | 250574.646 | 63.25924 | 330507.958 | 63.25924 | 330507.958 |
| 6/15/2013 12:00 | 5257 | 5335.113 | 32.07 | 171097.074 | 42.30033 | 225677.04 | 42.30033 | 225677.04 |
| 11/5/2012 22:00 | 5256 | 5329.182 | 31.69 | 168881.778 | 41.79911 | 222755.065 | 41.79911 | 222755.065 |
| 11/15/2012 13:00 | 5256 | 5177.954 | 33.81 | 175066.625 | 44.59539 | 230912.878 | 44.59539 | 230912.878 |
| 3/22/2013 15:00 | 5256 | 5262.132 | 39.25 | 206538.681 | 51.77075 | 272424.52 | 51.77075 | 272424.52 |
| 4/29/2013 10:00 | 5256 | 5251.665 | 47.44 | 249138.988 | 62.57336 | 328614.325 | 62.57336 | 328614.325 |
| 5/1/2013 10:00 | 5256 | 5297.064 | 46.45 | 246048.623 | 61.26755 | 324538.133 | 61.26755 | 324538.133 |
| 9/26/2012 19:00 | 5255 | 5287.269 | 30.64 | 162001.922 | 40.41416 | 213680.535 | 40.41416 | 213680.535 |
| 1/22/2013 | 5255 | 5288.97 | 27.52 | 145552.454 | 36.29888 | 191983.687 | 36.29888 | 191983.687 |
| 3/11/2013 13:00 | 5255 | 5408.183 | 36.93 | 199724.198 | 48.71067 | 263436.217 | 48.71067 | 263436.217 |
| 4/3/2013 11:00 | 5255 | 5467.768 | 38.68 | 211493.266 | 51.01892 | 278959.618 | 51.01892 | 278959.618 |
| 7/8/2012 9:00 | 5254 | 5669.842 | 30.75 | 174347.642 | 40.55925 | 229964.539 | 40.55925 | 229964.539 |
| 7/25/2012 2:00 | 5254 | 4793.979 | 25.26 | 121095.91 | 33.31794 | 159725.505 | 33.31794 | 159725.505 |
| 11/2/2012 19:00 | 5254 | 5408.477 | 42.95 | 232294.087 | 56.65105 | 306395.901 | 56.65105 | 306395.901 |
| 12/27/2012 22:00 | 5254 | 5441.559 | 31.15 | 169504.563 | 41.08685 | 223576.518 | 41.08685 | 223576.518 |
| 7/28/2012 | 5253 | 5097.088 | 27.43 | 139813.124 | 36.18017 | 184413.51 | 36.18017 | 184413.51 |
| 3/12/2013 15:00 | 5253 | 5440.279 | 42.37 | 230504.621 | 55.88603 | 304035.595 | 55.88603 | 304035.595 |
| 4/25/2013 8:00 | 5253 | 5215.22 | 49.49 | 258101.238 | 65.27731 | 340435.533 | 65.27731 | 340435.533 |
| 5/2/2013 16:00 | 5253 | 5516.237 | 47.57 | 262407.394 | 62.74483 | 346115.353 | 62.74483 | 346115.353 |
| 12/26/2012 23:00 | 5252 | 5124.89 | 27.67 | 141805.706 | 36.49673 | 187041.727 | 36.49673 | 187041.727 |
| 12/29/2012 21:00 | 5252 | 5313.718 | 37.39 | 198679.916 | 49.31741 | 262058.809 | 49.31741 | 262058.809 |
| 3/28/2013 14:00 | 5252 | 5175.612 | 40.84 | 211371.994 | 53.86796 | 278799.66 | 53.86796 | 278799.66 |
| 5/3/2013 15:00 | 5252 | 5369.547 | 44.23 | 237495.064 | 58.33937 | 313255.989 | 58.33937 | 313255.989 |
| 2/26/2013 23:00 | 5251 | 5203.655 | 25.86 | 134566.518 | 34.10934 | 177493.238 | 34.10934 | 177493.238 |
| 3/28/2013 19:00 | 5251 | 5028.715 | 35.77 | 179877.136 | 47.18063 | 237257.942 | 47.18063 | 237257.942 |
| 4/30/2013 20:00 | 5251 | 5059.923 | 47.07 | 238170.576 | 62.08533 | 314146.989 | 62.08533 | 314146.989 |

MEC-12

Load Duration 2012-13 Tab

| | | | | | | | | |
|------------------|------|----------|-------|------------|----------|------------|----------|------------|
| 9/19/2012 15:00 | 5250 | 5202.867 | 33.47 | 174139.958 | 44.14693 | 229690.605 | 44.14693 | 229690.605 |
| 10/2/2012 17:00 | 5250 | 5166.452 | 34.91 | 180360.839 | 46.04629 | 237895.947 | 46.04629 | 237895.947 |
| 11/25/2012 20:00 | 5250 | 5437.683 | 40.03 | 217670.45 | 52.79957 | 287107.324 | 52.79957 | 287107.324 |
| 1/19/2013 21:00 | 5250 | 5122.576 | 26.31 | 134774.975 | 34.70289 | 177768.191 | 34.70289 | 177768.191 |
| 3/21/2013 16:00 | 5250 | 5569.081 | 32.81 | 182721.548 | 43.27639 | 241009.721 | 43.27639 | 241009.721 |
| 4/15/2013 9:00 | 5250 | 5197.586 | 45.86 | 238361.294 | 60.48934 | 314398.547 | 60.48934 | 314398.547 |
| 4/24/2013 13:00 | 5250 | 5449.288 | 43.03 | 234482.863 | 56.75657 | 309282.896 | 56.75657 | 309282.896 |
| 11/1/2012 10:00 | 5249 | 5339.444 | 43.36 | 231518.292 | 57.19184 | 305372.627 | 57.19184 | 305372.627 |
| 11/5/2012 10:00 | 5249 | 5255.319 | 44.67 | 234755.1 | 58.91973 | 309641.977 | 58.91973 | 309641.977 |
| 11/16/2012 14:00 | 5249 | 4975.171 | 31.33 | 155872.107 | 41.32427 | 205595.31 | 41.32427 | 205595.31 |
| 4/2/2013 7:00 | 5249 | 5256.363 | 46.29 | 243317.043 | 61.05651 | 320935.18 | 61.05651 | 320935.18 |
| 4/30/2013 17:00 | 5249 | 5052.374 | 45.74 | 231095.587 | 60.33106 | 304815.079 | 60.33106 | 304815.079 |
| 5/2/2013 21:00 | 5249 | 5326.677 | 43.88 | 233734.587 | 57.87772 | 308295.92 | 57.87772 | 308295.92 |
| 10/23/2012 10:00 | 5248 | 5393.088 | 43.8 | 236217.254 | 57.7722 | 311570.559 | 57.7722 | 311570.559 |
| 4/10/2013 9:00 | 5248 | 5419.446 | 41.63 | 225611.537 | 54.90997 | 297581.617 | 54.90997 | 297581.617 |
| 9/24/2012 13:00 | 5247 | 5203.523 | 28.87 | 150225.709 | 38.07953 | 198147.71 | 38.07953 | 198147.71 |
| 11/8/2012 11:00 | 5247 | 5347.864 | 40.63 | 217283.714 | 53.59097 | 286597.219 | 53.59097 | 286597.219 |
| 12/4/2012 12:00 | 5247 | 5370.525 | 27.69 | 148709.837 | 36.52311 | 196148.275 | 36.52311 | 196148.275 |
| 1/8/2013 23:00 | 5247 | 5236.872 | 25.95 | 135896.828 | 34.22805 | 179247.917 | 34.22805 | 179247.917 |
| 5/17/2013 16:00 | 5247 | 5318.851 | 45.7 | 243071.491 | 60.2783 | 320611.296 | 60.2783 | 320611.296 |
| 5/23/2013 17:00 | 5247 | 5003.803 | 38.85 | 194397.747 | 51.24315 | 256410.628 | 51.24315 | 256410.628 |
| 7/10/2012 7:00 | 5246 | 5533.932 | 27.33 | 151242.362 | 36.04827 | 199488.675 | 36.04827 | 199488.675 |
| 1/31/2013 7:00 | 5246 | 5362.298 | 28.88 | 154863.166 | 38.09272 | 204264.516 | 38.09272 | 204264.516 |
| 6/12/2013 7:00 | 5246 | 5343.61 | 27.98 | 149514.208 | 36.90562 | 197209.24 | 36.90562 | 197209.24 |
| 9/19/2012 16:00 | 5245 | 5166.001 | 32.31 | 166913.492 | 42.61689 | 220158.896 | 42.61689 | 220158.896 |
| 3/22/2013 6:00 | 5245 | 5285.811 | 44.21 | 233685.704 | 58.31299 | 308231.444 | 58.31299 | 308231.444 |
| 4/17/2013 12:00 | 5245 | 5062.256 | 48.96 | 247848.054 | 64.57824 | 326911.583 | 64.57824 | 326911.583 |
| 5/7/2013 21:00 | 5245 | 5280.016 | 47.18 | 249111.155 | 62.23042 | 328577.613 | 62.23042 | 328577.613 |
| 12/11/2012 7:00 | 5244 | 5297.471 | 35.8 | 189649.462 | 47.2202 | 250147.64 | 47.2202 | 250147.64 |
| 4/15/2013 21:00 | 5244 | 5119.477 | 47.32 | 242253.652 | 62.41508 | 319532.567 | 62.41508 | 319532.567 |
| 9/11/2012 22:00 | 5243 | 5337.738 | 27.32 | 145827.002 | 36.03508 | 192345.816 | 36.03508 | 192345.816 |
| 11/15/2012 14:00 | 5243 | 5179.255 | 32.28 | 167186.351 | 42.57732 | 220518.797 | 42.57732 | 220518.797 |
| 4/16/2013 21:00 | 5243 | 5121.864 | 47.02 | 240830.045 | 62.01938 | 317654.83 | 62.01938 | 317654.83 |
| 6/4/2013 10:00 | 5243 | 5264.733 | 34.96 | 184055.066 | 46.11224 | 242768.632 | 46.11224 | 242768.632 |
| 2/13/2013 23:00 | 5242 | 5190.762 | 25.83 | 134077.382 | 34.06977 | 176848.067 | 34.06977 | 176848.067 |
| 4/9/2013 20:00 | 5242 | 5444.372 | 46.8 | 254796.61 | 61.7292 | 336076.728 | 61.7292 | 336076.728 |
| 4/17/2013 13:00 | 5242 | 5063.383 | 47.51 | 240561.326 | 62.66569 | 317300.389 | 62.66569 | 317300.389 |
| 5/20/2013 8:00 | 5242 | 5583.376 | 42.22 | 235730.135 | 55.68818 | 310928.048 | 55.68818 | 310928.048 |
| 6/3/2013 11:00 | 5242 | 5210.832 | 35.24 | 183629.72 | 46.48156 | 242207.6 | 46.48156 | 242207.6 |
| 7/16/2012 4:00 | 5241 | 5514.546 | 29.39 | 162072.507 | 38.76541 | 213773.637 | 38.76541 | 213773.637 |

MEC-12

Load Duration 2012-13 Tab

| | | | | | | | | |
|------------------|------|----------|-------|------------|----------|------------|----------|------------|
| 11/9/2012 18:00 | 5241 | 5363.258 | 41.42 | 222146.146 | 54.63298 | 293010.767 | 54.63298 | 293010.767 |
| 1/26/2013 10:00 | 5241 | 5177.593 | 31.15 | 161282.022 | 41.08685 | 212730.987 | 41.08685 | 212730.987 |
| 4/24/2013 12:00 | 5241 | 5442.932 | 42.87 | 233338.495 | 56.54553 | 307773.475 | 56.54553 | 307773.475 |
| 6/4/2013 21:00 | 5241 | 5167.791 | 35.13 | 181544.498 | 46.33647 | 239457.193 | 46.33647 | 239457.193 |
| 8/4/2012 4:00 | 5240 | 5287.749 | 22 | 116330.478 | 29.018 | 153439.9 | 29.018 | 153439.9 |
| 4/3/2013 13:00 | 5240 | 5401.62 | 40.06 | 216388.897 | 52.83914 | 285416.955 | 52.83914 | 285416.955 |
| 4/11/2013 19:00 | 5240 | 5581.985 | 35.68 | 199165.225 | 47.06192 | 262698.932 | 47.06192 | 262698.932 |
| 8/12/2012 23:00 | 5239 | 4969.714 | 26.46 | 131498.632 | 34.90074 | 173446.696 | 34.90074 | 173446.696 |
| 10/17/2012 14:00 | 5239 | 5242.321 | 31.36 | 164399.187 | 41.36384 | 216842.527 | 41.36384 | 216842.527 |
| 10/23/2012 17:00 | 5239 | 5248.687 | 41.99 | 220392.367 | 55.38481 | 290697.532 | 55.38481 | 290697.532 |
| 11/20/2012 17:00 | 5239 | 5279.29 | 30 | 158378.7 | 39.57 | 208901.505 | 39.57 | 208901.505 |
| 2/10/2013 21:00 | 5239 | 5274.053 | 25.13 | 132536.952 | 33.14647 | 174816.24 | 33.14647 | 174816.24 |
| 5/3/2013 11:00 | 5239 | 5360.217 | 41.06 | 220090.51 | 54.15814 | 290299.383 | 54.15814 | 290299.383 |
| 2/14/2013 7:00 | 5238 | 5230.045 | 29.6 | 154809.332 | 39.0424 | 204193.509 | 39.0424 | 204193.509 |
| 3/13/2013 15:00 | 5238 | 5485.29 | 33.25 | 182385.893 | 43.85675 | 240566.992 | 43.85675 | 240566.992 |
| 3/15/2013 21:00 | 5238 | 5350.804 | 39.18 | 209644.501 | 51.67842 | 276521.096 | 51.67842 | 276521.096 |
| 4/17/2013 21:00 | 5238 | 5098.088 | 46.75 | 238335.614 | 61.66325 | 314364.675 | 61.66325 | 314364.675 |
| 5/2/2013 10:00 | 5238 | 5330.698 | 39.55 | 210829.106 | 52.16645 | 278083.591 | 52.16645 | 278083.591 |
| 5/23/2013 7:00 | 5238 | 5100.76 | 40.9 | 208621.084 | 53.9471 | 275171.21 | 53.9471 | 275171.21 |
| 9/28/2012 12:00 | 5237 | 5226.046 | 31.12 | 162634.552 | 41.04728 | 214514.973 | 41.04728 | 214514.973 |
| 10/1/2012 11:00 | 5237 | 5247.128 | 31.11 | 163238.152 | 41.03409 | 215311.123 | 41.03409 | 215311.123 |
| 10/29/2012 9:00 | 5237 | 5369.017 | 36.78 | 197472.445 | 48.51282 | 260466.155 | 48.51282 | 260466.155 |
| 1/6/2013 22:00 | 5237 | 5164.603 | 28.79 | 148688.92 | 37.97401 | 196120.686 | 37.97401 | 196120.686 |
| 3/14/2013 6:00 | 5237 | 5280.809 | 41.19 | 217516.523 | 54.32961 | 286904.293 | 54.32961 | 286904.293 |
| 3/25/2013 17:00 | 5237 | 5393.562 | 32.67 | 176207.671 | 43.09173 | 232417.917 | 43.09173 | 232417.917 |
| 4/12/2013 7:00 | 5237 | 5375.787 | 44.57 | 239598.827 | 58.78783 | 316030.852 | 58.78783 | 316030.852 |
| 9/19/2012 21:00 | 5236 | 5212.645 | 31.99 | 166752.514 | 42.19481 | 219946.565 | 42.19481 | 219946.565 |
| 11/12/2012 14:00 | 5236 | 5323.513 | 28.07 | 149431.01 | 37.02433 | 197099.502 | 37.02433 | 197099.502 |
| 3/6/2013 8:00 | 5236 | 5331.535 | 39.54 | 210808.894 | 52.15326 | 278056.931 | 52.15326 | 278056.931 |
| 4/3/2013 8:00 | 5236 | 5318.942 | 49.06 | 260947.295 | 64.71014 | 344189.481 | 64.71014 | 344189.481 |
| 4/24/2013 20:00 | 5236 | 5334.717 | 44.59 | 237875.031 | 58.81421 | 313757.166 | 58.81421 | 313757.166 |
| 9/27/2012 16:00 | 5235 | 5171.902 | 34.35 | 177654.834 | 45.30765 | 234326.726 | 45.30765 | 234326.726 |
| 4/2/2013 14:00 | 5235 | 5287.007 | 35.89 | 189750.681 | 47.33891 | 250281.149 | 47.33891 | 250281.149 |
| 4/8/2013 11:00 | 5235 | 5288.261 | 45.83 | 242361.002 | 60.44977 | 319674.161 | 60.44977 | 319674.161 |
| 6/23/2013 1:00 | 5235 | 4980.339 | 24.18 | 120424.597 | 31.89342 | 158840.043 | 31.89342 | 158840.043 |
| 9/20/2012 11:00 | 5234 | 5289.318 | 33.29 | 176081.396 | 43.90951 | 232251.362 | 43.90951 | 232251.362 |
| 9/24/2012 11:00 | 5234 | 5239.386 | 29.61 | 155138.219 | 39.05559 | 204627.311 | 39.05559 | 204627.311 |
| 11/1/2012 9:00 | 5234 | 5335.041 | 45.56 | 243064.468 | 60.09364 | 320602.033 | 60.09364 | 320602.033 |
| 11/1/2012 11:00 | 5234 | 5332.504 | 46.27 | 246734.96 | 61.03013 | 325443.412 | 61.03013 | 325443.412 |
| 2/25/2013 7:00 | 5234 | 5342.018 | 31.69 | 169288.55 | 41.79911 | 223291.598 | 41.79911 | 223291.598 |

MEC-12

Load Duration 2012-13 Tab

| | | | | | | | | |
|------------------|------|----------|-------|------------|----------|------------|----------|------------|
| 4/8/2013 20:00 | 5234 | 5269.652 | 47.47 | 250150.38 | 62.61293 | 329948.352 | 62.61293 | 329948.352 |
| 10/1/2012 16:00 | 5233 | 5133.858 | 31.1 | 159662.984 | 41.0209 | 210595.476 | 41.0209 | 210595.476 |
| 11/5/2012 9:00 | 5233 | 5200.583 | 42.6 | 221544.836 | 56.1894 | 292217.638 | 56.1894 | 292217.638 |
| 11/6/2012 12:00 | 5233 | 5196.351 | 36.49 | 189614.848 | 48.13031 | 250101.984 | 48.13031 | 250101.984 |
| 3/1/2013 7:00 | 5233 | 5219.976 | 32.39 | 169075.023 | 42.72241 | 223009.955 | 42.72241 | 223009.955 |
| 3/11/2013 9:00 | 5233 | 5296.784 | 37.2 | 197040.365 | 49.0668 | 259896.241 | 49.0668 | 259896.241 |
| 4/15/2013 15:00 | 5233 | 5069.185 | 46.5 | 235717.103 | 61.3335 | 310910.858 | 61.3335 | 310910.858 |
| 4/22/2013 9:00 | 5233 | 5269.873 | 44.96 | 236933.49 | 59.30224 | 312515.273 | 59.30224 | 312515.273 |
| 6/18/2013 8:00 | 5233 | 5278.915 | 34.05 | 179747.056 | 44.91195 | 237086.367 | 44.91195 | 237086.367 |
| 8/23/2012 8:00 | 5232 | 5366.19 | 24.32 | 130505.741 | 32.07808 | 172137.072 | 32.07808 | 172137.072 |
| 9/24/2012 12:00 | 5232 | 5209.98 | 29.56 | 154007.009 | 38.98964 | 203135.245 | 38.98964 | 203135.245 |
| 12/22/2012 23:00 | 5232 | 5142.055 | 27.76 | 142743.447 | 36.61544 | 188278.606 | 36.61544 | 188278.606 |
| 4/10/2013 14:00 | 5232 | 5481.49 | 44.24 | 242501.118 | 58.35256 | 319858.974 | 58.35256 | 319858.974 |
| 4/25/2013 14:00 | 5232 | 5262.385 | 43.02 | 226387.803 | 56.74338 | 298605.512 | 56.74338 | 298605.512 |
| 5/13/2013 11:00 | 5232 | 5189.753 | 44.05 | 228608.62 | 58.10195 | 301534.769 | 58.10195 | 301534.769 |
| 5/30/2013 | 5232 | 5043.234 | 28.71 | 144791.248 | 37.86849 | 190979.656 | 37.86849 | 190979.656 |
| 1/28/2013 7:00 | 5231 | 5072.662 | 28.9 | 146599.932 | 38.1191 | 193365.31 | 38.1191 | 193365.31 |
| 4/23/2013 13:00 | 5231 | 5247.878 | 41.42 | 217367.107 | 54.63298 | 286707.214 | 54.63298 | 286707.214 |
| 5/7/2013 11:00 | 5231 | 5325.5 | 47.65 | 253760.075 | 62.85035 | 334709.539 | 62.85035 | 334709.539 |
| 9/19/2012 10:00 | 5230 | 5159.293 | 32.97 | 170101.89 | 43.48743 | 224364.393 | 43.48743 | 224364.393 |
| 9/25/2012 19:00 | 5230 | 5283.129 | 32.08 | 169482.778 | 42.31352 | 223547.785 | 42.31352 | 223547.785 |
| 11/15/2012 17:00 | 5230 | 5113.467 | 31.31 | 160102.652 | 41.29789 | 211175.398 | 41.29789 | 211175.398 |
| 11/30/2012 15:00 | 5230 | 5436.156 | 31.19 | 169553.706 | 41.13961 | 223641.338 | 41.13961 | 223641.338 |
| 11/8/2012 10:00 | 5229 | 5332.498 | 41.09 | 219112.343 | 54.19771 | 289009.18 | 54.19771 | 289009.18 |
| 3/18/2013 15:00 | 5229 | 5645.43 | 36.73 | 207356.644 | 48.44687 | 273503.413 | 48.44687 | 273503.413 |
| 4/22/2013 13:00 | 5229 | 5183.687 | 47.34 | 245395.743 | 62.44146 | 323676.984 | 62.44146 | 323676.984 |
| 9/27/2012 10:00 | 5228 | 5208.56 | 36.49 | 190060.354 | 48.13031 | 250689.607 | 48.13031 | 250689.607 |
| 4/22/2013 10:00 | 5228 | 5286.279 | 44.97 | 237723.967 | 59.31543 | 313557.912 | 59.31543 | 313557.912 |
| 9/14/2012 21:00 | 5227 | 5222.714 | 25.99 | 135738.337 | 34.28081 | 179038.866 | 34.28081 | 179038.866 |
| 10/22/2012 18:00 | 5227 | 5354.727 | 38.31 | 205139.591 | 50.53089 | 270579.121 | 50.53089 | 270579.121 |
| 11/1/2012 12:00 | 5227 | 5324.559 | 44.53 | 237102.612 | 58.73507 | 312738.346 | 58.73507 | 312738.346 |
| 2/2/2013 15:00 | 5227 | 5221.188 | 28.39 | 148229.527 | 37.44641 | 195514.747 | 37.44641 | 195514.747 |
| 9/18/2012 19:00 | 5226 | 5171.52 | 35.23 | 182192.65 | 46.46837 | 240312.105 | 46.46837 | 240312.105 |
| 9/18/2012 21:00 | 5226 | 5169.621 | 33.01 | 170649.189 | 43.54019 | 225086.281 | 43.54019 | 225086.281 |
| 10/17/2012 12:00 | 5226 | 5235.618 | 32.47 | 170000.516 | 42.82793 | 224230.681 | 42.82793 | 224230.681 |
| 11/1/2012 8:00 | 5226 | 5355.155 | 48.97 | 262241.94 | 64.59143 | 345897.119 | 64.59143 | 345897.119 |
| 3/8/2013 18:00 | 5226 | 4999.019 | 29.76 | 148770.805 | 39.25344 | 196228.692 | 39.25344 | 196228.692 |
| 3/27/2013 15:00 | 5226 | 5206.981 | 31.58 | 164436.46 | 41.65402 | 216891.691 | 41.65402 | 216891.691 |
| 9/28/2012 14:00 | 5225 | 5255.338 | 31.5 | 165543.147 | 41.5485 | 218351.411 | 41.5485 | 218351.411 |
| 11/20/2012 11:00 | 5225 | 5262.192 | 34.8 | 183124.282 | 45.9012 | 241540.927 | 45.9012 | 241540.927 |

MEC-12

Load Duration 2012-13 Tab

| | | | | | | | | |
|------------------|------|----------|-------|------------|----------|------------|----------|------------|
| 12/16/2012 22:00 | 5225 | 5264.908 | 27.97 | 147259.477 | 36.89243 | 194235.25 | 36.89243 | 194235.25 |
| 4/8/2013 10:00 | 5225 | 5245.767 | 45.92 | 240885.621 | 60.56848 | 317728.134 | 60.56848 | 317728.134 |
| 4/12/2013 20:00 | 5225 | 5398.578 | 37.32 | 201474.931 | 49.22508 | 265745.434 | 49.22508 | 265745.434 |
| 4/25/2013 20:00 | 5225 | 5180.717 | 47.87 | 248000.923 | 63.14053 | 327113.217 | 63.14053 | 327113.217 |
| 11/9/2012 21:00 | 5224 | 5220.771 | 40.03 | 208987.463 | 52.79957 | 275654.464 | 52.79957 | 275654.464 |
| 12/26/2012 16:00 | 5224 | 5269.32 | 28.64 | 150913.325 | 37.77616 | 199054.675 | 37.77616 | 199054.675 |
| 4/11/2013 17:00 | 5224 | 5520.978 | 36.75 | 202895.942 | 48.47325 | 267619.747 | 48.47325 | 267619.747 |
| 1/8/2013 7:00 | 5223 | 5226.888 | 30.68 | 160360.924 | 40.46692 | 211516.059 | 40.46692 | 211516.059 |
| 4/19/2013 11:00 | 5223 | 5279.142 | 44.01 | 232335.039 | 58.04919 | 306449.917 | 58.04919 | 306449.917 |
| 4/29/2013 15:00 | 5223 | 5163.877 | 48.45 | 250189.841 | 63.90555 | 330000.4 | 63.90555 | 330000.4 |
| 10/3/2012 18:00 | 5222 | 5191.67 | 30.78 | 159799.603 | 40.59882 | 210775.676 | 40.59882 | 210775.676 |
| 12/4/2012 13:00 | 5222 | 5399.016 | 27.37 | 147771.068 | 36.10103 | 194910.039 | 36.10103 | 194910.039 |
| 4/9/2013 11:00 | 5222 | 5252.511 | 45.01 | 236415.52 | 59.36819 | 311832.071 | 59.36819 | 311832.071 |
| 7/3/2012 4:00 | 5221 | 5362.371 | 26.25 | 140762.239 | 34.62375 | 185665.393 | 34.62375 | 185665.393 |
| 9/18/2012 18:00 | 5221 | 5074.094 | 30.16 | 153034.675 | 39.78104 | 201852.736 | 39.78104 | 201852.736 |
| 9/24/2012 14:00 | 5221 | 5187.779 | 28.5 | 147851.702 | 37.5915 | 195016.394 | 37.5915 | 195016.394 |
| 11/14/2012 17:00 | 5221 | 5248.601 | 32.43 | 170212.13 | 42.77517 | 224509.8 | 42.77517 | 224509.8 |
| 12/28/2012 22:00 | 5221 | 5356.739 | 32.02 | 171522.783 | 42.23438 | 226238.55 | 42.23438 | 226238.55 |
| 3/11/2013 14:00 | 5221 | 5376.759 | 36.02 | 193670.859 | 47.51038 | 255451.863 | 47.51038 | 255451.863 |
| 10/23/2012 15:00 | 5220 | 5329.526 | 42.87 | 228476.78 | 56.54553 | 301360.872 | 56.54553 | 301360.872 |
| 11/20/2012 8:00 | 5220 | 5161.081 | 36.45 | 188121.402 | 48.07755 | 248132.13 | 48.07755 | 248132.13 |
| 4/19/2013 12:00 | 5220 | 5319.716 | 44.1 | 234599.476 | 58.1679 | 309436.708 | 58.1679 | 309436.708 |
| 5/8/2013 19:00 | 5220 | 5175.609 | 38.1 | 197190.703 | 50.2539 | 260094.537 | 50.2539 | 260094.537 |
| 6/5/2013 19:00 | 5220 | 5174.974 | 30.87 | 159751.447 | 40.71753 | 210712.159 | 40.71753 | 210712.159 |
| 9/5/2012 1:00 | 5219 | 4943.845 | 23.58 | 116575.865 | 31.10202 | 153763.566 | 31.10202 | 153763.566 |
| 9/25/2012 10:00 | 5219 | 5214.78 | 31.46 | 164056.979 | 41.49574 | 216391.155 | 41.49574 | 216391.155 |
| 10/3/2012 21:00 | 5219 | 5229.736 | 28.83 | 150773.289 | 38.02677 | 198869.968 | 38.02677 | 198869.968 |
| 10/17/2012 11:00 | 5219 | 5232.431 | 30.99 | 162153.037 | 40.87581 | 213879.855 | 40.87581 | 213879.855 |
| 11/6/2012 9:00 | 5219 | 5081.278 | 40.51 | 205842.572 | 53.43269 | 271506.352 | 53.43269 | 271506.352 |
| 12/4/2012 11:00 | 5219 | 5380.527 | 27.96 | 150439.535 | 36.87924 | 198429.747 | 36.87924 | 198429.747 |
| 1/26/2013 13:00 | 5219 | 5177.051 | 28.82 | 149202.61 | 38.01358 | 196798.242 | 38.01358 | 196798.242 |
| 4/3/2013 7:00 | 5219 | 5288.569 | 48.84 | 258293.71 | 64.41996 | 340689.403 | 64.41996 | 340689.403 |
| 4/11/2013 7:00 | 5219 | 5419.45 | 50.56 | 274007.392 | 66.68864 | 361415.75 | 66.68864 | 361415.75 |
| 4/18/2013 16:00 | 5219 | 5233.11 | 45.79 | 239624.107 | 60.39701 | 316064.197 | 60.39701 | 316064.197 |
| 8/10/2012 22:00 | 5218 | 5297.382 | 24.56 | 130103.702 | 32.39464 | 171606.783 | 32.39464 | 171606.783 |
| 9/1/2012 2:00 | 5218 | 5110.872 | 21.66 | 110701.488 | 28.56954 | 146015.262 | 28.56954 | 146015.262 |
| 10/5/2012 12:00 | 5218 | 5140.501 | 33.81 | 173800.339 | 44.59539 | 229242.647 | 44.59539 | 229242.647 |
| 9/21/2012 16:00 | 5217 | 5119.229 | 28.11 | 143901.527 | 37.07709 | 189806.114 | 37.07709 | 189806.114 |
| 11/28/2012 7:00 | 5217 | 5308.974 | 45.45 | 241292.868 | 59.94855 | 318265.293 | 59.94855 | 318265.293 |
| 12/6/2012 7:00 | 5217 | 5324.606 | 39.66 | 211173.874 | 52.31154 | 278538.34 | 52.31154 | 278538.34 |

MEC-12

Load Duration 2012-13 Tab

| | | | | | | | | |
|------------------|------|----------|-------|------------|----------|------------|----------|------------|
| 5/13/2013 12:00 | 5217 | 5178.772 | 44.15 | 228642.784 | 58.23385 | 301579.832 | 58.23385 | 301579.832 |
| 10/2/2012 10:00 | 5216 | 5243.192 | 35.86 | 188020.865 | 47.29934 | 247999.521 | 47.29934 | 247999.521 |
| 10/5/2012 11:00 | 5216 | 5157.331 | 34.84 | 179681.412 | 45.95396 | 236999.782 | 45.95396 | 236999.782 |
| 3/7/2013 23:00 | 5216 | 5155.341 | 31.83 | 164094.504 | 41.98377 | 216440.651 | 41.98377 | 216440.651 |
| 3/21/2013 17:00 | 5216 | 5524.519 | 32 | 176784.608 | 42.208 | 233178.898 | 42.208 | 233178.898 |
| 3/21/2013 22:00 | 5216 | 5310.251 | 43.23 | 229562.151 | 57.02037 | 302792.477 | 57.02037 | 302792.477 |
| 5/15/2013 9:00 | 5216 | 5349.4 | 42.64 | 228098.416 | 56.24216 | 300861.811 | 56.24216 | 300861.811 |
| 10/1/2012 17:00 | 5215 | 5094.185 | 30.64 | 156085.828 | 40.41416 | 205877.208 | 40.41416 | 205877.208 |
| 10/25/2012 21:00 | 5215 | 5391.584 | 32.09 | 173015.931 | 42.32671 | 228208.012 | 42.32671 | 228208.012 |
| 10/31/2012 21:00 | 5214 | 5187.801 | 31.12 | 161444.367 | 41.04728 | 212945.12 | 41.04728 | 212945.12 |
| 11/2/2012 10:00 | 5214 | 5252.584 | 39.24 | 206111.396 | 51.75756 | 271860.932 | 51.75756 | 271860.932 |
| 4/19/2013 10:00 | 5214 | 5298.951 | 44.17 | 234054.666 | 58.26023 | 308718.104 | 58.26023 | 308718.104 |
| 4/19/2013 13:00 | 5214 | 5354.841 | 44.09 | 236094.94 | 58.15471 | 311409.225 | 58.15471 | 311409.225 |
| 4/23/2013 12:00 | 5214 | 5200.674 | 42.14 | 219156.402 | 55.58266 | 289067.295 | 55.58266 | 289067.295 |
| 8/5/2012 4:00 | 5213 | 5066.831 | 20.1 | 101843.303 | 26.5119 | 134331.317 | 26.5119 | 134331.317 |
| 9/25/2012 16:00 | 5213 | 5210.275 | 30.8 | 160476.47 | 40.6252 | 211668.464 | 40.6252 | 211668.464 |
| 2/27/2013 23:00 | 5213 | 5182.214 | 25.58 | 132561.034 | 33.74002 | 174848.004 | 33.74002 | 174848.004 |
| 11/6/2012 13:00 | 5212 | 5148.642 | 35.28 | 181644.09 | 46.53432 | 239588.554 | 46.53432 | 239588.554 |
| 11/20/2012 10:00 | 5212 | 5223.232 | 36.18 | 188976.534 | 47.72142 | 249260.048 | 47.72142 | 249260.048 |
| 4/5/2013 10:00 | 5212 | 5242.404 | 40.88 | 214309.476 | 53.92072 | 282674.198 | 53.92072 | 282674.198 |
| 4/11/2013 16:00 | 5212 | 5571.33 | 37.58 | 209370.581 | 49.56802 | 276159.797 | 49.56802 | 276159.797 |
| 4/22/2013 11:00 | 5212 | 5272.591 | 44.91 | 236792.062 | 59.23629 | 312328.73 | 59.23629 | 312328.73 |
| 9/21/2012 10:00 | 5211 | 5200.448 | 28.7 | 149252.858 | 37.8553 | 196864.519 | 37.8553 | 196864.519 |
| 12/4/2012 8:00 | 5211 | 5250.654 | 28.46 | 149433.613 | 37.53874 | 197102.935 | 37.53874 | 197102.935 |
| 5/1/2013 19:00 | 5211 | 5187.73 | 40.81 | 211711.261 | 53.82839 | 279247.154 | 53.82839 | 279247.154 |
| 5/13/2013 10:00 | 5211 | 5238.389 | 46.25 | 242275.491 | 61.00375 | 319561.373 | 61.00375 | 319561.373 |
| 8/4/2012 5:00 | 5210 | 5277.577 | 21.38 | 112834.596 | 28.20022 | 148828.832 | 28.20022 | 148828.832 |
| 11/7/2012 11:00 | 5210 | 5287.976 | 38.82 | 205279.228 | 51.20358 | 270763.302 | 51.20358 | 270763.302 |
| 12/3/2012 12:00 | 5210 | 5461.522 | 35.82 | 195631.718 | 47.24658 | 258038.236 | 47.24658 | 258038.236 |
| 4/16/2013 15:00 | 5210 | 5076.129 | 44.83 | 227562.863 | 59.13077 | 300155.416 | 59.13077 | 300155.416 |
| 9/26/2012 17:00 | 5209 | 5181.23 | 29.08 | 150670.168 | 38.35652 | 198733.952 | 38.35652 | 198733.952 |
| 10/5/2012 13:00 | 5209 | 5129.541 | 33.25 | 170557.238 | 43.85675 | 224964.997 | 43.85675 | 224964.997 |
| 10/23/2012 16:00 | 5209 | 5274.131 | 44.11 | 232641.918 | 58.18109 | 306854.69 | 58.18109 | 306854.69 |
| 11/6/2012 15:00 | 5209 | 5131.645 | 33.68 | 172833.804 | 44.42392 | 227967.787 | 44.42392 | 227967.787 |
| 11/20/2012 9:00 | 5209 | 5156.026 | 36.28 | 187060.623 | 47.85332 | 246732.962 | 47.85332 | 246732.962 |
| 11/20/2012 12:00 | 5209 | 5246.086 | 37.04 | 194315.025 | 48.85576 | 256301.519 | 48.85576 | 256301.519 |
| 4/5/2013 11:00 | 5209 | 5229.973 | 38.1 | 199261.971 | 50.2539 | 262826.54 | 50.2539 | 262826.54 |
| 4/24/2013 9:00 | 5209 | 5313.962 | 43.49 | 231104.207 | 57.36331 | 304826.45 | 57.36331 | 304826.45 |
| 5/6/2013 16:00 | 5209 | 5243.818 | 41.84 | 219401.345 | 55.18696 | 289390.374 | 55.18696 | 289390.374 |
| 5/17/2013 10:00 | 5209 | 5251.563 | 44.27 | 232486.694 | 58.39213 | 306649.949 | 58.39213 | 306649.949 |

MEC-12

Load Duration 2012-13 Tab

| | | | | | | | | |
|------------------|------|----------|-------|------------|----------|------------|----------|------------|
| 9/25/2012 21:00 | 5208 | 5192.965 | 29.23 | 151790.367 | 38.55437 | 200211.494 | 38.55437 | 200211.494 |
| 11/5/2012 14:00 | 5208 | 5303.52 | 36.64 | 194320.973 | 48.32816 | 256309.363 | 48.32816 | 256309.363 |
| 3/27/2013 16:00 | 5208 | 5206.027 | 30.2 | 157222.015 | 39.8338 | 207375.838 | 39.8338 | 207375.838 |
| 4/9/2013 10:00 | 5208 | 5260.121 | 44.25 | 232760.354 | 58.36575 | 307010.907 | 58.36575 | 307010.907 |
| 5/3/2013 10:00 | 5208 | 5310.996 | 42.32 | 224761.351 | 55.82008 | 296460.222 | 55.82008 | 296460.222 |
| 11/8/2012 12:00 | 5207 | 5319.078 | 38.92 | 207018.516 | 51.33548 | 273057.422 | 51.33548 | 273057.422 |
| 11/29/2012 23:00 | 5207 | 5243.805 | 29.89 | 156737.331 | 39.42491 | 206736.54 | 39.42491 | 206736.54 |
| 9/20/2012 21:00 | 5206 | 5213.372 | 26.77 | 139561.968 | 35.30963 | 184082.236 | 35.30963 | 184082.236 |
| 4/24/2013 14:00 | 5206 | 5409.06 | 43.1 | 233130.486 | 56.8489 | 307499.111 | 56.8489 | 307499.111 |
| 12/14/2012 7:00 | 5205 | 5231.608 | 36.61 | 191529.169 | 48.28859 | 252626.974 | 48.28859 | 252626.974 |
| 3/14/2013 15:00 | 5205 | 5270.106 | 32.77 | 172701.374 | 43.22363 | 227793.112 | 43.22363 | 227793.112 |
| 4/4/2013 12:00 | 5205 | | | 0 | 0 | 0 | 0 | 0 |
| 4/22/2013 12:00 | 5205 | 5198.679 | 44.98 | 233836.581 | 59.32862 | 308430.451 | 59.32862 | 308430.451 |
| 4/23/2013 11:00 | 5205 | 5226.063 | 42.39 | 221532.811 | 55.91241 | 292201.777 | 55.91241 | 292201.777 |
| 8/12/2012 13:00 | 5204 | 5118.031 | 25.81 | 132096.38 | 34.04339 | 174235.125 | 34.04339 | 174235.125 |
| 9/28/2012 11:00 | 5204 | 5220.769 | 31.06 | 162157.085 | 40.96814 | 213885.195 | 40.96814 | 213885.195 |
| 11/15/2012 15:00 | 5204 | 5105.806 | 31.5 | 160832.889 | 41.5485 | 212138.581 | 41.5485 | 212138.581 |
| 11/19/2012 11:00 | 5204 | 5355.35 | 38.17 | 204413.71 | 50.34623 | 269621.683 | 50.34623 | 269621.683 |
| 12/9/2012 22:00 | 5204 | 5456.879 | 29.6 | 161523.618 | 39.0424 | 213049.653 | 39.0424 | 213049.653 |
| 4/11/2013 18:00 | 5204 | 5487.984 | 35.06 | 192408.719 | 46.24414 | 253787.1 | 46.24414 | 253787.1 |
| 4/16/2013 9:00 | 5204 | 5152.548 | 50.42 | 259791.47 | 66.50398 | 342664.949 | 66.50398 | 342664.949 |
| 4/26/2013 10:00 | 5204 | 5273.487 | 40.97 | 216054.762 | 54.03943 | 284976.232 | 54.03943 | 284976.232 |
| 10/22/2012 13:00 | 5203 | 5327.982 | 38.05 | 202729.715 | 50.18795 | 267400.494 | 50.18795 | 267400.494 |
| 12/3/2012 11:00 | 5203 | 5399.71 | 36.26 | 195793.485 | 47.82694 | 258251.606 | 47.82694 | 258251.606 |
| 1/13/2013 21:00 | 5203 | 5257.166 | 32.06 | 168544.742 | 42.28714 | 222310.515 | 42.28714 | 222310.515 |
| 4/23/2013 10:00 | 5203 | 5217.924 | 44.05 | 229849.552 | 58.10195 | 303171.559 | 58.10195 | 303171.559 |
| 4/29/2013 16:00 | 5203 | 5110.381 | 46.46 | 237428.301 | 61.28074 | 313167.929 | 61.28074 | 313167.929 |
| 5/8/2013 10:00 | 5203 | 5324.753 | 45.91 | 244459.41 | 60.55529 | 322441.962 | 60.55529 | 322441.962 |
| 10/19/2012 19:00 | 5202 | 5319.082 | 45.18 | 240316.125 | 59.59242 | 316976.969 | 59.59242 | 316976.969 |
| 11/14/2012 15:00 | 5202 | 5214.752 | 32.38 | 168853.67 | 42.70922 | 222717.99 | 42.70922 | 222717.99 |
| 11/30/2012 16:00 | 5202 | 5446.276 | 28.95 | 157669.69 | 38.18505 | 207966.321 | 38.18505 | 207966.321 |
| 9/26/2012 21:00 | 5201 | 5204.937 | 26.64 | 138659.522 | 35.13816 | 182891.909 | 35.13816 | 182891.909 |
| 10/29/2012 14:00 | 5201 | 5433.896 | 29.44 | 159973.898 | 38.83136 | 211005.572 | 38.83136 | 211005.572 |
| 11/9/2012 11:00 | 5201 | 5332.156 | 40.47 | 215792.353 | 53.37993 | 284630.114 | 53.37993 | 284630.114 |
| 2/11/2013 23:00 | 5201 | 5253.062 | 26.4 | 138680.837 | 34.8216 | 182920.024 | 34.8216 | 182920.024 |
| 3/8/2013 16:00 | 5201 | 5069.322 | 29.01 | 147061.031 | 38.26419 | 193973.5 | 38.26419 | 193973.5 |
| 5/15/2013 20:00 | 5201 | 5565.485 | 51.65 | 287457.3 | 68.12635 | 379156.179 | 68.12635 | 379156.179 |
| 4/17/2013 9:00 | 5200 | 5125.336 | 46.67 | 239199.431 | 61.55773 | 315504.05 | 61.55773 | 315504.05 |
| 4/17/2013 14:00 | 5200 | 5023.332 | 46.38 | 232982.138 | 61.17522 | 307303.44 | 61.17522 | 307303.44 |
| 3/2/2013 12:00 | 5199 | 5139.842 | 38.66 | 198706.292 | 50.99254 | 262093.599 | 50.99254 | 262093.599 |

MEC-12

Load Duration 2012-13 Tab

| | | | | | | | | |
|------------------|------|----------|-------|------------|----------|------------|----------|------------|
| 3/17/2013 20:00 | 5199 | 5222.115 | 46.94 | 245126.078 | 61.91386 | 323321.297 | 61.91386 | 323321.297 |
| 4/29/2013 21:00 | 5199 | 5161.922 | 46.29 | 238945.369 | 61.05651 | 315168.942 | 61.05651 | 315168.942 |
| 8/18/2012 16:00 | 5198 | 5243.839 | 25.83 | 135448.361 | 34.06977 | 178656.389 | 34.06977 | 178656.389 |
| 9/13/2012 7:00 | 5198 | 5283.286 | 28.58 | 150996.314 | 37.69702 | 199164.138 | 37.69702 | 199164.138 |
| 10/31/2012 14:00 | 5198 | 5345.315 | 33.73 | 180297.475 | 44.48987 | 237812.369 | 44.48987 | 237812.369 |
| 11/8/2012 9:00 | 5198 | 5281.135 | 45.04 | 237862.32 | 59.40776 | 313740.401 | 59.40776 | 313740.401 |
| 11/20/2012 14:00 | 5198 | 5173.365 | 32.14 | 166271.951 | 42.39266 | 219312.704 | 42.39266 | 219312.704 |
| 2/12/2013 7:00 | 5198 | 5266.904 | 30.74 | 161904.629 | 40.54606 | 213552.206 | 40.54606 | 213552.206 |
| 3/27/2013 17:00 | 5198 | 5186.307 | 30.13 | 156263.43 | 39.74147 | 206111.464 | 39.74147 | 206111.464 |
| 11/6/2012 14:00 | 5197 | 5171.05 | 30.41 | 157251.631 | 40.11079 | 207414.901 | 40.11079 | 207414.901 |
| 11/8/2012 8:00 | 5197 | 5265.207 | 54.81 | 288585.996 | 72.29439 | 380644.928 | 72.29439 | 380644.928 |
| 4/4/2013 20:00 | 5197 | | | 0 | 0 | 0 | 0 | 0 |
| 4/29/2013 20:00 | 5197 | 5110.064 | 52.94 | 270526.788 | 69.82786 | 356824.834 | 69.82786 | 356824.834 |
| 7/31/2012 5:00 | 5196 | 5392.976 | 24.03 | 129593.213 | 31.69557 | 170933.448 | 31.69557 | 170933.448 |
| 10/9/2012 13:00 | 5196 | 5174.155 | 36.58 | 189270.59 | 48.24902 | 249647.908 | 48.24902 | 249647.908 |
| 11/2/2012 7:00 | 5196 | 5180.057 | 39.68 | 205544.662 | 52.33792 | 271113.409 | 52.33792 | 271113.409 |
| 11/2/2012 20:00 | 5196 | 5276.313 | 35.34 | 186464.901 | 46.61346 | 245947.205 | 46.61346 | 245947.205 |
| 11/20/2012 13:00 | 5196 | 5160.898 | 32.76 | 169071.018 | 43.21044 | 223004.673 | 43.21044 | 223004.673 |
| 3/13/2013 22:00 | 5196 | 5290.946 | 35.12 | 185818.024 | 46.32328 | 245093.973 | 46.32328 | 245093.973 |
| 4/9/2013 21:00 | 5196 | 5258.173 | 46.97 | 246976.386 | 61.95343 | 325761.853 | 61.95343 | 325761.853 |
| 4/15/2013 16:00 | 5196 | 5013.849 | 44.8 | 224620.435 | 59.0912 | 296274.354 | 59.0912 | 296274.354 |
| 5/15/2013 18:00 | 5196 | 5671.704 | 55.68 | 315800.479 | 73.44192 | 416540.831 | 73.44192 | 416540.831 |
| 10/11/2012 11:00 | 5195 | 5261.175 | 33.42 | 175828.469 | 44.08098 | 231917.75 | 44.08098 | 231917.75 |
| 10/29/2012 16:00 | 5195 | 5386.522 | 28.3 | 152438.573 | 37.3277 | 201066.477 | 37.3277 | 201066.477 |
| 1/10/2013 23:00 | 5195 | 5150.487 | 25.03 | 128916.69 | 33.01457 | 170041.114 | 33.01457 | 170041.114 |
| 4/9/2013 9:00 | 5195 | 5253.483 | 44.31 | 232781.832 | 58.44489 | 307039.236 | 58.44489 | 307039.236 |
| 8/24/2012 | 5194 | 5190.667 | 23.18 | 120319.661 | 30.57442 | 158701.633 | 30.57442 | 158701.633 |
| 9/20/2012 17:00 | 5194 | 5180.669 | 26.34 | 136458.821 | 34.74246 | 179989.186 | 34.74246 | 179989.186 |
| 1/10/2013 7:00 | 5194 | 5194.755 | 27.99 | 145401.192 | 36.91881 | 191784.173 | 36.91881 | 191784.173 |
| 3/2/2013 11:00 | 5194 | 5144.488 | 39.47 | 203052.941 | 52.06093 | 267826.83 | 52.06093 | 267826.83 |
| 4/3/2013 12:00 | 5194 | 5438.002 | 37.37 | 203218.135 | 49.29103 | 268044.72 | 49.29103 | 268044.72 |
| 5/7/2013 20:00 | 5194 | 5164.337 | 45.16 | 233221.459 | 59.56604 | 307619.104 | 59.56604 | 307619.104 |
| 6/13/2013 7:00 | 5194 | 5271.253 | 27.29 | 143852.494 | 35.99551 | 189741.44 | 35.99551 | 189741.44 |
| 8/16/2012 | 5193 | 5013.854 | 24.39 | 122287.899 | 32.17041 | 161297.739 | 32.17041 | 161297.739 |
| 9/20/2012 10:00 | 5193 | 5272.656 | 33.58 | 177055.788 | 44.29202 | 233536.585 | 44.29202 | 233536.585 |
| 4/12/2013 14:00 | 5193 | 5409.286 | 36.82 | 199169.911 | 48.56558 | 262705.112 | 48.56558 | 262705.112 |
| 5/13/2013 13:00 | 5193 | 5160.814 | 42.02 | 216857.404 | 55.42438 | 286034.916 | 55.42438 | 286034.916 |
| 7/27/2012 5:00 | 5192 | 5187.648 | 24.21 | 125592.958 | 31.93299 | 165657.112 | 31.93299 | 165657.112 |
| 8/14/2012 7:00 | 5192 | 5266.856 | 23.74 | 125035.161 | 31.31306 | 164921.378 | 31.31306 | 164921.378 |
| 11/2/2012 9:00 | 5192 | 5235.498 | 39.33 | 205912.136 | 51.87627 | 271598.108 | 51.87627 | 271598.108 |

MEC-12

Load Duration 2012-13 Tab

| | | | | | | | | |
|------------------|------|----------|-------|------------|----------|------------|----------|------------|
| 6/4/2013 18:00 | 5192 | 5304.504 | 33.81 | 179345.28 | 44.59539 | 236556.425 | 44.59539 | 236556.425 |
| 6/25/2013 4:00 | 5192 | 5140.53 | 23.32 | 119877.16 | 30.75908 | 158117.974 | 30.75908 | 158117.974 |
| 7/4/2012 7:00 | 5191 | 4747.719 | 22.6 | 107298.449 | 29.8094 | 141526.655 | 29.8094 | 141526.655 |
| 10/5/2012 10:00 | 5191 | 5173.171 | 35.19 | 182043.887 | 46.41561 | 240115.888 | 46.41561 | 240115.888 |
| 11/8/2012 13:00 | 5191 | 5241.429 | 42.16 | 220978.647 | 55.60904 | 291470.835 | 55.60904 | 291470.835 |
| 11/16/2012 22:00 | 5191 | 5061.515 | 37.31 | 188845.125 | 49.21189 | 249086.719 | 49.21189 | 249086.719 |
| 12/3/2012 13:00 | 5191 | 5438.9 | 33.51 | 182257.539 | 44.19969 | 240397.694 | 44.19969 | 240397.694 |
| 2/2/2013 17:00 | 5191 | 5205.43 | 27.46 | 142941.108 | 36.21974 | 188539.321 | 36.21974 | 188539.321 |
| 3/14/2013 17:00 | 5191 | 5103.276 | 32.33 | 164988.913 | 42.64327 | 217620.376 | 42.64327 | 217620.376 |
| 5/7/2013 10:00 | 5191 | 5254.717 | 46.55 | 244607.076 | 61.39945 | 322636.734 | 61.39945 | 322636.734 |
| 9/11/2012 9:00 | 5190 | 5327.974 | 28.57 | 152220.217 | 37.68383 | 200778.466 | 37.68383 | 200778.466 |
| 11/2/2012 8:00 | 5190 | 5241.551 | 42.18 | 221088.621 | 55.63542 | 291615.891 | 55.63542 | 291615.891 |
| 3/8/2013 17:00 | 5190 | 5002.896 | 29.08 | 145484.216 | 38.35652 | 191893.68 | 38.35652 | 191893.68 |
| 9/14/2012 19:00 | 5189 | 5187.635 | 32.46 | 168390.632 | 42.81474 | 222107.244 | 42.81474 | 222107.244 |
| 9/27/2012 17:00 | 5189 | 5128.003 | 33.59 | 172249.621 | 44.30521 | 227197.25 | 44.30521 | 227197.25 |
| 10/22/2012 11:00 | 5189 | 5294.7 | 37.16 | 196751.052 | 49.01404 | 259514.638 | 49.01404 | 259514.638 |
| 2/2/2013 | 5189 | 5255.5 | 29.97 | 157507.335 | 39.53043 | 207752.175 | 39.53043 | 207752.175 |
| 4/8/2013 9:00 | 5189 | 5234.335 | 43.86 | 229577.933 | 57.85134 | 302813.294 | 57.85134 | 302813.294 |
| 4/15/2013 8:00 | 5189 | 5152.357 | 45.47 | 234277.673 | 59.97493 | 309012.25 | 59.97493 | 309012.25 |
| 6/3/2013 10:00 | 5189 | 5171.558 | 33.92 | 175419.247 | 44.74048 | 231377.987 | 44.74048 | 231377.987 |
| 8/18/2012 21:00 | 5188 | 5040.424 | 25.09 | 126464.238 | 33.09371 | 166806.33 | 33.09371 | 166806.33 |
| 8/19/2012 20:00 | 5188 | 5245.904 | 26.45 | 138754.161 | 34.88755 | 183016.738 | 34.88755 | 183016.738 |
| 11/2/2012 11:00 | 5187 | 5242.783 | 38 | 199225.754 | 50.122 | 262778.77 | 50.122 | 262778.77 |
| 11/8/2012 14:00 | 5187 | 5227.337 | 35.6 | 186093.197 | 46.9564 | 245456.927 | 46.9564 | 245456.927 |
| 3/18/2013 16:00 | 5187 | 5642.497 | 34.17 | 192804.122 | 45.07023 | 254308.638 | 45.07023 | 254308.638 |
| 4/9/2013 12:00 | 5187 | 5303.56 | 44.4 | 235478.064 | 58.5636 | 310595.566 | 58.5636 | 310595.566 |
| 4/9/2013 13:00 | 5187 | 5330.863 | 44.72 | 238396.193 | 58.98568 | 314444.579 | 58.98568 | 314444.579 |
| 5/10/2013 15:00 | 5187 | 5342.518 | 46.52 | 248533.937 | 61.35988 | 327816.263 | 61.35988 | 327816.263 |
| 10/26/2012 19:00 | 5186 | 5292.666 | 46.42 | 245685.556 | 61.22798 | 324059.248 | 61.22798 | 324059.248 |
| 11/1/2012 13:00 | 5186 | 5278.781 | 42.71 | 225456.737 | 56.33449 | 297377.435 | 56.33449 | 297377.435 |
| 11/19/2012 12:00 | 5186 | 5276.704 | 36.76 | 193971.639 | 48.48644 | 255848.592 | 48.48644 | 255848.592 |
| 3/18/2013 17:00 | 5186 | 5631.326 | 34.09 | 191971.903 | 44.96471 | 253210.941 | 44.96471 | 253210.941 |
| 3/22/2013 16:00 | 5186 | 5176.404 | 36.27 | 187748.173 | 47.84013 | 247639.84 | 47.84013 | 247639.84 |
| 4/16/2013 16:00 | 5186 | 4995.158 | 44.12 | 220386.371 | 58.19428 | 290689.623 | 58.19428 | 290689.623 |
| 8/19/2012 19:00 | 5185 | 5217.39 | 25.7 | 134086.923 | 33.8983 | 176860.651 | 33.8983 | 176860.651 |
| 9/24/2012 10:00 | 5185 | 5215.954 | 29.67 | 154757.355 | 39.13473 | 204124.951 | 39.13473 | 204124.951 |
| 9/27/2012 21:00 | 5185 | 5147.575 | 32.11 | 165288.633 | 42.35309 | 218015.707 | 42.35309 | 218015.707 |
| 10/9/2012 11:00 | 5185 | 5232.795 | 36.69 | 191991.249 | 48.39411 | 253236.457 | 48.39411 | 253236.457 |
| 10/29/2012 17:00 | 5185 | 5455.522 | 27.9 | 152209.064 | 36.8001 | 200763.755 | 36.8001 | 200763.755 |
| 3/28/2013 18:00 | 5185 | 4939.949 | 30.41 | 150223.849 | 40.11079 | 198145.257 | 40.11079 | 198145.257 |

MEC-12

Load Duration 2012-13 Tab

| | | | | | | | | |
|------------------|------|----------|-------|------------|----------|------------|----------|------------|
| 4/23/2013 14:00 | 5185 | 5213.35 | 40.36 | 210410.806 | 53.23484 | 277531.853 | 53.23484 | 277531.853 |
| 6/3/2013 18:00 | 5185 | 5158.199 | 29.67 | 153043.764 | 39.13473 | 201864.725 | 39.13473 | 201864.725 |
| 7/28/2012 9:00 | 5184 | 5373.341 | 26.56 | 142715.937 | 35.03264 | 188242.321 | 35.03264 | 188242.321 |
| 11/12/2012 13:00 | 5184 | 5280.507 | 28.16 | 148699.077 | 37.14304 | 196134.083 | 37.14304 | 196134.083 |
| 1/3/2013 | 5184 | 5078.657 | 26.91 | 136666.66 | 35.49429 | 180263.324 | 35.49429 | 180263.324 |
| 2/27/2013 7:00 | 5184 | 5012.82 | 30.85 | 154645.497 | 40.69115 | 203977.411 | 40.69115 | 203977.411 |
| 5/31/2013 6:00 | 5184 | 5026.862 | 31.75 | 159602.869 | 41.87825 | 210516.184 | 41.87825 | 210516.184 |
| 9/6/2012 1:00 | 5183 | 4949.378 | 23.28 | 115221.52 | 30.70632 | 151977.185 | 30.70632 | 151977.185 |
| 10/2/2012 18:00 | 5183 | 5097.438 | 34.91 | 177951.561 | 46.04629 | 234718.108 | 46.04629 | 234718.108 |
| 11/12/2012 15:00 | 5183 | 5288.245 | 27.72 | 146590.151 | 36.56268 | 193352.41 | 36.56268 | 193352.41 |
| 1/11/2013 22:00 | 5183 | 5215.465 | 25.17 | 131273.254 | 33.19923 | 173149.422 | 33.19923 | 173149.422 |
| 3/9/2013 21:00 | 5183 | 5064.16 | 36.07 | 182664.251 | 47.57633 | 240934.147 | 47.57633 | 240934.147 |
| 4/10/2013 15:00 | 5183 | 5409.168 | 41.48 | 224372.289 | 54.71212 | 295947.049 | 54.71212 | 295947.049 |
| 7/14/2012 2:00 | 5182 | 5474.295 | 28.9 | 158207.126 | 38.1191 | 208675.199 | 38.1191 | 208675.199 |
| 10/2/2012 21:00 | 5182 | 5184.15 | 33.1 | 171595.365 | 43.6589 | 226334.286 | 43.6589 | 226334.286 |
| 11/9/2012 12:00 | 5182 | 5237.544 | 38.69 | 202640.577 | 51.03211 | 267282.922 | 51.03211 | 267282.922 |
| 12/26/2012 10:00 | 5182 | 5083.609 | 35.03 | 178078.823 | 46.20457 | 234885.968 | 46.20457 | 234885.968 |
| 12/29/2012 18:00 | 5182 | 5268.054 | 39.28 | 206929.161 | 51.81032 | 272939.564 | 51.81032 | 272939.564 |
| 1/4/2013 | 5182 | 5037.882 | 25.89 | 130430.765 | 34.14891 | 172038.179 | 34.14891 | 172038.179 |
| 1/12/2013 20:00 | 5182 | 5037.564 | 28.57 | 143923.203 | 37.68383 | 189834.705 | 37.68383 | 189834.705 |
| 2/9/2013 11:00 | 5182 | 5082.516 | 34.92 | 177481.459 | 46.05948 | 234098.044 | 46.05948 | 234098.044 |
| 12/3/2012 14:00 | 5181 | 5429.173 | 31.8 | 172647.701 | 41.9442 | 227722.318 | 41.9442 | 227722.318 |
| 2/23/2013 22:00 | 5181 | 5119.26 | 28.66 | 146717.992 | 37.80254 | 193521.031 | 37.80254 | 193521.031 |
| 6/30/2013 22:00 | 5181 | 5084.16 | 28.49 | 144847.718 | 37.57831 | 191054.141 | 37.57831 | 191054.141 |
| 9/10/2012 9:00 | 5180 | 5235.03 | 31.21 | 163385.286 | 41.16599 | 215505.193 | 41.16599 | 215505.193 |
| 10/11/2012 13:00 | 5180 | 5215.83 | 29.38 | 153241.085 | 38.75222 | 202124.992 | 38.75222 | 202124.992 |
| 11/5/2012 17:00 | 5180 | 5274.57 | 33.57 | 177067.315 | 44.27883 | 233551.788 | 44.27883 | 233551.788 |
| 2/1/2013 | 5180 | 5185.774 | 28.23 | 146394.4 | 37.23537 | 193094.214 | 37.23537 | 193094.214 |
| 4/22/2013 20:00 | 5180 | 5086.851 | 46.64 | 237250.731 | 61.51816 | 312933.714 | 61.51816 | 312933.714 |
| 8/1/2012 2:00 | 5179 | 5113.691 | 23.22 | 118739.905 | 30.62718 | 156617.935 | 30.62718 | 156617.935 |
| 11/5/2012 8:00 | 5179 | 5193.277 | 51.03 | 265012.925 | 67.30857 | 349552.048 | 67.30857 | 349552.048 |
| 1/9/2013 23:00 | 5179 | 5124.254 | 26.56 | 136100.186 | 35.03264 | 179516.146 | 35.03264 | 179516.146 |
| 3/11/2013 8:00 | 5179 | 5313.649 | 37.97 | 201759.253 | 50.08243 | 266120.454 | 50.08243 | 266120.454 |
| 4/8/2013 12:00 | 5179 | 5302.444 | 45.45 | 240996.08 | 59.94855 | 317873.829 | 59.94855 | 317873.829 |
| 6/5/2013 20:00 | 5179 | 5137.019 | 30.23 | 155292.084 | 39.87337 | 204830.259 | 39.87337 | 204830.259 |
| 6/15/2013 22:00 | 5179 | 5063.093 | 30.35 | 153664.873 | 40.03165 | 202683.967 | 40.03165 | 202683.967 |
| 10/11/2012 10:00 | 5178 | 5321.421 | 35.37 | 188218.661 | 46.65303 | 248260.414 | 46.65303 | 248260.414 |
| 10/19/2012 11:00 | 5178 | 5316.373 | 35.49 | 188678.078 | 46.81131 | 248866.385 | 46.81131 | 248866.385 |
| 10/22/2012 12:00 | 5178 | 5300.612 | 37 | 196122.644 | 48.803 | 258685.767 | 48.803 | 258685.767 |
| 11/7/2012 13:00 | 5178 | 5175.129 | 35.34 | 182889.059 | 46.61346 | 241230.669 | 46.61346 | 241230.669 |

MEC-12

Load Duration 2012-13 Tab

| | | | | | | | | |
|------------------|------|----------|-------|------------|----------|------------|----------|------------|
| 12/3/2012 8:00 | 5178 | 5292.779 | 32.14 | 170109.917 | 42.39266 | 224374.981 | 42.39266 | 224374.981 |
| 12/3/2012 9:00 | 5178 | 5320.138 | 35.84 | 190673.746 | 47.27296 | 251498.671 | 47.27296 | 251498.671 |
| 12/3/2012 15:00 | 5178 | 5414.283 | 30.8 | 166759.916 | 40.6252 | 219956.33 | 40.6252 | 219956.33 |
| 1/13/2013 18:00 | 5178 | 5296.192 | 33.98 | 179964.604 | 44.81962 | 237373.313 | 44.81962 | 237373.313 |
| 3/11/2013 17:00 | 5178 | 5320.474 | 29.65 | 157752.054 | 39.10835 | 208074.959 | 39.10835 | 208074.959 |
| 3/15/2013 14:00 | 5178 | 5434.46 | 39.12 | 212596.075 | 51.59928 | 280414.223 | 51.59928 | 280414.223 |
| 5/13/2013 9:00 | 5178 | 5232.033 | 43.35 | 226808.631 | 57.17865 | 299160.584 | 57.17865 | 299160.584 |
| 8/19/2012 16:00 | 5177 | 5251.694 | 25.62 | 134548.4 | 33.79278 | 177469.34 | 33.79278 | 177469.34 |
| 10/9/2012 12:00 | 5177 | 5211.306 | 36.24 | 188857.729 | 47.80056 | 249103.345 | 47.80056 | 249103.345 |
| 10/15/2012 21:00 | 5177 | 5250.701 | 34.57 | 181516.734 | 45.59783 | 239420.572 | 45.59783 | 239420.572 |
| 10/25/2012 9:00 | 5177 | 5230.735 | 37 | 193537.195 | 48.803 | 255275.56 | 48.803 | 255275.56 |
| 11/7/2012 12:00 | 5177 | 5235.776 | 37.92 | 198540.626 | 50.01648 | 261875.086 | 50.01648 | 261875.086 |
| 11/7/2012 14:00 | 5177 | 5184.075 | 34.08 | 176673.276 | 44.95152 | 233032.051 | 44.95152 | 233032.051 |
| 11/12/2012 12:00 | 5177 | 5276.186 | 30.57 | 161293.006 | 40.32183 | 212745.475 | 40.32183 | 212745.475 |
| 12/7/2012 23:00 | 5177 | 5289.89 | 31.37 | 165943.849 | 41.37703 | 218879.937 | 41.37703 | 218879.937 |
| 12/30/2012 18:00 | 5177 | 5298.801 | 38.41 | 203526.946 | 50.66279 | 268452.042 | 50.66279 | 268452.042 |
| 3/25/2013 22:00 | 5177 | 5166.479 | 33.41 | 172612.063 | 44.06779 | 227675.312 | 44.06779 | 227675.312 |
| 4/22/2013 8:00 | 5177 | 5231.303 | 43.96 | 229968.08 | 57.98324 | 303327.897 | 57.98324 | 303327.897 |
| 6/2/2013 18:00 | 5177 | 4751.528 | 28.59 | 135846.186 | 37.71021 | 179181.119 | 37.71021 | 179181.119 |
| 5/14/2013 13:00 | 5176 | 5225.296 | 42.02 | 219566.938 | 55.42438 | 289608.791 | 55.42438 | 289608.791 |
| 5/23/2013 18:00 | 5176 | 4946.902 | 37.78 | 186893.958 | 49.83182 | 246513.13 | 49.83182 | 246513.13 |
| 6/10/2013 8:00 | 5176 | 5262.665 | 34.05 | 179193.743 | 44.91195 | 236356.547 | 44.91195 | 236356.547 |
| 10/8/2012 11:00 | 5175 | 5265.321 | 43.36 | 228304.319 | 57.19184 | 301133.396 | 57.19184 | 301133.396 |
| 10/11/2012 12:00 | 5175 | 5205.421 | 30.84 | 160535.184 | 40.67796 | 211745.907 | 40.67796 | 211745.907 |
| 10/15/2012 11:00 | 5175 | 5221.142 | 37.65 | 196575.996 | 49.66035 | 259283.739 | 49.66035 | 259283.739 |
| 10/23/2012 21:00 | 5175 | 5249.158 | 37.18 | 195163.694 | 49.04042 | 257420.913 | 49.04042 | 257420.913 |
| 11/6/2012 17:00 | 5175 | 5133.736 | 32.42 | 166435.721 | 42.76198 | 219528.716 | 42.76198 | 219528.716 |
| 12/4/2012 10:00 | 5175 | 5352.969 | 27.46 | 146992.529 | 36.21974 | 193883.145 | 36.21974 | 193883.145 |
| 4/12/2013 21:00 | 5175 | 5307.919 | 42.09 | 223410.311 | 55.51671 | 294678.2 | 55.51671 | 294678.2 |
| 5/10/2013 9:00 | 5175 | 5293.149 | 46.24 | 244755.21 | 60.99056 | 322832.122 | 60.99056 | 322832.122 |
| 10/15/2012 18:00 | 5174 | 5299.619 | 36.59 | 193913.059 | 48.26221 | 255771.325 | 48.26221 | 255771.325 |
| 10/18/2012 13:00 | 5174 | 5250.011 | 36.44 | 191310.401 | 48.06436 | 252338.419 | 48.06436 | 252338.419 |
| 11/7/2012 10:00 | 5174 | 5298.414 | 39.32 | 208333.638 | 51.86308 | 274792.069 | 51.86308 | 274792.069 |
| 10/18/2012 11:00 | 5173 | 5288.608 | 36.72 | 194197.686 | 48.43368 | 256146.748 | 48.43368 | 256146.748 |
| 10/18/2012 12:00 | 5173 | 5262.877 | 36.87 | 194042.275 | 48.63153 | 255941.761 | 48.63153 | 255941.761 |
| 1/7/2013 7:00 | 5173 | 5147.924 | 31.86 | 164012.859 | 42.02334 | 216332.961 | 42.02334 | 216332.961 |
| 2/8/2013 7:00 | 5173 | 5108.046 | 29.85 | 152475.173 | 39.37215 | 201114.753 | 39.37215 | 201114.753 |
| 3/14/2013 16:00 | 5173 | 5188.007 | 30.86 | 160101.896 | 40.70434 | 211174.401 | 40.70434 | 211174.401 |
| 3/22/2013 19:00 | 5173 | 5127.397 | 39.77 | 203916.579 | 52.45663 | 268965.967 | 52.45663 | 268965.967 |
| 4/30/2013 9:00 | 5173 | 5200.307 | 43.38 | 225589.318 | 57.21822 | 297552.31 | 57.21822 | 297552.31 |

MEC-12

Load Duration 2012-13 Tab

| | | | | | | | | |
|------------------|------|----------|-------|------------|----------|------------|----------|------------|
| 4/30/2013 18:00 | 5173 | 4945.561 | 45.71 | 226061.593 | 60.29149 | 298175.242 | 60.29149 | 298175.242 |
| 5/7/2013 18:00 | 5173 | 5237.863 | 40.11 | 210090.685 | 52.90509 | 277109.613 | 52.90509 | 277109.613 |
| 5/14/2013 12:00 | 5173 | 5191.15 | 41.9 | 217509.185 | 55.2661 | 286894.615 | 55.2661 | 286894.615 |
| 10/17/2012 10:00 | 5172 | 5202.45 | 30.87 | 160599.632 | 40.71753 | 211830.914 | 40.71753 | 211830.914 |
| 10/22/2012 14:00 | 5172 | 5294.593 | 38.07 | 201565.156 | 50.21433 | 265864.44 | 50.21433 | 265864.44 |
| 12/4/2012 9:00 | 5172 | 5298.451 | 27.55 | 145972.325 | 36.33845 | 192537.497 | 36.33845 | 192537.497 |
| 1/1/2013 18:00 | 5172 | 5166.793 | 36.65 | 189362.963 | 48.34135 | 249769.749 | 48.34135 | 249769.749 |
| 1/28/2013 23:00 | 5172 | 5138.777 | 24.79 | 127390.282 | 32.69801 | 168027.782 | 32.69801 | 168027.782 |
| 3/11/2013 16:00 | 5172 | 5395.219 | 30.58 | 164985.797 | 40.33502 | 217616.266 | 40.33502 | 217616.266 |
| 12/3/2012 10:00 | 5171 | 5366.378 | 35.48 | 190399.091 | 46.79812 | 251136.402 | 46.79812 | 251136.402 |
| 1/5/2013 14:00 | 5171 | 5015.85 | 27.87 | 139791.74 | 36.76053 | 184385.304 | 36.76053 | 184385.304 |
| 5/14/2013 11:00 | 5171 | 5187.14 | 42.07 | 218222.98 | 55.49033 | 287836.11 | 55.49033 | 287836.11 |
| 9/19/2012 19:00 | 5170 | 5211.725 | 34.06 | 177511.354 | 44.92514 | 234137.475 | 44.92514 | 234137.475 |
| 10/9/2012 10:00 | 5170 | 5234.461 | 38.24 | 200165.789 | 50.43856 | 264018.675 | 50.43856 | 264018.675 |
| 2/28/2013 7:00 | 5170 | 5187.023 | 31.46 | 163183.744 | 41.49574 | 215239.358 | 41.49574 | 215239.358 |
| 3/11/2013 7:00 | 5170 | 5181.942 | 38.17 | 197794.726 | 50.34623 | 260891.244 | 50.34623 | 260891.244 |
| 4/4/2013 7:00 | 5170 | | | 0 | 0 | 0 | 0 | 0 |
| 4/26/2013 13:00 | 5170 | 5071.701 | 41.3 | 209461.251 | 54.4747 | 276279.39 | 54.4747 | 276279.39 |
| 7/13/2012 2:00 | 5169 | 5245.065 | 27.7 | 145288.301 | 36.5363 | 191635.268 | 36.5363 | 191635.268 |
| 6/6/2013 9:00 | 5169 | 5163.734 | 36.23 | 187082.083 | 47.78737 | 246761.267 | 47.78737 | 246761.267 |
| 7/13/2012 5:00 | 5168 | 5147.675 | 27.36 | 140840.388 | 36.08784 | 185768.472 | 36.08784 | 185768.472 |
| 10/10/2012 13:00 | 5168 | 5115.923 | 32.42 | 165858.224 | 42.76198 | 218766.997 | 42.76198 | 218766.997 |
| 11/20/2012 15:00 | 5168 | 5117.34 | 30.24 | 154748.362 | 39.88656 | 204113.089 | 39.88656 | 204113.089 |
| 2/22/2013 23:00 | 5168 | 5175.537 | 26.92 | 139325.456 | 35.50748 | 183770.277 | 35.50748 | 183770.277 |
| 3/26/2013 6:00 | 5168 | 5156.842 | 39.05 | 201374.68 | 51.50695 | 265613.203 | 51.50695 | 265613.203 |
| 4/26/2013 11:00 | 5168 | 5179.883 | 38.65 | 200202.478 | 50.97935 | 264067.068 | 50.97935 | 264067.068 |
| 5/14/2013 10:00 | 5168 | 5200.306 | 41.38 | 215188.662 | 54.58022 | 283833.846 | 54.58022 | 283833.846 |
| 9/28/2012 10:00 | 5167 | 5234.897 | 30.16 | 157884.494 | 39.78104 | 208249.647 | 39.78104 | 208249.647 |
| 11/5/2012 15:00 | 5167 | 5244.607 | 34.98 | 183456.353 | 46.13862 | 241978.929 | 46.13862 | 241978.929 |
| 11/7/2012 9:00 | 5167 | 5220.749 | 40.1 | 209352.035 | 52.8919 | 276135.334 | 52.8919 | 276135.334 |
| 11/14/2012 16:00 | 5167 | 5172.871 | 30.82 | 159427.884 | 40.65158 | 210285.379 | 40.65158 | 210285.379 |
| 2/16/2013 11:00 | 5167 | 5131.838 | 35.36 | 181461.792 | 46.63984 | 239348.103 | 46.63984 | 239348.103 |
| 3/11/2013 15:00 | 5167 | 5354.731 | 31.71 | 169798.52 | 41.82549 | 223964.248 | 41.82549 | 223964.248 |
| 4/5/2013 9:00 | 5167 | 5216.527 | 41.92 | 218676.812 | 55.29248 | 288434.715 | 55.29248 | 288434.715 |
| 4/18/2013 17:00 | 5167 | 5160.697 | 43.24 | 223148.538 | 57.03356 | 294332.922 | 57.03356 | 294332.922 |
| 6/7/2013 18:00 | 5167 | 4847.067 | 35.25 | 170859.112 | 46.49475 | 225363.168 | 46.49475 | 225363.168 |
| 10/15/2012 12:00 | 5166 | 5181.505 | 36.49 | 189073.117 | 48.13031 | 249387.442 | 48.13031 | 249387.442 |
| 6/22/2013 | 5166 | 5315.384 | 28.61 | 152073.136 | 37.73659 | 200584.467 | 37.73659 | 200584.467 |
| 6/29/2013 10:00 | 5166 | 5101.164 | 27.88 | 142220.452 | 36.77372 | 187588.777 | 36.77372 | 187588.777 |
| 10/10/2012 21:00 | 5165 | 5231.827 | 34.95 | 182852.354 | 46.09905 | 241182.254 | 46.09905 | 241182.254 |

MEC-12

Load Duration 2012-13 Tab

| | | | | | | | | |
|------------------|------|----------|-------|------------|----------|------------|----------|------------|
| 10/16/2012 11:00 | 5165 | 5175.631 | 41.21 | 213287.754 | 54.35599 | 281326.547 | 54.35599 | 281326.547 |
| 11/19/2012 8:00 | 5165 | 5267.917 | 38.32 | 201866.579 | 50.54408 | 266262.018 | 50.54408 | 266262.018 |
| 11/24/2012 19:00 | 5165 | 5269.179 | 40.92 | 215614.805 | 53.97348 | 284395.927 | 53.97348 | 284395.927 |
| 1/1/2013 22:00 | 5165 | 5202.055 | 30.37 | 157986.41 | 40.05803 | 208384.075 | 40.05803 | 208384.075 |
| 10/19/2012 20:00 | 5164 | 5261.75 | 35.84 | 188581.12 | 47.27296 | 248738.497 | 47.27296 | 248738.497 |
| 11/6/2012 8:00 | 5164 | 4994.996 | 53.21 | 265783.737 | 70.18399 | 350568.749 | 70.18399 | 350568.749 |
| 12/4/2012 23:00 | 5164 | 5232.489 | 26.64 | 139393.507 | 35.13816 | 183860.036 | 35.13816 | 183860.036 |
| 4/26/2013 9:00 | 5164 | 5235.234 | 43.3 | 226685.632 | 57.1127 | 298998.349 | 57.1127 | 298998.349 |
| 9/21/2012 20:00 | 5163 | 5103.817 | 28.62 | 146071.243 | 37.74978 | 192667.969 | 37.74978 | 192667.969 |
| 11/19/2012 17:00 | 5163 | 5243.661 | 29.69 | 155684.295 | 39.16111 | 205347.585 | 39.16111 | 205347.585 |
| 1/5/2013 11:00 | 5163 | 5143.503 | 32.13 | 165260.751 | 42.37947 | 217978.931 | 42.37947 | 217978.931 |
| 1/23/2013 6:00 | 5163 | 5392.381 | 31.17 | 168080.516 | 41.11323 | 221698.2 | 41.11323 | 221698.2 |
| 3/8/2013 7:00 | 5163 | 5248.54 | 37.97 | 199287.064 | 50.08243 | 262859.637 | 50.08243 | 262859.637 |
| 4/23/2013 9:00 | 5163 | 5181.75 | 40.7 | 210897.225 | 53.6833 | 278173.44 | 53.6833 | 278173.44 |
| 4/24/2013 15:00 | 5163 | 5350.537 | 40.2 | 215091.587 | 53.0238 | 283705.804 | 53.0238 | 283705.804 |
| 5/13/2013 14:00 | 5163 | 5132.315 | 41.45 | 212734.457 | 54.67255 | 280596.748 | 54.67255 | 280596.748 |
| 10/4/2012 9:00 | 5162 | 5156.385 | 34.33 | 177018.697 | 45.28127 | 233487.661 | 45.28127 | 233487.661 |
| 10/19/2012 10:00 | 5162 | 5317.546 | 36.27 | 192867.393 | 47.84013 | 254392.092 | 47.84013 | 254392.092 |
| 11/19/2012 13:00 | 5162 | 5243.47 | 33.07 | 173401.553 | 43.61933 | 228716.648 | 43.61933 | 228716.648 |
| 5/6/2013 17:00 | 5162 | 5205.263 | 39.59 | 206076.362 | 52.21921 | 271814.722 | 52.21921 | 271814.722 |
| 10/17/2012 21:00 | 5161 | 5209.537 | 30.93 | 161130.979 | 40.79667 | 212531.762 | 40.79667 | 212531.762 |
| 11/12/2012 16:00 | 5161 | 5284.838 | 27.84 | 147129.89 | 36.72096 | 194064.325 | 36.72096 | 194064.325 |
| 11/19/2012 9:00 | 5161 | 5233.739 | 39.68 | 207674.764 | 52.33792 | 273923.013 | 52.33792 | 273923.013 |
| 4/10/2013 17:00 | 5161 | 5341.054 | 37.08 | 198046.282 | 48.90852 | 261223.046 | 48.90852 | 261223.046 |
| 10/15/2012 13:00 | 5160 | 5206.754 | 34.77 | 181038.837 | 45.86163 | 238790.225 | 45.86163 | 238790.225 |
| 4/10/2013 16:00 | 5160 | 5389.886 | 37.7 | 203198.702 | 49.7263 | 268019.088 | 49.7263 | 268019.088 |
| 4/18/2013 8:00 | 5160 | 5094.234 | 45.19 | 230208.434 | 59.60561 | 303644.925 | 59.60561 | 303644.925 |
| 9/26/2012 18:00 | 5159 | 5105.022 | 29.25 | 149321.894 | 38.58075 | 196955.578 | 38.58075 | 196955.578 |
| 10/10/2012 11:00 | 5159 | 5134.448 | 35.62 | 182889.038 | 46.98278 | 241230.641 | 46.98278 | 241230.641 |
| 10/31/2012 15:00 | 5159 | 5329.877 | 31.97 | 170396.168 | 42.16843 | 224752.545 | 42.16843 | 224752.545 |
| 11/19/2012 10:00 | 5159 | 5345.293 | 37.21 | 198898.353 | 49.07999 | 262346.927 | 49.07999 | 262346.927 |
| 11/19/2012 14:00 | 5159 | 5188.329 | 32.74 | 169865.891 | 43.18406 | 224053.111 | 43.18406 | 224053.111 |
| 5/6/2013 10:00 | 5159 | 5100.351 | 43.03 | 219468.104 | 56.75657 | 289478.429 | 56.75657 | 289478.429 |
| 10/9/2012 14:00 | 5158 | 5122.769 | 33.73 | 172790.998 | 44.48987 | 227911.327 | 44.48987 | 227911.327 |
| 12/4/2012 14:00 | 5158 | 5405.754 | 26.7 | 144333.632 | 35.2173 | 190376.06 | 35.2173 | 190376.06 |
| 1/11/2013 17:00 | 5158 | 5220.799 | 25.69 | 134122.326 | 33.88511 | 176907.348 | 33.88511 | 176907.348 |
| 10/16/2012 12:00 | 5157 | 5159.433 | 38.49 | 198586.576 | 50.76831 | 261935.694 | 50.76831 | 261935.694 |
| 10/22/2012 10:00 | 5157 | 5266.698 | 38.71 | 203873.88 | 51.05849 | 268909.647 | 51.05849 | 268909.647 |
| 11/17/2012 19:00 | 5157 | 5051.254 | 38.28 | 193362.003 | 50.49132 | 255044.482 | 50.49132 | 255044.482 |
| 11/21/2012 11:00 | 5157 | 5272.121 | 36.06 | 190112.683 | 47.56314 | 250758.629 | 47.56314 | 250758.629 |

MEC-12

Load Duration 2012-13 Tab

| | | | | | | | | |
|------------------|------|----------|-------|------------|----------|------------|----------|------------|
| 2/9/2013 12:00 | 5157 | 5021.29 | 29.83 | 149785.081 | 39.34577 | 197566.521 | 39.34577 | 197566.521 |
| 5/2/2013 20:00 | 5157 | 5226.321 | 42.6 | 222641.275 | 56.1894 | 293663.841 | 56.1894 | 293663.841 |
| 10/17/2012 15:00 | 5156 | 5208.741 | 30.4 | 158345.726 | 40.0976 | 208858.013 | 40.0976 | 208858.013 |
| 11/7/2012 15:00 | 5156 | 5114.467 | 32.05 | 163918.667 | 42.27395 | 216208.722 | 42.27395 | 216208.722 |
| 11/9/2012 13:00 | 5156 | 5190.208 | 36.36 | 188715.963 | 47.95884 | 248916.355 | 47.95884 | 248916.355 |
| 3/12/2013 22:00 | 5156 | 5170.123 | 42.85 | 221539.771 | 56.51915 | 292210.957 | 56.51915 | 292210.957 |
| 3/23/2013 20:00 | 5156 | 5071.88 | 41.45 | 210229.426 | 54.67255 | 277292.613 | 54.67255 | 277292.613 |
| 11/16/2012 15:00 | 5155 | 4946.498 | 29.62 | 146515.271 | 39.06878 | 193253.642 | 39.06878 | 193253.642 |
| 12/26/2012 15:00 | 5155 | 5287.76 | 29.23 | 154561.225 | 38.55437 | 203866.256 | 38.55437 | 203866.256 |
| 3/28/2013 15:00 | 5155 | 5077.235 | 39.27 | 199383.018 | 51.79713 | 262986.201 | 51.79713 | 262986.201 |
| 4/5/2013 12:00 | 5155 | 5195.863 | 34.62 | 179880.777 | 45.66378 | 237262.745 | 45.66378 | 237262.745 |
| 6/28/2013 1:00 | 5155 | 4809.343 | 25.37 | 122013.032 | 33.46303 | 160935.189 | 33.46303 | 160935.189 |
| 9/24/2012 15:00 | 5154 | 5135.5 | 28.29 | 145283.295 | 37.31451 | 191628.666 | 37.31451 | 191628.666 |
| 12/3/2012 16:00 | 5154 | 5420.37 | 30.07 | 162990.526 | 39.66233 | 214984.504 | 39.66233 | 214984.504 |
| 4/22/2013 14:00 | 5154 | 5138.458 | 44.72 | 229791.842 | 58.98568 | 303095.439 | 58.98568 | 303095.439 |
| 5/6/2013 21:00 | 5154 | 5188.162 | 44.75 | 232170.25 | 59.02525 | 306232.559 | 59.02525 | 306232.559 |
| 5/23/2013 21:00 | 5154 | 5096.545 | 43.53 | 221852.604 | 57.41607 | 292623.584 | 57.41607 | 292623.584 |
| 7/8/2012 2:00 | 5153 | 5299.825 | 27.35 | 144950.214 | 36.07465 | 191189.332 | 36.07465 | 191189.332 |
| 9/28/2012 15:00 | 5153 | 5190.539 | 30.43 | 157948.102 | 40.13717 | 208333.546 | 40.13717 | 208333.546 |
| 10/1/2012 18:00 | 5153 | 5088.925 | 30.41 | 154754.209 | 40.11079 | 204120.802 | 40.11079 | 204120.802 |
| 10/10/2012 12:00 | 5153 | 5105.746 | 35.4 | 180743.408 | 46.6926 | 238400.556 | 46.6926 | 238400.556 |
| 10/16/2012 10:00 | 5153 | 5230.599 | 39.27 | 205405.623 | 51.79713 | 270930.016 | 51.79713 | 270930.016 |
| 5/9/2013 22:00 | 5153 | 5038.917 | 35.89 | 180846.731 | 47.33891 | 238536.838 | 47.33891 | 238536.838 |
| 9/7/2012 7:00 | 5152 | 5431.134 | 25.9 | 140666.371 | 34.1621 | 185538.943 | 34.1621 | 185538.943 |
| 4/8/2013 21:00 | 5152 | 5163.475 | 43.57 | 224972.606 | 57.46883 | 296738.867 | 57.46883 | 296738.867 |
| 4/10/2013 8:00 | 5152 | 5313.792 | 43.34 | 230299.745 | 57.16546 | 303765.364 | 57.16546 | 303765.364 |
| 10/19/2012 12:00 | 5151 | 5242.45 | 34.97 | 183328.477 | 46.12543 | 241810.261 | 46.12543 | 241810.261 |
| 10/29/2012 7:00 | 5151 | 5245.289 | 39 | 204566.271 | 51.441 | 269822.911 | 51.441 | 269822.911 |
| 11/7/2012 8:00 | 5151 | 5194.085 | 48.3 | 250874.306 | 63.7077 | 330903.209 | 63.7077 | 330903.209 |
| 1/19/2013 18:00 | 5151 | 5148.467 | 26.33 | 135559.136 | 34.72927 | 178802.501 | 34.72927 | 178802.501 |
| 2/2/2013 23:00 | 5151 | 5228.22 | 29.57 | 154598.465 | 39.00283 | 203915.376 | 39.00283 | 203915.376 |
| 4/25/2013 15:00 | 5151 | 5182.65 | 37.79 | 195852.344 | 49.84501 | 258329.241 | 49.84501 | 258329.241 |
| 10/18/2012 10:00 | 5150 | 5270.904 | 36.33 | 191491.942 | 47.91927 | 252577.872 | 47.91927 | 252577.872 |
| 10/26/2012 10:00 | 5150 | 5181.757 | 38.78 | 200948.536 | 51.15082 | 265051.12 | 51.15082 | 265051.12 |
| 2/18/2013 23:00 | 5150 | 5153.986 | 25.06 | 129158.889 | 33.05414 | 170360.575 | 33.05414 | 170360.575 |
| 4/8/2013 13:00 | 5150 | 5347.791 | 42.54 | 227495.029 | 56.11026 | 300065.943 | 56.11026 | 300065.943 |
| 4/15/2013 17:00 | 5150 | 4956.652 | 45.31 | 224585.902 | 59.76389 | 296228.805 | 59.76389 | 296228.805 |
| 4/15/2013 19:00 | 5150 | 5081.877 | 44.14 | 224314.051 | 58.22066 | 295870.233 | 58.22066 | 295870.233 |
| 4/29/2013 17:00 | 5150 | 4998.339 | 46.88 | 234322.132 | 61.83472 | 309070.893 | 61.83472 | 309070.893 |
| 9/1/2012 8:00 | 5149 | 4864.213 | 22.44 | 109152.94 | 29.59836 | 143972.727 | 29.59836 | 143972.727 |

MEC-12

Load Duration 2012-13 Tab

| | | | | | | | | |
|------------------|------|----------|-------|------------|----------|------------|----------|------------|
| 10/8/2012 10:00 | 5149 | 5307.082 | 44.22 | 234679.166 | 58.32618 | 309541.82 | 58.32618 | 309541.82 |
| 10/15/2012 10:00 | 5149 | 5194.341 | 37.42 | 194372.24 | 49.35698 | 256376.985 | 49.35698 | 256376.985 |
| 10/29/2012 15:00 | 5149 | 5416.296 | 27.72 | 150139.725 | 36.56268 | 198034.297 | 36.56268 | 198034.297 |
| 11/21/2012 22:00 | 5149 | 5153.133 | 29.71 | 153099.581 | 39.18749 | 201938.348 | 39.18749 | 201938.348 |
| 11/25/2012 21:00 | 5149 | 5338.513 | 41.05 | 219145.959 | 54.14495 | 289053.519 | 54.14495 | 289053.519 |
| 3/6/2013 23:00 | 5149 | 5061.609 | 32.87 | 166375.088 | 43.35553 | 219448.741 | 43.35553 | 219448.741 |
| 3/27/2013 22:00 | 5149 | 5079.146 | 34.87 | 177109.821 | 45.99353 | 233607.854 | 45.99353 | 233607.854 |
| 3/28/2013 17:00 | 5149 | 4954.647 | 32.26 | 159836.912 | 42.55094 | 210824.887 | 42.55094 | 210824.887 |
| 5/6/2013 20:00 | 5149 | 5095.046 | 45.27 | 230652.732 | 59.71113 | 304230.954 | 59.71113 | 304230.954 |
| 7/15/2012 2:00 | 5147 | 5448.114 | 29.07 | 158376.674 | 38.34333 | 208898.833 | 38.34333 | 208898.833 |
| 8/24/2012 7:00 | 5147 | 5252.604 | 24.98 | 131210.048 | 32.94862 | 173066.053 | 32.94862 | 173066.053 |
| 8/28/2012 6:00 | 5147 | 5233.547 | 22.24 | 116394.085 | 29.33456 | 153523.798 | 29.33456 | 153523.798 |
| 11/9/2012 10:00 | 5147 | 5301.47 | 41.21 | 218473.579 | 54.35599 | 288166.65 | 54.35599 | 288166.65 |
| 11/30/2012 23:00 | 5147 | 5258.908 | 31.14 | 163762.395 | 41.07366 | 216002.599 | 41.07366 | 216002.599 |
| 1/5/2013 12:00 | 5147 | 5119.808 | 32.01 | 163885.054 | 42.22119 | 216164.386 | 42.22119 | 216164.386 |
| 1/26/2013 14:00 | 5147 | 5096.038 | 26.94 | 137287.264 | 35.53386 | 181081.901 | 35.53386 | 181081.901 |
| 12/4/2012 16:00 | 5146 | 5346.306 | 26.78 | 143174.075 | 35.32282 | 188846.605 | 35.32282 | 188846.605 |
| 4/25/2013 7:00 | 5146 | 5114.773 | 46.02 | 235381.853 | 60.70038 | 310468.665 | 60.70038 | 310468.665 |
| 6/7/2013 9:00 | 5146 | 5066.429 | 35 | 177325.015 | 46.165 | 233891.695 | 46.165 | 233891.695 |
| 9/2/2012 10:00 | 5145 | 5180.044 | 24.35 | 126134.071 | 32.11765 | 166370.84 | 32.11765 | 166370.84 |
| 10/16/2012 13:00 | 5145 | 5264.602 | 35.72 | 188051.583 | 47.11468 | 248040.039 | 47.11468 | 248040.039 |
| 10/26/2012 11:00 | 5145 | 5182.516 | 37.58 | 194758.951 | 49.56802 | 256887.057 | 49.56802 | 256887.057 |
| 12/4/2012 15:00 | 5145 | 5369.298 | 26.7 | 143360.257 | 35.2173 | 189092.178 | 35.2173 | 189092.178 |
| 3/27/2013 6:00 | 5145 | 5162.33 | 35.78 | 184708.167 | 47.19382 | 243630.073 | 47.19382 | 243630.073 |
| 4/17/2013 8:00 | 5145 | 5041.767 | 47.96 | 241803.145 | 63.25924 | 318938.349 | 63.25924 | 318938.349 |
| 4/24/2013 16:00 | 5145 | 5378.357 | 34.5 | 185553.317 | 45.5055 | 244744.824 | 45.5055 | 244744.824 |
| 6/3/2013 21:00 | 5145 | 5120.205 | 32.02 | 163948.964 | 42.23438 | 216248.684 | 42.23438 | 216248.684 |
| 9/27/2012 18:00 | 5144 | 5025.819 | 34.13 | 171531.202 | 45.01747 | 226249.656 | 45.01747 | 226249.656 |
| 11/8/2012 15:00 | 5144 | 5163.71 | 33.09 | 170867.164 | 43.64571 | 225373.789 | 43.64571 | 225373.789 |
| 11/15/2012 16:00 | 5144 | 5077.309 | 30.29 | 153791.69 | 39.95251 | 202851.239 | 39.95251 | 202851.239 |
| 12/31/2012 19:00 | 5144 | 5454.111 | 42.61 | 232399.67 | 56.20259 | 306535.164 | 56.20259 | 306535.164 |
| 6/1/2013 23:00 | 5144 | 4965.913 | 28.73 | 142670.68 | 37.89487 | 188182.628 | 37.89487 | 188182.628 |
| 10/26/2012 20:00 | 5143 | 5173.441 | 37.86 | 195866.476 | 49.93734 | 258347.882 | 49.93734 | 258347.882 |
| 11/2/2012 12:00 | 5143 | 5204.019 | 35.61 | 185315.117 | 46.96959 | 244430.639 | 46.96959 | 244430.639 |
| 11/7/2012 17:00 | 5143 | 5085.74 | 35.02 | 178102.615 | 46.19138 | 234917.349 | 46.19138 | 234917.349 |
| 11/20/2012 16:00 | 5143 | 5126.7 | 30.09 | 154262.403 | 39.68871 | 203472.11 | 39.68871 | 203472.11 |
| 4/16/2013 8:00 | 5143 | 5068.101 | 50.27 | 254773.437 | 66.30613 | 336046.164 | 66.30613 | 336046.164 |
| 5/22/2013 | 5143 | 5347.741 | 39.19 | 209577.97 | 51.69161 | 276433.342 | 51.69161 | 276433.342 |
| 6/19/2013 22:00 | 5143 | 5326.824 | 27.16 | 144676.54 | 35.82404 | 190828.356 | 35.82404 | 190828.356 |
| 9/14/2012 8:00 | 5142 | 5286.378 | 27.87 | 147331.355 | 36.76053 | 194330.057 | 36.76053 | 194330.057 |

MEC-12

Load Duration 2012-13 Tab

| | | | | | | | | |
|------------------|------|----------|-------|------------|----------|------------|----------|------------|
| 9/24/2012 21:00 | 5142 | 5172.079 | 27.72 | 143370.03 | 36.56268 | 189105.069 | 36.56268 | 189105.069 |
| 10/11/2012 14:00 | 5142 | 5170.46 | 28.45 | 147099.587 | 37.52555 | 194024.355 | 37.52555 | 194024.355 |
| 10/31/2012 17:00 | 5142 | 5231.658 | 29.95 | 156688.157 | 39.50405 | 206671.679 | 39.50405 | 206671.679 |
| 11/1/2012 14:00 | 5142 | 5208.544 | 40.77 | 212352.339 | 53.77563 | 280092.735 | 53.77563 | 280092.735 |
| 4/19/2013 9:00 | 5142 | 5216.719 | 44.37 | 231465.822 | 58.52403 | 305303.419 | 58.52403 | 305303.419 |
| 10/1/2012 10:00 | 5141 | 5211.16 | 32.21 | 167851.464 | 42.48499 | 221396.08 | 42.48499 | 221396.08 |
| 10/10/2012 10:00 | 5141 | 5139.255 | 35.4 | 181929.627 | 46.6926 | 239965.178 | 46.6926 | 239965.178 |
| 10/22/2012 21:00 | 5141 | 5177.547 | 34.87 | 180541.064 | 45.99353 | 238133.663 | 45.99353 | 238133.663 |
| 2/2/2013 16:00 | 5141 | 5171.23 | 27.16 | 140450.607 | 35.82404 | 185254.35 | 35.82404 | 185254.35 |
| 2/16/2013 12:00 | 5141 | 5139.978 | 32.31 | 166072.689 | 42.61689 | 219049.877 | 42.61689 | 219049.877 |
| 3/7/2013 7:00 | 5141 | 5164.94 | 38.6 | 199366.684 | 50.9134 | 262964.656 | 50.9134 | 262964.656 |
| 4/4/2013 13:00 | 5141 | | | 0 | 0 | 0 | 0 | 0 |
| 4/9/2013 14:00 | 5141 | 5277.235 | 44.08 | 232620.519 | 58.14152 | 306826.464 | 58.14152 | 306826.464 |
| 4/22/2013 21:00 | 5141 | 5138.578 | 46.54 | 239149.42 | 61.38626 | 315438.085 | 61.38626 | 315438.085 |
| 5/24/2013 11:00 | 5141 | | | 0 | 0 | 0 | 0 | 0 |
| 9/20/2012 19:00 | 5140 | 5305.803 | 28.19 | 149570.587 | 37.18261 | 197283.604 | 37.18261 | 197283.604 |
| 10/11/2012 7:00 | 5140 | 5285.625 | 35 | 184996.875 | 46.165 | 244010.878 | 46.165 | 244010.878 |
| 10/23/2012 9:00 | 5140 | 5263.051 | 37.9 | 199469.633 | 49.9901 | 263100.446 | 49.9901 | 263100.446 |
| 11/9/2012 14:00 | 5140 | 5138.704 | 34.37 | 176617.256 | 45.33403 | 232958.161 | 45.33403 | 232958.161 |
| 12/20/2012 7:00 | 5140 | 5181.157 | 29.38 | 152222.393 | 38.75222 | 200781.336 | 38.75222 | 200781.336 |
| 4/9/2013 8:00 | 5140 | 5122.396 | 43.32 | 221902.195 | 57.13908 | 292688.995 | 57.13908 | 292688.995 |
| 5/31/2013 1:00 | 5140 | 4795.134 | 29.12 | 139634.302 | 38.40928 | 184177.644 | 38.40928 | 184177.644 |
| 8/2/2012 2:00 | 5139 | 4903.573 | 22.94 | 112487.965 | 30.25786 | 148371.625 | 30.25786 | 148371.625 |
| 12/1/2012 22:00 | 5139 | 5118.844 | 28.26 | 144658.531 | 37.27494 | 190804.603 | 37.27494 | 190804.603 |
| 4/17/2013 15:00 | 5139 | 4946.618 | 43.9 | 217156.53 | 57.9041 | 286429.463 | 57.9041 | 286429.463 |
| 4/26/2013 12:00 | 5139 | 5092.614 | 41.45 | 211088.85 | 54.67255 | 278426.194 | 54.67255 | 278426.194 |
| 3/28/2013 16:00 | 5138 | 5002.896 | 34.46 | 172399.796 | 45.45274 | 227395.331 | 45.45274 | 227395.331 |
| 4/10/2013 19:00 | 5138 | 5437.945 | 32.31 | 175700.003 | 42.61689 | 231748.304 | 42.61689 | 231748.304 |
| 4/23/2013 15:00 | 5138 | 5177.027 | 39.39 | 203923.094 | 51.95541 | 268974.56 | 51.95541 | 268974.56 |
| 10/26/2012 12:00 | 5137 | 5162.003 | 37.54 | 193781.593 | 49.51526 | 255597.921 | 49.51526 | 255597.921 |
| 11/9/2012 9:00 | 5137 | 5234.322 | 42.18 | 220783.702 | 55.63542 | 291213.703 | 55.63542 | 291213.703 |
| 11/29/2012 7:00 | 5137 | 5255.217 | 41.86 | 219983.384 | 55.21334 | 290158.083 | 55.21334 | 290158.083 |
| 6/19/2013 9:00 | 5137 | 5240.504 | 28.24 | 147991.833 | 37.24856 | 195201.228 | 37.24856 | 195201.228 |
| 9/18/2012 8:00 | 5136 | 5314.783 | 32.71 | 173846.552 | 43.14449 | 229303.602 | 43.14449 | 229303.602 |
| 12/30/2012 22:00 | 5136 | 5209.712 | 29.1 | 151602.619 | 38.3829 | 199963.855 | 38.3829 | 199963.855 |
| 3/28/2013 6:00 | 5136 | 5119.429 | 38.51 | 197149.211 | 50.79469 | 260039.809 | 50.79469 | 260039.809 |
| 5/2/2013 17:00 | 5136 | 5386.082 | 42.79 | 230470.449 | 56.44001 | 303990.522 | 56.44001 | 303990.522 |
| 6/26/2013 2:00 | 5136 | 5119.689 | 22.81 | 116780.106 | 30.08639 | 154032.96 | 30.08639 | 154032.96 |
| 6/28/2013 6:00 | 5136 | 4949.887 | 25.91 | 128251.572 | 34.17529 | 169163.824 | 34.17529 | 169163.824 |
| 10/24/2012 9:00 | 5135 | 5191.225 | 35.39 | 183717.453 | 46.67941 | 242323.32 | 46.67941 | 242323.32 |

MEC-12

Load Duration 2012-13 Tab

| | | | | | | | | |
|------------------|------|----------|-------|------------|----------|------------|----------|------------|
| 11/21/2012 10:00 | 5135 | 5228.123 | 36.22 | 189362.615 | 47.77418 | 249769.289 | 47.77418 | 249769.289 |
| 4/16/2013 17:00 | 5135 | 4891.141 | 44.08 | 215601.495 | 58.14152 | 284378.372 | 58.14152 | 284378.372 |
| 9/24/2012 19:00 | 5134 | 5213.972 | 33.59 | 175137.319 | 44.30521 | 231006.124 | 44.30521 | 231006.124 |
| 10/11/2012 9:00 | 5134 | 5276.641 | 34.15 | 180197.29 | 45.04385 | 237680.226 | 45.04385 | 237680.226 |
| 2/2/2013 9:00 | 5134 | 5212.086 | 36.61 | 190814.468 | 48.28859 | 251684.284 | 48.28859 | 251684.284 |
| 2/14/2013 23:00 | 5134 | 5212.86 | 25.64 | 133657.73 | 33.81916 | 176294.546 | 33.81916 | 176294.546 |
| 4/30/2013 19:00 | 5134 | 4892.926 | 41.12 | 201197.117 | 54.23728 | 265378.997 | 54.23728 | 265378.997 |
| 5/9/2013 9:00 | 5134 | 5275.009 | 43.84 | 231256.395 | 57.82496 | 305027.184 | 57.82496 | 305027.184 |
| 5/16/2013 9:00 | 5134 | 5371.026 | 43.04 | 231168.959 | 56.76976 | 304911.857 | 56.76976 | 304911.857 |
| 6/16/2013 23:00 | 5134 | 5045.085 | 27.1 | 136721.804 | 35.7449 | 180336.059 | 35.7449 | 180336.059 |
| 8/5/2012 5:00 | 5133 | 5001.013 | 19.09 | 95469.3382 | 25.17971 | 125924.057 | 25.17971 | 125924.057 |
| 10/1/2012 21:00 | 5133 | 5124.67 | 27.61 | 141492.139 | 36.41759 | 186628.131 | 36.41759 | 186628.131 |
| 10/23/2012 7:00 | 5133 | 5174.813 | 44.99 | 232814.837 | 59.34181 | 307082.77 | 59.34181 | 307082.77 |
| 10/29/2012 8:00 | 5133 | 5366.391 | 39.62 | 212616.411 | 52.25878 | 280441.047 | 52.25878 | 280441.047 |
| 2/15/2013 7:00 | 5133 | 5196.262 | 27.97 | 145339.448 | 36.89243 | 191702.732 | 36.89243 | 191702.732 |
| 6/12/2013 23:00 | 5133 | 5260.461 | 27.93 | 146924.676 | 36.83967 | 193793.647 | 36.83967 | 193793.647 |
| 4/19/2013 14:00 | 5132 | 5277.079 | 40.68 | 214671.574 | 53.65692 | 283151.806 | 53.65692 | 283151.806 |
| 5/24/2013 10:00 | 5132 | | | 0 | 0 | 0 | 0 | 0 |
| 9/25/2012 17:00 | 5131 | 5146.012 | 30.97 | 159371.992 | 40.84943 | 210211.657 | 40.84943 | 210211.657 |
| 10/19/2012 13:00 | 5131 | 5228.837 | 34.99 | 182957.007 | 46.15181 | 241320.292 | 46.15181 | 241320.292 |
| 11/19/2012 15:00 | 5131 | 5159.056 | 31.28 | 161375.272 | 41.25832 | 212853.983 | 41.25832 | 212853.983 |
| 1/11/2013 16:00 | 5131 | 5223.628 | 25.51 | 133254.75 | 33.64769 | 175763.016 | 33.64769 | 175763.016 |
| 4/24/2013 17:00 | 5131 | 5336.222 | 33.29 | 177642.83 | 43.90951 | 234310.893 | 43.90951 | 234310.893 |
| 6/15/2013 11:00 | 5131 | 5179.938 | 29.75 | 154103.156 | 39.24025 | 203262.062 | 39.24025 | 203262.062 |
| 10/8/2012 12:00 | 5130 | 5217.15 | 40.54 | 211503.261 | 53.47226 | 278972.801 | 53.47226 | 278972.801 |
| 3/14/2013 22:00 | 5130 | 5145.22 | 37.4 | 192431.228 | 49.3306 | 253816.79 | 49.3306 | 253816.79 |
| 4/29/2013 9:00 | 5130 | 5156.268 | 51.53 | 265702.49 | 67.96807 | 350461.584 | 67.96807 | 350461.584 |
| 6/4/2013 20:00 | 5130 | 5066.634 | 29.78 | 150884.361 | 39.27982 | 199016.472 | 39.27982 | 199016.472 |
| 10/10/2012 14:00 | 5129 | 5081.444 | 31.44 | 159760.599 | 41.46936 | 210724.231 | 41.46936 | 210724.231 |
| 1/5/2013 17:00 | 5129 | 4963.289 | 26.1 | 129541.843 | 34.4259 | 170865.691 | 34.4259 | 170865.691 |
| 1/30/2013 23:00 | 5129 | 5078.357 | 26.54 | 134779.595 | 35.00626 | 177774.286 | 35.00626 | 177774.286 |
| 4/17/2013 16:00 | 5129 | 4887.174 | 46.01 | 224858.876 | 60.68719 | 296588.857 | 60.68719 | 296588.857 |
| 4/23/2013 20:00 | 5129 | 5284.885 | 44.72 | 236340.057 | 58.98568 | 311732.535 | 58.98568 | 311732.535 |
| 10/5/2012 14:00 | 5128 | 5065.676 | 29.53 | 149589.412 | 38.95007 | 197308.435 | 38.95007 | 197308.435 |
| 8/7/2012 | 5127 | 5255.311 | 24.29 | 127651.504 | 32.03851 | 168372.334 | 32.03851 | 168372.334 |
| 8/21/2012 23:00 | 5127 | 4849.522 | 22.38 | 108532.302 | 29.51922 | 143154.107 | 29.51922 | 143154.107 |
| 11/21/2012 12:00 | 5127 | 5259.947 | 35.58 | 187148.914 | 46.93002 | 246849.418 | 46.93002 | 246849.418 |
| 2/24/2013 22:00 | 5127 | 5115.802 | 29.92 | 153064.796 | 39.46448 | 201892.466 | 39.46448 | 201892.466 |
| 6/5/2013 9:00 | 5127 | 5066.059 | 30.34 | 153704.23 | 40.01846 | 202735.879 | 40.01846 | 202735.879 |
| 6/6/2013 22:00 | 5127 | 4901.95 | 32.52 | 159411.414 | 42.89388 | 210263.655 | 42.89388 | 210263.655 |

MEC-12

Load Duration 2012-13 Tab

| | | | | | | | | |
|------------------|------|----------|-------|------------|----------|------------|----------|------------|
| 2/21/2013 | 5126 | 5116.866 | 27.11 | 138718.237 | 35.75809 | 182969.355 | 35.75809 | 182969.355 |
| 3/13/2013 6:00 | 5126 | 5114.322 | 39.55 | 202271.435 | 52.16645 | 266796.023 | 52.16645 | 266796.023 |
| 3/15/2013 19:00 | 5126 | 5386.758 | 34 | 183149.772 | 44.846 | 241574.549 | 44.846 | 241574.549 |
| 4/23/2013 21:00 | 5126 | 5137.504 | 42.74 | 219576.921 | 56.37406 | 289621.959 | 56.37406 | 289621.959 |
| 4/24/2013 8:00 | 5126 | 5216.21 | 45.29 | 236242.151 | 59.73751 | 311603.397 | 59.73751 | 311603.397 |
| 1/26/2013 23:00 | 5125 | 5099.505 | 26.55 | 135391.858 | 35.01945 | 178581.86 | 35.01945 | 178581.86 |
| 3/19/2013 6:00 | 5125 | 5105.54 | 33.78 | 172465.141 | 44.55582 | 227481.521 | 44.55582 | 227481.521 |
| 10/18/2012 14:00 | 5124 | 5171.87 | 33.03 | 170826.866 | 43.56657 | 225320.636 | 43.56657 | 225320.636 |
| 1/12/2013 18:00 | 5124 | 4943.525 | 28.3 | 139901.758 | 37.3277 | 184530.418 | 37.3277 | 184530.418 |
| 10/9/2012 7:00 | 5123 | 5216.311 | 41.32 | 215537.971 | 54.50108 | 284294.583 | 54.50108 | 284294.583 |
| 10/16/2012 21:00 | 5123 | 5141.551 | 29.81 | 153269.635 | 39.31939 | 202162.649 | 39.31939 | 202162.649 |
| 12/29/2012 22:00 | 5123 | 5162.313 | 32.08 | 165607.001 | 42.31352 | 218435.634 | 42.31352 | 218435.634 |
| 1/5/2013 23:00 | 5123 | 5013.068 | 26.63 | 133498.001 | 35.12497 | 176083.863 | 35.12497 | 176083.863 |
| 3/26/2013 22:00 | 5123 | 5093.711 | 39.17 | 199520.66 | 51.66523 | 263167.75 | 51.66523 | 263167.75 |
| 4/2/2013 22:00 | 5123 | 5094.051 | 35.67 | 181704.799 | 47.04873 | 239668.63 | 47.04873 | 239668.63 |
| 4/29/2013 18:00 | 5123 | 4935.255 | 46.13 | 227663.313 | 60.84547 | 300287.91 | 60.84547 | 300287.91 |
| 5/29/2013 7:00 | 5123 | 5181.457 | 32.04 | 166013.882 | 42.26076 | 218972.311 | 42.26076 | 218972.311 |
| 7/2/2012 2:00 | 5122 | 5060.403 | 24.47 | 123828.061 | 32.27593 | 163329.213 | 32.27593 | 163329.213 |
| 10/8/2012 13:00 | 5122 | 5200.045 | 40.66 | 211433.83 | 53.63054 | 278881.221 | 53.63054 | 278881.221 |
| 1/5/2013 | 5122 | 5046.746 | 26.42 | 133335.029 | 34.84798 | 175868.904 | 34.84798 | 175868.904 |
| 4/10/2013 18:00 | 5122 | 5319.917 | 32.61 | 173482.493 | 43.01259 | 228823.409 | 43.01259 | 228823.409 |
| 7/30/2012 | 5121 | 5174.183 | 24.43 | 126405.291 | 32.22317 | 166728.578 | 32.22317 | 166728.578 |
| 8/31/2012 6:00 | 5121 | 5076.198 | 24.62 | 124975.995 | 32.47378 | 164843.337 | 32.47378 | 164843.337 |
| 8/17/2012 7:00 | 5120 | 5149.498 | 25.04 | 128943.43 | 33.02776 | 170076.384 | 33.02776 | 170076.384 |
| 10/16/2012 7:00 | 5120 | 5216.394 | 39.23 | 204639.137 | 51.74437 | 269919.021 | 51.74437 | 269919.021 |
| 1/22/2013 6:00 | 5120 | 5327.074 | 30.44 | 162156.133 | 40.15036 | 213883.939 | 40.15036 | 213883.939 |
| 4/19/2013 20:00 | 5120 | 5334.216 | 47.38 | 252735.154 | 62.49422 | 333357.668 | 62.49422 | 333357.668 |
| 9/20/2012 18:00 | 5119 | 5125.833 | 25.83 | 132400.266 | 34.06977 | 174635.951 | 34.06977 | 174635.951 |
| 10/16/2012 14:00 | 5119 | 5190.01 | 36.7 | 190473.367 | 48.4073 | 251234.371 | 48.4073 | 251234.371 |
| 12/19/2012 7:00 | 5119 | 5130.394 | 33.86 | 173715.141 | 44.66134 | 229130.271 | 44.66134 | 229130.271 |
| 3/17/2013 21:00 | 5119 | 5137.328 | 44.14 | 226761.658 | 58.22066 | 299098.627 | 58.22066 | 299098.627 |
| 4/8/2013 8:00 | 5119 | 5170.634 | 45.42 | 234850.196 | 59.90898 | 309767.409 | 59.90898 | 309767.409 |
| 4/25/2013 16:00 | 5119 | 5120.151 | 37.33 | 191135.237 | 49.23827 | 252107.377 | 49.23827 | 252107.377 |
| 5/17/2013 17:00 | 5119 | 5250.445 | 42.6 | 223668.957 | 56.1894 | 295019.354 | 56.1894 | 295019.354 |
| 6/4/2013 9:00 | 5119 | 5109.361 | 32.11 | 164061.582 | 42.35309 | 216397.226 | 42.35309 | 216397.226 |
| 8/18/2012 19:00 | 5118 | 5134.52 | 24.81 | 127387.441 | 32.72439 | 168024.035 | 32.72439 | 168024.035 |
| 9/19/2012 9:00 | 5118 | 5073.479 | 32.99 | 167374.072 | 43.51381 | 220766.401 | 43.51381 | 220766.401 |
| 10/12/2012 10:00 | 5118 | 5205.753 | 39.72 | 206772.509 | 52.39068 | 272732.94 | 52.39068 | 272732.94 |
| 3/2/2013 13:00 | 5118 | 5058.061 | 32.78 | 165803.24 | 43.23682 | 218694.473 | 43.23682 | 218694.473 |
| 6/4/2013 19:00 | 5118 | 5166.585 | 31.65 | 163522.415 | 41.74635 | 215686.066 | 41.74635 | 215686.066 |

MEC-12

Load Duration 2012-13 Tab

| | | | | | | | | |
|------------------|------|----------|-------|------------|----------|------------|----------|------------|
| 7/25/2012 5:00 | 5117 | 4821.479 | 24.78 | 119476.25 | 32.68482 | 157589.173 | 32.68482 | 157589.173 |
| 11/9/2012 8:00 | 5117 | 5221.98 | 43.23 | 225746.195 | 57.02037 | 297759.232 | 57.02037 | 297759.232 |
| 2/5/2013 | 5117 | 5052.71 | 27.01 | 136473.697 | 35.62619 | 180008.806 | 35.62619 | 180008.806 |
| 5/24/2013 13:00 | 5117 | | | 0 | 0 | 0 | 0 | 0 |
| 6/24/2013 2:00 | 5117 | 5378.002 | 22.44 | 120682.365 | 29.59836 | 159180.039 | 29.59836 | 159180.039 |
| 8/18/2012 20:00 | 5116 | 5082.366 | 24.81 | 126093.5 | 32.72439 | 166317.327 | 32.72439 | 166317.327 |
| 9/19/2012 18:00 | 5116 | 5038.506 | 29.98 | 151054.41 | 39.54362 | 199240.767 | 39.54362 | 199240.767 |
| 10/11/2012 21:00 | 5116 | 5176.259 | 32.53 | 168383.705 | 42.90707 | 222098.107 | 42.90707 | 222098.107 |
| 10/18/2012 18:00 | 5116 | 5102.488 | 37.19 | 189761.529 | 49.05361 | 250295.456 | 49.05361 | 250295.456 |
| 1/9/2013 7:00 | 5116 | 5180.628 | 28.93 | 149875.568 | 38.15867 | 197685.874 | 38.15867 | 197685.874 |
| 1/24/2013 6:00 | 5116 | 5341.703 | 28.23 | 150796.276 | 37.23537 | 198900.288 | 37.23537 | 198900.288 |
| 6/3/2013 19:00 | 5115 | 5072.391 | 28.06 | 142331.291 | 37.01114 | 187734.973 | 37.01114 | 187734.973 |
| 7/29/2012 | 5114 | 4862.76 | 24.07 | 117046.633 | 31.74833 | 154384.509 | 31.74833 | 154384.509 |
| 3/16/2013 20:00 | 5114 | 5253.442 | 44.94 | 236089.683 | 59.27586 | 311402.293 | 59.27586 | 311402.293 |
| 4/9/2013 15:00 | 5114 | 5230.423 | 42.61 | 222868.324 | 56.20259 | 293963.319 | 56.20259 | 293963.319 |
| 9/21/2012 17:00 | 5113 | 5008.994 | 25.61 | 128280.336 | 33.77959 | 169201.764 | 33.77959 | 169201.764 |
| 10/3/2012 9:00 | 5113 | 5234.548 | 34.71 | 181691.161 | 45.78249 | 239650.641 | 45.78249 | 239650.641 |
| 10/25/2012 7:00 | 5113 | 5107.658 | 35.82 | 182956.31 | 47.24658 | 241319.372 | 47.24658 | 241319.372 |
| 10/31/2012 16:00 | 5113 | 5311.216 | 31.73 | 168524.884 | 41.85187 | 222284.322 | 41.85187 | 222284.322 |
| 11/6/2012 16:00 | 5113 | 5089.727 | 32.38 | 164805.36 | 42.70922 | 217378.27 | 42.70922 | 217378.27 |
| 11/12/2012 11:00 | 5113 | 5246.06 | 34.06 | 178680.804 | 44.92514 | 235679.98 | 44.92514 | 235679.98 |
| 3/9/2013 19:00 | 5113 | 4942.096 | 34.89 | 172429.729 | 46.01991 | 227434.813 | 46.01991 | 227434.813 |
| 4/25/2013 17:00 | 5113 | 5030.042 | 35.02 | 176152.071 | 46.19138 | 232344.581 | 46.19138 | 232344.581 |
| 10/12/2012 11:00 | 5112 | 5203.368 | 36.01 | 187373.282 | 47.49719 | 247145.359 | 47.49719 | 247145.359 |
| 3/22/2013 17:00 | 5112 | 5061.481 | 35.54 | 179885.035 | 46.87726 | 237268.361 | 46.87726 | 237268.361 |
| 4/17/2013 17:00 | 5112 | 4976.661 | 39.28 | 195483.244 | 51.81032 | 257842.399 | 51.81032 | 257842.399 |
| 4/19/2013 21:00 | 5112 | 5248.89 | 45.92 | 241029.029 | 60.56848 | 317917.289 | 60.56848 | 317917.289 |
| 10/18/2012 21:00 | 5111 | 5170.504 | 34.32 | 177451.697 | 45.26808 | 234058.789 | 45.26808 | 234058.789 |
| 10/15/2012 14:00 | 5110 | 5149.285 | 36.59 | 188412.338 | 48.26221 | 248515.874 | 48.26221 | 248515.874 |
| 5/14/2013 9:00 | 5110 | 5127.371 | 40.97 | 210068.39 | 54.03943 | 277080.206 | 54.03943 | 277080.206 |
| 8/27/2012 5:00 | 5109 | 5263.756 | 22.21 | 116908.021 | 29.29499 | 154201.679 | 29.29499 | 154201.679 |
| 9/26/2012 9:00 | 5109 | 5299.348 | 28.91 | 153204.151 | 38.13229 | 202076.275 | 38.13229 | 202076.275 |
| 10/16/2012 9:00 | 5109 | 5181.765 | 40.79 | 211364.194 | 53.80201 | 278789.372 | 53.80201 | 278789.372 |
| 3/15/2013 6:00 | 5109 | 5090.571 | 38.08 | 193848.944 | 50.22752 | 255686.757 | 50.22752 | 255686.757 |
| 4/2/2013 15:00 | 5109 | 5197.499 | 31.79 | 165228.493 | 41.93101 | 217936.383 | 41.93101 | 217936.383 |
| 5/2/2013 9:00 | 5109 | 5184 | 41.54 | 215343.36 | 54.79126 | 284037.892 | 54.79126 | 284037.892 |
| 5/3/2013 16:00 | 5109 | 5273.799 | 41.76 | 220233.846 | 55.08144 | 290488.443 | 55.08144 | 290488.443 |
| 11/5/2012 16:00 | 5108 | 5219.345 | 32.42 | 169211.165 | 42.76198 | 223189.527 | 42.76198 | 223189.527 |
| 5/15/2013 19:00 | 5108 | 5541.244 | 49.42 | 273848.278 | 65.18498 | 361205.879 | 65.18498 | 361205.879 |
| 7/22/2012 1:00 | 5107 | 5395.077 | 21.97 | 118529.842 | 28.97843 | 156340.861 | 28.97843 | 156340.861 |

MEC-12

Load Duration 2012-13 Tab

| | | | | | | | | |
|------------------|------|----------|-------|------------|----------|------------|----------|------------|
| 9/25/2012 18:00 | 5107 | 5080.454 | 31.48 | 159932.692 | 41.52212 | 210951.221 | 41.52212 | 210951.221 |
| 4/22/2013 7:00 | 5107 | 5149.835 | 41.32 | 212791.182 | 54.50108 | 280671.569 | 54.50108 | 280671.569 |
| 8/11/2012 21:00 | 5106 | 5019.217 | 26.4 | 132507.329 | 34.8216 | 174777.167 | 34.8216 | 174777.167 |
| 10/9/2012 9:00 | 5106 | 5230.251 | 38.03 | 198906.446 | 50.16157 | 262357.602 | 50.16157 | 262357.602 |
| 10/26/2012 13:00 | 5106 | 5134.316 | 37.27 | 191355.957 | 49.15913 | 252398.508 | 49.15913 | 252398.508 |
| 11/2/2012 18:00 | 5106 | 5349.019 | 38.45 | 205669.781 | 50.71555 | 271278.441 | 50.71555 | 271278.441 |
| 3/22/2013 22:00 | 5106 | 5082.956 | 43 | 218567.108 | 56.717 | 288290.015 | 56.717 | 288290.015 |
| 4/15/2013 18:00 | 5106 | 4955.883 | 43.32 | 214688.852 | 57.13908 | 283174.595 | 57.13908 | 283174.595 |
| 6/23/2013 8:00 | 5106 | 5038.461 | 26.71 | 134577.293 | 35.23049 | 177507.45 | 35.23049 | 177507.45 |
| 10/11/2012 8:00 | 5105 | 5258.886 | 33.57 | 176540.803 | 44.27883 | 232857.319 | 44.27883 | 232857.319 |
| 10/15/2012 17:00 | 5105 | 5188.996 | 36.15 | 187582.205 | 47.68185 | 247420.929 | 47.68185 | 247420.929 |
| 10/19/2012 9:00 | 5105 | 5265.293 | 35.82 | 188602.795 | 47.24658 | 248767.087 | 47.24658 | 248767.087 |
| 1/5/2013 13:00 | 5105 | 5070.166 | 29.9 | 151597.963 | 39.4381 | 199957.714 | 39.4381 | 199957.714 |
| 6/27/2013 2:00 | 5105 | 5337.302 | 23.39 | 124839.494 | 30.85141 | 164663.292 | 30.85141 | 164663.292 |
| 11/2/2012 13:00 | 5104 | 5230.497 | 33.28 | 174070.94 | 43.89632 | 229599.57 | 43.89632 | 229599.57 |
| 4/17/2013 19:00 | 5104 | 5115.087 | 38.5 | 196930.85 | 50.7815 | 259751.79 | 50.7815 | 259751.79 |
| 6/14/2013 8:00 | 5104 | 5240.078 | 28.71 | 150442.639 | 37.86849 | 198433.841 | 37.86849 | 198433.841 |
| 6/22/2013 8:00 | 5104 | 5310.982 | 27.1 | 143927.612 | 35.7449 | 189840.52 | 35.7449 | 189840.52 |
| 10/16/2012 18:00 | 5103 | 5012.198 | 35.39 | 177381.687 | 46.67941 | 233966.445 | 46.67941 | 233966.445 |
| 10/24/2012 7:00 | 5103 | 5139.89 | 33.75 | 173471.288 | 44.51625 | 228808.628 | 44.51625 | 228808.628 |
| 11/21/2012 9:00 | 5103 | 5149.488 | 36.3 | 186926.414 | 47.8797 | 246555.941 | 47.8797 | 246555.941 |
| 2/9/2013 10:00 | 5103 | 5074.448 | 36.53 | 185369.585 | 48.18307 | 244502.483 | 48.18307 | 244502.483 |
| 4/29/2013 19:00 | 5103 | 4925.93 | 43.02 | 211913.509 | 56.74338 | 279513.918 | 56.74338 | 279513.918 |
| 6/9/2013 18:00 | 5103 | 4754.913 | 33.75 | 160478.314 | 44.51625 | 211670.896 | 44.51625 | 211670.896 |
| 7/1/2012 2:00 | 5102 | 5241.65 | 25.66 | 134500.739 | 33.84554 | 177406.475 | 33.84554 | 177406.475 |
| 8/13/2012 7:00 | 5102 | 5188.409 | 24.55 | 127375.441 | 32.38145 | 168008.207 | 32.38145 | 168008.207 |
| 8/22/2012 8:00 | 5102 | 5182.135 | 24.52 | 127065.95 | 32.34188 | 167599.988 | 32.34188 | 167599.988 |
| 10/12/2012 20:00 | 5102 | 5147.572 | 36.75 | 189173.271 | 48.47325 | 249519.544 | 48.47325 | 249519.544 |
| 11/7/2012 16:00 | 5102 | 5049.787 | 32.1 | 162098.163 | 42.3399 | 213807.477 | 42.3399 | 213807.477 |
| 11/13/2012 23:00 | 5102 | 5112.267 | 30.84 | 157662.314 | 40.67796 | 207956.593 | 40.67796 | 207956.593 |
| 1/23/2013 1:00 | 5102 | 5200.123 | 29.65 | 154183.647 | 39.10835 | 203368.23 | 39.10835 | 203368.23 |
| 4/15/2013 7:00 | 5102 | 5066.706 | 42.9 | 217361.687 | 56.5851 | 286700.066 | 56.5851 | 286700.066 |
| 6/26/2013 5:00 | 5102 | 5067.294 | 23.51 | 119132.082 | 31.00969 | 157135.216 | 31.00969 | 157135.216 |
| 8/11/2012 18:00 | 5101 | 4875.73 | 28.15 | 137251.8 | 37.12985 | 181035.124 | 37.12985 | 181035.124 |
| 10/17/2012 9:00 | 5101 | 5115.995 | 31.07 | 158953.965 | 40.98133 | 209660.279 | 40.98133 | 209660.279 |
| 11/1/2012 17:00 | 5101 | 5010.379 | 39.99 | 200365.056 | 52.74681 | 264281.509 | 52.74681 | 264281.509 |
| 11/21/2012 8:00 | 5101 | 5062.368 | 40.16 | 203304.699 | 52.97104 | 268158.898 | 52.97104 | 268158.898 |
| 11/21/2012 13:00 | 5101 | 5217.658 | 30.4 | 158616.803 | 40.0976 | 209215.563 | 40.0976 | 209215.563 |
| 2/9/2013 18:00 | 5101 | 4908.368 | 27.53 | 135127.371 | 36.31207 | 178233.002 | 36.31207 | 178233.002 |
| 4/4/2013 21:00 | 5101 | | | 0 | 0 | 0 | 0 | 0 |

MEC-12

Load Duration 2012-13 Tab

| | | | | | | | | |
|------------------|------|----------|-------|------------|----------|------------|----------|------------|
| 4/8/2013 14:00 | 5101 | 5308.961 | 41.62 | 220958.957 | 54.89678 | 291444.864 | 54.89678 | 291444.864 |
| 8/6/2012 7:00 | 5100 | 5219.295 | 22.63 | 118112.646 | 29.84897 | 155790.58 | 29.84897 | 155790.58 |
| 10/8/2012 14:00 | 5100 | 5119.396 | 38.33 | 196226.449 | 50.55727 | 258822.686 | 50.55727 | 258822.686 |
| 10/9/2012 8:00 | 5100 | 5163.917 | 38.23 | 197416.547 | 50.42537 | 260392.425 | 50.42537 | 260392.425 |
| 10/9/2012 21:00 | 5100 | 5106.353 | 34.24 | 174841.527 | 45.16256 | 230615.974 | 45.16256 | 230615.974 |
| 4/18/2013 19:00 | 5100 | 5206.019 | 38.81 | 202045.597 | 51.19039 | 266498.143 | 51.19039 | 266498.143 |
| 3/8/2013 23:00 | 5099 | 5013.964 | 30.28 | 151822.83 | 39.93932 | 200254.313 | 39.93932 | 200254.313 |
| 3/25/2013 6:00 | 5099 | 5198.761 | 35.71 | 185647.755 | 47.10149 | 244869.389 | 47.10149 | 244869.389 |
| 5/14/2013 14:00 | 5099 | 5179.268 | 45.25 | 234361.877 | 59.68475 | 309123.316 | 59.68475 | 309123.316 |
| 11/21/2012 17:00 | 5098 | 5016.752 | 28.47 | 142826.929 | 37.55193 | 188388.72 | 37.55193 | 188388.72 |
| 1/2/2013 7:00 | 5098 | 4999.989 | 33.5 | 167499.632 | 44.1865 | 220932.014 | 44.1865 | 220932.014 |
| 2/3/2013 23:00 | 5098 | 5142.761 | 26.63 | 136951.725 | 35.12497 | 180639.326 | 35.12497 | 180639.326 |
| 2/16/2013 10:00 | 5098 | 5072.472 | 34.61 | 175558.256 | 45.65059 | 231561.34 | 45.65059 | 231561.34 |
| 4/23/2013 8:00 | 5098 | 5114.54 | 41.32 | 211332.793 | 54.50108 | 278747.954 | 54.50108 | 278747.954 |
| 4/26/2013 8:00 | 5098 | 5095.657 | 42.13 | 214680.029 | 55.56947 | 283162.959 | 55.56947 | 283162.959 |
| 9/27/2012 9:00 | 5097 | 5105.467 | 32.92 | 168071.974 | 43.42148 | 221686.933 | 43.42148 | 221686.933 |
| 9/28/2012 20:00 | 5097 | 5114.672 | 31.3 | 160089.234 | 41.2847 | 211157.699 | 41.2847 | 211157.699 |
| 1/20/2013 23:00 | 5097 | 5052.453 | 27.8 | 140458.193 | 36.6682 | 185264.357 | 36.6682 | 185264.357 |
| 6/14/2013 22:00 | 5097 | 5315.206 | 27.91 | 148347.399 | 36.81329 | 195670.22 | 36.81329 | 195670.22 |
| 10/2/2012 9:00 | 5096 | 5141.647 | 34.68 | 178312.318 | 45.74292 | 235193.947 | 45.74292 | 235193.947 |
| 10/8/2012 21:00 | 5096 | 5210.851 | 35.88 | 186965.334 | 47.32572 | 246607.275 | 47.32572 | 246607.275 |
| 4/16/2013 19:00 | 5095 | 4873.802 | 40.24 | 196121.792 | 53.07656 | 258684.644 | 53.07656 | 258684.644 |
| 4/18/2013 18:00 | 5095 | 5196.383 | 42.17 | 219131.471 | 55.62223 | 289034.41 | 55.62223 | 289034.41 |
| 5/1/2013 9:00 | 5095 | 5149.199 | 44.56 | 229448.307 | 58.77464 | 302642.318 | 58.77464 | 302642.318 |
| 5/21/2013 6:00 | 5095 | 5331.666 | 41.77 | 222703.689 | 55.09463 | 293746.166 | 55.09463 | 293746.166 |
| 5/23/2013 20:00 | 5095 | 4980.88 | 36.14 | 180009.003 | 47.66866 | 237431.875 | 47.66866 | 237431.875 |
| 8/8/2012 2:00 | 5094 | 5335.757 | 21.79 | 116266.145 | 28.74101 | 153355.045 | 28.74101 | 153355.045 |
| 8/21/2012 8:00 | 5094 | 5182.014 | 24.17 | 125249.278 | 31.88023 | 165203.798 | 31.88023 | 165203.798 |
| 4/5/2013 13:00 | 5094 | 5161.263 | 33.79 | 174399.077 | 44.56901 | 230032.382 | 44.56901 | 230032.382 |
| 1/14/2013 7:00 | 5093 | 5207.841 | 29.15 | 151808.565 | 38.44885 | 200235.497 | 38.44885 | 200235.497 |
| 1/25/2013 6:00 | 5093 | 5136.786 | 27.46 | 141056.144 | 36.21974 | 186053.053 | 36.21974 | 186053.053 |
| 3/2/2013 10:00 | 5093 | 5083.045 | 39.3 | 199763.669 | 51.8367 | 263488.279 | 51.8367 | 263488.279 |
| 9/20/2012 9:00 | 5092 | 5194.928 | 28.09 | 145925.528 | 37.05071 | 192475.771 | 37.05071 | 192475.771 |
| 9/25/2012 9:00 | 5092 | 5121.114 | 30.18 | 154555.221 | 39.80742 | 203858.336 | 39.80742 | 203858.336 |
| 11/9/2012 15:00 | 5092 | 5053.561 | 31.92 | 161309.667 | 42.10248 | 212767.451 | 42.10248 | 212767.451 |
| 4/12/2013 15:00 | 5092 | 5321.977 | 37.3 | 198509.742 | 49.1987 | 261834.35 | 49.1987 | 261834.35 |
| 5/7/2013 19:00 | 5092 | 5133.615 | 37.6 | 193023.924 | 49.5944 | 254598.556 | 49.5944 | 254598.556 |
| 10/10/2012 18:00 | 5091 | 5166.563 | 30 | 154996.89 | 39.57 | 204440.898 | 39.57 | 204440.898 |
| 4/2/2013 19:00 | 5091 | 5129.419 | 31.97 | 163987.525 | 42.16843 | 216299.546 | 42.16843 | 216299.546 |
| 8/7/2012 7:00 | 5090 | 5285.301 | 22.52 | 119024.979 | 29.70388 | 156993.947 | 29.70388 | 156993.947 |

MEC-12

Load Duration 2012-13 Tab

| | | | | | | | | |
|------------------|------|----------|-------|------------|----------|------------|----------|------------|
| 10/17/2012 17:00 | 5090 | 5098.066 | 28.94 | 147538.03 | 38.17186 | 194602.662 | 38.17186 | 194602.662 |
| 10/17/2012 18:00 | 5090 | 5171.807 | 32.3 | 167049.366 | 42.6037 | 220338.114 | 42.6037 | 220338.114 |
| 10/22/2012 15:00 | 5090 | 5215.889 | 36.94 | 192674.94 | 48.72386 | 254138.245 | 48.72386 | 254138.245 |
| 4/17/2013 18:00 | 5090 | 4979.747 | 38.61 | 192268.032 | 50.92659 | 253601.534 | 50.92659 | 253601.534 |
| 4/24/2013 18:00 | 5090 | 5262.818 | 33.31 | 175304.468 | 43.93589 | 231226.593 | 43.93589 | 231226.593 |
| 6/24/2013 5:00 | 5090 | 5230.05 | 23.54 | 123115.377 | 31.04926 | 162389.182 | 31.04926 | 162389.182 |
| 2/22/2013 | 5089 | 5067.115 | 25.2 | 127691.298 | 33.2388 | 168424.822 | 33.2388 | 168424.822 |
| 3/18/2013 22:00 | 5089 | 5181.983 | 37.25 | 193028.867 | 49.13275 | 254605.075 | 49.13275 | 254605.075 |
| 4/2/2013 16:00 | 5089 | 5100.412 | 30.21 | 154083.447 | 39.84699 | 203236.066 | 39.84699 | 203236.066 |
| 4/5/2013 8:00 | 5089 | 5097.515 | 49.02 | 249880.185 | 64.65738 | 329591.964 | 64.65738 | 329591.964 |
| 4/10/2013 7:00 | 5089 | 5283.836 | 42.81 | 226201.019 | 56.46639 | 298359.144 | 56.46639 | 298359.144 |
| 1/17/2013 7:00 | 5088 | 5199.091 | 29.51 | 153425.175 | 38.92369 | 202367.806 | 38.92369 | 202367.806 |
| 5/10/2013 16:00 | 5088 | 5137.613 | 46.07 | 236689.831 | 60.76633 | 312193.887 | 60.76633 | 312193.887 |
| 5/17/2013 9:00 | 5088 | 5119.914 | 40.13 | 205462.149 | 52.93147 | 271004.574 | 52.93147 | 271004.574 |
| 11/8/2012 17:00 | 5087 | 5134.104 | 34.88 | 179077.548 | 46.00672 | 236203.285 | 46.00672 | 236203.285 |
| 11/24/2012 20:00 | 5087 | 5222.915 | 38.09 | 198940.832 | 50.24071 | 262402.958 | 50.24071 | 262402.958 |
| 2/20/2013 | 5087 | 5100.1 | 27.51 | 140303.751 | 36.28569 | 185060.648 | 36.28569 | 185060.648 |
| 7/31/2012 3:00 | 5086 | 5346.882 | 23.5 | 125651.727 | 30.9965 | 165734.628 | 30.9965 | 165734.628 |
| 1/25/2013 1:00 | 5086 | 5060.149 | 25.76 | 130349.438 | 33.97744 | 171930.909 | 33.97744 | 171930.909 |
| 2/2/2013 8:00 | 5086 | 5113.905 | 34.55 | 176685.418 | 45.57145 | 233048.066 | 45.57145 | 233048.066 |
| 5/17/2013 21:00 | 5086 | 5074.669 | 42.85 | 217449.567 | 56.51915 | 286815.978 | 56.51915 | 286815.978 |
| 5/24/2013 12:00 | 5086 | | | 0 | 0 | 0 | 0 | 0 |
| 7/4/2012 4:00 | 5085 | 4550.846 | 24.17 | 109993.948 | 31.88023 | 145082.017 | 31.88023 | 145082.017 |
| 8/26/2012 9:00 | 5085 | 5352.568 | 23.98 | 128354.581 | 31.62962 | 169299.692 | 31.62962 | 169299.692 |
| 9/28/2012 16:00 | 5085 | 5111.834 | 30.31 | 154939.689 | 39.97889 | 204365.449 | 39.97889 | 204365.449 |
| 10/17/2012 7:00 | 5085 | 5094.733 | 32.66 | 166393.98 | 43.07854 | 219473.659 | 43.07854 | 219473.659 |
| 11/21/2012 14:00 | 5085 | 5178.674 | 29.87 | 154686.992 | 39.39853 | 204032.143 | 39.39853 | 204032.143 |
| 12/28/2012 12:00 | 5085 | 5322.916 | 37.2 | 198012.475 | 49.0668 | 261178.455 | 49.0668 | 261178.455 |
| 2/9/2013 13:00 | 5085 | 4962.914 | 26.64 | 132212.029 | 35.13816 | 174387.666 | 35.13816 | 174387.666 |
| 3/6/2013 7:00 | 5085 | 5204.307 | 36.48 | 189853.119 | 48.11712 | 250416.264 | 48.11712 | 250416.264 |
| 4/23/2013 16:00 | 5085 | 5084.074 | 35.06 | 178247.634 | 46.24414 | 235108.63 | 46.24414 | 235108.63 |
| 6/9/2013 17:00 | 5085 | 4756.793 | 34.6 | 164585.038 | 45.6374 | 217087.665 | 45.6374 | 217087.665 |
| 6/9/2013 21:00 | 5085 | 4933.135 | 35.33 | 174287.66 | 46.60027 | 229885.423 | 46.60027 | 229885.423 |
| 8/18/2012 15:00 | 5084 | 5136.153 | 25.4 | 130458.286 | 33.5026 | 172074.479 | 33.5026 | 172074.479 |
| 9/17/2012 8:00 | 5084 | 5072.579 | 33.59 | 170387.929 | 44.30521 | 224741.678 | 44.30521 | 224741.678 |
| 10/10/2012 15:00 | 5084 | 5034.812 | 28.9 | 145506.067 | 38.1191 | 191922.502 | 38.1191 | 191922.502 |
| 11/1/2012 15:00 | 5084 | 5063.25 | 40.8 | 206580.6 | 53.8152 | 272479.811 | 53.8152 | 272479.811 |
| 3/18/2013 6:00 | 5084 | 5238.172 | 34.21 | 179197.864 | 45.12299 | 236361.983 | 45.12299 | 236361.983 |
| 3/22/2013 18:00 | 5084 | 5015.974 | 34.83 | 174706.374 | 45.94077 | 230437.708 | 45.94077 | 230437.708 |
| 7/4/2012 5:00 | 5083 | 4588.626 | 23.97 | 109989.365 | 31.61643 | 145075.973 | 31.61643 | 145075.973 |

MEC-12

Load Duration 2012-13 Tab

| | | | | | | | | |
|------------------|------|----------|-------|------------|----------|------------|----------|------------|
| 9/24/2012 16:00 | 5083 | 5103.642 | 27.89 | 142340.575 | 36.78691 | 187747.219 | 36.78691 | 187747.219 |
| 10/23/2012 8:00 | 5083 | 5207.275 | 38.11 | 198449.25 | 50.26709 | 261754.561 | 50.26709 | 261754.561 |
| 11/19/2012 16:00 | 5083 | 5121.022 | 27.58 | 141237.787 | 36.37802 | 186292.641 | 36.37802 | 186292.641 |
| 5/23/2013 19:00 | 5083 | 4955.21 | 34.39 | 170409.672 | 45.36041 | 224770.357 | 45.36041 | 224770.357 |
| 9/12/2012 8:00 | 5082 | 5185.28 | 29.68 | 153899.11 | 39.14792 | 202992.927 | 39.14792 | 202992.927 |
| 10/5/2012 9:00 | 5082 | 5052.794 | 34.73 | 175483.536 | 45.80887 | 231462.783 | 45.80887 | 231462.783 |
| 11/17/2012 20:00 | 5082 | 5033.086 | 37.92 | 190854.621 | 50.01648 | 251737.245 | 50.01648 | 251737.245 |
| 1/26/2013 9:00 | 5082 | 5060.668 | 29.86 | 151111.546 | 39.38534 | 199316.13 | 39.38534 | 199316.13 |
| 10/10/2012 9:00 | 5081 | 5115.741 | 35.36 | 180892.602 | 46.63984 | 238597.342 | 46.63984 | 238597.342 |
| 4/25/2013 18:00 | 5081 | 4918.323 | 34.1 | 167714.814 | 44.9779 | 221215.84 | 44.9779 | 221215.84 |
| 5/6/2013 18:00 | 5081 | 5096.921 | 38.32 | 195314.013 | 50.54408 | 257619.183 | 50.54408 | 257619.183 |
| 9/10/2012 22:00 | 5080 | 5033.087 | 26.54 | 133578.129 | 35.00626 | 176189.552 | 35.00626 | 176189.552 |
| 10/22/2012 17:00 | 5080 | 5219.312 | 35.26 | 184032.941 | 46.50794 | 242739.449 | 46.50794 | 242739.449 |
| 4/26/2013 14:00 | 5080 | 4955.033 | 40.41 | 200232.884 | 53.30079 | 264107.173 | 53.30079 | 264107.173 |
| 6/5/2013 22:00 | 5080 | 4964.33 | 30.21 | 149972.409 | 39.84699 | 197813.608 | 39.84699 | 197813.608 |
| 1/21/2013 7:00 | 5079 | 4979.164 | 31.66 | 157640.332 | 41.75954 | 207927.598 | 41.75954 | 207927.598 |
| 4/2/2013 17:00 | 5079 | 5083.251 | 30.41 | 154581.663 | 40.11079 | 203893.213 | 40.11079 | 203893.213 |
| 4/4/2013 14:00 | 5079 | | | 0 | 0 | 0 | 0 | 0 |
| 11/18/2012 19:00 | 5078 | 5123.209 | 35.01 | 179363.547 | 46.17819 | 236580.519 | 46.17819 | 236580.519 |
| 2/10/2013 22:00 | 5078 | 5051.373 | 24.24 | 122445.282 | 31.97256 | 161505.326 | 31.97256 | 161505.326 |
| 5/16/2013 22:00 | 5078 | 5065.012 | 35.46 | 179605.326 | 46.77174 | 236899.424 | 46.77174 | 236899.424 |
| 9/18/2012 7:00 | 5077 | 5321.038 | 37.15 | 197676.562 | 49.00085 | 260735.385 | 49.00085 | 260735.385 |
| 3/24/2013 20:00 | 5077 | 5277.699 | 38.77 | 204616.39 | 51.13763 | 269889.019 | 51.13763 | 269889.019 |
| 5/3/2013 9:00 | 5077 | 5166.212 | 42.31 | 218582.43 | 55.80689 | 288310.225 | 55.80689 | 288310.225 |
| 5/7/2013 9:00 | 5077 | 5080.954 | 44.85 | 227880.787 | 59.15715 | 300574.758 | 59.15715 | 300574.758 |
| 7/2/2012 5:00 | 5076 | 4946.815 | 24.66 | 121988.458 | 32.52654 | 160902.776 | 32.52654 | 160902.776 |
| 1/26/2013 | 5076 | 5135.749 | 26.64 | 136816.353 | 35.13816 | 180460.77 | 35.13816 | 180460.77 |
| 1/26/2013 15:00 | 5076 | 5069.03 | 25.66 | 130071.31 | 33.84554 | 171564.058 | 33.84554 | 171564.058 |
| 4/17/2013 7:00 | 5076 | 4968.503 | 48.13 | 239134.049 | 63.48347 | 315417.811 | 63.48347 | 315417.811 |
| 8/2/2012 5:00 | 5075 | 4909.269 | 22.81 | 111980.426 | 30.08639 | 147702.182 | 30.08639 | 147702.182 |
| 12/23/2012 23:00 | 5075 | 5017.702 | 26.66 | 133771.935 | 35.16454 | 176445.183 | 35.16454 | 176445.183 |
| 4/3/2013 14:00 | 5075 | 5303.259 | 35.96 | 190705.194 | 47.43124 | 251540.15 | 47.43124 | 251540.15 |
| 11/8/2012 16:00 | 5074 | 5087.158 | 30.25 | 153886.53 | 39.89975 | 202976.332 | 39.89975 | 202976.332 |
| 1/12/2013 21:00 | 5074 | 4917.301 | 27.96 | 137487.736 | 36.87924 | 181346.324 | 36.87924 | 181346.324 |
| 2/16/2013 18:00 | 5074 | 5085.485 | 26.92 | 136901.256 | 35.50748 | 180572.757 | 35.50748 | 180572.757 |
| 4/16/2013 18:00 | 5074 | 4852.738 | 41.75 | 202601.812 | 55.06825 | 267231.789 | 55.06825 | 267231.789 |
| 8/18/2012 13:00 | 5073 | 5003.653 | 25.16 | 125891.909 | 33.18604 | 166051.429 | 33.18604 | 166051.429 |
| 10/22/2012 9:00 | 5073 | 5211.396 | 36.67 | 191101.891 | 48.36773 | 252063.395 | 48.36773 | 252063.395 |
| 1/19/2013 22:00 | 5073 | 4988.629 | 24.99 | 124665.839 | 32.96181 | 164434.241 | 32.96181 | 164434.241 |
| 1/29/2013 7:00 | 5073 | 5168.335 | 25.67 | 132671.159 | 33.85873 | 174993.259 | 33.85873 | 174993.259 |

MEC-12

Load Duration 2012-13 Tab

| | | | | | | | | |
|------------------|------|----------|-------|------------|----------|------------|----------|------------|
| 2/19/2013 7:00 | 5073 | 5088.645 | 28.79 | 146502.09 | 37.97401 | 193236.256 | 37.97401 | 193236.256 |
| 2/23/2013 12:00 | 5073 | 4963.02 | 30.45 | 151123.959 | 40.16355 | 199332.502 | 40.16355 | 199332.502 |
| 10/18/2012 9:00 | 5072 | 5225.339 | 36.9 | 192815.009 | 48.6711 | 254322.997 | 48.6711 | 254322.997 |
| 11/2/2012 21:00 | 5072 | 5111.711 | 33.73 | 172418.012 | 44.48987 | 227419.358 | 44.48987 | 227419.358 |
| 11/16/2012 17:00 | 5072 | 4910.429 | 28.66 | 140732.895 | 37.80254 | 185626.689 | 37.80254 | 185626.689 |
| 4/1/2013 19:00 | 5072 | 5190.546 | 35.19 | 182655.314 | 46.41561 | 240922.359 | 46.41561 | 240922.359 |
| 4/24/2013 19:00 | 5072 | 5161.817 | 34.29 | 176998.705 | 45.22851 | 233461.292 | 45.22851 | 233461.292 |
| 11/12/2012 10:00 | 5071 | 5193.448 | 34.18 | 177512.053 | 45.08342 | 234138.397 | 45.08342 | 234138.397 |
| 6/2/2013 21:00 | 5071 | 4694.732 | 33.25 | 156099.839 | 43.85675 | 205895.688 | 43.85675 | 205895.688 |
| 8/18/2012 14:00 | 5070 | 5022.946 | 25.4 | 127582.828 | 33.5026 | 168281.751 | 33.5026 | 168281.751 |
| 10/9/2012 15:00 | 5070 | 5055.591 | 30.7 | 155206.644 | 40.4933 | 204717.563 | 40.4933 | 204717.563 |
| 10/11/2012 15:00 | 5070 | 5118.632 | 26.62 | 136257.984 | 35.11178 | 179724.281 | 35.11178 | 179724.281 |
| 11/16/2012 16:00 | 5070 | 4875.403 | 28.29 | 137925.151 | 37.31451 | 181923.274 | 37.31451 | 181923.274 |
| 10/5/2012 20:00 | 5069 | 5120.489 | 32.36 | 165699.024 | 42.68284 | 218557.013 | 42.68284 | 218557.013 |
| 10/16/2012 8:00 | 5069 | 5159.939 | 36.33 | 187460.584 | 47.91927 | 247260.51 | 47.91927 | 247260.51 |
| 11/23/2012 19:00 | 5069 | 5183.763 | 36.6 | 189725.726 | 48.2754 | 250248.232 | 48.2754 | 250248.232 |
| 2/16/2013 13:00 | 5069 | 5099.987 | 28.23 | 143972.633 | 37.23537 | 189899.903 | 37.23537 | 189899.903 |
| 5/13/2013 21:00 | 5069 | 5105.178 | 41.84 | 213600.648 | 55.18696 | 281739.254 | 55.18696 | 281739.254 |
| 10/15/2012 15:00 | 5068 | 5139.104 | 36.63 | 188245.38 | 48.31497 | 248295.656 | 48.31497 | 248295.656 |
| 7/27/2012 3:00 | 5067 | 4998.196 | 23.8 | 118957.065 | 31.3922 | 156904.368 | 31.3922 | 156904.368 |
| 10/10/2012 16:00 | 5067 | 5030.537 | 29.24 | 147092.902 | 38.56756 | 194015.538 | 38.56756 | 194015.538 |
| 2/9/2013 23:00 | 5067 | 4991.213 | 25.41 | 126826.722 | 33.51579 | 167284.447 | 33.51579 | 167284.447 |
| 5/6/2013 19:00 | 5067 | 4998.133 | 37.57 | 187779.857 | 49.55483 | 247681.631 | 49.55483 | 247681.631 |
| 1/5/2013 10:00 | 5066 | 5061.717 | 32.88 | 166429.255 | 43.36872 | 219520.187 | 43.36872 | 219520.187 |
| 2/7/2013 | 5066 | 5002.158 | 25.69 | 128505.439 | 33.88511 | 169498.674 | 33.88511 | 169498.674 |
| 4/18/2013 7:00 | 5066 | 5013.058 | 42.78 | 214458.621 | 56.42682 | 282870.921 | 56.42682 | 282870.921 |
| 6/17/2013 7:00 | 5066 | 5089.409 | 29.68 | 151053.659 | 39.14792 | 199239.776 | 39.14792 | 199239.776 |
| 10/25/2012 8:00 | 5065 | 5110.331 | 34.05 | 174006.771 | 44.91195 | 229514.93 | 44.91195 | 229514.93 |
| 10/26/2012 9:00 | 5065 | 5114.071 | 36.43 | 186305.607 | 48.05117 | 245737.095 | 48.05117 | 245737.095 |
| 10/8/2012 9:00 | 5064 | 5274.497 | 43.42 | 229018.66 | 57.27098 | 302075.612 | 57.27098 | 302075.612 |
| 10/12/2012 12:00 | 5064 | 5132.117 | 37.34 | 191633.249 | 49.25146 | 252764.255 | 49.25146 | 252764.255 |
| 2/3/2013 17:00 | 5064 | 5223.385 | 28.27 | 147665.094 | 37.28813 | 194770.259 | 37.28813 | 194770.259 |
| 8/15/2012 7:00 | 5063 | 5005.636 | 22.77 | 113978.332 | 30.03363 | 150337.42 | 30.03363 | 150337.42 |
| 8/20/2012 8:00 | 5063 | 5219.857 | 24.7 | 128930.468 | 32.5793 | 170059.287 | 32.5793 | 170059.287 |
| 9/21/2012 9:00 | 5063 | 5051.493 | 28.19 | 142401.588 | 37.18261 | 187827.694 | 37.18261 | 187827.694 |
| 10/10/2012 17:00 | 5063 | 5070.164 | 29.37 | 148910.717 | 38.73903 | 196413.235 | 38.73903 | 196413.235 |
| 10/15/2012 9:00 | 5063 | 5119.246 | 36.01 | 184344.048 | 47.49719 | 243149.8 | 47.49719 | 243149.8 |
| 8/1/2012 5:00 | 5062 | 4998.289 | 22.29 | 111411.862 | 29.40051 | 146952.246 | 29.40051 | 146952.246 |
| 10/17/2012 16:00 | 5062 | 5147.325 | 29.91 | 153956.491 | 39.45129 | 203068.611 | 39.45129 | 203068.611 |
| 4/2/2013 18:00 | 5062 | 5050.775 | 30.79 | 155513.362 | 40.61201 | 205122.125 | 40.61201 | 205122.125 |

MEC-12

Load Duration 2012-13 Tab

| | | | | | | | | |
|------------------|------|----------|-------|------------|----------|------------|----------|------------|
| 5/13/2013 8:00 | 5062 | 5119.273 | 45.19 | 231339.947 | 59.60561 | 305137.39 | 59.60561 | 305137.39 |
| 5/22/2013 6:00 | 5062 | 5335.167 | 34.56 | 184383.372 | 45.58464 | 243201.667 | 45.58464 | 243201.667 |
| 6/7/2013 21:00 | 5062 | 4945.869 | 34.83 | 172264.617 | 45.94077 | 227217.03 | 45.94077 | 227217.03 |
| 1/19/2013 12:00 | 5061 | 5017.326 | 26.34 | 132156.367 | 34.74246 | 174314.248 | 34.74246 | 174314.248 |
| 12/15/2012 23:00 | 5060 | 5091.428 | 24.72 | 125860.1 | 32.60568 | 166009.472 | 32.60568 | 166009.472 |
| 5/24/2013 9:00 | 5060 | | | 0 | 0 | 0 | 0 | 0 |
| 11/14/2012 7:00 | 5059 | 5164.591 | 49.33 | 254769.274 | 65.06627 | 336040.672 | 65.06627 | 336040.672 |
| 12/15/2012 11:00 | 5059 | 5111.092 | 26.64 | 136159.491 | 35.13816 | 179594.368 | 35.13816 | 179594.368 |
| 4/9/2013 16:00 | 5059 | 5190.284 | 38.49 | 199774.031 | 50.76831 | 263501.947 | 50.76831 | 263501.947 |
| 4/16/2013 7:00 | 5058 | 5019.464 | 48.2 | 241938.165 | 63.5758 | 319116.439 | 63.5758 | 319116.439 |
| 7/27/2012 4:00 | 5057 | 4992.926 | 23.53 | 117483.549 | 31.03607 | 154960.801 | 31.03607 | 154960.801 |
| 11/15/2012 7:00 | 5057 | 4985.595 | 43.27 | 215726.696 | 57.07313 | 284543.512 | 57.07313 | 284543.512 |
| 5/24/2013 14:00 | 5057 | | | 0 | 0 | 0 | 0 | 0 |
| 6/11/2013 7:00 | 5057 | 5159.391 | 28.28 | 145907.577 | 37.30132 | 192452.095 | 37.30132 | 192452.095 |
| 9/21/2012 21:00 | 5056 | 4916.503 | 25.25 | 124141.701 | 33.30475 | 163742.903 | 33.30475 | 163742.903 |
| 10/10/2012 7:00 | 5056 | 5091.591 | 35.91 | 182839.033 | 47.36529 | 241164.684 | 47.36529 | 241164.684 |
| 10/19/2012 14:00 | 5056 | 5145.102 | 35 | 180078.57 | 46.165 | 237523.634 | 46.165 | 237523.634 |
| 10/26/2012 7:00 | 5056 | 4958.628 | 37.11 | 184014.685 | 48.94809 | 242715.37 | 48.94809 | 242715.37 |
| 2/23/2013 11:00 | 5056 | 4978.705 | 33.68 | 167682.784 | 44.42392 | 221173.593 | 44.42392 | 221173.593 |
| 3/2/2013 14:00 | 5056 | 5052.502 | 29.26 | 147836.209 | 38.59394 | 194995.959 | 38.59394 | 194995.959 |
| 5/14/2013 15:00 | 5056 | 5193.159 | 45.52 | 236392.598 | 60.04088 | 311801.836 | 60.04088 | 311801.836 |
| 9/16/2012 20:00 | 5055 | 5236.022 | 41.21 | 215776.467 | 54.35599 | 284609.159 | 54.35599 | 284609.159 |
| 9/21/2012 19:00 | 5055 | 5078.766 | 27.51 | 139716.853 | 36.28569 | 184286.529 | 36.28569 | 184286.529 |
| 10/18/2012 15:00 | 5055 | 5104.255 | 30.94 | 157925.65 | 40.80986 | 208303.932 | 40.80986 | 208303.932 |
| 5/8/2013 9:00 | 5055 | 5161.26 | 42.81 | 220953.541 | 56.46639 | 291437.72 | 56.46639 | 291437.72 |
| 6/2/2013 19:00 | 5055 | 4611.221 | 28.86 | 133079.838 | 38.06634 | 175532.306 | 38.06634 | 175532.306 |
| 8/5/2012 6:00 | 5054 | 4987.405 | 19.34 | 96456.4127 | 25.50946 | 127226.008 | 25.50946 | 127226.008 |
| 8/29/2012 7:00 | 5054 | 5077.7 | 25.42 | 129075.134 | 33.52898 | 170250.102 | 33.52898 | 170250.102 |
| 10/16/2012 15:00 | 5054 | 5061.401 | 36.51 | 184791.751 | 48.15669 | 243740.319 | 48.15669 | 243740.319 |
| 3/15/2013 15:00 | 5054 | 5359.601 | 36.6 | 196161.397 | 48.2754 | 258736.882 | 48.2754 | 258736.882 |
| 4/22/2013 15:00 | 5054 | 5049.796 | 38.84 | 196134.077 | 51.22996 | 258700.847 | 51.22996 | 258700.847 |
| 10/12/2012 9:00 | 5053 | 5178.594 | 38.98 | 201861.594 | 51.41462 | 266255.443 | 51.41462 | 266255.443 |
| 2/16/2013 23:00 | 5053 | 5026.316 | 27.82 | 139832.111 | 36.69458 | 184438.555 | 36.69458 | 184438.555 |
| 8/25/2012 1:00 | 5052 | 5088.222 | 22.87 | 116367.637 | 30.16553 | 153488.913 | 30.16553 | 153488.913 |
| 8/25/2012 8:00 | 5052 | 5154.302 | 23.58 | 121538.441 | 31.10202 | 160309.204 | 31.10202 | 160309.204 |
| 9/24/2012 9:00 | 5052 | 5106.696 | 29.22 | 149217.657 | 38.54118 | 196818.09 | 38.54118 | 196818.09 |
| 10/15/2012 16:00 | 5052 | 5141.012 | 36.17 | 185950.404 | 47.70823 | 245268.583 | 47.70823 | 245268.583 |
| 11/1/2012 16:00 | 5052 | 5008.491 | 40.21 | 201391.423 | 53.03699 | 265635.287 | 53.03699 | 265635.287 |
| 12/28/2012 17:00 | 5052 | 5117.514 | 29.06 | 148714.957 | 38.33014 | 196155.028 | 38.33014 | 196155.028 |
| 6/3/2013 20:00 | 5052 | 5023.024 | 27.92 | 140242.83 | 36.82648 | 184980.293 | 36.82648 | 184980.293 |

MEC-12

Load Duration 2012-13 Tab

| | | | | | | | | |
|------------------|------|----------|-------|------------|----------|------------|----------|------------|
| 8/16/2012 6:00 | 5051 | 5004.549 | 21.86 | 109399.441 | 28.83334 | 144297.863 | 28.83334 | 144297.863 |
| 8/19/2012 15:00 | 5051 | 5129.625 | 25.34 | 129984.698 | 33.42346 | 171449.816 | 33.42346 | 171449.816 |
| 12/2/2012 22:00 | 5051 | 5024.762 | 27.16 | 136472.536 | 35.82404 | 180007.275 | 35.82404 | 180007.275 |
| 1/26/2013 17:00 | 5051 | 5077.701 | 25.93 | 131664.787 | 34.20167 | 173665.854 | 34.20167 | 173665.854 |
| 4/12/2013 16:00 | 5051 | 5284.141 | 32.25 | 170413.547 | 42.53775 | 224775.469 | 42.53775 | 224775.469 |
| 8/11/2012 17:00 | 5049 | 4917.7 | 28.86 | 141924.822 | 38.06634 | 187198.84 | 38.06634 | 187198.84 |
| 9/28/2012 9:00 | 5049 | 5096.453 | 29.67 | 151211.761 | 39.13473 | 199448.312 | 39.13473 | 199448.312 |
| 12/28/2012 11:00 | 5049 | 5276.105 | 38.03 | 200650.273 | 50.16157 | 264657.71 | 50.16157 | 264657.71 |
| 5/3/2013 21:00 | 5049 | 5060.585 | 43.51 | 220186.053 | 57.38969 | 290425.404 | 57.38969 | 290425.404 |
| 8/10/2012 7:00 | 5048 | 5220.772 | 24.27 | 126708.136 | 32.01213 | 167128.032 | 32.01213 | 167128.032 |
| 9/14/2012 7:00 | 5048 | 5275.85 | 28.79 | 151891.722 | 37.97401 | 200345.181 | 37.97401 | 200345.181 |
| 3/28/2013 22:00 | 5048 | 4857.954 | 33.56 | 163032.936 | 44.26564 | 215040.443 | 44.26564 | 215040.443 |
| 4/19/2013 15:00 | 5048 | 5237.955 | 39 | 204280.245 | 51.441 | 269445.643 | 51.441 | 269445.643 |
| 7/22/2012 8:00 | 5047 | 5200.372 | 23.74 | 123456.831 | 31.31306 | 162839.56 | 31.31306 | 162839.56 |
| 9/24/2012 17:00 | 5047 | 5047.926 | 27.46 | 138616.048 | 36.21974 | 182834.567 | 36.21974 | 182834.567 |
| 12/21/2012 7:00 | 5047 | 5130.719 | 29.62 | 151971.897 | 39.06878 | 200450.932 | 39.06878 | 200450.932 |
| 5/13/2013 15:00 | 5047 | 5017.815 | 41.13 | 206382.731 | 54.25047 | 272218.822 | 54.25047 | 272218.822 |
| 4/9/2013 17:00 | 5046 | 5192.322 | 37.89 | 196737.081 | 49.97691 | 259496.209 | 49.97691 | 259496.209 |
| 7/25/2012 3:00 | 5045 | 4634.49 | 24.06 | 111505.829 | 31.73514 | 147076.189 | 31.73514 | 147076.189 |
| 8/27/2012 2:00 | 5045 | 5151.229 | 22.8 | 117448.021 | 30.0732 | 154913.94 | 30.0732 | 154913.94 |
| 10/22/2012 16:00 | 5045 | 5194.836 | 36.89 | 191637.5 | 48.65791 | 252769.863 | 48.65791 | 252769.863 |
| 10/24/2012 8:00 | 5045 | 5123.559 | 34.23 | 175379.425 | 45.14937 | 231325.461 | 45.14937 | 231325.461 |
| 6/7/2013 19:00 | 5045 | 4785.13 | 33.45 | 160062.599 | 44.12055 | 211122.567 | 44.12055 | 211122.567 |
| 6/9/2013 19:00 | 5045 | 4714.323 | 32.7 | 154158.362 | 43.1313 | 203334.88 | 43.1313 | 203334.88 |
| 7/31/2012 4:00 | 5044 | 5299.604 | 23.07 | 122261.864 | 30.42933 | 161263.399 | 30.42933 | 161263.399 |
| 10/5/2012 15:00 | 5044 | 4976.014 | 28.37 | 141169.517 | 37.42003 | 186202.593 | 37.42003 | 186202.593 |
| 12/7/2012 7:00 | 5044 | 5103.409 | 32.55 | 166115.963 | 42.93345 | 219106.955 | 42.93345 | 219106.955 |
| 1/19/2013 11:00 | 5044 | 5029.185 | 27.05 | 136039.454 | 35.67895 | 179436.04 | 35.67895 | 179436.04 |
| 3/2/2013 18:00 | 5044 | 5103.759 | 28.25 | 144181.192 | 37.26175 | 190174.992 | 37.26175 | 190174.992 |
| 3/2/2013 23:00 | 5044 | 5001.923 | 31.08 | 155459.767 | 40.99452 | 205051.432 | 40.99452 | 205051.432 |
| 6/12/2013 | 5044 | 5112.094 | 27.5 | 140582.585 | 36.2725 | 185428.43 | 36.2725 | 185428.43 |
| 10/12/2012 19:00 | 5043 | 5160.282 | 45.1 | 232728.718 | 59.4869 | 306969.179 | 59.4869 | 306969.179 |
| 11/2/2012 14:00 | 5043 | 5171.907 | 30.09 | 155622.682 | 39.68871 | 205266.317 | 39.68871 | 205266.317 |
| 12/28/2012 14:00 | 5043 | 5165.259 | 32.63 | 168542.401 | 43.03897 | 222307.427 | 43.03897 | 222307.427 |
| 9/3/2012 | 5042 | 4629.065 | 23.46 | 108597.865 | 30.94374 | 143240.584 | 30.94374 | 143240.584 |
| 9/6/2012 5:00 | 5042 | 4907.846 | 22.4 | 109935.75 | 29.5456 | 145005.255 | 29.5456 | 145005.255 |
| 10/12/2012 13:00 | 5042 | 5119.289 | 36.58 | 187263.592 | 48.24902 | 247000.677 | 48.24902 | 247000.677 |
| 11/9/2012 22:00 | 5042 | 5025.945 | 31.35 | 157563.376 | 41.35065 | 207826.093 | 41.35065 | 207826.093 |
| 12/3/2012 23:00 | 5042 | 5119.424 | 27.64 | 141500.879 | 36.45716 | 186639.66 | 36.45716 | 186639.66 |
| 8/6/2012 | 5041 | 5019.447 | 22.93 | 115095.92 | 30.24467 | 151811.518 | 30.24467 | 151811.518 |

MEC-12

Load Duration 2012-13 Tab

| | | | | | | | | |
|------------------|------|----------|-------|------------|----------|------------|----------|------------|
| 1/11/2013 7:00 | 5041 | 5056.461 | 24.54 | 124085.553 | 32.36826 | 163668.844 | 32.36826 | 163668.844 |
| 4/25/2013 19:00 | 5041 | 4901.537 | 34.08 | 167044.381 | 44.95152 | 220331.538 | 44.95152 | 220331.538 |
| 5/6/2013 9:00 | 5041 | 4968.384 | 41.84 | 207877.187 | 55.18696 | 274190.009 | 55.18696 | 274190.009 |
| 6/20/2013 23:00 | 5041 | 5232.49 | 28.87 | 151061.986 | 38.07953 | 199250.76 | 38.07953 | 199250.76 |
| 11/21/2012 15:00 | 5039 | 5106.005 | 28.59 | 145980.683 | 37.71021 | 192548.521 | 37.71021 | 192548.521 |
| 7/30/2012 6:00 | 5038 | 5115.543 | 25.51 | 130497.502 | 33.64769 | 172126.205 | 33.64769 | 172126.205 |
| 8/31/2012 1:00 | 5038 | 4881.41 | 21.92 | 107000.507 | 28.91248 | 141133.669 | 28.91248 | 141133.669 |
| 10/19/2012 7:00 | 5038 | 5127.55 | 36.79 | 188642.565 | 48.52601 | 248819.543 | 48.52601 | 248819.543 |
| 10/19/2012 8:00 | 5038 | 5183.171 | 36.95 | 191518.168 | 48.73705 | 252612.464 | 48.73705 | 252612.464 |
| 10/26/2012 14:00 | 5038 | 5071.414 | 35.6 | 180542.338 | 46.9564 | 238135.344 | 46.9564 | 238135.344 |
| 8/5/2012 7:00 | 5037 | 4986.262 | 19.39 | 96683.6202 | 25.57541 | 127525.695 | 25.57541 | 127525.695 |
| 8/19/2012 22:00 | 5037 | 4988.706 | 24.39 | 121674.539 | 32.17041 | 160488.717 | 32.17041 | 160488.717 |
| 10/8/2012 7:00 | 5037 | 5213.449 | 40.63 | 211822.433 | 53.59097 | 279393.789 | 53.59097 | 279393.789 |
| 10/16/2012 17:00 | 5037 | 4940.366 | 32.62 | 161154.739 | 43.02578 | 212563.101 | 43.02578 | 212563.101 |
| 1/29/2013 23:00 | 5037 | 4950.376 | 23.92 | 118412.994 | 31.55048 | 156186.739 | 31.55048 | 156186.739 |
| 4/26/2013 7:00 | 5037 | 5118.966 | 42.06 | 215303.71 | 55.47714 | 283985.593 | 55.47714 | 283985.593 |
| 5/22/2013 23:00 | 5037 | 5027.532 | 27.86 | 140067.042 | 36.74734 | 184748.428 | 36.74734 | 184748.428 |
| 4/11/2013 22:00 | 5036 | 5182.142 | 38.15 | 197698.717 | 50.31985 | 260764.608 | 50.31985 | 260764.608 |
| 6/20/2013 8:00 | 5036 | 5142.271 | 28.4 | 146040.496 | 37.4596 | 192627.415 | 37.4596 | 192627.415 |
| 10/17/2012 8:00 | 5035 | 5063.559 | 31.67 | 160362.914 | 41.77273 | 211518.683 | 41.77273 | 211518.683 |
| 11/18/2012 20:00 | 5035 | 5098.398 | 35.64 | 181706.905 | 47.00916 | 239671.407 | 47.00916 | 239671.407 |
| 12/15/2012 17:00 | 5035 | 5185.679 | 25.64 | 132960.81 | 33.81916 | 175375.308 | 33.81916 | 175375.308 |
| 6/18/2013 7:00 | 5035 | 4984.649 | 34.23 | 170624.535 | 45.14937 | 225053.762 | 45.14937 | 225053.762 |
| 10/4/2012 8:00 | 5034 | 5039.355 | 32.05 | 161511.328 | 42.27395 | 213033.441 | 42.27395 | 213033.441 |
| 12/5/2012 7:00 | 5034 | 5168.069 | 30.85 | 159434.929 | 40.69115 | 210294.671 | 40.69115 | 210294.671 |
| 6/10/2013 23:00 | 5034 | 4868.167 | 27.02 | 131537.872 | 35.63938 | 173498.454 | 35.63938 | 173498.454 |
| 7/29/2012 10:00 | 5033 | 5114.04 | 28.03 | 143346.541 | 36.97157 | 189074.088 | 36.97157 | 189074.088 |
| 8/11/2012 13:00 | 5033 | 5043.417 | 25.41 | 128153.226 | 33.51579 | 169034.105 | 33.51579 | 169034.105 |
| 10/18/2012 17:00 | 5033 | 5004.333 | 33.27 | 166494.159 | 43.88313 | 219605.796 | 43.88313 | 219605.796 |
| 12/18/2012 7:00 | 5033 | 5093.8 | 34.24 | 174411.712 | 45.16256 | 230049.048 | 45.16256 | 230049.048 |
| 1/26/2013 8:00 | 5033 | 4960.556 | 28.48 | 141276.635 | 37.56512 | 186343.881 | 37.56512 | 186343.881 |
| 4/30/2013 8:00 | 5033 | 5037.589 | 42.78 | 215508.057 | 56.42682 | 284255.128 | 56.42682 | 284255.128 |
| 9/8/2012 17:00 | 5031 | 5004.797 | 28.36 | 141936.043 | 37.40684 | 187213.641 | 37.40684 | 187213.641 |
| 10/22/2012 7:00 | 5031 | 5183.088 | 37.09 | 192240.734 | 48.92171 | 253565.528 | 48.92171 | 253565.528 |
| 4/5/2013 7:00 | 5031 | 4966.865 | 41.17 | 204485.832 | 54.30323 | 269716.812 | 54.30323 | 269716.812 |
| 5/10/2013 8:00 | 5031 | 5129.453 | 42.35 | 217232.335 | 55.85965 | 286529.449 | 55.85965 | 286529.449 |
| 5/14/2013 21:00 | 5030 | 5120.878 | 45.78 | 234433.795 | 60.38382 | 309218.175 | 60.38382 | 309218.175 |
| 9/7/2012 | 5029 | 5379.303 | 22.63 | 121733.627 | 29.84897 | 160566.654 | 29.84897 | 160566.654 |
| 10/30/2012 22:00 | 5029 | 4919.641 | 31.58 | 155362.263 | 41.65402 | 204922.825 | 41.65402 | 204922.825 |
| 11/30/2012 7:00 | 5029 | 5074.032 | 41.39 | 210014.184 | 54.59341 | 277008.709 | 54.59341 | 277008.709 |

MEC-12

Load Duration 2012-13 Tab

| | | | | | | | | |
|------------------|------|----------|-------|------------|----------|------------|----------|------------|
| 1/13/2013 22:00 | 5029 | 5038.323 | 27.82 | 140166.146 | 36.69458 | 184879.146 | 36.69458 | 184879.146 |
| 4/1/2013 12:00 | 5029 | 5296.242 | 39.52 | 209307.484 | 52.12688 | 276076.571 | 52.12688 | 276076.571 |
| 8/26/2012 1:00 | 5028 | 5174.097 | 22.43 | 116054.996 | 29.58517 | 153076.539 | 29.58517 | 153076.539 |
| 10/10/2012 8:00 | 5028 | 5034.156 | 35.41 | 178259.464 | 46.70579 | 235124.233 | 46.70579 | 235124.233 |
| 11/16/2012 7:00 | 5028 | 4896.415 | 44.7 | 218869.751 | 58.9593 | 288689.201 | 58.9593 | 288689.201 |
| 3/9/2013 22:00 | 5028 | 4947.73 | 31.35 | 155111.336 | 41.35065 | 204591.852 | 41.35065 | 204591.852 |
| 5/19/2013 21:00 | 5028 | 5860.09 | 43.97 | 257668.157 | 57.99643 | 339864.299 | 57.99643 | 339864.299 |
| 8/14/2012 | 5027 | 4768.38 | 25.56 | 121879.793 | 33.71364 | 160759.447 | 33.71364 | 160759.447 |
| 9/3/2012 9:00 | 5027 | 4795.529 | 23.98 | 114996.785 | 31.62962 | 151680.76 | 31.62962 | 151680.76 |
| 1/5/2013 16:00 | 5027 | 4886.816 | 25.99 | 127008.348 | 34.28081 | 167524.011 | 34.28081 | 167524.011 |
| 12/15/2012 12:00 | 5026 | 5123.599 | 26.06 | 133520.99 | 34.37314 | 176114.186 | 34.37314 | 176114.186 |
| 3/24/2013 21:00 | 5026 | 5104.109 | 38.9 | 198549.84 | 51.3091 | 261887.239 | 51.3091 | 261887.239 |
| 4/5/2013 20:00 | 5026 | 5087.207 | 42.33 | 215341.472 | 55.83327 | 284035.402 | 55.83327 | 284035.402 |
| 6/9/2013 16:00 | 5026 | 4714.34 | 31.51 | 148548.853 | 41.56169 | 195935.938 | 41.56169 | 195935.938 |
| 10/5/2012 19:00 | 5025 | 5177.098 | 31.3 | 162043.167 | 41.2847 | 213734.938 | 41.2847 | 213734.938 |
| 9/8/2012 12:00 | 5024 | 5109.31 | 27.5 | 140506.025 | 36.2725 | 185327.447 | 36.2725 | 185327.447 |
| 9/15/2012 20:00 | 5024 | 4954.267 | 32.48 | 160914.592 | 42.84112 | 212246.347 | 42.84112 | 212246.347 |
| 1/27/2013 17:00 | 5024 | 5008.669 | 25.48 | 127620.886 | 33.60812 | 168331.949 | 33.60812 | 168331.949 |
| 5/15/2013 22:00 | 5024 | 5321.827 | 42.33 | 225272.937 | 55.83327 | 297135.004 | 55.83327 | 297135.004 |
| 6/2/2013 11:00 | 5023 | 4804.092 | 28.5 | 136916.622 | 37.5915 | 180593.024 | 37.5915 | 180593.024 |
| 7/20/2012 6:00 | 5022 | 4920.713 | 25.33 | 124641.66 | 33.41027 | 164402.35 | 33.41027 | 164402.35 |
| 10/11/2012 16:00 | 5022 | 5024.696 | 26.96 | 135465.804 | 35.56024 | 178679.396 | 35.56024 | 178679.396 |
| 10/22/2012 8:00 | 5022 | 5136.367 | 36.12 | 185525.576 | 47.64228 | 244708.235 | 47.64228 | 244708.235 |
| 11/9/2012 17:00 | 5022 | 5034.304 | 31.16 | 156868.913 | 41.10004 | 206910.096 | 41.10004 | 206910.096 |
| 1/5/2013 15:00 | 5022 | 4939.539 | 26.26 | 129712.294 | 34.63694 | 171090.516 | 34.63694 | 171090.516 |
| 1/18/2013 | 5022 | 4988.43 | 26.49 | 132143.511 | 34.94031 | 174297.291 | 34.94031 | 174297.291 |
| 5/2/2013 18:00 | 5022 | 5259.623 | 39.59 | 208228.475 | 52.21921 | 274653.358 | 52.21921 | 274653.358 |
| 8/11/2012 16:00 | 5021 | 4911.186 | 28.12 | 138102.55 | 37.09028 | 182157.264 | 37.09028 | 182157.264 |
| 9/26/2012 8:00 | 5021 | 5158.515 | 27.67 | 142736.11 | 36.49673 | 188268.929 | 36.49673 | 188268.929 |
| 10/18/2012 7:00 | 5021 | 5100.423 | 36.34 | 185349.372 | 47.93246 | 244475.821 | 47.93246 | 244475.821 |
| 2/17/2013 23:00 | 5021 | 5084.989 | 28.79 | 146396.833 | 37.97401 | 193097.423 | 37.97401 | 193097.423 |
| 5/8/2013 22:00 | 5021 | 4959.012 | 37.33 | 185119.918 | 49.23827 | 244173.172 | 49.23827 | 244173.172 |
| 6/26/2013 3:00 | 5021 | 4918.683 | 23.2 | 114113.446 | 30.6008 | 150515.635 | 30.6008 | 150515.635 |
| 8/11/2012 12:00 | 5020 | 5064.121 | 25.82 | 130755.604 | 34.05658 | 172466.642 | 34.05658 | 172466.642 |
| 10/8/2012 8:00 | 5020 | 5207.027 | 39.89 | 207708.307 | 52.61491 | 273967.257 | 52.61491 | 273967.257 |
| 10/12/2012 7:00 | 5020 | 5122.459 | 40.65 | 208227.958 | 53.61735 | 274652.677 | 53.61735 | 274652.677 |
| 10/18/2012 16:00 | 5020 | 5040.289 | 31.12 | 156853.794 | 41.04728 | 206890.154 | 41.04728 | 206890.154 |
| 1/27/2013 23:00 | 5020 | 5029.904 | 25.87 | 130123.616 | 34.12253 | 171633.05 | 34.12253 | 171633.05 |
| 4/23/2013 7:00 | 5020 | 5013.431 | 38.32 | 192114.676 | 50.54408 | 253399.258 | 50.54408 | 253399.258 |
| 6/1/2013 8:00 | 5020 | 4785.108 | 30.04 | 143744.644 | 39.62276 | 189599.186 | 39.62276 | 189599.186 |

MEC-12

Load Duration 2012-13 Tab

| | | | | | | | | |
|------------------|------|----------|-------|------------|----------|------------|----------|------------|
| 9/21/2012 18:00 | 5019 | 4978.295 | 25.57 | 127295.003 | 33.72683 | 167902.109 | 33.72683 | 167902.109 |
| 10/16/2012 16:00 | 5019 | 4982.428 | 35.99 | 179317.584 | 47.47081 | 236519.893 | 47.47081 | 236519.893 |
| 4/24/2013 7:00 | 5019 | 5073.543 | 41.51 | 210602.77 | 54.75169 | 277785.054 | 54.75169 | 277785.054 |
| 8/11/2012 14:00 | 5018 | 5015.844 | 26.69 | 133872.876 | 35.20411 | 176578.324 | 35.20411 | 176578.324 |
| 9/24/2012 18:00 | 5018 | 5007.259 | 27.55 | 137949.985 | 36.33845 | 181956.031 | 36.33845 | 181956.031 |
| 12/28/2012 13:00 | 5018 | 5251.57 | 34.67 | 182071.932 | 45.72973 | 240152.878 | 45.72973 | 240152.878 |
| 2/9/2013 14:00 | 5018 | 4874.288 | 25.46 | 124099.372 | 33.58174 | 163687.072 | 33.58174 | 163687.072 |
| 4/9/2013 7:00 | 5018 | 5013.42 | 40.12 | 201138.41 | 52.91828 | 265301.563 | 52.91828 | 265301.563 |
| 8/8/2012 5:00 | 5017 | 5285.387 | 20.29 | 107240.502 | 26.76251 | 141450.222 | 26.76251 | 141450.222 |
| 8/18/2012 12:00 | 5017 | 4973.038 | 25.41 | 126364.896 | 33.51579 | 166675.297 | 33.51579 | 166675.297 |
| 10/26/2012 8:00 | 5017 | 4991.105 | 36.68 | 183073.731 | 48.38092 | 241474.252 | 48.38092 | 241474.252 |
| 11/24/2012 21:00 | 5017 | 5123.654 | 37.3 | 191112.294 | 49.1987 | 252077.116 | 49.1987 | 252077.116 |
| 1/24/2013 1:00 | 5017 | 5173.317 | 25.75 | 133212.913 | 33.96425 | 175707.832 | 33.96425 | 175707.832 |
| 3/15/2013 16:00 | 5017 | 5280.066 | 31.03 | 163840.448 | 40.92857 | 216105.551 | 40.92857 | 216105.551 |
| 4/8/2013 15:00 | 5017 | 5236.374 | 41.49 | 217257.157 | 54.72531 | 286562.19 | 54.72531 | 286562.19 |
| 4/22/2013 16:00 | 5017 | 4961.488 | 40.26 | 199749.507 | 53.10294 | 263469.6 | 53.10294 | 263469.6 |
| 4/23/2013 17:00 | 5017 | 5052.348 | 34.64 | 175013.335 | 45.69016 | 230842.588 | 45.69016 | 230842.588 |
| 12/8/2012 12:00 | 5016 | 5232.644 | 31.8 | 166398.079 | 41.9442 | 219479.066 | 41.9442 | 219479.066 |
| 2/16/2013 14:00 | 5016 | 5038.913 | 26.83 | 135194.036 | 35.38877 | 178320.933 | 35.38877 | 178320.933 |
| 1/20/2013 17:00 | 5015 | 5045.985 | 26.78 | 135131.478 | 35.32282 | 178238.42 | 35.32282 | 178238.42 |
| 3/16/2013 21:00 | 5015 | 5147.836 | 42.78 | 220224.424 | 56.42682 | 290476.015 | 56.42682 | 290476.015 |
| 3/23/2013 21:00 | 5015 | 4967.842 | 40.82 | 202787.31 | 53.84158 | 267476.462 | 53.84158 | 267476.462 |
| 10/9/2012 16:00 | 5014 | 4991.136 | 31.21 | 155773.355 | 41.16599 | 205465.055 | 41.16599 | 205465.055 |
| 1/22/2013 1:00 | 5014 | 5043.983 | 26.85 | 135430.944 | 35.41515 | 178633.415 | 35.41515 | 178633.415 |
| 2/11/2013 7:00 | 5014 | 5021.476 | 27.41 | 137638.657 | 36.15379 | 181545.389 | 36.15379 | 181545.389 |
| 4/5/2013 21:00 | 5014 | 5078.789 | 40.61 | 206249.621 | 53.56459 | 272043.25 | 53.56459 | 272043.25 |
| 4/12/2013 17:00 | 5014 | 5222.843 | 31.7 | 165564.123 | 41.8123 | 218379.078 | 41.8123 | 218379.078 |
| 4/26/2013 21:00 | 5014 | 4926.587 | 39.35 | 193861.198 | 51.90265 | 255702.921 | 51.90265 | 255702.921 |
| 10/11/2012 17:00 | 5013 | 5003.706 | 27.28 | 136501.1 | 35.98232 | 180044.95 | 35.98232 | 180044.95 |
| 5/14/2013 8:00 | 5013 | 5058.131 | 41.81 | 211480.457 | 55.14739 | 278942.723 | 55.14739 | 278942.723 |
| 7/25/2012 4:00 | 5012 | 4630.443 | 23.92 | 110760.197 | 31.55048 | 146092.699 | 31.55048 | 146092.699 |
| 9/25/2012 8:00 | 5012 | 5009.593 | 28.31 | 141821.578 | 37.34089 | 187062.661 | 37.34089 | 187062.661 |
| 12/8/2012 11:00 | 5012 | 5187.773 | 33.48 | 173686.64 | 44.16012 | 229092.678 | 44.16012 | 229092.678 |
| 12/31/2012 18:00 | 5012 | 5389.439 | 38.17 | 205714.887 | 50.34623 | 271337.935 | 50.34623 | 271337.935 |
| 2/21/2013 6:00 | 5012 | 4876.486 | 25.26 | 123180.036 | 33.31794 | 162474.468 | 33.31794 | 162474.468 |
| 5/24/2013 16:00 | 5012 | | | 0 | 0 | 0 | 0 | 0 |
| 1/16/2013 | 5011 | 4860.04 | 25.59 | 124368.424 | 33.75321 | 164041.951 | 33.75321 | 164041.951 |
| 6/3/2013 9:00 | 5011 | 5062.755 | 33.16 | 167880.956 | 43.73804 | 221434.981 | 43.73804 | 221434.981 |
| 8/12/2012 12:00 | 5010 | 4925.049 | 27.01 | 133025.573 | 35.62619 | 175460.731 | 35.62619 | 175460.731 |
| 12/10/2012 7:00 | 5010 | 5084.791 | 32.02 | 162815.008 | 42.23438 | 214752.995 | 42.23438 | 214752.995 |

MEC-12

Load Duration 2012-13 Tab

| | | | | | | | | |
|------------------|------|----------|-------|------------|----------|------------|----------|------------|
| 4/19/2013 16:00 | 5010 | 5188.404 | 36.64 | 190103.123 | 48.32816 | 250746.019 | 48.32816 | 250746.019 |
| 9/28/2012 19:00 | 5009 | 5064.626 | 31.84 | 161257.692 | 41.99696 | 212698.896 | 41.99696 | 212698.896 |
| 10/1/2012 9:00 | 5009 | 5114.825 | 30.83 | 157690.055 | 40.66477 | 207993.182 | 40.66477 | 207993.182 |
| 11/9/2012 16:00 | 5009 | 4999.835 | 28.68 | 143395.268 | 37.82892 | 189138.358 | 37.82892 | 189138.358 |
| 11/25/2012 18:00 | 5009 | 5419.034 | 44.49 | 241092.823 | 58.68231 | 318001.433 | 58.68231 | 318001.433 |
| 3/23/2013 10:00 | 5009 | 5083.316 | 43.22 | 219700.918 | 57.00718 | 289785.51 | 57.00718 | 289785.51 |
| 7/14/2012 7:00 | 5008 | 5167.954 | 27.75 | 143410.724 | 36.60225 | 189158.744 | 36.60225 | 189158.744 |
| 12/15/2012 10:00 | 5007 | 5060.151 | 26.34 | 133284.377 | 34.74246 | 175802.094 | 34.74246 | 175802.094 |
| 5/13/2013 16:00 | 5007 | 4945.982 | 41.56 | 205555.012 | 54.81764 | 271127.061 | 54.81764 | 271127.061 |
| 3/15/2013 18:00 | 5006 | 5229.626 | 29.54 | 154483.152 | 38.96326 | 203763.278 | 38.96326 | 203763.278 |
| 10/8/2012 15:00 | 5005 | 5067.558 | 35.68 | 180810.469 | 47.06192 | 238489.009 | 47.06192 | 238489.009 |
| 11/13/2012 7:00 | 5004 | 4995.216 | 39.55 | 197560.793 | 52.16645 | 260582.686 | 52.16645 | 260582.686 |
| 11/14/2012 23:00 | 5004 | 5019.093 | 27.69 | 138978.685 | 36.52311 | 183312.886 | 36.52311 | 183312.886 |
| 3/2/2013 15:00 | 5004 | 4992.534 | 27.51 | 137344.61 | 36.28569 | 181157.541 | 36.28569 | 181157.541 |
| 4/19/2013 8:00 | 5004 | 5078.359 | 42.65 | 216592.011 | 56.25535 | 285684.863 | 56.25535 | 285684.863 |
| 5/28/2013 9:00 | 5004 | 5131.539 | 35.81 | 183760.412 | 47.23339 | 242379.983 | 47.23339 | 242379.983 |
| 9/5/2012 5:00 | 5003 | 4883.675 | 21.92 | 107050.156 | 28.91248 | 141199.156 | 28.91248 | 141199.156 |
| 9/6/2012 2:00 | 5002 | 4717.043 | 22.22 | 104812.695 | 29.30818 | 138247.945 | 29.30818 | 138247.945 |
| 9/16/2012 21:00 | 5002 | 5013.686 | 32.15 | 161190.005 | 42.40585 | 212609.616 | 42.40585 | 212609.616 |
| 10/9/2012 18:00 | 5002 | 5002.59 | 32.18 | 160983.346 | 42.44542 | 212337.034 | 42.44542 | 212337.034 |
| 12/22/2012 | 5002 | 5013.799 | 25.86 | 129656.842 | 34.10934 | 171017.375 | 34.10934 | 171017.375 |
| 5/10/2013 17:00 | 5002 | 4934.569 | 43.02 | 212285.158 | 56.74338 | 280004.124 | 56.74338 | 280004.124 |
| 6/16/2013 10:00 | 5002 | 4623.089 | 27.47 | 126996.255 | 36.23293 | 167508.06 | 36.23293 | 167508.06 |
| 10/3/2012 8:00 | 5001 | 5133.089 | 33.95 | 174268.372 | 44.78005 | 229859.982 | 44.78005 | 229859.982 |
| 12/26/2012 9:00 | 5001 | 4918.633 | 30.57 | 150362.611 | 40.32183 | 198328.284 | 40.32183 | 198328.284 |
| 9/19/2012 8:00 | 5000 | 4936.842 | 32.52 | 160546.102 | 42.89388 | 211760.308 | 42.89388 | 211760.308 |
| 10/12/2012 8:00 | 5000 | 5075.308 | 39.09 | 198393.79 | 51.55971 | 261681.409 | 51.55971 | 261681.409 |
| 4/1/2013 18:00 | 5000 | 5088.526 | 29.87 | 151994.272 | 39.39853 | 200480.444 | 39.39853 | 200480.444 |
| 4/5/2013 14:00 | 5000 | 5077.114 | 31.59 | 160386.031 | 41.66721 | 211549.175 | 41.66721 | 211549.175 |
| 8/11/2012 20:00 | 4999 | 4887.526 | 26.26 | 128346.433 | 34.63694 | 169288.945 | 34.63694 | 169288.945 |
| 12/8/2012 17:00 | 4999 | 5149.744 | 28.87 | 148673.109 | 38.07953 | 196099.831 | 38.07953 | 196099.831 |
| 6/18/2013 | 4999 | 4884.759 | 30.73 | 150108.644 | 40.53287 | 197993.302 | 40.53287 | 197993.302 |
| 9/20/2012 8:00 | 4998 | 5086.527 | 29.63 | 150713.795 | 39.08197 | 198791.496 | 39.08197 | 198791.496 |
| 11/24/2012 18:00 | 4998 | 5204.416 | 44.1 | 229514.746 | 58.1679 | 302729.949 | 58.1679 | 302729.949 |
| 2/23/2013 13:00 | 4998 | 4936.298 | 27.82 | 137327.81 | 36.69458 | 181135.382 | 36.69458 | 181135.382 |
| 4/3/2013 22:00 | 4998 | 5043.757 | 28.84 | 145461.952 | 38.03996 | 191864.315 | 38.03996 | 191864.315 |
| 5/15/2013 8:00 | 4998 | 5184.067 | 41.02 | 212650.428 | 54.10538 | 280485.915 | 54.10538 | 280485.915 |
| 7/11/2012 1:00 | 4997 | 4805.613 | 29.2 | 140323.9 | 38.5148 | 185087.224 | 38.5148 | 185087.224 |
| 8/11/2012 11:00 | 4997 | 5009.03 | 25 | 125225.75 | 32.975 | 165172.764 | 32.975 | 165172.764 |
| 9/28/2012 17:00 | 4997 | 5011.639 | 30.25 | 151602.08 | 39.89975 | 199963.143 | 39.89975 | 199963.143 |

MEC-12

Load Duration 2012-13 Tab

| | | | | | | | | |
|------------------|------|----------|-------|------------|----------|------------|----------|------------|
| 12/8/2012 23:00 | 4997 | 5093.792 | 27.77 | 141454.604 | 36.62863 | 186578.622 | 36.62863 | 186578.622 |
| 2/6/2013 | 4997 | 4966.871 | 26.57 | 131969.762 | 35.04583 | 174068.117 | 35.04583 | 174068.117 |
| 9/27/2012 8:00 | 4996 | 4995.532 | 32.12 | 160456.488 | 42.36628 | 211642.107 | 42.36628 | 211642.107 |
| 12/15/2012 13:00 | 4996 | 5096.293 | 25.42 | 129547.768 | 33.52898 | 170873.506 | 33.52898 | 170873.506 |
| 12/19/2012 | 4996 | 4953.329 | 26.18 | 129678.153 | 34.53142 | 171045.484 | 34.53142 | 171045.484 |
| 4/29/2013 8:00 | 4996 | 5072.317 | 50.43 | 255796.946 | 66.51717 | 337396.172 | 66.51717 | 337396.172 |
| 5/17/2013 20:00 | 4996 | 4994.918 | 37.31 | 186360.391 | 49.21189 | 245809.355 | 49.21189 | 245809.355 |
| 12/22/2012 12:00 | 4995 | 4959.535 | 26.97 | 133758.659 | 35.57343 | 176427.671 | 35.57343 | 176427.671 |
| 12/31/2012 20:00 | 4995 | 5327.376 | 36.5 | 194449.224 | 48.1435 | 256478.526 | 48.1435 | 256478.526 |
| 10/2/2012 8:00 | 4994 | 5057.737 | 34.72 | 175604.629 | 45.79568 | 231622.505 | 45.79568 | 231622.505 |
| 11/12/2012 9:00 | 4994 | 5087.745 | 32.34 | 164537.673 | 42.65646 | 217025.191 | 42.65646 | 217025.191 |
| 3/23/2013 11:00 | 4994 | 5019.809 | 43.2 | 216855.749 | 56.9808 | 286032.733 | 56.9808 | 286032.733 |
| 7/11/2012 6:00 | 4993 | 4819.771 | 32.04 | 154425.463 | 42.26076 | 203687.185 | 42.26076 | 203687.185 |
| 7/13/2012 3:00 | 4993 | 5038.221 | 26.36 | 132807.506 | 34.76884 | 175173.1 | 34.76884 | 175173.1 |
| 12/28/2012 10:00 | 4993 | 5189.047 | 37.07 | 192357.972 | 48.89533 | 253720.165 | 48.89533 | 253720.165 |
| 2/9/2013 | 4993 | 4973.989 | 26.74 | 133004.466 | 35.27006 | 175432.89 | 35.27006 | 175432.89 |
| 5/14/2013 16:00 | 4993 | 5144.949 | 49.63 | 255343.819 | 65.46197 | 336798.497 | 65.46197 | 336798.497 |
| 5/20/2013 7:00 | 4993 | 5197.552 | 41.33 | 214814.824 | 54.51427 | 283340.753 | 54.51427 | 283340.753 |
| 10/18/2012 8:00 | 4992 | 5198.943 | 36.42 | 189345.504 | 48.03798 | 249746.72 | 48.03798 | 249746.72 |
| 4/8/2013 7:00 | 4992 | 5095.504 | 40.09 | 204278.755 | 52.87871 | 269443.678 | 52.87871 | 269443.678 |
| 4/12/2013 19:00 | 4992 | 5185.586 | 30.29 | 157071.4 | 39.95251 | 207177.177 | 39.95251 | 207177.177 |
| 4/24/2013 22:00 | 4992 | 5054.833 | 36.2 | 182984.955 | 47.7478 | 241357.155 | 47.7478 | 241357.155 |
| 10/9/2012 17:00 | 4991 | 4950.972 | 31.18 | 154371.307 | 41.12642 | 203615.754 | 41.12642 | 203615.754 |
| 11/17/2012 21:00 | 4991 | 4965.667 | 35.25 | 175039.762 | 46.49475 | 230877.446 | 46.49475 | 230877.446 |
| 1/19/2013 13:00 | 4991 | 4941.376 | 25.38 | 125412.123 | 33.47622 | 165418.59 | 33.47622 | 165418.59 |
| 2/9/2013 9:00 | 4991 | 4970.777 | 34.58 | 171889.469 | 45.61102 | 226722.209 | 45.61102 | 226722.209 |
| 3/3/2013 23:00 | 4991 | 4962.841 | 28.34 | 140646.914 | 37.38046 | 185513.279 | 37.38046 | 185513.279 |
| 6/27/2013 5:00 | 4991 | 5334.07 | 23.99 | 127964.339 | 31.64281 | 168784.964 | 31.64281 | 168784.964 |
| 10/4/2012 7:00 | 4990 | 5054.397 | 33.47 | 169170.668 | 44.14693 | 223136.111 | 44.14693 | 223136.111 |
| 11/21/2012 16:00 | 4990 | 5009.88 | 28.16 | 141078.221 | 37.14304 | 186082.173 | 37.14304 | 186082.173 |
| 5/28/2013 23:00 | 4990 | 4772.737 | 30.11 | 143707.111 | 39.71509 | 189549.68 | 39.71509 | 189549.68 |
| 6/9/2013 20:00 | 4990 | 4736.961 | 31.16 | 147603.705 | 41.10004 | 194689.287 | 41.10004 | 194689.287 |
| 6/24/2013 3:00 | 4990 | 5134.437 | 22.17 | 113830.468 | 29.24223 | 150142.388 | 29.24223 | 150142.388 |
| 6/29/2013 | 4990 | 4611.528 | 24.66 | 113720.28 | 32.52654 | 149997.05 | 32.52654 | 149997.05 |
| 11/8/2012 7:00 | 4989 | 5060.259 | 62.43 | 315911.969 | 82.34517 | 416687.888 | 82.34517 | 416687.888 |
| 11/23/2012 20:00 | 4989 | 5140.249 | 36.01 | 185100.366 | 47.49719 | 244147.383 | 47.49719 | 244147.383 |
| 7/13/2012 4:00 | 4988 | 4982.935 | 27.31 | 136083.955 | 36.02189 | 179494.736 | 36.02189 | 179494.736 |
| 9/8/2012 16:00 | 4988 | 4998.296 | 28.32 | 141551.743 | 37.35408 | 186706.749 | 37.35408 | 186706.749 |
| 10/3/2012 7:00 | 4988 | 5095.913 | 34.33 | 174942.693 | 45.28127 | 230749.412 | 45.28127 | 230749.412 |
| 11/12/2012 23:00 | 4988 | 4995.625 | 28.3 | 141376.188 | 37.3277 | 186475.191 | 37.3277 | 186475.191 |

MEC-12

Load Duration 2012-13 Tab

| | | | | | | | | |
|------------------|------|----------|-------|------------|----------|------------|----------|------------|
| 11/15/2012 23:00 | 4988 | 4986.084 | 28.29 | 141056.316 | 37.31451 | 186053.281 | 37.31451 | 186053.281 |
| 4/3/2013 6:00 | 4988 | 5088.589 | 39.39 | 200439.521 | 51.95541 | 264379.728 | 51.95541 | 264379.728 |
| 1/26/2013 16:00 | 4987 | 5025.67 | 25.68 | 129059.206 | 33.87192 | 170229.092 | 33.87192 | 170229.092 |
| 3/3/2013 18:00 | 4987 | 4897.382 | 29.4 | 143983.031 | 38.7786 | 189913.618 | 38.7786 | 189913.618 |
| 4/1/2013 13:00 | 4986 | 5294.663 | 36.67 | 194155.292 | 48.36773 | 256090.83 | 48.36773 | 256090.83 |
| 4/1/2013 22:00 | 4986 | 5056.508 | 35.28 | 178393.602 | 46.53432 | 235301.161 | 46.53432 | 235301.161 |
| 8/1/2012 3:00 | 4985 | 4909.398 | 21.38 | 104962.929 | 28.20022 | 138446.104 | 28.20022 | 138446.104 |
| 9/8/2012 13:00 | 4985 | 5089.065 | 27.99 | 142442.929 | 36.91881 | 187882.224 | 36.91881 | 187882.224 |
| 4/9/2013 19:00 | 4985 | 5280.151 | 37.17 | 196263.213 | 49.02723 | 258871.178 | 49.02723 | 258871.178 |
| 8/28/2012 1:00 | 4984 | 5044.489 | 21.9 | 110474.309 | 28.8861 | 145715.614 | 28.8861 | 145715.614 |
| 9/11/2012 8:00 | 4984 | 5093.846 | 27.84 | 141812.673 | 36.72096 | 187050.915 | 36.72096 | 187050.915 |
| 2/9/2013 15:00 | 4984 | 4800.245 | 25.77 | 123702.314 | 33.99063 | 163163.352 | 33.99063 | 163163.352 |
| 12/12/2012 | 4983 | 5077.128 | 26.45 | 134290.036 | 34.88755 | 177128.557 | 34.88755 | 177128.557 |
| 3/15/2013 17:00 | 4983 | 5246.154 | 30.06 | 157699.389 | 39.64914 | 208005.494 | 39.64914 | 208005.494 |
| 6/2/2013 20:00 | 4983 | 4534.2 | 28.86 | 130857.012 | 38.06634 | 172600.399 | 38.06634 | 172600.399 |
| 12/8/2012 13:00 | 4982 | 5205.629 | 29.49 | 153513.999 | 38.89731 | 202484.965 | 38.89731 | 202484.965 |
| 6/7/2013 20:00 | 4982 | 4810.292 | 31.81 | 153015.389 | 41.95739 | 201827.297 | 41.95739 | 201827.297 |
| 9/8/2012 11:00 | 4981 | 5065.214 | 27.31 | 138330.994 | 36.02189 | 182458.582 | 36.02189 | 182458.582 |
| 3/11/2013 22:00 | 4981 | 5035.044 | 30.86 | 155381.458 | 40.70434 | 204948.143 | 40.70434 | 204948.143 |
| 5/2/2013 19:00 | 4981 | 5125.837 | 38.55 | 197601.016 | 50.84745 | 260635.741 | 50.84745 | 260635.741 |
| 5/24/2013 15:00 | 4981 | | | 0 | 0 | 0 | 0 | 0 |
| 12/13/2012 | 4979 | 5052.634 | 26.75 | 135157.96 | 35.28325 | 178273.349 | 35.28325 | 178273.349 |
| 12/27/2012 23:00 | 4979 | 5151.176 | 27.72 | 142790.599 | 36.56268 | 188340.8 | 36.56268 | 188340.8 |
| 12/14/2012 | 4978 | 5031.93 | 27.16 | 136667.219 | 35.82404 | 180264.062 | 35.82404 | 180264.062 |
| 1/15/2013 | 4978 | 5008.719 | 24.84 | 124416.58 | 32.76396 | 164105.469 | 32.76396 | 164105.469 |
| 3/15/2013 22:00 | 4978 | 5045.031 | 32.82 | 165577.917 | 43.28958 | 218397.273 | 43.28958 | 218397.273 |
| 4/25/2013 22:00 | 4978 | 4931.107 | 37.69 | 185853.423 | 49.71311 | 245140.665 | 49.71311 | 245140.665 |
| 8/11/2012 15:00 | 4977 | 4982.568 | 26.86 | 133831.776 | 35.42834 | 176524.113 | 35.42834 | 176524.113 |
| 10/5/2012 8:00 | 4977 | 5024.381 | 33.52 | 168417.251 | 44.21288 | 222142.354 | 44.21288 | 222142.354 |
| 7/4/2012 6:00 | 4976 | 4558.423 | 23.92 | 109037.478 | 31.55048 | 143820.434 | 31.55048 | 143820.434 |
| 11/5/2012 23:00 | 4976 | 4934.11 | 27.07 | 133566.358 | 35.70533 | 176174.026 | 35.70533 | 176174.026 |
| 11/17/2012 18:00 | 4976 | 4895.956 | 41.33 | 202349.861 | 54.51427 | 266899.467 | 54.51427 | 266899.467 |
| 11/25/2012 22:00 | 4976 | 5124.35 | 35.68 | 182836.808 | 47.06192 | 241161.75 | 47.06192 | 241161.75 |
| 10/4/2012 22:00 | 4975 | 4916.522 | 26.66 | 131074.477 | 35.16454 | 172887.235 | 35.16454 | 172887.235 |
| 4/22/2013 17:00 | 4975 | 4948.448 | 41.1 | 203381.213 | 54.2109 | 268259.82 | 54.2109 | 268259.82 |
| 5/3/2013 17:00 | 4975 | 5162.162 | 35.68 | 184185.94 | 47.06192 | 242941.255 | 47.06192 | 242941.255 |
| 3/5/2013 | 4974 | 4852.808 | 27.46 | 133258.108 | 36.21974 | 175767.444 | 36.21974 | 175767.444 |
| 3/16/2013 11:00 | 4974 | 5131.635 | 44.68 | 229281.452 | 58.93292 | 302422.235 | 58.93292 | 302422.235 |
| 4/19/2013 17:00 | 4974 | 5157.079 | 33.89 | 174773.407 | 44.70091 | 230526.124 | 44.70091 | 230526.124 |
| 5/17/2013 18:00 | 4974 | 5097.159 | 40.22 | 205007.735 | 53.05018 | 270405.202 | 53.05018 | 270405.202 |

MEC-12

Load Duration 2012-13 Tab

| | | | | | | | | |
|------------------|------|----------|-------|------------|----------|------------|----------|------------|
| 8/14/2012 6:00 | 4973 | 5016.723 | 23.54 | 118093.659 | 31.04926 | 155765.537 | 31.04926 | 155765.537 |
| 10/19/2012 21:00 | 4973 | 5053.728 | 35.8 | 180923.462 | 47.2202 | 238638.047 | 47.2202 | 238638.047 |
| 4/2/2013 6:00 | 4973 | 5023.736 | 39.43 | 198085.91 | 52.00817 | 261275.316 | 52.00817 | 261275.316 |
| 5/21/2013 | 4973 | 5587.409 | 34.28 | 191536.381 | 45.21532 | 252636.486 | 45.21532 | 252636.486 |
| 4/26/2013 15:00 | 4972 | 4917.414 | 34.95 | 171863.619 | 46.09905 | 226688.114 | 46.09905 | 226688.114 |
| 11/26/2012 7:00 | 4971 | 5083.362 | 36.74 | 186762.72 | 48.46006 | 246340.028 | 48.46006 | 246340.028 |
| 3/9/2013 12:00 | 4971 | 4874.174 | 34.06 | 166014.366 | 44.92514 | 218972.949 | 44.92514 | 218972.949 |
| 8/11/2012 19:00 | 4970 | 4830.874 | 26.35 | 127293.53 | 34.75565 | 167900.166 | 34.75565 | 167900.166 |
| 9/8/2012 14:00 | 4970 | 5101.238 | 28.13 | 143497.825 | 37.10347 | 189273.631 | 37.10347 | 189273.631 |
| 9/28/2012 21:00 | 4970 | 4964.468 | 28.98 | 143870.283 | 38.22462 | 189764.903 | 38.22462 | 189764.903 |
| 10/12/2012 14:00 | 4970 | 5055.559 | 35.95 | 181747.346 | 47.41805 | 239724.749 | 47.41805 | 239724.749 |
| 12/22/2012 11:00 | 4970 | 4899.855 | 29.76 | 145819.685 | 39.25344 | 192336.164 | 39.25344 | 192336.164 |
| 3/12/2013 6:00 | 4970 | 5041.324 | 30.86 | 155575.259 | 40.70434 | 205203.766 | 40.70434 | 205203.766 |
| 4/3/2013 15:00 | 4970 | 5171.998 | 30.62 | 158366.579 | 40.38778 | 208885.517 | 40.38778 | 208885.517 |
| 6/6/2013 8:00 | 4970 | 4996.906 | 31.41 | 156952.817 | 41.42979 | 207020.766 | 41.42979 | 207020.766 |
| 9/1/2012 3:00 | 4969 | 4829.449 | 20.43 | 98665.6431 | 26.94717 | 130139.983 | 26.94717 | 130139.983 |
| 11/10/2012 19:00 | 4969 | 4967.251 | 37.38 | 185675.842 | 49.30422 | 244906.436 | 49.30422 | 244906.436 |
| 4/9/2013 18:00 | 4969 | 5218.203 | 36.99 | 193021.329 | 48.78981 | 254595.133 | 48.78981 | 254595.133 |
| 6/30/2013 11:00 | 4969 | 4696.704 | 27.77 | 130427.47 | 36.62863 | 172033.833 | 36.62863 | 172033.833 |
| 7/9/2012 | 4968 | 5163.212 | 25.92 | 133830.455 | 34.18848 | 176522.37 | 34.18848 | 176522.37 |
| 9/15/2012 17:00 | 4968 | 4844.135 | 31.68 | 153462.197 | 41.78592 | 202416.638 | 41.78592 | 202416.638 |
| 2/17/2013 18:00 | 4968 | 4992.917 | 27.68 | 138203.943 | 36.50992 | 182291 | 36.50992 | 182291 |
| 10/8/2012 18:00 | 4967 | 5015.658 | 35.9 | 180062.122 | 47.3521 | 237501.939 | 47.3521 | 237501.939 |
| 10/11/2012 18:00 | 4967 | 5013.174 | 28.61 | 143426.908 | 37.73659 | 189180.092 | 37.73659 | 189180.092 |
| 3/2/2013 9:00 | 4967 | 4918.14 | 38.7 | 190332.018 | 51.0453 | 251047.932 | 51.0453 | 251047.932 |
| 10/2/2012 7:00 | 4966 | 5052.349 | 33.92 | 171375.678 | 44.74048 | 226044.519 | 44.74048 | 226044.519 |
| 10/19/2012 15:00 | 4966 | 5090.246 | 31.67 | 161208.091 | 41.77273 | 212633.472 | 41.77273 | 212633.472 |
| 10/19/2012 18:00 | 4966 | 5156.087 | 36.84 | 189950.245 | 48.59196 | 250544.373 | 48.59196 | 250544.373 |
| 12/15/2012 14:00 | 4966 | 5134.433 | 25.35 | 130157.877 | 33.43665 | 171678.239 | 33.43665 | 171678.239 |
| 2/10/2013 18:00 | 4966 | 5099.56 | 24.71 | 126010.128 | 32.59249 | 166207.358 | 32.59249 | 166207.358 |
| 4/8/2013 19:00 | 4966 | 4976.712 | 36.9 | 183640.673 | 48.6711 | 242222.047 | 48.6711 | 242222.047 |
| 4/12/2013 18:00 | 4966 | 5153.677 | 30.57 | 157547.906 | 40.32183 | 207805.688 | 40.32183 | 207805.688 |
| 4/1/2013 17:00 | 4965 | 5088.672 | 28.99 | 147520.601 | 38.23781 | 194579.673 | 38.23781 | 194579.673 |
| 8/9/2012 2:00 | 4964 | 5110.18 | 22.06 | 112730.571 | 29.09714 | 148691.623 | 29.09714 | 148691.623 |
| 8/30/2012 7:00 | 4964 | 5126.855 | 24.16 | 123864.817 | 31.86704 | 163377.693 | 31.86704 | 163377.693 |
| 9/24/2012 8:00 | 4964 | 5042.117 | 29.54 | 148944.136 | 38.96326 | 196457.316 | 38.96326 | 196457.316 |
| 10/5/2012 16:00 | 4964 | 4947.938 | 28.32 | 140125.604 | 37.35408 | 184825.672 | 37.35408 | 184825.672 |
| 1/19/2013 10:00 | 4964 | 4959.327 | 27.09 | 134348.168 | 35.73171 | 177205.234 | 35.73171 | 177205.234 |
| 2/3/2013 14:00 | 4964 | 4981.267 | 28.86 | 143759.366 | 38.06634 | 189618.603 | 38.06634 | 189618.603 |
| 5/10/2013 21:00 | 4964 | 4858.133 | 44.95 | 218373.078 | 59.28905 | 288034.09 | 59.28905 | 288034.09 |

MEC-12

Load Duration 2012-13 Tab

| | | | | | | | | |
|------------------|------|----------|-------|------------|----------|------------|----------|------------|
| 10/15/2012 8:00 | 4963 | 5044.92 | 35.54 | 179296.457 | 46.87726 | 236492.027 | 46.87726 | 236492.027 |
| 11/2/2012 15:00 | 4963 | 5127.598 | 28.03 | 143726.572 | 36.97157 | 189575.348 | 36.97157 | 189575.348 |
| 1/5/2013 9:00 | 4963 | 4934.341 | 31.84 | 157109.417 | 41.99696 | 207227.322 | 41.99696 | 207227.322 |
| 6/4/2013 22:00 | 4963 | 4856.972 | 29.81 | 144786.335 | 39.31939 | 190973.176 | 39.31939 | 190973.176 |
| 10/8/2012 17:00 | 4962 | 4996.598 | 34.45 | 172132.801 | 45.43955 | 227043.165 | 45.43955 | 227043.165 |
| 2/3/2013 13:00 | 4962 | 5014.949 | 28.7 | 143929.036 | 37.8553 | 189842.399 | 37.8553 | 189842.399 |
| 3/2/2013 | 4962 | 4910.753 | 27.03 | 132737.654 | 35.65257 | 175080.965 | 35.65257 | 175080.965 |
| 4/8/2013 16:00 | 4962 | 5169.631 | 35.81 | 185124.486 | 47.23339 | 244179.197 | 47.23339 | 244179.197 |
| 10/31/2012 6:00 | 4961 | 4838.92 | 33.5 | 162103.82 | 44.1865 | 213814.939 | 44.1865 | 213814.939 |
| 2/16/2013 15:00 | 4961 | 4987.189 | 25.97 | 129517.298 | 34.25443 | 170833.316 | 34.25443 | 170833.316 |
| 3/20/2013 23:00 | 4961 | 5012.031 | 35.7 | 178929.507 | 47.0883 | 236008.019 | 47.0883 | 236008.019 |
| 8/20/2012 23:00 | 4960 | 4923.602 | 22.29 | 109747.089 | 29.40051 | 144756.41 | 29.40051 | 144756.41 |
| 9/10/2012 8:00 | 4960 | 4995.582 | 27.79 | 138827.224 | 36.65501 | 183113.108 | 36.65501 | 183113.108 |
| 10/15/2012 7:00 | 4960 | 5042.422 | 37.7 | 190099.309 | 49.7263 | 250740.989 | 49.7263 | 250740.989 |
| 4/4/2013 6:00 | 4960 | | | 0 | 0 | 0 | 0 | 0 |
| 5/13/2013 20:00 | 4960 | 4944.24 | 40.95 | 202466.628 | 54.01305 | 267053.482 | 54.01305 | 267053.482 |
| 6/4/2013 8:00 | 4960 | 4954.373 | 32.86 | 162800.697 | 43.34234 | 214734.119 | 43.34234 | 214734.119 |
| 8/9/2012 23:00 | 4959 | 4989.751 | 23.92 | 119354.844 | 31.55048 | 157429.039 | 31.55048 | 157429.039 |
| 11/12/2012 8:00 | 4959 | 5012.296 | 31.47 | 157736.955 | 41.50893 | 208055.044 | 41.50893 | 208055.044 |
| 3/2/2013 17:00 | 4959 | 5026.03 | 27.03 | 135853.591 | 35.65257 | 179190.886 | 35.65257 | 179190.886 |
| 5/9/2013 8:00 | 4959 | 5031.433 | 41.32 | 207898.812 | 54.50108 | 274218.532 | 54.50108 | 274218.532 |
| 7/14/2012 3:00 | 4957 | 5192.125 | 26.83 | 139304.714 | 35.38877 | 183742.917 | 35.38877 | 183742.917 |
| 10/29/2012 22:00 | 4957 | 5036.196 | 28.75 | 144790.635 | 37.92125 | 190978.848 | 37.92125 | 190978.848 |
| 12/1/2012 13:00 | 4957 | 4927.493 | 28.69 | 141369.774 | 37.84211 | 186466.732 | 37.84211 | 186466.732 |
| 4/23/2013 18:00 | 4957 | 5033.487 | 35.4 | 178185.44 | 46.6926 | 235026.595 | 46.6926 | 235026.595 |
| 12/11/2012 | 4955 | 5024.309 | 26.34 | 132340.299 | 34.74246 | 174556.854 | 34.74246 | 174556.854 |
| 7/10/2012 1:00 | 4954 | 5148.28 | 25.56 | 131590.037 | 33.71364 | 173567.259 | 33.71364 | 173567.259 |
| 9/5/2012 2:00 | 4954 | 4695.59 | 22.11 | 103819.495 | 29.16309 | 136937.914 | 29.16309 | 136937.914 |
| 10/5/2012 7:00 | 4954 | 5000.785 | 35.07 | 175377.53 | 46.25733 | 231322.962 | 46.25733 | 231322.962 |
| 10/8/2012 16:00 | 4954 | 5009.488 | 33.41 | 167366.994 | 44.06779 | 220757.065 | 44.06779 | 220757.065 |
| 11/7/2012 23:00 | 4954 | 4939.171 | 28.61 | 141309.682 | 37.73659 | 186387.471 | 37.73659 | 186387.471 |
| 4/4/2013 15:00 | 4954 | | | 0 | 0 | 0 | 0 | 0 |
| 4/18/2013 22:00 | 4954 | 4806.234 | 37.62 | 180810.523 | 49.62078 | 238489.08 | 49.62078 | 238489.08 |
| 6/7/2013 8:00 | 4954 | 4936.909 | 33.92 | 167459.953 | 44.74048 | 220879.678 | 44.74048 | 220879.678 |
| 1/6/2013 23:00 | 4953 | 4877.42 | 26.74 | 130422.211 | 35.27006 | 172026.896 | 35.27006 | 172026.896 |
| 1/23/2013 2:00 | 4953 | 5090.682 | 28.56 | 145389.878 | 37.67064 | 191769.249 | 37.67064 | 191769.249 |
| 3/16/2013 10:00 | 4953 | 5150.665 | 41.99 | 216276.423 | 55.38481 | 285268.602 | 55.38481 | 285268.602 |
| 4/10/2013 22:00 | 4953 | 5041.492 | 32.79 | 165310.523 | 43.25001 | 218044.579 | 43.25001 | 218044.579 |
| 6/5/2013 8:00 | 4953 | 4900.623 | 32.72 | 160348.385 | 43.15768 | 211499.519 | 43.15768 | 211499.519 |
| 12/21/2012 | 4952 | 4981.944 | 26.41 | 131573.141 | 34.83479 | 173544.973 | 34.83479 | 173544.973 |

MEC-12

Load Duration 2012-13 Tab

| | | | | | | | | |
|------------------|------|----------|-------|------------|----------|------------|----------|------------|
| 5/2/2013 8:00 | 4952 | 4983.502 | 42.49 | 211749 | 56.04431 | 279296.931 | 56.04431 | 279296.931 |
| 5/13/2013 17:00 | 4952 | 4861.817 | 39.45 | 191798.681 | 52.03455 | 252982.46 | 52.03455 | 252982.46 |
| 7/15/2012 3:00 | 4951 | 5274.985 | 27.48 | 144956.588 | 36.24612 | 191197.739 | 36.24612 | 191197.739 |
| 9/7/2012 6:00 | 4951 | 5277.082 | 25.51 | 134618.362 | 33.64769 | 177561.619 | 33.64769 | 177561.619 |
| 9/26/2012 7:00 | 4951 | 5143.777 | 28.65 | 147369.211 | 37.78935 | 194379.989 | 37.78935 | 194379.989 |
| 12/28/2012 15:00 | 4951 | 5076.934 | 30.13 | 152968.021 | 39.74147 | 201764.82 | 39.74147 | 201764.82 |
| 6/13/2013 23:00 | 4951 | 5149.028 | 25 | 128725.7 | 32.975 | 169789.198 | 32.975 | 169789.198 |
| 2/23/2013 10:00 | 4950 | 4902.648 | 31.95 | 156639.604 | 42.14205 | 206607.637 | 42.14205 | 206607.637 |
| 4/15/2013 22:00 | 4950 | 4735.549 | 42.84 | 202870.919 | 56.50596 | 267586.742 | 56.50596 | 267586.742 |
| 6/26/2013 4:00 | 4950 | 4883.726 | 22.96 | 112130.349 | 30.28424 | 147899.93 | 30.28424 | 147899.93 |
| 10/12/2012 21:00 | 4949 | 5001.053 | 36.17 | 180888.087 | 47.70823 | 238591.387 | 47.70823 | 238591.387 |
| 2/16/2013 17:00 | 4949 | 4989.211 | 25.98 | 129619.702 | 34.26762 | 170968.387 | 34.26762 | 170968.387 |
| 9/27/2012 7:00 | 4948 | 4971.361 | 31.29 | 155553.886 | 41.27151 | 205175.575 | 41.27151 | 205175.575 |
| 1/30/2013 7:00 | 4948 | 4885.859 | 24.11 | 117798.06 | 31.80109 | 155375.642 | 31.80109 | 155375.642 |
| 2/3/2013 12:00 | 4948 | 4999.781 | 29.37 | 146843.568 | 38.73903 | 193686.666 | 38.73903 | 193686.666 |
| 4/23/2013 19:00 | 4948 | 5122.394 | 35.98 | 184303.736 | 47.45762 | 243096.628 | 47.45762 | 243096.628 |
| 8/2/2012 3:00 | 4947 | 4740.658 | 21.53 | 102066.367 | 28.39807 | 134625.538 | 28.39807 | 134625.538 |
| 10/26/2012 21:00 | 4947 | 5015.901 | 35.7 | 179067.666 | 47.0883 | 236190.251 | 47.0883 | 236190.251 |
| 11/6/2012 7:00 | 4947 | 4813.207 | 49.86 | 239986.501 | 65.76534 | 316542.195 | 65.76534 | 316542.195 |
| 4/1/2013 10:00 | 4947 | 5300.554 | 40.43 | 214301.398 | 53.32717 | 282663.544 | 53.32717 | 282663.544 |
| 9/8/2012 15:00 | 4946 | 5039.882 | 27.5 | 138596.755 | 36.2725 | 182809.12 | 36.2725 | 182809.12 |
| 10/26/2012 15:00 | 4946 | 4973.862 | 33.66 | 167420.195 | 44.39754 | 220827.237 | 44.39754 | 220827.237 |
| 12/15/2012 16:00 | 4946 | 5034.658 | 25.32 | 127477.541 | 33.39708 | 168142.876 | 33.39708 | 168142.876 |
| 9/19/2012 7:00 | 4945 | 4872.838 | 37.91 | 184729.289 | 50.00329 | 243657.932 | 50.00329 | 243657.932 |
| 10/30/2012 6:00 | 4945 | 4990.031 | 37.78 | 188523.371 | 49.83182 | 248662.327 | 49.83182 | 248662.327 |
| 2/23/2013 14:00 | 4945 | 4900.013 | 25.99 | 127351.338 | 34.28081 | 167976.415 | 34.28081 | 167976.415 |
| 4/26/2013 20:00 | 4945 | 4797.818 | 41.37 | 198485.731 | 54.56703 | 261802.679 | 54.56703 | 261802.679 |
| 9/2/2012 | 4944 | 4907.881 | 21.44 | 105224.969 | 28.27936 | 138791.734 | 28.27936 | 138791.734 |
| 2/23/2013 23:00 | 4944 | 4874.277 | 26.41 | 128729.656 | 34.83479 | 169794.416 | 34.83479 | 169794.416 |
| 4/22/2013 19:00 | 4944 | 4851.523 | 38.84 | 188433.153 | 51.22996 | 248543.329 | 51.22996 | 248543.329 |
| 4/30/2013 22:00 | 4944 | 4794.988 | 37.83 | 181394.396 | 49.89777 | 239259.208 | 49.89777 | 239259.208 |
| 8/23/2012 7:00 | 4943 | 5029.03 | 24.72 | 124317.622 | 32.60568 | 163974.943 | 32.60568 | 163974.943 |
| 9/8/2012 20:00 | 4943 | 5138.6 | 27.85 | 143110.01 | 36.73415 | 188762.103 | 36.73415 | 188762.103 |
| 4/26/2013 16:00 | 4943 | 4847.584 | 32.13 | 155752.874 | 42.37947 | 205438.041 | 42.37947 | 205438.041 |
| 6/24/2013 4:00 | 4943 | 5067.699 | 21.97 | 111337.347 | 28.97843 | 146853.961 | 28.97843 | 146853.961 |
| 9/8/2012 10:00 | 4942 | 4978.825 | 25.81 | 128503.473 | 34.04339 | 169496.081 | 34.04339 | 169496.081 |
| 11/6/2012 23:00 | 4942 | 4852.652 | 27.16 | 131798.028 | 35.82404 | 173841.599 | 35.82404 | 173841.599 |
| 12/1/2012 12:00 | 4942 | 5053.372 | 32.64 | 164942.062 | 43.05216 | 217558.58 | 43.05216 | 217558.58 |
| 2/3/2013 16:00 | 4942 | 5073.16 | 27.6 | 140019.216 | 36.4044 | 184685.346 | 36.4044 | 184685.346 |
| 4/12/2013 6:00 | 4942 | 5076.041 | 40.71 | 206645.629 | 53.69649 | 272565.585 | 53.69649 | 272565.585 |

MEC-12

Load Duration 2012-13 Tab

| | | | | | | | | |
|------------------|------|----------|-------|------------|----------|------------|----------|------------|
| 4/13/2013 20:00 | 4942 | 5012.847 | 49.94 | 250341.579 | 65.87086 | 330200.543 | 65.87086 | 330200.543 |
| 9/25/2012 7:00 | 4941 | 4967.903 | 27.65 | 137362.518 | 36.47035 | 181181.161 | 36.47035 | 181181.161 |
| 1/8/2013 | 4941 | 4936.299 | 24.33 | 120100.155 | 32.09127 | 158412.104 | 32.09127 | 158412.104 |
| 6/27/2013 3:00 | 4941 | 5166.6 | 23.52 | 121518.432 | 31.02288 | 160282.812 | 31.02288 | 160282.812 |
| 10/26/2012 18:00 | 4940 | 5099.639 | 35.77 | 182414.087 | 47.18063 | 240604.181 | 47.18063 | 240604.181 |
| 11/23/2012 18:00 | 4940 | 5111.341 | 41.28 | 210996.156 | 54.44832 | 278303.93 | 54.44832 | 278303.93 |
| 12/20/2012 | 4940 | 5031.805 | 26.11 | 131380.429 | 34.43909 | 173290.785 | 34.43909 | 173290.785 |
| 8/9/2012 5:00 | 4939 | 5181.696 | 21.58 | 111821 | 28.46402 | 147491.899 | 28.46402 | 147491.899 |
| 9/28/2012 8:00 | 4939 | 4986.118 | 30.01 | 149633.401 | 39.58319 | 197366.456 | 39.58319 | 197366.456 |
| 8/1/2012 4:00 | 4938 | 4846.687 | 21.19 | 102701.298 | 27.94961 | 135463.011 | 27.94961 | 135463.011 |
| 8/11/2012 22:00 | 4937 | 4791.065 | 23.73 | 113691.972 | 31.29987 | 149959.712 | 31.29987 | 149959.712 |
| 8/24/2012 6:00 | 4937 | 5046.22 | 24.22 | 122219.448 | 31.94618 | 161207.452 | 31.94618 | 161207.452 |
| 11/18/2012 21:00 | 4937 | 5013.533 | 30.58 | 153313.839 | 40.33502 | 202220.954 | 40.33502 | 202220.954 |
| 2/3/2013 15:00 | 4937 | 5055.317 | 27.76 | 140335.6 | 36.61544 | 185102.656 | 36.61544 | 185102.656 |
| 3/2/2013 16:00 | 4937 | 4987.776 | 27.02 | 134769.708 | 35.63938 | 177761.244 | 35.63938 | 177761.244 |
| 4/1/2013 16:00 | 4937 | 5098.889 | 29.11 | 148428.659 | 38.39609 | 195777.401 | 38.39609 | 195777.401 |
| 9/13/2012 6:00 | 4936 | 5045.46 | 28.47 | 143644.246 | 37.55193 | 189466.761 | 37.55193 | 189466.761 |
| 12/27/2012 17:00 | 4936 | 4998.941 | 27.39 | 136920.994 | 36.12741 | 180598.791 | 36.12741 | 180598.791 |
| 4/1/2013 14:00 | 4936 | 5236.982 | 35.36 | 185179.684 | 46.63984 | 244252.003 | 46.63984 | 244252.003 |
| 6/29/2013 23:00 | 4936 | 4628.356 | 23.8 | 110154.873 | 31.3922 | 145294.277 | 31.3922 | 145294.277 |
| 7/12/2012 1:00 | 4935 | 4910.417 | 26.08 | 128063.675 | 34.39952 | 168915.988 | 34.39952 | 168915.988 |
| 5/1/2013 22:00 | 4935 | 5003.108 | 34.95 | 174858.625 | 46.09905 | 230638.526 | 46.09905 | 230638.526 |
| 4/12/2013 22:00 | 4934 | 4969.554 | 40.92 | 203354.15 | 53.97348 | 268224.123 | 53.97348 | 268224.123 |
| 9/28/2012 18:00 | 4933 | 4897.409 | 28.92 | 141633.068 | 38.14548 | 186814.017 | 38.14548 | 186814.017 |
| 11/7/2012 7:00 | 4933 | 5013.24 | 46.77 | 234469.235 | 61.68963 | 309264.921 | 61.68963 | 309264.921 |
| 5/21/2013 1:00 | 4933 | 5200.504 | 36.05 | 187478.169 | 47.54995 | 247283.705 | 47.54995 | 247283.705 |
| 11/1/2012 22:00 | 4932 | 4771.296 | 33.15 | 158168.462 | 43.72485 | 208624.202 | 43.72485 | 208624.202 |
| 12/15/2012 15:00 | 4932 | 5078.707 | 25.41 | 129049.945 | 33.51579 | 170216.877 | 33.51579 | 170216.877 |
| 12/28/2012 23:00 | 4932 | 5071.299 | 29.05 | 147321.236 | 38.31695 | 194316.71 | 38.31695 | 194316.71 |
| 3/6/2013 | 4932 | 4843.964 | 27.43 | 132869.933 | 36.18017 | 175255.441 | 36.18017 | 175255.441 |
| 2/23/2013 18:00 | 4931 | 4956.187 | 26.42 | 130942.461 | 34.84798 | 172713.105 | 34.84798 | 172713.105 |
| 9/9/2012 20:00 | 4930 | 4993.056 | 31.96 | 159578.07 | 42.15524 | 210483.474 | 42.15524 | 210483.474 |
| 10/25/2012 22:00 | 4930 | 4997.555 | 27.98 | 139831.589 | 36.90562 | 184437.866 | 36.90562 | 184437.866 |
| 1/27/2013 16:00 | 4930 | 4881.217 | 25.65 | 125203.216 | 33.83235 | 165143.042 | 33.83235 | 165143.042 |
| 2/16/2013 9:00 | 4930 | 4947.02 | 32.91 | 162806.428 | 43.40829 | 214741.679 | 43.40829 | 214741.679 |
| 4/1/2013 9:00 | 4930 | 5100.594 | 42.21 | 215296.073 | 55.67499 | 283975.52 | 55.67499 | 283975.52 |
| 1/27/2013 14:00 | 4929 | 4903.693 | 25.78 | 126417.206 | 34.00382 | 166744.294 | 34.00382 | 166744.294 |
| 2/5/2013 6:00 | 4929 | 4858.737 | 27.21 | 132206.234 | 35.88999 | 174380.022 | 35.88999 | 174380.022 |
| 2/20/2013 6:00 | 4929 | 4930.569 | 30.36 | 149692.075 | 40.04484 | 197443.847 | 40.04484 | 197443.847 |
| 3/9/2013 11:00 | 4929 | 4868.262 | 36.99 | 180077.011 | 48.78981 | 237521.578 | 48.78981 | 237521.578 |

MEC-12

Load Duration 2012-13 Tab

| | | | | | | | | |
|------------------|------|----------|-------|------------|----------|------------|----------|------------|
| 12/16/2012 23:00 | 4928 | 4942.816 | 26.24 | 129699.492 | 34.61056 | 171073.63 | 34.61056 | 171073.63 |
| 12/22/2012 10:00 | 4928 | 4827.834 | 30.46 | 147055.824 | 40.17674 | 193966.631 | 40.17674 | 193966.631 |
| 12/1/2012 11:00 | 4927 | 5085.557 | 32.98 | 167721.67 | 43.50062 | 221224.883 | 43.50062 | 221224.883 |
| 2/9/2013 17:00 | 4927 | 4743.807 | 25.84 | 122579.973 | 34.08296 | 161682.984 | 34.08296 | 161682.984 |
| 2/24/2013 18:00 | 4927 | 4883.317 | 27.36 | 133607.553 | 36.08784 | 176228.363 | 36.08784 | 176228.363 |
| 4/17/2013 22:00 | 4927 | 4769.222 | 36.81 | 175555.062 | 48.55239 | 231557.127 | 48.55239 | 231557.127 |
| 6/15/2013 10:00 | 4927 | 5016.488 | 27.39 | 137401.606 | 36.12741 | 181232.719 | 36.12741 | 181232.719 |
| 6/21/2013 7:00 | 4927 | 5042.22 | 31.82 | 160443.44 | 41.97058 | 211624.898 | 41.97058 | 211624.898 |
| 1/19/2013 14:00 | 4926 | 4889.09 | 24.21 | 118364.869 | 31.93299 | 156123.262 | 31.93299 | 156123.262 |
| 1/27/2013 12:00 | 4926 | 4870.011 | 27.21 | 132512.999 | 35.88999 | 174784.646 | 35.88999 | 174784.646 |
| 4/1/2013 11:00 | 4926 | 5318.739 | 40.22 | 213919.683 | 53.05018 | 282160.061 | 53.05018 | 282160.061 |
| 4/8/2013 17:00 | 4926 | 5128.656 | 34.46 | 176733.486 | 45.45274 | 233111.468 | 45.45274 | 233111.468 |
| 12/30/2012 23:00 | 4925 | 4941.19 | 26.33 | 130101.533 | 34.72927 | 171603.922 | 34.72927 | 171603.922 |
| 4/22/2013 18:00 | 4925 | 4863.076 | 42.48 | 206583.468 | 56.03112 | 272483.595 | 56.03112 | 272483.595 |
| 5/13/2013 7:00 | 4925 | 4971.949 | 44.15 | 219511.548 | 58.23385 | 289535.732 | 58.23385 | 289535.732 |
| 7/10/2012 6:00 | 4924 | 5121.948 | 28.05 | 143670.641 | 36.99795 | 189501.576 | 36.99795 | 189501.576 |
| 8/18/2012 11:00 | 4923 | 4893.431 | 25.64 | 125467.571 | 33.81916 | 165491.726 | 33.81916 | 165491.726 |
| 9/4/2012 1:00 | 4923 | 5388.768 | 21.67 | 116774.603 | 28.58273 | 154025.701 | 28.58273 | 154025.701 |
| 5/7/2013 8:00 | 4923 | 4870.746 | 41.88 | 203986.842 | 55.23972 | 269058.645 | 55.23972 | 269058.645 |
| 8/19/2012 14:00 | 4922 | 4990.14 | 24.89 | 124204.585 | 32.82991 | 163825.847 | 32.82991 | 163825.847 |
| 1/27/2013 13:00 | 4922 | 4909.617 | 26.13 | 128288.292 | 34.46547 | 169212.257 | 34.46547 | 169212.257 |
| 9/14/2012 22:00 | 4921 | 4854.499 | 24.45 | 118692.501 | 32.24955 | 156555.408 | 32.24955 | 156555.408 |
| 4/3/2013 16:00 | 4921 | 5044.542 | 29.77 | 150176.015 | 39.26663 | 198082.164 | 39.26663 | 198082.164 |
| 10/31/2012 22:00 | 4920 | 4869.767 | 27.83 | 135525.616 | 36.70777 | 178758.287 | 36.70777 | 178758.287 |
| 11/3/2012 19:00 | 4920 | 5014.978 | 41.09 | 206065.446 | 54.19771 | 271800.323 | 54.19771 | 271800.323 |
| 2/1/2013 6:00 | 4920 | 5019.5 | 29.89 | 150032.855 | 39.42491 | 197893.336 | 39.42491 | 197893.336 |
| 7/2/2012 3:00 | 4919 | 4856.087 | 23.85 | 115817.675 | 31.45815 | 152763.513 | 31.45815 | 152763.513 |
| 2/16/2013 | 4919 | 4905.009 | 26.01 | 127579.284 | 34.30719 | 168277.076 | 34.30719 | 168277.076 |
| 8/27/2012 4:00 | 4918 | 5023.933 | 21.87 | 109873.415 | 28.84653 | 144923.034 | 28.84653 | 144923.034 |
| 11/8/2012 23:00 | 4918 | 4939.045 | 29.74 | 146887.198 | 39.22706 | 193744.215 | 39.22706 | 193744.215 |
| 12/1/2012 23:00 | 4918 | 4845.674 | 26.25 | 127198.943 | 34.62375 | 167775.405 | 34.62375 | 167775.405 |
| 12/17/2012 7:00 | 4918 | 5013.525 | 28.64 | 143587.356 | 37.77616 | 189391.723 | 37.77616 | 189391.723 |
| 1/11/2013 23:00 | 4918 | 4903.998 | 24.1 | 118186.352 | 31.7879 | 155887.798 | 31.7879 | 155887.798 |
| 2/21/2013 1:00 | 4918 | 4856.009 | 25.28 | 122759.908 | 33.34432 | 161920.318 | 33.34432 | 161920.318 |
| 4/16/2013 22:00 | 4918 | 4783.41 | 41.24 | 197267.828 | 54.39556 | 260196.266 | 54.39556 | 260196.266 |
| 4/19/2013 18:00 | 4918 | 5086.743 | 33.89 | 172389.72 | 44.70091 | 227382.041 | 44.70091 | 227382.041 |
| 5/16/2013 8:00 | 4918 | 5125.961 | 40.56 | 207908.978 | 53.49864 | 274231.942 | 53.49864 | 274231.942 |
| 1/23/2013 5:00 | 4917 | 5109.253 | 28.07 | 143416.732 | 37.02433 | 189166.669 | 37.02433 | 189166.669 |
| 4/30/2013 7:00 | 4917 | 4869.361 | 35.87 | 174663.979 | 47.31253 | 230381.788 | 47.31253 | 230381.788 |
| 6/9/2013 15:00 | 4917 | 4618.479 | 29.93 | 138231.076 | 39.47767 | 182326.79 | 39.47767 | 182326.79 |

MEC-12

Load Duration 2012-13 Tab

| | | | | | | | | |
|------------------|------|----------|-------|------------|----------|------------|----------|------------|
| 1/19/2013 | 4916 | 4870.069 | 24.58 | 119706.296 | 32.42102 | 157892.604 | 32.42102 | 157892.604 |
| 3/1/2013 | 4916 | 4887.893 | 26.42 | 129138.133 | 34.84798 | 170333.198 | 34.84798 | 170333.198 |
| 3/19/2013 23:00 | 4916 | 4896.495 | 30.4 | 148853.448 | 40.0976 | 196337.698 | 40.0976 | 196337.698 |
| 4/19/2013 19:00 | 4916 | 5133.755 | 34.22 | 175677.096 | 45.13618 | 231718.09 | 45.13618 | 231718.09 |
| 6/23/2013 2:00 | 4916 | 4712.488 | 23.28 | 109706.721 | 30.70632 | 144703.165 | 30.70632 | 144703.165 |
| 11/23/2012 21:00 | 4915 | 5050.657 | 36.45 | 184096.448 | 48.07755 | 242823.214 | 48.07755 | 242823.214 |
| 5/14/2013 17:00 | 4915 | 5033.123 | 45.53 | 229158.09 | 60.05407 | 302259.521 | 60.05407 | 302259.521 |
| 9/21/2012 8:00 | 4914 | 4888.595 | 27.18 | 132872.012 | 35.85042 | 175258.184 | 35.85042 | 175258.184 |
| 11/2/2012 16:00 | 4914 | 5134.064 | 28.65 | 147090.934 | 37.78935 | 194012.941 | 37.78935 | 194012.941 |
| 11/29/2012 | 4914 | 4975.752 | 27.09 | 134793.122 | 35.73171 | 177792.127 | 35.73171 | 177792.127 |
| 12/15/2012 | 4914 | 5002.024 | 24.93 | 124700.458 | 32.88267 | 164479.905 | 32.88267 | 164479.905 |
| 1/12/2013 22:00 | 4914 | 4793.024 | 26.34 | 126248.252 | 34.74246 | 166521.445 | 34.74246 | 166521.445 |
| 1/17/2013 | 4914 | 4855.368 | 24.87 | 120753.002 | 32.80353 | 159273.21 | 32.80353 | 159273.21 |
| 5/17/2013 8:00 | 4914 | 4967.26 | 37.8 | 187762.428 | 49.8582 | 247658.643 | 49.8582 | 247658.643 |
| 5/24/2013 8:00 | 4914 | | | 0 | 0 | 0 | 0 | 0 |
| 8/11/2012 10:00 | 4913 | 4890.488 | 23.54 | 115122.088 | 31.04926 | 151846.033 | 31.04926 | 151846.033 |
| 9/9/2012 21:00 | 4913 | 4844.178 | 29.14 | 141159.347 | 38.43566 | 186189.179 | 38.43566 | 186189.179 |
| 7/2/2012 4:00 | 4912 | 4810.54 | 23.36 | 112374.214 | 30.81184 | 148221.589 | 30.81184 | 148221.589 |
| 6/22/2013 1:00 | 4912 | 4893.991 | 24.57 | 120245.359 | 32.40783 | 158603.628 | 32.40783 | 158603.628 |
| 9/12/2012 7:00 | 4911 | 5025.6 | 29.56 | 148556.736 | 38.98964 | 195946.335 | 38.98964 | 195946.335 |
| 9/17/2012 23:00 | 4911 | 4781.616 | 28.2 | 134841.571 | 37.1958 | 177856.032 | 37.1958 | 177856.032 |
| 11/19/2012 23:00 | 4911 | 4879.396 | 28.09 | 137062.234 | 37.05071 | 180785.086 | 37.05071 | 180785.086 |
| 2/13/2013 | 4911 | 4934.826 | 25.59 | 126282.197 | 33.75321 | 166566.218 | 33.75321 | 166566.218 |
| 4/3/2013 17:00 | 4911 | 4970.323 | 29.62 | 147220.967 | 39.06878 | 194184.456 | 39.06878 | 194184.456 |
| 5/1/2013 8:00 | 4911 | 4988.765 | 40.18 | 200448.578 | 52.99742 | 264391.674 | 52.99742 | 264391.674 |
| 6/28/2013 5:00 | 4911 | 4660.535 | 24.03 | 111992.656 | 31.69557 | 147718.313 | 31.69557 | 147718.313 |
| 7/12/2012 6:00 | 4910 | 4899.936 | 28.3 | 138668.189 | 37.3277 | 182903.341 | 37.3277 | 182903.341 |
| 11/28/2012 | 4910 | 4985.58 | 30.16 | 150365.093 | 39.78104 | 198331.557 | 39.78104 | 198331.557 |
| 7/8/2012 3:00 | 4909 | 5047.378 | 27.35 | 138045.788 | 36.07465 | 182082.395 | 36.07465 | 182082.395 |
| 8/2/2012 4:00 | 4909 | 4742.614 | 21.95 | 104100.377 | 28.95205 | 137308.398 | 28.95205 | 137308.398 |
| 8/27/2012 3:00 | 4909 | 4994.079 | 21.76 | 108671.159 | 28.70144 | 143337.259 | 28.70144 | 143337.259 |
| 9/15/2012 18:00 | 4909 | 4759.784 | 27.9 | 132797.974 | 36.8001 | 175160.527 | 36.8001 | 175160.527 |
| 3/23/2013 12:00 | 4909 | 4949.849 | 41.82 | 207002.685 | 55.16058 | 273036.542 | 55.16058 | 273036.542 |
| 9/17/2012 7:00 | 4908 | 4944.141 | 52.07 | 257441.422 | 68.68033 | 339565.235 | 68.68033 | 339565.235 |
| 11/2/2012 17:00 | 4908 | 5161.008 | 29.06 | 149978.892 | 38.33014 | 197822.159 | 38.33014 | 197822.159 |
| 11/4/2012 19:00 | 4908 | 5185.697 | 50.38 | 261255.415 | 66.45122 | 344595.892 | 66.45122 | 344595.892 |
| 1/6/2013 17:00 | 4908 | 5036.888 | 27.02 | 136096.714 | 35.63938 | 179511.565 | 35.63938 | 179511.565 |
| 2/2/2013 7:00 | 4908 | 4898.778 | 28.13 | 137802.625 | 37.10347 | 181761.663 | 37.10347 | 181761.663 |
| 2/8/2013 | 4908 | 4908.993 | 25.71 | 126210.21 | 33.91149 | 166471.267 | 33.91149 | 166471.267 |
| 4/13/2013 21:00 | 4908 | 4970.768 | 48.19 | 239541.31 | 63.56261 | 315954.988 | 63.56261 | 315954.988 |

MEC-12

Load Duration 2012-13 Tab

| | | | | | | | | |
|------------------|------|----------|-------|------------|----------|------------|----------|------------|
| 5/31/2013 2:00 | 4908 | 4600.06 | 27.04 | 124385.622 | 35.66576 | 164064.636 | 35.66576 | 164064.636 |
| 9/15/2012 21:00 | 4907 | 4807.111 | 29.08 | 139790.788 | 38.35652 | 184384.049 | 38.35652 | 184384.049 |
| 9/24/2012 7:00 | 4907 | 4984.132 | 30.51 | 152065.867 | 40.24269 | 200574.879 | 40.24269 | 200574.879 |
| 5/7/2013 22:00 | 4907 | 4890.9 | 36.41 | 178077.669 | 48.02479 | 234884.445 | 48.02479 | 234884.445 |
| 5/10/2013 20:00 | 4907 | 4781.611 | 40.72 | 194707.2 | 53.70968 | 256818.797 | 53.70968 | 256818.797 |
| 5/19/2013 18:00 | 4907 | 5783.226 | 42.78 | 247406.408 | 56.42682 | 326329.053 | 56.42682 | 326329.053 |
| 8/17/2012 1:00 | 4906 | 4716.185 | 21.25 | 100218.931 | 28.02875 | 132188.77 | 28.02875 | 132188.77 |
| 1/25/2013 2:00 | 4906 | 4947.948 | 25.27 | 125034.646 | 33.33113 | 164920.698 | 33.33113 | 164920.698 |
| 2/9/2013 16:00 | 4906 | 4723.055 | 25.63 | 121051.9 | 33.80597 | 159667.456 | 33.80597 | 159667.456 |
| 4/19/2013 7:00 | 4906 | 4990.654 | 41.74 | 208309.898 | 55.05506 | 274760.755 | 55.05506 | 274760.755 |
| 5/3/2013 20:00 | 4906 | 4952.799 | 43.99 | 217873.628 | 58.02281 | 287375.315 | 58.02281 | 287375.315 |
| 9/20/2012 7:00 | 4905 | 5012.344 | 28.98 | 145257.729 | 38.22462 | 191594.945 | 38.22462 | 191594.945 |
| 1/27/2013 15:00 | 4905 | 4867.847 | 25.63 | 124762.919 | 33.80597 | 164562.29 | 33.80597 | 164562.29 |
| 2/9/2013 8:00 | 4905 | 4907.681 | 32.2 | 158027.328 | 42.4718 | 208438.046 | 42.4718 | 208438.046 |
| 4/19/2013 22:00 | 4905 | 4968.97 | 41.44 | 205914.117 | 54.65936 | 271600.72 | 54.65936 | 271600.72 |
| 8/15/2012 | 4904 | 4721.268 | 24.4 | 115198.939 | 32.1836 | 151947.401 | 32.1836 | 151947.401 |
| 11/4/2012 20:00 | 4904 | 5135.907 | 35.93 | 184533.139 | 47.39167 | 243399.21 | 47.39167 | 243399.21 |
| 12/8/2012 10:00 | 4904 | 5030.548 | 32.42 | 163090.366 | 42.76198 | 215116.193 | 42.76198 | 215116.193 |
| 12/8/2012 14:00 | 4904 | 5150.428 | 28.08 | 144624.018 | 37.03752 | 190759.08 | 37.03752 | 190759.08 |
| 1/3/2013 6:00 | 4904 | 4819.094 | 26.89 | 129585.438 | 35.46791 | 170923.192 | 35.46791 | 170923.192 |
| 3/16/2013 19:00 | 4904 | 5065.045 | 41.64 | 210908.474 | 54.92316 | 278188.277 | 54.92316 | 278188.277 |
| 6/7/2013 22:00 | 4904 | 4731.591 | 31.68 | 149896.803 | 41.78592 | 197713.883 | 41.78592 | 197713.883 |
| 7/9/2012 6:00 | 4903 | 4924.643 | 27.84 | 137102.061 | 36.72096 | 180837.619 | 36.72096 | 180837.619 |
| 1/1/2013 23:00 | 4903 | 4908.927 | 25.56 | 125472.174 | 33.71364 | 165497.798 | 33.71364 | 165497.798 |
| 3/17/2013 19:00 | 4902 | 4871.808 | 42.36 | 206369.787 | 55.87284 | 272201.749 | 55.87284 | 272201.749 |
| 8/18/2012 22:00 | 4901 | 4744.125 | 24.27 | 115139.914 | 32.01213 | 151869.546 | 32.01213 | 151869.546 |
| 9/8/2012 21:00 | 4901 | 5018.468 | 26.03 | 130630.722 | 34.33357 | 172301.922 | 34.33357 | 172301.922 |
| 10/19/2012 16:00 | 4901 | 5049.725 | 31.27 | 157904.901 | 41.24513 | 208276.564 | 41.24513 | 208276.564 |
| 11/20/2012 7:00 | 4901 | 4830.971 | 33.36 | 161161.193 | 44.00184 | 212571.613 | 44.00184 | 212571.613 |
| 12/18/2012 | 4901 | 4887.485 | 24.73 | 120867.504 | 32.61887 | 159424.238 | 32.61887 | 159424.238 |
| 1/5/2013 8:00 | 4901 | 4851.574 | 28.04 | 136038.135 | 36.98476 | 179434.3 | 36.98476 | 179434.3 |
| 2/26/2013 | 4901 | 4853.769 | 24.25 | 117703.898 | 31.98575 | 155251.442 | 31.98575 | 155251.442 |
| 3/23/2013 9:00 | 4901 | 4967.549 | 43.27 | 214945.845 | 57.07313 | 283513.57 | 57.07313 | 283513.57 |
| 5/2/2013 22:00 | 4901 | 4927.336 | 35.81 | 176447.902 | 47.23339 | 232734.783 | 47.23339 | 232734.783 |
| 5/3/2013 8:00 | 4901 | 5013.19 | 40.36 | 202332.348 | 53.23484 | 266876.368 | 53.23484 | 266876.368 |
| 10/19/2012 17:00 | 4900 | 5035.339 | 30.81 | 155138.795 | 40.63839 | 204628.07 | 40.63839 | 204628.07 |
| 5/23/2013 6:00 | 4900 | 4773.655 | 40.21 | 191948.668 | 53.03699 | 253180.292 | 53.03699 | 253180.292 |
| 5/30/2013 6:00 | 4900 | 4877.225 | 35.76 | 174409.566 | 47.16744 | 230046.218 | 47.16744 | 230046.218 |
| 11/9/2012 7:00 | 4899 | 4938.606 | 42.63 | 210532.774 | 56.22897 | 277692.729 | 56.22897 | 277692.729 |
| 11/20/2012 23:00 | 4899 | 4895.978 | 26.92 | 131799.728 | 35.50748 | 173843.841 | 35.50748 | 173843.841 |

MEC-12

Load Duration 2012-13 Tab

| | | | | | | | | |
|------------------|------|----------|-------|------------|----------|------------|----------|------------|
| 2/1/2013 1:00 | 4899 | 4924.936 | 28.88 | 142232.152 | 38.09272 | 187604.208 | 38.09272 | 187604.208 |
| 3/9/2013 13:00 | 4899 | 4785.076 | 31.9 | 152643.924 | 42.0761 | 201337.336 | 42.0761 | 201337.336 |
| 4/8/2013 18:00 | 4899 | 5010.002 | 34.84 | 174548.47 | 45.95396 | 230229.432 | 45.95396 | 230229.432 |
| 4/25/2013 6:00 | 4898 | 4926.487 | 46.43 | 228736.791 | 61.24117 | 301703.828 | 61.24117 | 301703.828 |
| 10/24/2012 22:00 | 4897 | 4952.638 | 28.25 | 139912.024 | 37.26175 | 184543.959 | 37.26175 | 184543.959 |
| 2/2/2013 1:00 | 4897 | 4981.011 | 29.36 | 146242.483 | 38.72584 | 192893.835 | 38.72584 | 192893.835 |
| 3/23/2013 13:00 | 4897 | 4866.564 | 35.38 | 172179.034 | 46.66622 | 227104.146 | 46.66622 | 227104.146 |
| 6/2/2013 22:00 | 4897 | 4483.086 | 29.85 | 133820.117 | 39.37215 | 176508.734 | 39.37215 | 176508.734 |
| 2/4/2013 6:00 | 4896 | 4808.167 | 28.31 | 136119.208 | 37.34089 | 179541.235 | 37.34089 | 179541.235 |
| 5/19/2013 20:00 | 4896 | 5740.069 | 42.79 | 245617.553 | 56.44001 | 323969.552 | 56.44001 | 323969.552 |
| 5/24/2013 17:00 | 4896 | | 0 | 0 | 0 | 0 | 0 | 0 |
| 8/17/2012 6:00 | 4895 | 4957.968 | 22.29 | 110513.107 | 29.40051 | 145766.788 | 29.40051 | 145766.788 |
| 1/22/2013 2:00 | 4895 | 4932.583 | 27.58 | 136040.639 | 36.37802 | 179437.603 | 36.37802 | 179437.603 |
| 2/23/2013 15:00 | 4895 | 4869.872 | 25.28 | 123110.364 | 33.34432 | 162382.57 | 33.34432 | 162382.57 |
| 8/10/2012 6:00 | 4894 | 4909.431 | 23.73 | 116500.798 | 31.29987 | 153664.552 | 31.29987 | 153664.552 |
| 9/15/2012 16:00 | 4894 | 4801.291 | 31.24 | 149992.331 | 41.20556 | 197839.884 | 41.20556 | 197839.884 |
| 10/1/2012 8:00 | 4894 | 4999.52 | 29.49 | 147435.845 | 38.89731 | 194467.879 | 38.89731 | 194467.879 |
| 5/19/2013 17:00 | 4894 | 5721.726 | 42.77 | 244718.221 | 56.41363 | 322783.334 | 56.41363 | 322783.334 |
| 6/19/2013 8:00 | 4894 | 5025.549 | 26.59 | 133629.348 | 35.07221 | 176257.11 | 35.07221 | 176257.11 |
| 6/28/2013 2:00 | 4894 | 4617.276 | 25 | 115431.9 | 32.975 | 152254.676 | 32.975 | 152254.676 |
| 9/8/2012 18:00 | 4893 | 4912.901 | 26.14 | 128423.232 | 34.47866 | 169390.243 | 34.47866 | 169390.243 |
| 9/15/2012 19:00 | 4893 | 4774.518 | 31.86 | 152116.143 | 42.02334 | 200641.193 | 42.02334 | 200641.193 |
| 10/12/2012 15:00 | 4893 | 4966.847 | 32.84 | 163111.255 | 43.31596 | 215143.746 | 43.31596 | 215143.746 |
| 1/3/2013 1:00 | 4893 | 4759.687 | 25.59 | 121800.39 | 33.75321 | 160654.715 | 33.75321 | 160654.715 |
| 8/8/2012 3:00 | 4892 | 5145.42 | 20.26 | 104246.209 | 26.72294 | 137500.75 | 26.72294 | 137500.75 |
| 9/7/2012 23:00 | 4892 | 5411.982 | 23.49 | 127127.457 | 30.98331 | 167681.116 | 30.98331 | 167681.116 |
| 3/23/2013 19:00 | 4892 | 4709.275 | 33.07 | 155735.724 | 43.61933 | 205415.42 | 43.61933 | 205415.42 |
| 6/10/2013 7:00 | 4892 | 5023.73 | 30.52 | 153324.24 | 40.25588 | 202234.672 | 40.25588 | 202234.672 |
| 10/5/2012 21:00 | 4891 | 4934.777 | 28.15 | 138913.973 | 37.12985 | 183227.53 | 37.12985 | 183227.53 |
| 11/18/2012 18:00 | 4891 | 4873.314 | 40.39 | 196833.152 | 53.27441 | 259622.928 | 53.27441 | 259622.928 |
| 5/6/2013 8:00 | 4891 | 4831.257 | 42.71 | 206342.986 | 56.33449 | 272166.399 | 56.33449 | 272166.399 |
| 11/3/2012 20:00 | 4890 | 4951.977 | 35.58 | 176191.342 | 46.93002 | 232396.38 | 46.93002 | 232396.38 |
| 12/22/2012 13:00 | 4890 | 4939.617 | 26.48 | 130801.058 | 34.92712 | 172526.596 | 34.92712 | 172526.596 |
| 9/18/2012 22:00 | 4889 | 4796.457 | 26.82 | 128640.977 | 35.37558 | 169677.448 | 35.37558 | 169677.448 |
| 12/9/2012 23:00 | 4889 | 5123.925 | 26.64 | 136501.362 | 35.13816 | 180045.296 | 35.13816 | 180045.296 |
| 2/3/2013 11:00 | 4889 | 4992.775 | 29.62 | 147885.996 | 39.06878 | 195061.628 | 39.06878 | 195061.628 |
| 3/16/2013 13:00 | 4889 | 5025.23 | 39.43 | 198144.819 | 52.00817 | 261353.016 | 52.00817 | 261353.016 |
| 4/11/2013 6:00 | 4888 | 5126.957 | 41.52 | 212871.255 | 54.76488 | 280777.185 | 54.76488 | 280777.185 |
| 5/22/2013 1:00 | 4888 | 5019.338 | 34.5 | 173167.161 | 45.5055 | 228407.485 | 45.5055 | 228407.485 |
| 12/6/2012 | 4887 | 5021.388 | 26.38 | 132464.215 | 34.79522 | 174720.3 | 34.79522 | 174720.3 |

MEC-12

Load Duration 2012-13 Tab

| | | | | | | | | |
|------------------|------|----------|-------|------------|----------|------------|----------|------------|
| 2/16/2013 16:00 | 4887 | 4958.782 | 25.85 | 128184.515 | 34.09615 | 169075.375 | 34.09615 | 169075.375 |
| 2/22/2013 1:00 | 4887 | 4841.624 | 27.13 | 131353.259 | 35.78447 | 173254.949 | 35.78447 | 173254.949 |
| 2/23/2013 17:00 | 4887 | 4829.794 | 25.59 | 123594.428 | 33.75321 | 163021.051 | 33.75321 | 163021.051 |
| 4/1/2013 15:00 | 4887 | 5173.637 | 31.57 | 163331.72 | 41.64083 | 215434.539 | 41.64083 | 215434.539 |
| 4/5/2013 15:00 | 4887 | 4897.109 | 30.04 | 147109.154 | 39.62276 | 194036.975 | 39.62276 | 194036.975 |
| 11/5/2012 7:00 | 4886 | 4968.821 | 40.3 | 200243.486 | 53.1557 | 264121.158 | 53.1557 | 264121.158 |
| 12/28/2012 16:00 | 4886 | 5055.563 | 29.16 | 147420.217 | 38.46204 | 194447.266 | 38.46204 | 194447.266 |
| 5/14/2013 20:00 | 4886 | 4956.041 | 41.52 | 205774.822 | 54.76488 | 271416.991 | 54.76488 | 271416.991 |
| 9/15/2012 13:00 | 4885 | 4761.818 | 27.94 | 133045.195 | 36.85286 | 175486.612 | 36.85286 | 175486.612 |
| 12/27/2012 12:00 | 4885 | 5162.587 | 32.93 | 170003.99 | 43.43467 | 224235.263 | 43.43467 | 224235.263 |
| 4/4/2013 17:00 | 4885 | | | 0 | 0 | 0 | 0 | 0 |
| 6/3/2013 22:00 | 4885 | 4866.658 | 28.01 | 136315.091 | 36.94519 | 179799.604 | 36.94519 | 179799.604 |
| 1/20/2013 16:00 | 4884 | 4948.609 | 26.1 | 129158.695 | 34.4259 | 170360.319 | 34.4259 | 170360.319 |
| 4/4/2013 16:00 | 4884 | | | 0 | 0 | 0 | 0 | 0 |
| 5/8/2013 8:00 | 4883 | 4942.714 | 42.37 | 209422.792 | 55.88603 | 276228.663 | 55.88603 | 276228.663 |
| 11/1/2012 6:00 | 4882 | 4886.027 | 48 | 234529.296 | 63.312 | 309344.141 | 63.312 | 309344.141 |
| 4/26/2013 17:00 | 4882 | 4739.932 | 30.23 | 143288.144 | 39.87337 | 188997.062 | 39.87337 | 188997.062 |
| 5/10/2013 18:00 | 4882 | 4743.682 | 39.66 | 188134.428 | 52.31154 | 248149.311 | 52.31154 | 248149.311 |
| 8/29/2012 | 4881 | 4897.936 | 22.88 | 112064.776 | 30.17872 | 147813.439 | 30.17872 | 147813.439 |
| 10/5/2012 17:00 | 4881 | 4972.699 | 27.1 | 134760.143 | 35.7449 | 177748.628 | 35.7449 | 177748.628 |
| 12/1/2012 17:00 | 4881 | 4921.835 | 27.02 | 132987.982 | 35.63938 | 175411.148 | 35.63938 | 175411.148 |
| 4/29/2013 7:00 | 4881 | 4890.646 | 44.74 | 218807.502 | 59.01206 | 288607.095 | 59.01206 | 288607.095 |
| 7/8/2012 8:00 | 4880 | 5188.531 | 29.22 | 151608.876 | 38.54118 | 199972.107 | 38.54118 | 199972.107 |
| 5/14/2013 7:00 | 4880 | 4907.577 | 38.87 | 190757.518 | 51.26953 | 251609.166 | 51.26953 | 251609.166 |
| 11/24/2012 22:00 | 4879 | 5010.951 | 33.21 | 166413.683 | 43.80399 | 219499.647 | 43.80399 | 219499.647 |
| 1/27/2013 11:00 | 4879 | 4810.85 | 27.14 | 130566.469 | 35.79766 | 172217.173 | 35.79766 | 172217.173 |
| 2/7/2013 6:00 | 4879 | 4805.047 | 26.56 | 127622.048 | 35.03264 | 168333.482 | 35.03264 | 168333.482 |
| 4/21/2013 21:00 | 4879 | 4799.779 | 43.63 | 209414.358 | 57.54797 | 276217.538 | 57.54797 | 276217.538 |
| 8/29/2012 6:00 | 4878 | 4898.79 | 24.58 | 120412.258 | 32.42102 | 158823.769 | 32.42102 | 158823.769 |
| 12/22/2012 9:00 | 4878 | 4667.062 | 29.48 | 137584.988 | 38.88412 | 181474.599 | 38.88412 | 181474.599 |
| 2/14/2013 | 4878 | 4846.665 | 24.41 | 118307.093 | 32.19679 | 156047.055 | 32.19679 | 156047.055 |
| 3/16/2013 12:00 | 4878 | 5092.373 | 41.04 | 208990.988 | 54.13176 | 275659.113 | 54.13176 | 275659.113 |
| 6/9/2013 22:00 | 4878 | 4748.723 | 31.14 | 147875.234 | 41.07366 | 195047.434 | 41.07366 | 195047.434 |
| 9/6/2012 3:00 | 4877 | 4590.598 | 20.63 | 94704.0367 | 27.21097 | 124914.624 | 27.21097 | 124914.624 |
| 11/10/2012 20:00 | 4877 | 4936.583 | 30.44 | 150269.587 | 40.15036 | 198205.585 | 40.15036 | 198205.585 |
| 6/3/2013 8:00 | 4877 | 4897.162 | 32.83 | 160773.828 | 43.30277 | 212060.68 | 43.30277 | 212060.68 |
| 6/29/2013 9:00 | 4877 | 4839.171 | 26.01 | 125866.838 | 34.30719 | 166018.359 | 34.30719 | 166018.359 |
| 9/15/2012 15:00 | 4876 | 4752.572 | 28.98 | 137729.537 | 38.22462 | 181665.259 | 38.22462 | 181665.259 |
| 9/28/2012 7:00 | 4876 | 4925.512 | 30.41 | 149784.82 | 40.11079 | 197566.177 | 40.11079 | 197566.177 |
| 12/29/2012 23:00 | 4876 | 4925.819 | 29.01 | 142898.009 | 38.26419 | 188482.474 | 38.26419 | 188482.474 |

MEC-12

Load Duration 2012-13 Tab

| | | | | | | | | |
|------------------|------|----------|-------|------------|----------|------------|----------|------------|
| 1/23/2013 3:00 | 4876 | 5018.426 | 27.48 | 137906.346 | 36.24612 | 181898.471 | 36.24612 | 181898.471 |
| 7/28/2012 1:00 | 4875 | 4832.048 | 24.09 | 116404.036 | 31.77471 | 153536.924 | 31.77471 | 153536.924 |
| 9/19/2012 22:00 | 4875 | 4797.496 | 26 | 124734.896 | 34.294 | 164525.328 | 34.294 | 164525.328 |
| 12/26/2012 8:00 | 4875 | 4733.856 | 28.04 | 132737.322 | 36.98476 | 175080.528 | 36.98476 | 175080.528 |
| 4/9/2013 22:00 | 4875 | 4904.298 | 36.31 | 178075.06 | 47.89289 | 234881.005 | 47.89289 | 234881.005 |
| 11/16/2012 23:00 | 4874 | 4800.327 | 34.18 | 164075.177 | 45.08342 | 216415.158 | 45.08342 | 216415.158 |
| 5/10/2013 7:00 | 4874 | 4951.12 | 38.6 | 191113.232 | 50.9134 | 252078.353 | 50.9134 | 252078.353 |
| 5/31/2013 5:00 | 4874 | 4670.013 | 27.29 | 127444.655 | 35.99551 | 168099.5 | 35.99551 | 168099.5 |
| 6/2/2013 10:00 | 4874 | 4683.022 | 29.08 | 136182.28 | 38.35652 | 179624.427 | 38.35652 | 179624.427 |
| 7/21/2012 8:00 | 4873 | 4797.071 | 25.2 | 120886.189 | 33.2388 | 159448.884 | 33.2388 | 159448.884 |
| 12/1/2012 14:00 | 4873 | 4839.038 | 26.99 | 130605.636 | 35.59981 | 172268.833 | 35.59981 | 172268.833 |
| 2/20/2013 1:00 | 4873 | 4857.072 | 33.83 | 164314.746 | 44.62177 | 216731.15 | 44.62177 | 216731.15 |
| 7/20/2012 1:00 | 4872 | 4699.756 | 25.59 | 120266.756 | 33.75321 | 158631.851 | 33.75321 | 158631.851 |
| 10/26/2012 16:00 | 4872 | 4961.057 | 33.95 | 168427.885 | 44.78005 | 222156.381 | 44.78005 | 222156.381 |
| 12/27/2012 11:00 | 4872 | 5160.111 | 33.6 | 173379.73 | 44.3184 | 228687.863 | 44.3184 | 228687.863 |
| 5/23/2013 22:00 | 4872 | 4824.618 | 32.33 | 155979.9 | 42.64327 | 205737.488 | 42.64327 | 205737.488 |
| 6/12/2013 6:00 | 4872 | 4886.131 | 29.93 | 146241.901 | 39.47767 | 192893.067 | 39.47767 | 192893.067 |
| 8/8/2012 4:00 | 4871 | 5116.55 | 20.08 | 102740.324 | 26.48552 | 135514.487 | 26.48552 | 135514.487 |
| 5/19/2013 19:00 | 4871 | 5769.919 | 43.86 | 253068.647 | 57.85134 | 333797.546 | 57.85134 | 333797.546 |
| 1/4/2013 1:00 | 4870 | 4747.607 | 25.79 | 122440.785 | 34.01701 | 161499.395 | 34.01701 | 161499.395 |
| 1/20/2013 13:00 | 4870 | 4879.598 | 28.02 | 136726.336 | 36.95838 | 180342.037 | 36.95838 | 180342.037 |
| 1/20/2013 15:00 | 4870 | 4912.121 | 26.61 | 130711.54 | 35.09859 | 172408.521 | 35.09859 | 172408.521 |
| 11/27/2012 | 4869 | 4895.759 | 29.51 | 144473.848 | 38.92369 | 190561.006 | 38.92369 | 190561.006 |
| 1/25/2013 5:00 | 4869 | 4910.061 | 25.62 | 125795.763 | 33.79278 | 165924.611 | 33.79278 | 165924.611 |
| 2/24/2013 23:00 | 4869 | 4866.353 | 26.9 | 130904.896 | 35.4811 | 172663.557 | 35.4811 | 172663.557 |
| 5/28/2013 8:00 | 4868 | 4975.093 | 35.27 | 175471.53 | 46.52113 | 231446.948 | 46.52113 | 231446.948 |
| 1/24/2013 2:00 | 4867 | 5054.13 | 25.69 | 129840.6 | 33.88511 | 171259.751 | 33.88511 | 171259.751 |
| 2/22/2013 6:00 | 4867 | 4836.038 | 25.54 | 123512.411 | 33.68726 | 162912.869 | 33.68726 | 162912.869 |
| 3/9/2013 18:00 | 4867 | 4683.633 | 29.18 | 136668.411 | 38.48842 | 180265.634 | 38.48842 | 180265.634 |
| 4/29/2013 22:00 | 4867 | 4788.334 | 41.87 | 200487.545 | 55.22653 | 264443.071 | 55.22653 | 264443.071 |
| 5/17/2013 19:00 | 4867 | 4942.553 | 36.51 | 180452.61 | 48.15669 | 238016.993 | 48.15669 | 238016.993 |
| 9/15/2012 14:00 | 4866 | 4720.729 | 29.87 | 141008.175 | 39.39853 | 185989.783 | 39.39853 | 185989.783 |
| 12/27/2012 13:00 | 4866 | 5109.388 | 29.88 | 152668.513 | 39.41172 | 201369.769 | 39.41172 | 201369.769 |
| 6/14/2013 7:00 | 4866 | 4965.853 | 26.88 | 133482.129 | 35.45472 | 176062.928 | 35.45472 | 176062.928 |
| 1/22/2013 5:00 | 4865 | 5015.959 | 27.02 | 135531.212 | 35.63938 | 178765.669 | 35.63938 | 178765.669 |
| 2/4/2013 | 4865 | 4876.273 | 25.52 | 124442.487 | 33.66088 | 164139.64 | 33.66088 | 164139.64 |
| 3/9/2013 10:00 | 4865 | 4820.594 | 36.54 | 176144.505 | 48.19626 | 232334.602 | 48.19626 | 232334.602 |
| 6/27/2013 4:00 | 4865 | 5153.19 | 23.34 | 120275.455 | 30.78546 | 158643.325 | 30.78546 | 158643.325 |
| 6/8/2013 21:00 | 4864 | 4772.221 | 37.27 | 177860.677 | 49.15913 | 234598.233 | 49.15913 | 234598.233 |
| 9/4/2012 5:00 | 4863 | 5296.89 | 21.08 | 111658.441 | 27.80452 | 147277.484 | 27.80452 | 147277.484 |

MEC-12

Load Duration 2012-13 Tab

| | | | | | | | | |
|------------------|------|----------|-------|------------|----------|------------|----------|------------|
| 9/16/2012 17:00 | 4863 | 4929.943 | 32.14 | 158448.368 | 42.39266 | 208993.397 | 42.39266 | 208993.397 |
| 3/17/2013 22:00 | 4863 | 4914.723 | 41.34 | 203174.649 | 54.52746 | 267987.362 | 54.52746 | 267987.362 |
| 4/20/2013 21:00 | 4863 | 4887.544 | 48.75 | 238267.77 | 64.30125 | 314275.189 | 64.30125 | 314275.189 |
| 12/1/2012 10:00 | 4862 | 5014.812 | 36.88 | 184946.267 | 48.64472 | 243944.126 | 48.64472 | 243944.126 |
| 8/22/2012 7:00 | 4861 | 4854.318 | 24.71 | 119950.198 | 32.59249 | 158214.311 | 32.59249 | 158214.311 |
| 9/15/2012 12:00 | 4861 | 4754.27 | 29.55 | 140488.679 | 38.97645 | 185304.567 | 38.97645 | 185304.567 |
| 10/3/2012 22:00 | 4861 | 4850.285 | 25.44 | 123391.25 | 33.55536 | 162753.059 | 33.55536 | 162753.059 |
| 12/16/2012 17:00 | 4861 | 5018.437 | 25.7 | 128973.831 | 33.8983 | 170116.483 | 33.8983 | 170116.483 |
| 1/18/2013 6:00 | 4861 | 4879.536 | 25.87 | 126233.596 | 34.12253 | 166502.114 | 34.12253 | 166502.114 |
| 6/9/2013 14:00 | 4861 | 4613.262 | 29.28 | 135076.311 | 38.62032 | 178165.655 | 38.62032 | 178165.655 |
| 9/14/2012 | 4859 | 4731.885 | 22.35 | 105757.63 | 29.47965 | 139494.314 | 29.47965 | 139494.314 |
| 2/6/2013 6:00 | 4859 | 4840.64 | 26.56 | 128567.398 | 35.03264 | 169580.398 | 35.03264 | 169580.398 |
| 3/21/2013 23:00 | 4859 | 4948.472 | 33.82 | 167357.323 | 44.60858 | 220744.309 | 44.60858 | 220744.309 |
| 8/21/2012 7:00 | 4858 | 4888.802 | 22.87 | 111806.902 | 30.16553 | 147473.303 | 30.16553 | 147473.303 |
| 12/22/2012 17:00 | 4858 | 4771.391 | 25.69 | 122577.035 | 33.88511 | 161679.109 | 33.88511 | 161679.109 |
| 2/3/2013 | 4858 | 4963.374 | 26.44 | 131231.609 | 34.87436 | 173094.492 | 34.87436 | 173094.492 |
| 2/27/2013 | 4858 | 4844.944 | 24.2 | 117247.645 | 31.9198 | 154649.643 | 31.9198 | 154649.643 |
| 12/27/2012 14:00 | 4856 | 5034.446 | 27.55 | 138698.987 | 36.33845 | 182943.964 | 36.33845 | 182943.964 |
| 9/20/2012 22:00 | 4855 | 4818.506 | 24.73 | 119161.653 | 32.61887 | 157174.221 | 32.61887 | 157174.221 |
| 12/8/2012 15:00 | 4855 | 5075.65 | 27.92 | 141712.148 | 36.82648 | 186918.323 | 36.82648 | 186918.323 |
| 3/8/2013 | 4855 | 4826.128 | 26.51 | 127940.653 | 34.96669 | 168753.722 | 34.96669 | 168753.722 |
| 6/30/2013 23:00 | 4855 | 4578.827 | 24.96 | 114287.522 | 32.92224 | 150745.241 | 32.92224 | 150745.241 |
| 9/13/2012 | 4854 | 4809.819 | 28.36 | 136406.467 | 37.40684 | 179920.13 | 37.40684 | 179920.13 |
| 3/16/2013 9:00 | 4854 | 5000.713 | 40.6 | 203028.948 | 53.5514 | 267795.182 | 53.5514 | 267795.182 |
| 5/10/2013 19:00 | 4854 | 4660.708 | 36.45 | 169882.807 | 48.07755 | 224075.422 | 48.07755 | 224075.422 |
| 9/25/2012 22:00 | 4853 | 4801.331 | 26.05 | 125074.673 | 34.35995 | 164973.493 | 34.35995 | 164973.493 |
| 4/4/2013 19:00 | 4853 | | | 0 | 0 | 0 | 0 | 0 |
| 5/2/2013 7:00 | 4853 | 4757.679 | 41.43 | 197110.641 | 54.64617 | 259988.935 | 54.64617 | 259988.935 |
| 3/10/2013 20:00 | 4852 | 4916.485 | 41.42 | 203640.809 | 54.63298 | 268602.227 | 54.63298 | 268602.227 |
| 3/23/2013 22:00 | 4852 | 4786.813 | 32.57 | 155906.499 | 42.95983 | 205640.673 | 42.95983 | 205640.673 |
| 10/1/2012 7:00 | 4850 | 4976.788 | 31.96 | 159058.144 | 42.15524 | 209797.693 | 42.15524 | 209797.693 |
| 12/8/2012 16:00 | 4850 | 5018.207 | 27.66 | 138803.606 | 36.48354 | 183081.956 | 36.48354 | 183081.956 |
| 5/13/2013 18:00 | 4850 | 4796.656 | 40.06 | 192154.039 | 52.83914 | 253451.178 | 52.83914 | 253451.178 |
| 7/1/2012 8:00 | 4849 | 5148.175 | 23.09 | 118871.361 | 30.45571 | 156791.325 | 30.45571 | 156791.325 |
| 1/23/2013 4:00 | 4849 | 5004.197 | 28.18 | 141018.271 | 37.16942 | 186003.1 | 37.16942 | 186003.1 |
| 1/24/2013 5:00 | 4849 | 5087.533 | 25.27 | 128561.959 | 33.33113 | 169573.224 | 33.33113 | 169573.224 |
| 2/23/2013 16:00 | 4849 | 4842.585 | 25.01 | 121113.051 | 32.98819 | 159748.114 | 32.98819 | 159748.114 |
| 4/22/2013 22:00 | 4849 | 4800.072 | 40.27 | 193298.899 | 53.11613 | 254961.248 | 53.11613 | 254961.248 |
| 12/15/2012 9:00 | 4848 | 4928.698 | 26.4 | 130117.627 | 34.8216 | 171625.15 | 34.8216 | 171625.15 |
| 12/28/2012 9:00 | 4848 | 5067.97 | 37.23 | 188680.523 | 49.10637 | 248869.61 | 49.10637 | 248869.61 |

MEC-12

Load Duration 2012-13 Tab

| | | | | | | | | |
|------------------|------|----------|-------|------------|----------|------------|----------|------------|
| 4/6/2013 11:00 | 4848 | 4834.305 | 34.4 | 166300.092 | 45.3736 | 219349.821 | 45.3736 | 219349.821 |
| 12/28/2012 8:00 | 4847 | 5007.551 | 34.39 | 172209.679 | 45.36041 | 227144.566 | 45.36041 | 227144.566 |
| 1/9/2013 | 4847 | 4861.92 | 24.02 | 116783.318 | 31.68238 | 154037.197 | 31.68238 | 154037.197 |
| 2/5/2013 1:00 | 4847 | 4805.476 | 27.07 | 130084.235 | 35.70533 | 171581.106 | 35.70533 | 171581.106 |
| 8/6/2012 6:00 | 4846 | 4885.396 | 20.1 | 98196.4596 | 26.5119 | 129521.13 | 26.5119 | 129521.13 |
| 10/26/2012 17:00 | 4846 | 4953.43 | 30.06 | 148900.106 | 39.64914 | 196399.24 | 39.64914 | 196399.24 |
| 12/23/2012 17:00 | 4846 | 4797.814 | 25.48 | 122248.301 | 33.60812 | 161245.509 | 33.60812 | 161245.509 |
| 4/4/2013 22:00 | 4845 | | | 0 | 0 | 0 | 0 | 0 |
| 7/30/2012 1:00 | 4844 | 4890.622 | 23.44 | 114636.18 | 30.91736 | 151205.121 | 30.91736 | 151205.121 |
| 9/11/2012 7:00 | 4844 | 4973.03 | 29.35 | 145958.431 | 38.71265 | 192519.17 | 38.71265 | 192519.17 |
| 2/28/2013 | 4844 | 4794.144 | 25.4 | 121771.258 | 33.5026 | 160616.289 | 33.5026 | 160616.289 |
| 9/26/2012 22:00 | 4843 | 4812.127 | 25.14 | 120976.873 | 33.15966 | 159568.495 | 33.15966 | 159568.495 |
| 12/27/2012 15:00 | 4843 | 4994.378 | 27.37 | 136696.126 | 36.10103 | 180302.19 | 36.10103 | 180302.19 |
| 2/17/2013 17:00 | 4843 | 4861.063 | 25.56 | 124248.77 | 33.71364 | 163884.128 | 33.71364 | 163884.128 |
| 8/17/2012 23:00 | 4842 | 4837.553 | 22.86 | 110586.462 | 30.15234 | 145863.543 | 30.15234 | 145863.543 |
| 1/20/2013 14:00 | 4842 | 4900.729 | 27.39 | 134230.967 | 36.12741 | 177050.646 | 36.12741 | 177050.646 |
| 7/28/2012 8:00 | 4841 | 4947.177 | 23.59 | 116703.905 | 31.11521 | 153932.451 | 31.11521 | 153932.451 |
| 4/22/2013 6:00 | 4841 | 4938.774 | 41.72 | 206045.651 | 55.02868 | 271774.214 | 55.02868 | 271774.214 |
| 1/10/2013 | 4840 | 4766.129 | 24.82 | 118295.322 | 32.73758 | 156031.529 | 32.73758 | 156031.529 |
| 2/12/2013 | 4839 | 4900.547 | 24.35 | 119328.319 | 32.11765 | 157394.053 | 32.11765 | 157394.053 |
| 1/20/2013 12:00 | 4838 | 4811.242 | 28.55 | 137360.959 | 37.65745 | 181179.105 | 37.65745 | 181179.105 |
| 3/9/2013 14:00 | 4838 | 4681.029 | 29.15 | 136451.995 | 38.44885 | 179980.182 | 38.44885 | 179980.182 |
| 8/24/2012 1:00 | 4837 | 4850.413 | 22.16 | 107485.152 | 29.22904 | 141772.916 | 29.22904 | 141772.916 |
| 8/30/2012 | 4837 | 4863.109 | 23.41 | 113845.382 | 30.87779 | 150162.058 | 30.87779 | 150162.058 |
| 9/6/2012 4:00 | 4837 | 4628.308 | 20.98 | 97101.9018 | 27.67262 | 128077.409 | 27.67262 | 128077.409 |
| 1/19/2013 15:00 | 4837 | 4829.357 | 23.64 | 114165.999 | 31.18116 | 150584.953 | 31.18116 | 150584.953 |
| 12/24/2012 19:00 | 4836 | 5349.136 | 27.66 | 147957.102 | 36.48354 | 195155.417 | 36.48354 | 195155.417 |
| 5/6/2013 22:00 | 4836 | 4809.105 | 34.11 | 164038.572 | 44.99109 | 216366.876 | 44.99109 | 216366.876 |
| 8/13/2012 6:00 | 4835 | 4963.67 | 25.62 | 127169.225 | 33.79278 | 167736.208 | 33.79278 | 167736.208 |
| 8/23/2012 | 4835 | 4774.804 | 22.23 | 106143.893 | 29.32137 | 140003.795 | 29.32137 | 140003.795 |
| 3/2/2013 8:00 | 4835 | 4790.321 | 32.51 | 155733.336 | 42.88069 | 205412.27 | 42.88069 | 205412.27 |
| 4/4/2013 18:00 | 4835 | | | 0 | 0 | 0 | 0 | 0 |
| 10/10/2012 22:00 | 4834 | 4887.238 | 26.18 | 127947.891 | 34.53142 | 168763.268 | 34.53142 | 168763.268 |
| 10/15/2012 22:00 | 4834 | 4852.998 | 27.8 | 134913.344 | 36.6682 | 177950.701 | 36.6682 | 177950.701 |
| 2/23/2013 | 4834 | 4817.936 | 25.55 | 123098.265 | 33.70045 | 162366.611 | 33.70045 | 162366.611 |
| 4/5/2013 16:00 | 4834 | 4833.885 | 28.69 | 138684.161 | 37.84211 | 182924.408 | 37.84211 | 182924.408 |
| 4/6/2013 10:00 | 4834 | 4858.35 | 36.27 | 176212.355 | 47.84013 | 232424.096 | 47.84013 | 232424.096 |
| 10/13/2012 20:00 | 4833 | 4838.841 | 29.96 | 144971.676 | 39.51724 | 191217.641 | 39.51724 | 191217.641 |
| 3/3/2013 17:00 | 4833 | 4731.732 | 28.52 | 134948.997 | 37.61788 | 177997.727 | 37.61788 | 177997.727 |
| 5/3/2013 18:00 | 4833 | 5030.81 | 33.48 | 168431.519 | 44.16012 | 222161.173 | 44.16012 | 222161.173 |

MEC-12

Load Duration 2012-13 Tab

| | | | | | | | | |
|------------------|------|----------|-------|------------|----------|------------|----------|------------|
| 5/15/2013 7:00 | 4833 | 4897.827 | 37.45 | 183423.621 | 49.39655 | 241935.756 | 49.39655 | 241935.756 |
| 10/28/2012 19:00 | 4832 | 5006.878 | 45.29 | 226761.505 | 59.73751 | 299098.425 | 59.73751 | 299098.425 |
| 11/11/2012 19:00 | 4832 | 4969.137 | 37.55 | 186591.094 | 49.52845 | 246113.653 | 49.52845 | 246113.653 |
| 9/16/2012 19:00 | 4831 | 4996.629 | 35.9 | 179378.981 | 47.3521 | 236600.876 | 47.3521 | 236600.876 |
| 11/19/2012 7:00 | 4831 | 4943.222 | 34.5 | 170541.159 | 45.5055 | 224943.789 | 45.5055 | 224943.789 |
| 9/1/2012 6:00 | 4830 | 4661.58 | 21.04 | 98079.6432 | 27.75176 | 129367.049 | 27.75176 | 129367.049 |
| 9/14/2012 6:00 | 4830 | 4955.41 | 26.94 | 133498.745 | 35.53386 | 176084.845 | 35.53386 | 176084.845 |
| 9/15/2012 11:00 | 4830 | 4744.058 | 28.97 | 137435.36 | 38.21143 | 181277.24 | 38.21143 | 181277.24 |
| 3/5/2013 6:00 | 4830 | 4741.752 | 35.73 | 169422.799 | 47.12787 | 223468.672 | 47.12787 | 223468.672 |
| 10/5/2012 18:00 | 4829 | 4981.768 | 27.62 | 137596.432 | 36.43078 | 181489.694 | 36.43078 | 181489.694 |
| 12/31/2012 21:00 | 4829 | 5182.909 | 33.9 | 175700.615 | 44.7141 | 231749.111 | 44.7141 | 231749.111 |
| 5/1/2013 7:00 | 4829 | 4803.418 | 35.59 | 170953.647 | 46.94321 | 225487.86 | 46.94321 | 225487.86 |
| 10/2/2012 22:00 | 4828 | 4799.32 | 27.03 | 129725.62 | 35.65257 | 171108.092 | 35.65257 | 171108.092 |
| 10/11/2012 6:00 | 4828 | 4944.468 | 36.16 | 178791.963 | 47.69504 | 235826.599 | 47.69504 | 235826.599 |
| 10/28/2012 20:00 | 4828 | 4963.913 | 37.34 | 185352.511 | 49.25146 | 244479.963 | 49.25146 | 244479.963 |
| 11/17/2012 22:00 | 4828 | 4856.433 | 28.81 | 139913.835 | 38.00039 | 184546.348 | 38.00039 | 184546.348 |
| 1/4/2013 6:00 | 4828 | 4758.814 | 26.1 | 124205.045 | 34.4259 | 163826.455 | 34.4259 | 163826.455 |
| 4/8/2013 22:00 | 4828 | 4847.43 | 34.78 | 168593.615 | 45.87482 | 222374.979 | 45.87482 | 222374.979 |
| 10/12/2012 16:00 | 4827 | 4867.176 | 34.66 | 168696.32 | 45.71654 | 222510.446 | 45.71654 | 222510.446 |
| 11/30/2012 | 4827 | 4815.48 | 24.54 | 118171.879 | 32.36826 | 155868.709 | 32.36826 | 155868.709 |
| 1/25/2013 3:00 | 4827 | 4852.331 | 24.67 | 119707.006 | 32.53973 | 157893.541 | 32.53973 | 157893.541 |
| 9/1/2012 4:00 | 4826 | 4682.343 | 20.12 | 94208.7412 | 26.53828 | 124261.33 | 26.53828 | 124261.33 |
| 7/1/2012 3:00 | 4825 | 4918.409 | 25.08 | 123353.698 | 33.08052 | 162703.527 | 33.08052 | 162703.527 |
| 8/16/2012 1:00 | 4825 | 4704.725 | 22.27 | 104774.226 | 29.37413 | 138197.204 | 29.37413 | 138197.204 |
| 1/19/2013 23:00 | 4825 | 4784.201 | 23.84 | 114055.352 | 31.44496 | 150439.009 | 31.44496 | 150439.009 |
| 1/26/2013 1:00 | 4825 | 4839.101 | 25.84 | 125042.37 | 34.08296 | 164930.886 | 34.08296 | 164930.886 |
| 11/2/2012 6:00 | 4824 | 4766.034 | 36.16 | 172339.789 | 47.69504 | 227316.182 | 47.69504 | 227316.182 |
| 11/21/2012 23:00 | 4824 | 4789.236 | 26.01 | 124568.028 | 34.30719 | 164305.229 | 34.30719 | 164305.229 |
| 4/3/2013 19:00 | 4824 | 5040.763 | 30.71 | 154801.832 | 40.50649 | 204183.616 | 40.50649 | 204183.616 |
| 8/19/2012 13:00 | 4823 | 4849.084 | 24.9 | 120742.192 | 32.8431 | 159258.951 | 32.8431 | 159258.951 |
| 9/27/2012 22:00 | 4822 | 4799.099 | 27.87 | 133750.889 | 36.76053 | 176417.423 | 36.76053 | 176417.423 |
| 10/20/2012 20:00 | 4822 | 4810.588 | 36.95 | 177751.227 | 48.73705 | 234453.868 | 48.73705 | 234453.868 |
| 1/26/2013 7:00 | 4822 | 4766.983 | 25.46 | 121367.387 | 33.58174 | 160083.584 | 33.58174 | 160083.584 |
| 3/29/2013 20:00 | 4822 | 4787.626 | 37.85 | 181211.644 | 49.92415 | 239018.159 | 49.92415 | 239018.159 |
| 4/26/2013 6:00 | 4821 | 4925.915 | 41.42 | 204031.399 | 54.63298 | 269117.416 | 54.63298 | 269117.416 |
| 5/24/2013 21:00 | 4821 | | | 0 | 0 | 0 | 0 | 0 |
| 7/21/2012 1:00 | 4819 | 4602.974 | 24.22 | 111484.03 | 31.94618 | 147047.436 | 31.94618 | 147047.436 |
| 8/10/2012 23:00 | 4819 | 4879.309 | 22.94 | 111931.348 | 30.25786 | 147637.449 | 30.25786 | 147637.449 |
| 9/9/2012 17:00 | 4819 | 4787.196 | 28.73 | 137536.141 | 37.89487 | 181410.17 | 37.89487 | 181410.17 |
| 1/6/2013 16:00 | 4819 | 4852.078 | 26.66 | 129356.399 | 35.16454 | 170621.091 | 35.16454 | 170621.091 |

MEC-12

Load Duration 2012-13 Tab

| | | | | | | | | |
|------------------|------|----------|-------|------------|----------|------------|----------|------------|
| 1/18/2013 1:00 | 4819 | 4763.621 | 24.87 | 118471.254 | 32.80353 | 156263.584 | 32.80353 | 156263.584 |
| 9/1/2012 7:00 | 4818 | 4585.274 | 21.11 | 96795.1341 | 27.84409 | 127672.782 | 27.84409 | 127672.782 |
| 1/6/2013 14:00 | 4818 | 4736.394 | 27.06 | 128166.822 | 35.69214 | 169052.038 | 35.69214 | 169052.038 |
| 5/19/2013 16:00 | 4818 | 5530.903 | 42.76 | 236501.412 | 56.40044 | 311945.363 | 56.40044 | 311945.363 |
| 5/31/2013 3:00 | 4818 | 4446.659 | 24.88 | 110632.876 | 32.81672 | 145924.763 | 32.81672 | 145924.763 |
| 12/22/2012 14:00 | 4817 | 4893.99 | 25.88 | 126656.461 | 34.13572 | 167059.872 | 34.13572 | 167059.872 |
| 4/5/2013 22:00 | 4817 | 4852.656 | 30.8 | 149461.805 | 40.6252 | 197140.121 | 40.6252 | 197140.121 |
| 5/13/2013 19:00 | 4817 | 4797.61 | 38.55 | 184947.866 | 50.84745 | 243946.235 | 50.84745 | 243946.235 |
| 10/17/2012 22:00 | 4816 | 4805.053 | 27.94 | 134253.181 | 36.85286 | 177079.946 | 36.85286 | 177079.946 |
| 1/5/2013 1:00 | 4816 | 4717.082 | 25.87 | 122030.911 | 34.12253 | 160958.772 | 34.12253 | 160958.772 |
| 1/11/2013 | 4816 | 4811.669 | 23.55 | 113314.805 | 31.06245 | 149462.228 | 31.06245 | 149462.228 |
| 1/27/2013 | 4816 | 4818.304 | 24.7 | 119012.109 | 32.5793 | 156976.972 | 32.5793 | 156976.972 |
| 4/26/2013 18:00 | 4816 | 4644.123 | 29.97 | 139184.366 | 39.53043 | 183584.179 | 39.53043 | 183584.179 |
| 6/18/2013 23:00 | 4816 | 4718.845 | 28.87 | 136233.055 | 38.07953 | 179691.4 | 38.07953 | 179691.4 |
| 12/7/2012 | 4815 | 4936.42 | 26.9 | 132789.698 | 35.4811 | 175149.612 | 35.4811 | 175149.612 |
| 2/7/2013 1:00 | 4815 | 4722.028 | 25.45 | 120175.613 | 33.56855 | 158511.633 | 33.56855 | 158511.633 |
| 6/8/2013 16:00 | 4815 | 4723.987 | 33.79 | 159623.521 | 44.56901 | 210543.424 | 44.56901 | 210543.424 |
| 6/8/2013 18:00 | 4815 | 4672.283 | 34.1 | 159324.85 | 44.9779 | 210149.478 | 44.9779 | 210149.478 |
| 6/8/2013 17:00 | 4814 | 4712.349 | 33.45 | 157628.074 | 44.12055 | 207911.43 | 44.12055 | 207911.43 |
| 8/15/2012 6:00 | 4813 | 4784.295 | 21.56 | 103149.4 | 28.43764 | 136054.059 | 28.43764 | 136054.059 |
| 12/9/2012 17:00 | 4813 | 5310.66 | 27.26 | 144768.592 | 35.95594 | 190949.772 | 35.95594 | 190949.772 |
| 11/2/2012 22:00 | 4812 | 4774.924 | 28.95 | 138234.05 | 38.18505 | 182330.712 | 38.18505 | 182330.712 |
| 1/15/2013 6:00 | 4812 | 4851.587 | 25.97 | 125995.714 | 34.25443 | 166188.347 | 34.25443 | 166188.347 |
| 1/19/2013 17:00 | 4812 | 4879.418 | 23.47 | 114519.94 | 30.95693 | 151051.801 | 30.95693 | 151051.801 |
| 4/23/2013 22:00 | 4812 | 4749.208 | 35.86 | 170306.599 | 47.29934 | 224634.404 | 47.29934 | 224634.404 |
| 5/14/2013 18:00 | 4811 | 4941.419 | 43.49 | 214902.312 | 57.36331 | 283456.15 | 57.36331 | 283456.15 |
| 5/17/2013 22:00 | 4811 | 4792.084 | 35.99 | 172467.103 | 47.47081 | 227484.109 | 47.47081 | 227484.109 |
| 6/15/2013 23:00 | 4811 | 4719.923 | 25.36 | 119697.247 | 33.44984 | 157880.669 | 33.44984 | 157880.669 |
| 7/22/2012 2:00 | 4810 | 5058.183 | 20.48 | 103591.588 | 27.01312 | 136637.304 | 27.01312 | 136637.304 |
| 12/24/2012 18:00 | 4810 | 5354.224 | 27.88 | 149275.765 | 36.77372 | 196894.734 | 36.77372 | 196894.734 |
| 1/24/2013 3:00 | 4810 | 4982.02 | 24.51 | 122109.31 | 32.32869 | 161062.18 | 32.32869 | 161062.18 |
| 9/8/2012 19:00 | 4809 | 4939.984 | 25.59 | 126414.191 | 33.75321 | 166740.317 | 33.75321 | 166740.317 |
| 10/23/2012 22:00 | 4809 | 4807.118 | 28.71 | 138012.358 | 37.86849 | 182038.3 | 37.86849 | 182038.3 |
| 1/19/2013 9:00 | 4809 | 4842.87 | 26.09 | 126350.478 | 34.41271 | 166656.281 | 34.41271 | 166656.281 |
| 6/8/2013 13:00 | 4809 | 4723.627 | 35.7 | 168633.484 | 47.0883 | 222427.565 | 47.0883 | 222427.565 |
| 2/10/2013 23:00 | 4807 | 4791.492 | 23.28 | 111545.934 | 30.70632 | 147129.087 | 30.70632 | 147129.087 |
| 2/3/2013 10:00 | 4806 | 4929.047 | 29.47 | 145259.015 | 38.87093 | 191596.641 | 38.87093 | 191596.641 |
| 3/16/2013 22:00 | 4806 | 4886.317 | 36.03 | 176054.002 | 47.52357 | 232215.228 | 47.52357 | 232215.228 |
| 6/8/2013 14:00 | 4806 | 4731.392 | 31.5 | 149038.848 | 41.5485 | 196582.241 | 41.5485 | 196582.241 |
| 10/27/2012 19:00 | 4805 | 4856.202 | 37.87 | 183904.37 | 49.95053 | 242569.864 | 49.95053 | 242569.864 |

MEC-12

Load Duration 2012-13 Tab

| | | | | | | | | |
|------------------|------|----------|-------|------------|----------|------------|----------|------------|
| 1/25/2013 4:00 | 4805 | 4809.385 | 25.11 | 120763.657 | 33.12009 | 159287.264 | 33.12009 | 159287.264 |
| 3/4/2013 6:00 | 4805 | 4808.068 | 30.52 | 146742.235 | 40.25588 | 193553.008 | 40.25588 | 193553.008 |
| 3/13/2013 23:00 | 4805 | 4913.644 | 30.67 | 150701.461 | 40.45373 | 198775.228 | 40.45373 | 198775.228 |
| 7/14/2012 4:00 | 4804 | 5009.939 | 25.35 | 127001.954 | 33.43665 | 167515.577 | 33.43665 | 167515.577 |
| 9/21/2012 7:00 | 4804 | 4890.383 | 25.92 | 126758.727 | 34.18848 | 167194.761 | 34.18848 | 167194.761 |
| 12/23/2012 | 4804 | 4797.799 | 24.87 | 119321.261 | 32.80353 | 157384.743 | 32.80353 | 157384.743 |
| 12/27/2012 10:00 | 4804 | 5046.735 | 35.96 | 181480.591 | 47.43124 | 239372.899 | 47.43124 | 239372.899 |
| 8/7/2012 6:00 | 4803 | 5035.222 | 20 | 100704.44 | 26.38 | 132829.156 | 26.38 | 132829.156 |
| 10/12/2012 17:00 | 4803 | 4816.573 | 34.27 | 165063.957 | 45.20213 | 217719.359 | 45.20213 | 217719.359 |
| 11/4/2012 21:00 | 4803 | 5013.944 | 31.37 | 157287.423 | 41.37703 | 207462.111 | 41.37703 | 207462.111 |
| 2/16/2013 8:00 | 4801 | 4806.657 | 30.71 | 147612.436 | 40.50649 | 194700.804 | 40.50649 | 194700.804 |
| 8/20/2012 7:00 | 4800 | 4863.075 | 24.2 | 117686.415 | 31.9198 | 155228.381 | 31.9198 | 155228.381 |
| 5/18/2013 21:00 | 4800 | 4909.268 | 39.99 | 196321.627 | 52.74681 | 258948.226 | 52.74681 | 258948.226 |
| 1/21/2013 | 4799 | 4757.682 | 24.98 | 118846.896 | 32.94862 | 156759.056 | 32.94862 | 156759.056 |
| 1/22/2013 3:00 | 4799 | 4877.633 | 27.24 | 132866.723 | 35.92956 | 175251.208 | 35.92956 | 175251.208 |
| 3/7/2013 | 4799 | 4739.856 | 27.62 | 130914.823 | 36.43078 | 172676.651 | 36.43078 | 172676.651 |
| 3/21/2013 5:00 | 4799 | 4877.102 | 36.43 | 177672.826 | 48.05117 | 234350.457 | 48.05117 | 234350.457 |
| 1/16/2013 6:00 | 4798 | 4754.577 | 26.24 | 124760.1 | 34.61056 | 164558.573 | 34.61056 | 164558.573 |
| 9/5/2012 3:00 | 4797 | 4582.576 | 21.28 | 97517.2173 | 28.06832 | 128625.21 | 28.06832 | 128625.21 |
| 2/17/2013 14:00 | 4797 | 4816.018 | 26.31 | 126709.434 | 34.70289 | 167129.743 | 34.70289 | 167129.743 |
| 9/8/2012 9:00 | 4796 | 4773.148 | 24.74 | 118087.682 | 32.63206 | 155757.652 | 32.63206 | 155757.652 |
| 10/22/2012 22:00 | 4796 | 4848.607 | 27.94 | 135470.08 | 36.85286 | 178685.035 | 36.85286 | 178685.035 |
| 4/21/2013 20:00 | 4796 | 4656.81 | 45.64 | 212536.808 | 60.19916 | 280336.05 | 60.19916 | 280336.05 |
| 5/29/2013 | 4796 | 4473.114 | 28.45 | 127260.093 | 37.52555 | 167856.063 | 37.52555 | 167856.063 |
| 6/1/2013 1:00 | 4796 | 4673.258 | 28.52 | 133281.318 | 37.61788 | 175798.059 | 37.61788 | 175798.059 |
| 9/18/2012 6:00 | 4794 | 4998.107 | 36.79 | 183880.357 | 48.52601 | 242538.19 | 48.52601 | 242538.19 |
| 1/24/2013 4:00 | 4794 | 4977.46 | 24.57 | 122296.192 | 32.40783 | 161308.678 | 32.40783 | 161308.678 |
| 2/10/2013 | 4794 | 4704.181 | 24.77 | 116522.563 | 32.67163 | 153693.261 | 32.67163 | 153693.261 |
| 4/5/2013 17:00 | 4794 | 4742.003 | 28.51 | 135194.506 | 37.60469 | 178321.553 | 37.60469 | 178321.553 |
| 4/13/2013 11:00 | 4794 | 4972.204 | 49.46 | 245925.21 | 65.23774 | 324375.352 | 65.23774 | 324375.352 |
| 8/9/2012 4:00 | 4793 | 4958.552 | 20.78 | 103038.711 | 27.40882 | 135908.059 | 27.40882 | 135908.059 |
| 9/29/2012 20:00 | 4793 | 4745.038 | 31.9 | 151366.712 | 42.0761 | 199652.693 | 42.0761 | 199652.693 |
| 10/12/2012 18:00 | 4793 | 4827.608 | 34.45 | 166311.096 | 45.43955 | 219364.335 | 45.43955 | 219364.335 |
| 3/24/2013 22:00 | 4793 | 4829.076 | 30.78 | 148638.959 | 40.59882 | 196054.787 | 40.59882 | 196054.787 |
| 11/23/2012 22:00 | 4792 | 4907.975 | 30.45 | 149447.839 | 40.16355 | 197121.699 | 40.16355 | 197121.699 |
| 12/1/2012 15:00 | 4792 | 4735.275 | 26.18 | 123969.5 | 34.53142 | 163515.77 | 34.53142 | 163515.77 |
| 1/27/2013 10:00 | 4792 | 4806.984 | 26.73 | 128490.682 | 35.25687 | 169479.21 | 35.25687 | 169479.21 |
| 3/24/2013 19:00 | 4791 | 5001.272 | 32.69 | 163491.582 | 43.11811 | 215645.396 | 43.11811 | 215645.396 |
| 4/15/2013 6:00 | 4791 | 4893.676 | 42.51 | 208030.167 | 56.07069 | 274391.79 | 56.07069 | 274391.79 |
| 7/14/2012 5:00 | 4790 | 4973.539 | 25.34 | 126029.478 | 33.42346 | 166232.882 | 33.42346 | 166232.882 |

MEC-12

Load Duration 2012-13 Tab

| | | | | | | | | |
|------------------|------|----------|-------|------------|----------|------------|----------|------------|
| 10/20/2012 19:00 | 4790 | 4889.134 | 42.58 | 208179.326 | 56.16302 | 274588.531 | 56.16302 | 274588.531 |
| 1/6/2013 13:00 | 4790 | 4761.416 | 26.67 | 126986.965 | 35.17773 | 167495.806 | 35.17773 | 167495.806 |
| 2/15/2013 | 4790 | 4834.399 | 25.26 | 122116.919 | 33.31794 | 161072.216 | 33.31794 | 161072.216 |
| 4/14/2013 20:00 | 4790 | 4841.961 | 56.48 | 273473.957 | 74.49712 | 360712.15 | 74.49712 | 360712.15 |
| 6/8/2013 15:00 | 4790 | 4684.351 | 31.82 | 149056.049 | 41.97058 | 196604.928 | 41.97058 | 196604.928 |
| 9/16/2012 16:00 | 4789 | 4898.326 | 32.12 | 157334.231 | 42.36628 | 207523.851 | 42.36628 | 207523.851 |
| 1/12/2013 12:00 | 4789 | 4742.296 | 26.09 | 123726.503 | 34.41271 | 163195.257 | 34.41271 | 163195.257 |
| 4/1/2013 8:00 | 4789 | 5074.398 | 39.13 | 198561.194 | 51.61247 | 261902.215 | 51.61247 | 261902.215 |
| 11/21/2012 7:00 | 4788 | 4786.416 | 33.79 | 161732.997 | 44.56901 | 213325.823 | 44.56901 | 213325.823 |
| 2/23/2013 9:00 | 4787 | 4775.741 | 28.32 | 135248.985 | 37.35408 | 178393.411 | 37.35408 | 178393.411 |
| 8/31/2012 2:00 | 4786 | 4646.787 | 21.01 | 97628.9949 | 27.71219 | 128772.644 | 27.71219 | 128772.644 |
| 1/31/2013 | 4786 | 4765.412 | 23.77 | 113273.843 | 31.35263 | 149408.199 | 31.35263 | 149408.199 |
| 3/3/2013 12:00 | 4786 | 4709.607 | 31.38 | 147787.468 | 41.39022 | 194931.67 | 41.39022 | 194931.67 |
| 3/25/2013 23:00 | 4786 | 4761.123 | 29.89 | 142309.966 | 39.42491 | 187706.846 | 39.42491 | 187706.846 |
| 5/3/2013 7:00 | 4786 | 4741.977 | 39.5 | 187308.092 | 52.1005 | 247059.373 | 52.1005 | 247059.373 |
| 6/13/2013 6:00 | 4786 | 4957.79 | 27.17 | 134703.154 | 35.83723 | 177673.461 | 35.83723 | 177673.461 |
| 10/16/2012 22:00 | 4785 | 4795.392 | 27.91 | 133839.391 | 36.81329 | 176534.156 | 36.81329 | 176534.156 |
| 12/27/2012 16:00 | 4785 | 4953.982 | 27.02 | 133856.594 | 35.63938 | 176556.847 | 35.63938 | 176556.847 |
| 1/22/2013 4:00 | 4785 | 4901.931 | 27.16 | 133136.446 | 35.82404 | 175606.972 | 35.82404 | 175606.972 |
| 4/3/2013 18:00 | 4785 | 4937.258 | 29.33 | 144809.777 | 38.68627 | 191004.096 | 38.68627 | 191004.096 |
| 12/4/2012 7:00 | 4784 | 4844.798 | 27.84 | 134879.176 | 36.72096 | 177905.634 | 36.72096 | 177905.634 |
| 3/23/2013 14:00 | 4784 | 4750.913 | 34.28 | 162861.298 | 45.21532 | 214814.052 | 45.21532 | 214814.052 |
| 6/9/2013 13:00 | 4784 | 4656.049 | 29.02 | 135118.542 | 38.27738 | 178221.357 | 38.27738 | 178221.357 |
| 8/31/2012 5:00 | 4783 | 4678.18 | 21.21 | 99224.1978 | 27.97599 | 130876.717 | 27.97599 | 130876.717 |
| 10/11/2012 22:00 | 4783 | 4798.404 | 27.09 | 129988.764 | 35.73171 | 171455.18 | 35.73171 | 171455.18 |
| 2/18/2013 6:00 | 4783 | 4830.176 | 25.75 | 124377.032 | 33.96425 | 164053.305 | 33.96425 | 164053.305 |
| 3/3/2013 13:00 | 4783 | 4687.376 | 30.08 | 140996.27 | 39.67552 | 185974.08 | 39.67552 | 185974.08 |
| 3/10/2013 21:00 | 4783 | 4788.519 | 30.6 | 146528.681 | 40.3614 | 193271.331 | 40.3614 | 193271.331 |
| 8/9/2012 3:00 | 4782 | 4967.012 | 20.4 | 101327.045 | 26.9076 | 133650.372 | 26.9076 | 133650.372 |
| 8/18/2012 10:00 | 4782 | 4798.568 | 25.4 | 121883.627 | 33.5026 | 160764.504 | 33.5026 | 160764.504 |
| 1/13/2013 23:00 | 4782 | 4737.584 | 26.27 | 124456.332 | 34.65013 | 164157.901 | 34.65013 | 164157.901 |
| 2/17/2013 13:00 | 4782 | 4817.701 | 26.29 | 126657.359 | 34.67651 | 167061.057 | 34.67651 | 167061.057 |
| 4/6/2013 9:00 | 4782 | 4718.735 | 37.48 | 176858.188 | 49.43612 | 233275.95 | 49.43612 | 233275.95 |
| 4/9/2013 6:00 | 4782 | 4800.25 | 37.06 | 177897.265 | 48.88214 | 234646.493 | 48.88214 | 234646.493 |
| 9/5/2012 4:00 | 4781 | 4608.838 | 21.13 | 97384.7469 | 27.87047 | 128450.481 | 27.87047 | 128450.481 |
| 11/10/2012 18:00 | 4781 | 4824.904 | 36.67 | 176929.23 | 48.36773 | 233369.654 | 48.36773 | 233369.654 |
| 7/15/2012 7:00 | 4780 | 5090.221 | 25.22 | 128375.374 | 33.26518 | 169327.118 | 33.26518 | 169327.118 |
| 6/8/2013 12:00 | 4780 | 4743.755 | 34.54 | 163849.298 | 45.55826 | 216117.224 | 45.55826 | 216117.224 |
| 10/18/2012 22:00 | 4779 | 4816.929 | 28.85 | 138968.402 | 38.05315 | 183299.322 | 38.05315 | 183299.322 |
| 2/17/2013 | 4779 | 4766.037 | 26.25 | 125108.471 | 34.62375 | 165018.074 | 34.62375 | 165018.074 |

MEC-12

Load Duration 2012-13 Tab

| | | | | | | | | |
|------------------|------|----------|-------|------------|----------|------------|----------|------------|
| 3/3/2013 14:00 | 4779 | 4666.86 | 28.66 | 133752.208 | 37.80254 | 176419.162 | 37.80254 | 176419.162 |
| 4/26/2013 22:00 | 4779 | 4656.292 | 35.38 | 164739.611 | 46.66622 | 217291.547 | 46.66622 | 217291.547 |
| 10/9/2012 6:00 | 4778 | 4908.794 | 43.11 | 211618.109 | 56.86209 | 279124.286 | 56.86209 | 279124.286 |
| 10/27/2012 20:00 | 4778 | 4778.434 | 34.84 | 166480.641 | 45.95396 | 219587.965 | 45.95396 | 219587.965 |
| 1/19/2013 16:00 | 4778 | 4779.596 | 23.26 | 111173.403 | 30.67994 | 146637.719 | 30.67994 | 146637.719 |
| 1/29/2013 | 4778 | 4753.054 | 23.78 | 113027.624 | 31.36582 | 149083.436 | 31.36582 | 149083.436 |
| 3/9/2013 15:00 | 4778 | 4595.787 | 28.18 | 129509.278 | 37.16942 | 170822.737 | 37.16942 | 170822.737 |
| 3/23/2013 8:00 | 4778 | 4774.726 | 38.67 | 184638.654 | 51.00573 | 243538.385 | 51.00573 | 243538.385 |
| 5/7/2013 7:00 | 4778 | 4649.412 | 36.22 | 168401.703 | 47.77418 | 222121.846 | 47.77418 | 222121.846 |
| 11/10/2012 21:00 | 4777 | 4844.223 | 27.71 | 134233.419 | 36.54949 | 177053.88 | 36.54949 | 177053.88 |
| 10/8/2012 22:00 | 4776 | 4847.425 | 28.33 | 137327.55 | 37.36727 | 181135.039 | 37.36727 | 181135.039 |
| 5/3/2013 22:00 | 4776 | 4752.168 | 36.49 | 173406.61 | 48.13031 | 228723.319 | 48.13031 | 228723.319 |
| 8/25/2012 2:00 | 4775 | 4795.687 | 21.12 | 101284.909 | 27.85728 | 133594.796 | 27.85728 | 133594.796 |
| 2/17/2013 15:00 | 4775 | 4775.326 | 25.4 | 121293.28 | 33.5026 | 159985.837 | 33.5026 | 159985.837 |
| 2/21/2013 2:00 | 4775 | 4712.966 | 25.13 | 118436.836 | 33.14647 | 156218.186 | 33.14647 | 156218.186 |
| 2/13/2013 6:00 | 4774 | 4708.173 | 25.93 | 122082.926 | 34.20167 | 161027.379 | 34.20167 | 161027.379 |
| 3/3/2013 | 4774 | 4743.191 | 27.36 | 129773.706 | 36.08784 | 171171.518 | 36.08784 | 171171.518 |
| 4/14/2013 21:00 | 4774 | 4913.436 | 52.54 | 258151.927 | 69.30026 | 340502.392 | 69.30026 | 340502.392 |
| 6/2/2013 | 4774 | 4577.981 | 28.21 | 129144.844 | 37.20899 | 170342.049 | 37.20899 | 170342.049 |
| 7/15/2012 4:00 | 4773 | 5147.274 | 26.13 | 134498.27 | 34.46547 | 177403.218 | 34.46547 | 177403.218 |
| 10/1/2012 22:00 | 4773 | 4786.678 | 26.56 | 127134.168 | 35.03264 | 167689.967 | 35.03264 | 167689.967 |
| 11/3/2012 21:00 | 4773 | 4822.47 | 31.83 | 153499.22 | 41.98377 | 202465.471 | 41.98377 | 202465.471 |
| 2/10/2013 17:00 | 4773 | 4829.272 | 24.11 | 116433.748 | 31.80109 | 153576.114 | 31.80109 | 153576.114 |
| 4/5/2013 6:00 | 4773 | 4771.402 | 38.36 | 183030.981 | 50.59684 | 241417.864 | 50.59684 | 241417.864 |
| 9/1/2012 5:00 | 4772 | 4609.249 | 20.28 | 93475.5697 | 26.74932 | 123294.276 | 26.74932 | 123294.276 |
| 9/16/2012 18:00 | 4772 | 4874.617 | 31.98 | 155890.252 | 42.18162 | 205619.242 | 42.18162 | 205619.242 |
| 1/6/2013 15:00 | 4772 | 4811.162 | 26.95 | 129660.816 | 35.54705 | 171022.616 | 35.54705 | 171022.616 |
| 3/3/2013 11:00 | 4772 | 4702.51 | 33.27 | 156452.508 | 43.88313 | 206360.858 | 43.88313 | 206360.858 |
| 3/9/2013 23:00 | 4772 | 4677.513 | 27.72 | 129660.66 | 36.56268 | 171022.411 | 36.56268 | 171022.411 |
| 4/10/2013 6:00 | 4772 | 4921.73 | 35.01 | 172309.767 | 46.17819 | 227276.583 | 46.17819 | 227276.583 |
| 8/30/2012 6:00 | 4771 | 4961.319 | 22.15 | 109893.216 | 29.21585 | 144949.152 | 29.21585 | 144949.152 |
| 9/3/2012 1:00 | 4771 | 4369.344 | 21.6 | 94377.8304 | 28.4904 | 124484.358 | 28.4904 | 124484.358 |
| 2/19/2013 | 4771 | 4800.316 | 24.84 | 119239.849 | 32.76396 | 157277.361 | 32.76396 | 157277.361 |
| 3/29/2013 21:00 | 4771 | 4718.362 | 36.14 | 170521.603 | 47.66866 | 224917.994 | 47.66866 | 224917.994 |
| 4/6/2013 20:00 | 4771 | 4864.861 | 38.08 | 185253.907 | 50.22752 | 244349.903 | 50.22752 | 244349.903 |
| 4/18/2013 6:00 | 4771 | 4812.421 | 41.89 | 201592.316 | 55.25291 | 265900.264 | 55.25291 | 265900.264 |
| 8/12/2012 11:00 | 4770 | 4734.481 | 24.42 | 115616.026 | 32.20998 | 152497.538 | 32.20998 | 152497.538 |
| 10/13/2012 19:00 | 4770 | 4911.117 | 32.85 | 161330.193 | 43.32915 | 212794.525 | 43.32915 | 212794.525 |
| 5/9/2013 7:00 | 4770 | 4769.492 | 40.26 | 192019.748 | 53.10294 | 253274.048 | 53.10294 | 253274.048 |
| 9/10/2012 7:00 | 4769 | 4856.085 | 27.12 | 131697.025 | 35.77128 | 173708.376 | 35.77128 | 173708.376 |

MEC-12

Load Duration 2012-13 Tab

| | | | | | | | | |
|------------------|------|----------|-------|------------|----------|------------|----------|------------|
| 11/18/2012 22:00 | 4769 | 4873.829 | 26 | 126719.554 | 34.294 | 167143.092 | 34.294 | 167143.092 |
| 3/9/2013 17:00 | 4769 | 4628.606 | 27.65 | 127980.956 | 36.47035 | 168806.881 | 36.47035 | 168806.881 |
| 9/24/2012 22:00 | 4768 | 4802.811 | 25.93 | 124536.889 | 34.20167 | 164264.157 | 34.20167 | 164264.157 |
| 3/14/2013 23:00 | 4768 | 4778.322 | 31.84 | 152141.772 | 41.99696 | 200674.998 | 41.99696 | 200674.998 |
| 3/22/2013 23:00 | 4768 | 4763.048 | 37.27 | 177518.799 | 49.15913 | 234147.296 | 49.15913 | 234147.296 |
| 5/13/2013 22:00 | 4768 | 4785.096 | 34.35 | 164368.048 | 45.30765 | 216801.455 | 45.30765 | 216801.455 |
| 5/14/2013 19:00 | 4768 | 4884.424 | 38.81 | 189564.495 | 51.19039 | 250035.569 | 51.19039 | 250035.569 |
| 9/21/2012 22:00 | 4767 | 4649.06 | 24.56 | 114180.914 | 32.39464 | 150604.625 | 32.39464 | 150604.625 |
| 12/1/2012 | 4767 | 4853.432 | 31.67 | 153708.191 | 41.77273 | 202741.105 | 41.77273 | 202741.105 |
| 3/27/2013 23:00 | 4767 | 4684.308 | 29.28 | 137156.538 | 38.62032 | 180909.474 | 38.62032 | 180909.474 |
| 7/14/2012 6:00 | 4766 | 4911.46 | 24.36 | 119643.166 | 32.13084 | 157809.335 | 32.13084 | 157809.335 |
| 2/6/2013 1:00 | 4766 | 4723.755 | 27.42 | 129525.362 | 36.16698 | 170843.953 | 36.16698 | 170843.953 |
| 4/6/2013 12:00 | 4766 | 4730.758 | 30.82 | 145801.962 | 40.65158 | 192312.787 | 40.65158 | 192312.787 |
| 2/21/2013 5:00 | 4763 | 4647.091 | 24.69 | 114736.677 | 32.56611 | 151337.677 | 32.56611 | 151337.677 |
| 3/26/2013 23:00 | 4763 | 4720.659 | 30.54 | 144168.926 | 40.28226 | 190158.813 | 40.28226 | 190158.813 |
| 4/16/2013 6:00 | 4763 | 4662.984 | 42.83 | 199715.605 | 56.49277 | 263424.883 | 56.49277 | 263424.883 |
| 5/18/2013 14:00 | 4763 | 4750.013 | 38.55 | 183113.001 | 50.84745 | 241526.049 | 50.84745 | 241526.049 |
| 10/9/2012 22:00 | 4762 | 4749.224 | 27.4 | 130128.738 | 36.1406 | 171639.805 | 36.1406 | 171639.805 |
| 2/17/2013 12:00 | 4762 | 4818.47 | 27.5 | 132507.925 | 36.2725 | 174777.953 | 36.2725 | 174777.953 |
| 2/18/2013 | 4762 | 4841.761 | 29.65 | 143558.214 | 39.10835 | 189353.284 | 39.10835 | 189353.284 |
| 6/6/2013 7:00 | 4762 | 4775.313 | 29.76 | 142113.315 | 39.25344 | 187447.462 | 39.25344 | 187447.462 |
| 8/13/2012 | 4761 | 4631.746 | 23.25 | 107688.095 | 30.66675 | 142040.597 | 30.66675 | 142040.597 |
| 12/8/2012 | 4761 | 4857.197 | 26.8 | 130172.88 | 35.3492 | 171698.028 | 35.3492 | 171698.028 |
| 3/3/2013 16:00 | 4761 | 4651.721 | 27.99 | 130201.671 | 36.91881 | 171736.004 | 36.91881 | 171736.004 |
| 5/31/2013 4:00 | 4761 | 4432.867 | 24.77 | 109802.116 | 32.67163 | 144828.99 | 32.67163 | 144828.99 |
| 11/11/2012 20:00 | 4760 | 4920.504 | 32.22 | 158538.639 | 42.49818 | 209112.465 | 42.49818 | 209112.465 |
| 12/2/2012 17:00 | 4759 | 4718.664 | 26.42 | 124667.103 | 34.84798 | 164435.909 | 34.84798 | 164435.909 |
| 12/22/2012 15:00 | 4759 | 4801.812 | 25.49 | 122398.188 | 33.62131 | 161443.21 | 33.62131 | 161443.21 |
| 4/17/2013 6:00 | 4759 | 4802.956 | 45.41 | 218102.232 | 59.89579 | 287676.844 | 59.89579 | 287676.844 |
| 5/18/2013 13:00 | 4759 | 4763.798 | 37.87 | 180405.03 | 49.95053 | 237954.235 | 49.95053 | 237954.235 |
| 6/8/2013 19:00 | 4759 | 4606.422 | 30.93 | 142476.632 | 40.79667 | 187926.678 | 40.79667 | 187926.678 |
| 4/20/2013 10:00 | 4758 | 4880.146 | 45.71 | 223071.474 | 60.29149 | 294231.274 | 60.29149 | 294231.274 |
| 5/30/2013 1:00 | 4758 | 4745.749 | 31.8 | 150914.818 | 41.9442 | 199056.645 | 41.9442 | 199056.645 |
| 6/19/2013 23:00 | 4758 | 4904.931 | 25.71 | 126105.776 | 33.91149 | 166333.519 | 33.91149 | 166333.519 |
| 7/11/2012 5:00 | 4757 | 4564.568 | 31.59 | 144194.703 | 41.66721 | 190192.813 | 41.66721 | 190192.813 |
| 3/12/2013 23:00 | 4757 | 4792.315 | 31.07 | 148897.227 | 40.98133 | 196395.442 | 40.98133 | 196395.442 |
| 4/20/2013 11:00 | 4757 | 4845.151 | 45.67 | 221278.046 | 60.23873 | 291865.743 | 60.23873 | 291865.743 |
| 4/23/2013 6:00 | 4757 | 4831.574 | 35.09 | 169539.932 | 46.28371 | 223623.17 | 46.28371 | 223623.17 |
| 5/24/2013 7:00 | 4757 | | | 0 | 0 | 0 | 0 | 0 |
| 6/28/2013 3:00 | 4757 | 4489.309 | 24 | 107743.416 | 31.656 | 142113.566 | 31.656 | 142113.566 |

MEC-12

Load Duration 2012-13 Tab

| | | | | | | | | |
|------------------|------|----------|-------|------------|----------|------------|----------|------------|
| 7/9/2012 1:00 | 4756 | 4800.985 | 27.21 | 130634.802 | 35.88999 | 172307.304 | 35.88999 | 172307.304 |
| 4/26/2013 19:00 | 4756 | 4607.831 | 29.4 | 135470.231 | 38.7786 | 178685.235 | 38.7786 | 178685.235 |
| 12/29/2012 12:00 | 4754 | 4728.379 | 30.38 | 143648.154 | 40.07122 | 189471.915 | 40.07122 | 189471.915 |
| 3/3/2013 15:00 | 4754 | 4630.576 | 28.91 | 133869.952 | 38.13229 | 176574.467 | 38.13229 | 176574.467 |
| 10/6/2012 20:00 | 4753 | 4768.738 | 34.89 | 166381.269 | 46.01991 | 219456.894 | 46.01991 | 219456.894 |
| 11/9/2012 23:00 | 4753 | 4749.944 | 28.94 | 137463.379 | 38.17186 | 181314.197 | 38.17186 | 181314.197 |
| 2/9/2013 1:00 | 4753 | 4691.357 | 25.55 | 119864.171 | 33.70045 | 158100.842 | 33.70045 | 158100.842 |
| 3/21/2013 | 4753 | 4792.1 | 34.16 | 163698.136 | 45.05704 | 215917.841 | 45.05704 | 215917.841 |
| 8/28/2012 2:00 | 4752 | 4784.129 | 20.99 | 100418.868 | 27.68581 | 132452.487 | 27.68581 | 132452.487 |
| 3/17/2013 18:00 | 4752 | 4605.363 | 34.01 | 156628.396 | 44.85919 | 206592.854 | 44.85919 | 206592.854 |
| 4/2/2013 23:00 | 4752 | 4768.547 | 29.89 | 142531.87 | 39.42491 | 187999.536 | 39.42491 | 187999.536 |
| 4/13/2013 22:00 | 4752 | 4733.627 | 37.04 | 175333.544 | 48.85576 | 231264.945 | 48.85576 | 231264.945 |
| 1/28/2013 | 4751 | 4755.115 | 25.04 | 119068.08 | 33.02776 | 157050.797 | 33.02776 | 157050.797 |
| 2/26/2013 6:00 | 4751 | 4742.289 | 24.4 | 115711.852 | 32.1836 | 152623.932 | 32.1836 | 152623.932 |
| 5/18/2013 16:00 | 4751 | 4902.368 | 39.12 | 191780.636 | 51.59928 | 252958.659 | 51.59928 | 252958.659 |
| 2/17/2013 16:00 | 4750 | 4786.297 | 25.26 | 120901.862 | 33.31794 | 159469.556 | 33.31794 | 159469.556 |
| 4/20/2013 20:00 | 4750 | 4801.64 | 48.63 | 233503.753 | 64.14297 | 307991.45 | 64.14297 | 307991.45 |
| 6/7/2013 7:00 | 4750 | 4718.616 | 31.03 | 146418.654 | 40.92857 | 193126.205 | 40.92857 | 193126.205 |
| 2/2/2013 2:00 | 4749 | 4804.216 | 28.17 | 135334.765 | 37.15623 | 178506.555 | 37.15623 | 178506.555 |
| 3/5/2013 1:00 | 4749 | 4625.721 | 30.8 | 142472.207 | 40.6252 | 187920.841 | 40.6252 | 187920.841 |
| 8/26/2012 2:00 | 4748 | 4853.065 | 21.53 | 104486.489 | 28.39807 | 137817.68 | 28.39807 | 137817.68 |
| 5/18/2013 15:00 | 4748 | 4820.915 | 37.86 | 182519.842 | 49.93734 | 240743.671 | 49.93734 | 240743.671 |
| 6/30/2013 10:00 | 4748 | 4479.062 | 26.92 | 120576.349 | 35.50748 | 159040.204 | 35.50748 | 159040.204 |
| 7/15/2012 5:00 | 4747 | 5067.983 | 25.39 | 128676.088 | 33.48941 | 169723.761 | 33.48941 | 169723.761 |
| 12/3/2012 7:00 | 4747 | 4888.621 | 26.91 | 131552.791 | 35.49429 | 173518.131 | 35.49429 | 173518.131 |
| 1/16/2013 1:00 | 4747 | 4616.298 | 24.61 | 113607.094 | 32.46059 | 149847.757 | 32.46059 | 149847.757 |
| 5/8/2013 7:00 | 4747 | 4709.693 | 37.03 | 174399.932 | 48.84257 | 230033.51 | 48.84257 | 230033.51 |
| 8/28/2012 5:00 | 4746 | 4805.018 | 21.36 | 102635.184 | 28.17384 | 135375.808 | 28.17384 | 135375.808 |
| 12/1/2012 16:00 | 4746 | 4725.169 | 26.18 | 123704.924 | 34.53142 | 163166.795 | 34.53142 | 163166.795 |
| 4/13/2013 10:00 | 4746 | 4942.81 | 53.04 | 262166.642 | 69.95976 | 345797.801 | 69.95976 | 345797.801 |
| 6/4/2013 7:00 | 4746 | 4700.097 | 32.51 | 152800.153 | 42.88069 | 201543.402 | 42.88069 | 201543.402 |
| 10/16/2012 6:00 | 4745 | 4880.794 | 39.75 | 194011.562 | 52.43025 | 255901.25 | 52.43025 | 255901.25 |
| 2/1/2013 2:00 | 4745 | 4815.309 | 27.21 | 131024.558 | 35.88999 | 172821.392 | 35.88999 | 172821.392 |
| 12/15/2012 8:00 | 4744 | 4778.217 | 25.85 | 123516.909 | 34.09615 | 162918.804 | 34.09615 | 162918.804 |
| 12/29/2012 13:00 | 4743 | 4705.841 | 29.27 | 137739.966 | 38.60713 | 181679.015 | 38.60713 | 181679.015 |
| 1/13/2013 17:00 | 4743 | 4926.461 | 26.65 | 131290.186 | 35.15135 | 173171.755 | 35.15135 | 173171.755 |
| 12/13/2012 6:00 | 4742 | 4792.244 | 26.95 | 129150.976 | 35.54705 | 170350.137 | 35.54705 | 170350.137 |
| 12/22/2012 16:00 | 4742 | 4709.842 | 25.34 | 119347.396 | 33.42346 | 157419.216 | 33.42346 | 157419.216 |
| 6/5/2013 7:00 | 4742 | 4692.696 | 31.2 | 146412.115 | 41.1528 | 193117.58 | 41.1528 | 193117.58 |
| 6/8/2013 20:00 | 4742 | 4607.845 | 29.73 | 136991.232 | 39.21387 | 180691.435 | 39.21387 | 180691.435 |

MEC-12

Load Duration 2012-13 Tab

| | | | | | | | | |
|-----------------|------|----------|-------|------------|----------|------------|----------|------------|
| 6/28/2013 4:00 | 4742 | 4483.665 | 23.48 | 105276.454 | 30.97012 | 138859.643 | 30.97012 | 138859.643 |
| 1/20/2013 11:00 | 4741 | 4793.59 | 29.29 | 140404.251 | 38.63351 | 185193.207 | 38.63351 | 185193.207 |
| 3/22/2013 5:00 | 4741 | 4741.952 | 36.01 | 170757.692 | 47.49719 | 225229.395 | 47.49719 | 225229.395 |
| 5/3/2013 19:00 | 4741 | 4888.198 | 31.52 | 154076.001 | 41.57488 | 203226.245 | 41.57488 | 203226.245 |
| 3/11/2013 6:00 | 4740 | 4705.767 | 27.8 | 130820.323 | 36.6682 | 172552.006 | 36.6682 | 172552.006 |
| 3/16/2013 14:00 | 4740 | 4939.458 | 31.91 | 157618.105 | 42.08929 | 207898.28 | 42.08929 | 207898.28 |
| 6/23/2013 3:00 | 4740 | 4528.608 | 22.24 | 100716.242 | 29.33456 | 132844.723 | 29.33456 | 132844.723 |
| 7/11/2012 2:00 | 4739 | 4548.17 | 29.44 | 133898.125 | 38.83136 | 176611.627 | 38.83136 | 176611.627 |
| 2/10/2013 12:00 | 4739 | 4725.561 | 24.03 | 113555.231 | 31.69557 | 149779.349 | 31.69557 | 149779.349 |
| 12/22/2012 8:00 | 4738 | 4579.469 | 26.13 | 119661.525 | 34.46547 | 157833.551 | 34.46547 | 157833.551 |
| 1/19/2013 8:00 | 4738 | 4757.627 | 25.99 | 123650.726 | 34.28081 | 163095.307 | 34.28081 | 163095.307 |
| 3/4/2013 | 4738 | 4698.652 | 26.16 | 122916.736 | 34.50504 | 162127.175 | 34.50504 | 162127.175 |
| 1/12/2013 13:00 | 4736 | 4667.019 | 25.56 | 119289.006 | 33.71364 | 157342.198 | 33.71364 | 157342.198 |
| 3/9/2013 9:00 | 4736 | 4699.347 | 35.02 | 164571.132 | 46.19138 | 217069.323 | 46.19138 | 217069.323 |
| 9/11/2012 23:00 | 4735 | 4867.826 | 23.52 | 114491.268 | 31.02288 | 151013.982 | 31.02288 | 151013.982 |
| 2/24/2013 17:00 | 4735 | 4742.204 | 25.41 | 120499.404 | 33.51579 | 158938.713 | 33.51579 | 158938.713 |
| 1/15/2013 1:00 | 4734 | 4753.287 | 25.66 | 121969.344 | 33.84554 | 160877.565 | 33.84554 | 160877.565 |
| 3/9/2013 | 4734 | 4703.119 | 27.47 | 129194.679 | 36.23293 | 170407.782 | 36.23293 | 170407.782 |
| 4/13/2013 12:00 | 4733 | 4960.262 | 45.99 | 228122.449 | 60.66081 | 300893.511 | 60.66081 | 300893.511 |
| 9/9/2012 16:00 | 4732 | 4717.96 | 28.64 | 135122.374 | 37.77616 | 178226.412 | 37.77616 | 178226.412 |
| 2/9/2013 7:00 | 4732 | 4733.426 | 27.75 | 131352.572 | 36.60225 | 173254.042 | 36.60225 | 173254.042 |
| 5/18/2013 17:00 | 4732 | 4967.839 | 39.35 | 195484.465 | 51.90265 | 257844.009 | 51.90265 | 257844.009 |
| 1/12/2013 11:00 | 4731 | 4758.662 | 26.7 | 127056.275 | 35.2173 | 167587.227 | 35.2173 | 167587.227 |
| 2/20/2013 2:00 | 4731 | 4730.705 | 33.85 | 160134.364 | 44.64815 | 211217.226 | 44.64815 | 211217.226 |
| 7/30/2012 5:00 | 4730 | 4831.826 | 21.01 | 101516.664 | 27.71219 | 133900.48 | 27.71219 | 133900.48 |
| 9/30/2012 20:00 | 4730 | 4775.493 | 34.5 | 164754.509 | 45.5055 | 217311.197 | 45.5055 | 217311.197 |
| 3/1/2013 6:00 | 4730 | 4731.313 | 25.8 | 122067.875 | 34.0302 | 161007.528 | 34.0302 | 161007.528 |
| 5/6/2013 7:00 | 4730 | 4589.409 | 37.2 | 170726.015 | 49.0668 | 225187.614 | 49.0668 | 225187.614 |
| 6/20/2013 7:00 | 4730 | 4813.328 | 26.28 | 126494.26 | 34.66332 | 166845.929 | 34.66332 | 166845.929 |
| 5/14/2013 22:00 | 4729 | 4800.83 | 36.09 | 173261.955 | 47.60271 | 228532.518 | 47.60271 | 228532.518 |
| 1/3/2013 2:00 | 4728 | 4575.339 | 26.13 | 119553.608 | 34.46547 | 157691.209 | 34.46547 | 157691.209 |
| 9/22/2012 20:00 | 4727 | 4689.926 | 27.28 | 127941.181 | 35.98232 | 168754.418 | 35.98232 | 168754.418 |
| 3/20/2013 5:00 | 4727 | 4776.685 | 30.2 | 144255.887 | 39.8338 | 190273.515 | 39.8338 | 190273.515 |
| 6/18/2013 6:00 | 4727 | 4627.26 | 26.97 | 124797.202 | 35.57343 | 164607.51 | 35.57343 | 164607.51 |
| 9/2/2012 9:00 | 4726 | 4774.548 | 22.6 | 107904.785 | 29.8094 | 142326.411 | 29.8094 | 142326.411 |
| 12/12/2012 6:00 | 4726 | 4826.173 | 29.76 | 143626.908 | 39.25344 | 189443.892 | 39.25344 | 189443.892 |
| 12/27/2012 | 4726 | 4727.657 | 25.64 | 121217.125 | 33.81916 | 159885.389 | 33.81916 | 159885.389 |
| 4/1/2013 7:00 | 4726 | 4965.215 | 38.82 | 192749.646 | 51.20358 | 254236.783 | 51.20358 | 254236.783 |
| 5/21/2013 5:00 | 4726 | 4970.479 | 32.63 | 162186.73 | 43.03897 | 213924.297 | 43.03897 | 213924.297 |
| 9/9/2012 18:00 | 4725 | 4765.352 | 28.95 | 137956.94 | 38.18505 | 181965.204 | 38.18505 | 181965.204 |

MEC-12

Load Duration 2012-13 Tab

| | | | | | | | | |
|------------------|------|----------|-------|------------|----------|------------|----------|------------|
| 10/7/2012 20:00 | 4725 | 4899.917 | 36.64 | 179532.959 | 48.32816 | 236803.973 | 48.32816 | 236803.973 |
| 3/9/2013 16:00 | 4724 | 4568.036 | 27.53 | 125758.031 | 36.31207 | 165874.843 | 36.31207 | 165874.843 |
| 4/6/2013 21:00 | 4724 | 4778.424 | 33.95 | 162227.495 | 44.78005 | 213978.066 | 44.78005 | 213978.066 |
| 5/18/2013 20:00 | 4724 | 4764.325 | 38.98 | 185713.389 | 51.41462 | 244955.959 | 51.41462 | 244955.959 |
| 5/22/2013 5:00 | 4724 | 4876.208 | 29.51 | 143896.898 | 38.92369 | 189800.009 | 38.92369 | 189800.009 |
| 1/12/2013 14:00 | 4723 | 4602.037 | 25.38 | 116799.699 | 33.47622 | 154058.803 | 33.47622 | 154058.803 |
| 5/19/2013 22:00 | 4723 | 5553.069 | 36.38 | 202020.65 | 47.98522 | 266465.238 | 47.98522 | 266465.238 |
| 11/17/2012 12:00 | 4722 | 4685.7 | 32.52 | 152378.964 | 42.89388 | 200987.854 | 42.89388 | 200987.854 |
| 5/18/2013 18:00 | 4722 | 4925.225 | 38.63 | 190261.442 | 50.95297 | 250954.842 | 50.95297 | 250954.842 |
| 8/19/2012 12:00 | 4721 | 4710.722 | 24.67 | 116213.512 | 32.53973 | 153285.622 | 32.53973 | 153285.622 |
| 2/10/2013 11:00 | 4721 | 4736.291 | 24.36 | 115376.049 | 32.13084 | 152181.008 | 32.13084 | 152181.008 |
| 3/16/2013 15:00 | 4721 | 4879.755 | 36.3 | 177135.107 | 47.8797 | 233641.205 | 47.8797 | 233641.205 |
| 5/28/2013 7:00 | 4720 | 4729.397 | 34.02 | 160894.086 | 44.87238 | 212219.299 | 44.87238 | 212219.299 |
| 8/23/2012 6:00 | 4719 | 4824.702 | 23.62 | 113959.461 | 31.15478 | 150312.529 | 31.15478 | 150312.529 |
| 10/12/2012 22:00 | 4719 | 4742.715 | 26.44 | 125397.385 | 34.87436 | 165399.15 | 34.87436 | 165399.15 |
| 11/3/2012 10:00 | 4719 | 4643.574 | 37.82 | 175619.969 | 49.88458 | 231642.739 | 49.88458 | 231642.739 |
| 2/17/2013 11:00 | 4719 | 4814.738 | 29.46 | 141842.181 | 38.85774 | 187089.837 | 38.85774 | 187089.837 |
| 6/9/2013 12:00 | 4719 | 4570.139 | 29.03 | 132671.135 | 38.29057 | 174993.227 | 38.29057 | 174993.227 |
| 11/3/2012 11:00 | 4718 | 4656.145 | 37.35 | 173907.016 | 49.26465 | 229383.354 | 49.26465 | 229383.354 |
| 1/6/2013 | 4718 | 4711.423 | 23.84 | 112320.324 | 31.44496 | 148150.508 | 31.44496 | 148150.508 |
| 1/8/2013 6:00 | 4718 | 4686.751 | 25.56 | 119793.356 | 33.71364 | 158007.436 | 33.71364 | 158007.436 |
| 6/1/2013 7:00 | 4718 | 4438.8 | 31.08 | 137957.904 | 40.99452 | 181966.475 | 40.99452 | 181966.475 |
| 8/11/2012 9:00 | 4717 | 4715.823 | 22.47 | 105964.543 | 29.63793 | 139767.232 | 29.63793 | 139767.232 |
| 9/4/2012 2:00 | 4717 | 5129.494 | 21.1 | 108232.323 | 27.8309 | 142758.435 | 27.8309 | 142758.435 |
| 10/13/2012 21:00 | 4717 | 4715.737 | 26.95 | 127089.112 | 35.54705 | 167630.539 | 35.54705 | 167630.539 |
| 12/1/2012 9:00 | 4717 | 4833.583 | 30.01 | 145055.826 | 39.58319 | 191328.634 | 39.58319 | 191328.634 |
| 12/8/2012 9:00 | 4716 | 4859.654 | 29.87 | 145157.865 | 39.39853 | 191463.224 | 39.39853 | 191463.224 |
| 12/24/2012 20:00 | 4716 | 5229.909 | 25.98 | 135873.036 | 34.26762 | 179216.534 | 34.26762 | 179216.534 |
| 2/10/2013 14:00 | 4716 | 4676.756 | 23.75 | 111072.955 | 31.32625 | 146505.228 | 31.32625 | 146505.228 |
| 5/18/2013 12:00 | 4716 | 4723.711 | 38.25 | 180681.946 | 50.45175 | 238319.486 | 50.45175 | 238319.486 |
| 6/8/2013 11:00 | 4716 | 4733.54 | 31.66 | 149863.876 | 41.75954 | 197670.453 | 41.75954 | 197670.453 |
| 4/13/2013 13:00 | 4715 | 4875.8 | 40.62 | 198054.996 | 53.57778 | 261234.54 | 53.57778 | 261234.54 |
| 4/24/2013 6:00 | 4715 | 4801.248 | 38.54 | 185040.098 | 50.83426 | 244067.889 | 50.83426 | 244067.889 |
| 5/19/2013 15:00 | 4715 | 5374.647 | 42.74 | 229712.413 | 56.37406 | 302990.672 | 56.37406 | 302990.672 |
| 7/8/2012 4:00 | 4714 | 4849.739 | 26.34 | 127742.125 | 34.74246 | 168491.863 | 34.74246 | 168491.863 |
| 3/18/2013 23:00 | 4714 | 4795.127 | 28.96 | 138866.878 | 38.19824 | 183165.412 | 38.19824 | 183165.412 |
| 5/17/2013 7:00 | 4714 | 4725.969 | 33.87 | 160068.57 | 44.67453 | 211130.444 | 44.67453 | 211130.444 |
| 11/25/2012 23:00 | 4712 | 4821.551 | 29.44 | 141946.461 | 38.83136 | 187227.383 | 38.83136 | 187227.383 |
| 2/22/2013 2:00 | 4712 | 4686.766 | 27.36 | 128229.918 | 36.08784 | 169135.262 | 36.08784 | 169135.262 |
| 3/23/2013 15:00 | 4712 | 4643.635 | 31.2 | 144881.412 | 41.1528 | 191098.582 | 41.1528 | 191098.582 |

MEC-12

Load Duration 2012-13 Tab

| | | | | | | | | |
|------------------|------|----------|-------|------------|----------|------------|----------|------------|
| 5/9/2013 23:00 | 4712 | 4600.944 | 31.99 | 147184.199 | 42.19481 | 194135.958 | 42.19481 | 194135.958 |
| 5/16/2013 7:00 | 4712 | 4850.032 | 35.55 | 172418.638 | 46.89045 | 227420.183 | 46.89045 | 227420.183 |
| 5/10/2013 22:00 | 4711 | 4574.084 | 38.78 | 177382.978 | 51.15082 | 233968.147 | 51.15082 | 233968.147 |
| 6/18/2013 1:00 | 4711 | 4583.616 | 27.42 | 125682.751 | 36.16698 | 165775.548 | 36.16698 | 165775.548 |
| 11/17/2012 11:00 | 4710 | 4728.288 | 37.36 | 176648.84 | 49.27784 | 232999.82 | 49.27784 | 232999.82 |
| 2/10/2013 13:00 | 4710 | 4694.716 | 23.83 | 111875.082 | 31.43177 | 147563.234 | 31.43177 | 147563.234 |
| 6/14/2013 23:00 | 4710 | 4842.433 | 25.91 | 125467.439 | 34.17529 | 165491.552 | 34.17529 | 165491.552 |
| 2/2/2013 6:00 | 4708 | 4704.622 | 26.82 | 126177.962 | 35.37558 | 166428.732 | 35.37558 | 166428.732 |
| 2/5/2013 2:00 | 4707 | 4626.629 | 26.32 | 121772.875 | 34.71608 | 160618.422 | 34.71608 | 160618.422 |
| 3/8/2013 6:00 | 4707 | 4724.73 | 30.35 | 143395.556 | 40.03165 | 189138.738 | 40.03165 | 189138.738 |
| 9/16/2012 15:00 | 4706 | 4823.847 | 32.12 | 154941.966 | 42.36628 | 204368.453 | 42.36628 | 204368.453 |
| 12/2/2012 23:00 | 4706 | 4706.795 | 26.04 | 122564.942 | 34.34676 | 161663.158 | 34.34676 | 161663.158 |
| 12/12/2012 1:00 | 4706 | 4736.829 | 27.03 | 128036.488 | 35.65257 | 168880.128 | 35.65257 | 168880.128 |
| 1/7/2013 | 4706 | 4578.618 | 25.81 | 118174.131 | 34.04339 | 155871.678 | 34.04339 | 155871.678 |
| 2/21/2013 3:00 | 4705 | 4632.177 | 25.16 | 116545.573 | 33.18604 | 153723.611 | 33.18604 | 153723.611 |
| 6/8/2013 22:00 | 4705 | 4664.458 | 28.78 | 134243.101 | 37.96082 | 177066.651 | 37.96082 | 177066.651 |
| 8/6/2012 1:00 | 4704 | 4707.759 | 19.83 | 93354.861 | 26.15577 | 123135.062 | 26.15577 | 123135.062 |
| 9/9/2012 19:00 | 4704 | 4746.719 | 29.18 | 138509.26 | 38.48842 | 182693.714 | 38.48842 | 182693.714 |
| 12/13/2012 1:00 | 4703 | 4716.834 | 25.96 | 122449.011 | 34.24124 | 161510.245 | 34.24124 | 161510.245 |
| 2/14/2013 6:00 | 4703 | 4687.132 | 24.49 | 114787.863 | 32.30231 | 151405.191 | 32.30231 | 151405.191 |
| 4/8/2013 6:00 | 4703 | 4880.6 | 39.7 | 193759.82 | 52.3643 | 255569.203 | 52.3643 | 255569.203 |
| 9/15/2012 10:00 | 4702 | 4667.828 | 29.37 | 137094.108 | 38.73903 | 180827.129 | 38.73903 | 180827.129 |
| 4/20/2013 12:00 | 4701 | 4785.674 | 44.8 | 214398.195 | 59.0912 | 282791.219 | 59.0912 | 282791.219 |
| 2/1/2013 5:00 | 4700 | 4739.713 | 28.51 | 135129.218 | 37.60469 | 178235.438 | 37.60469 | 178235.438 |
| 10/19/2012 22:00 | 4699 | 4764.253 | 30.15 | 143642.228 | 39.76785 | 189464.099 | 39.76785 | 189464.099 |
| 10/21/2012 19:00 | 4699 | 4851.469 | 44.7 | 216860.664 | 58.9593 | 286039.216 | 58.9593 | 286039.216 |
| 10/21/2012 20:00 | 4699 | 4807.905 | 37.26 | 179142.54 | 49.14594 | 236289.011 | 49.14594 | 236289.011 |
| 10/28/2012 21:00 | 4699 | 4793.259 | 33.99 | 162922.873 | 44.83281 | 214895.27 | 44.83281 | 214895.27 |
| 3/2/2013 1:00 | 4699 | 4656.555 | 28.48 | 132618.686 | 37.56512 | 174924.047 | 37.56512 | 174924.047 |
| 3/20/2013 | 4699 | 4659.465 | 28.54 | 132981.131 | 37.64426 | 175402.112 | 37.64426 | 175402.112 |
| 5/4/2013 21:00 | 4699 | 4593.838 | 36.69 | 168547.916 | 48.39411 | 222314.701 | 48.39411 | 222314.701 |
| 2/21/2013 4:00 | 4697 | 4576.096 | 25.48 | 116598.926 | 33.60812 | 153793.983 | 33.60812 | 153793.983 |
| 3/16/2013 18:00 | 4697 | 4866.95 | 35.13 | 170975.954 | 46.33647 | 225517.283 | 46.33647 | 225517.283 |
| 5/21/2013 2:00 | 4697 | 4931.911 | 31.54 | 155552.473 | 41.60126 | 205173.712 | 41.60126 | 205173.712 |
| 9/28/2012 22:00 | 4696 | 4673.584 | 25.36 | 118522.09 | 33.44984 | 156330.637 | 33.44984 | 156330.637 |
| 10/10/2012 6:00 | 4696 | 4736.815 | 36.96 | 175072.682 | 48.75024 | 230920.868 | 48.75024 | 230920.868 |
| 1/5/2013 7:00 | 4696 | 4625.43 | 25.49 | 117902.211 | 33.62131 | 155513.016 | 33.62131 | 155513.016 |
| 7/10/2012 5:00 | 4695 | 4883.181 | 25.49 | 124472.284 | 33.62131 | 164178.942 | 33.62131 | 164178.942 |
| 10/26/2012 22:00 | 4695 | 4759.911 | 32.48 | 154601.909 | 42.84112 | 203919.918 | 42.84112 | 203919.918 |
| 1/6/2013 12:00 | 4695 | 4698.837 | 26.77 | 125787.866 | 35.30963 | 165914.196 | 35.30963 | 165914.196 |

MEC-12

Load Duration 2012-13 Tab

| | | | | | | | | |
|------------------|------|----------|-------|------------|----------|------------|----------|------------|
| 12/27/2012 9:00 | 4694 | 4920.91 | 34.07 | 167655.404 | 44.93833 | 221137.477 | 44.93833 | 221137.477 |
| 2/10/2013 16:00 | 4694 | 4703.77 | 23.82 | 112043.801 | 31.41858 | 147785.774 | 31.41858 | 147785.774 |
| 2/24/2013 13:00 | 4694 | 4642.221 | 26.38 | 122461.79 | 34.79522 | 161527.101 | 34.79522 | 161527.101 |
| 10/29/2012 6:00 | 4693 | 4827.33 | 38.15 | 184162.64 | 50.31985 | 242910.522 | 50.31985 | 242910.522 |
| 12/11/2012 6:00 | 4693 | 4708.423 | 25.26 | 118934.765 | 33.31794 | 156874.955 | 33.31794 | 156874.955 |
| 7/10/2012 2:00 | 4692 | 4863.668 | 26.4 | 128400.835 | 34.8216 | 169360.702 | 34.8216 | 169360.702 |
| 8/16/2012 5:00 | 4692 | 4613.104 | 19.65 | 90647.4936 | 25.91835 | 119564.044 | 25.91835 | 119564.044 |
| 2/20/2013 5:00 | 4692 | 4691.055 | 28.66 | 134445.636 | 37.80254 | 177333.794 | 37.80254 | 177333.794 |
| 3/1/2013 1:00 | 4691 | 4642.223 | 26.01 | 120744.22 | 34.30719 | 159261.626 | 34.30719 | 159261.626 |
| 8/7/2012 1:00 | 4690 | 4913.546 | 20.48 | 100629.422 | 27.01312 | 132730.208 | 27.01312 | 132730.208 |
| 10/23/2012 6:00 | 4690 | 4768.362 | 36.95 | 176190.976 | 48.73705 | 232395.897 | 48.73705 | 232395.897 |
| 3/3/2013 10:00 | 4690 | 4618.776 | 34.07 | 157361.698 | 44.93833 | 207560.08 | 44.93833 | 207560.08 |
| 3/16/2013 16:00 | 4690 | 4815.937 | 32.55 | 156758.749 | 42.93345 | 206764.79 | 42.93345 | 206764.79 |
| 11/3/2012 18:00 | 4689 | 4846.99 | 36.94 | 179047.811 | 48.72386 | 236164.062 | 48.72386 | 236164.062 |
| 3/2/2013 7:00 | 4689 | 4628.379 | 29.51 | 136583.464 | 38.92369 | 180153.589 | 38.92369 | 180153.589 |
| 3/17/2013 11:00 | 4689 | 4613.14 | 39.45 | 181988.373 | 52.03455 | 240042.664 | 52.03455 | 240042.664 |
| 6/29/2013 8:00 | 4689 | 4586.994 | 25.06 | 114950.07 | 33.05414 | 151619.142 | 33.05414 | 151619.142 |
| 11/14/2012 | 4688 | 4727.327 | 26.94 | 127354.189 | 35.53386 | 167980.176 | 35.53386 | 167980.176 |
| 2/13/2013 1:00 | 4688 | 4665.505 | 24.93 | 116311.04 | 32.88267 | 153414.261 | 32.88267 | 153414.261 |
| 1/8/2013 1:00 | 4686 | 4614.094 | 24.27 | 111984.061 | 32.01213 | 147706.977 | 32.01213 | 147706.977 |
| 2/25/2013 6:00 | 4686 | 4726.941 | 26.72 | 126303.864 | 35.24368 | 166594.796 | 35.24368 | 166594.796 |
| 7/12/2012 5:00 | 4685 | 4641.781 | 26.88 | 124771.073 | 35.45472 | 164573.046 | 35.45472 | 164573.046 |
| 10/14/2012 20:00 | 4685 | 4893.827 | 33.51 | 163992.143 | 44.19969 | 216305.636 | 44.19969 | 216305.636 |
| 12/22/2012 1:00 | 4685 | 4607.39 | 25.07 | 115507.267 | 33.06733 | 152354.086 | 33.06733 | 152354.086 |
| 4/20/2013 22:00 | 4685 | 4681.672 | 36.88 | 172660.063 | 48.64472 | 227738.624 | 48.64472 | 227738.624 |
| 6/11/2013 6:00 | 4685 | 4750.529 | 26.01 | 123561.259 | 34.30719 | 162977.301 | 34.30719 | 162977.301 |
| 10/17/2012 6:00 | 4684 | 4745.417 | 32.52 | 154320.961 | 42.89388 | 203549.347 | 42.89388 | 203549.347 |
| 12/25/2012 22:00 | 4684 | 4866.541 | 24.97 | 121517.529 | 32.93543 | 160281.62 | 32.93543 | 160281.62 |
| 12/29/2012 14:00 | 4683 | 4698.442 | 26.82 | 126012.214 | 35.37558 | 166210.111 | 35.37558 | 166210.111 |
| 4/13/2013 19:00 | 4683 | 4820.49 | 37.88 | 182600.161 | 49.96372 | 240849.613 | 49.96372 | 240849.613 |
| 6/6/2013 23:00 | 4683 | 4515.081 | 26.38 | 119107.837 | 34.79522 | 157103.237 | 34.79522 | 157103.237 |
| 2/5/2013 5:00 | 4682 | 4598.368 | 26.07 | 119879.454 | 34.38633 | 158121 | 34.38633 | 158121 |
| 2/10/2013 15:00 | 4682 | 4641.165 | 23.84 | 110645.374 | 31.44496 | 145941.248 | 31.44496 | 145941.248 |
| 6/22/2013 7:00 | 4682 | 4781.747 | 25.64 | 122603.993 | 33.81916 | 161714.667 | 33.81916 | 161714.667 |
| 8/29/2012 1:00 | 4681 | 4587.493 | 21.04 | 96520.8527 | 27.75176 | 127311.005 | 27.75176 | 127311.005 |
| 12/25/2012 20:00 | 4681 | 4948.46 | 25.61 | 126730.061 | 33.77959 | 167156.95 | 33.77959 | 167156.95 |
| 2/12/2013 6:00 | 4681 | 4730.185 | 24.69 | 116788.268 | 32.56611 | 154043.725 | 32.56611 | 154043.725 |
| 3/29/2013 9:00 | 4681 | 4829.979 | 37.05 | 178950.722 | 48.86895 | 236036.002 | 48.86895 | 236036.002 |
| 5/24/2013 20:00 | 4681 | | | 0 | 0 | 0 | 0 | 0 |
| 9/7/2012 1:00 | 4680 | 4978.314 | 22.9 | 114003.391 | 30.2051 | 150370.472 | 30.2051 | 150370.472 |

MEC-12

Load Duration 2012-13 Tab

| | | | | | | | | |
|------------------|------|----------|-------|------------|----------|------------|----------|------------|
| 9/12/2012 6:00 | 4680 | 4838.259 | 27.3 | 132084.471 | 36.0087 | 174219.417 | 36.0087 | 174219.417 |
| 12/16/2012 | 4680 | 4704.605 | 23.72 | 111593.231 | 31.28668 | 147191.471 | 31.28668 | 147191.471 |
| 12/23/2012 15:00 | 4680 | 4552.728 | 24.77 | 112771.073 | 32.67163 | 148745.045 | 32.67163 | 148745.045 |
| 12/25/2012 19:00 | 4680 | 4936.218 | 26.66 | 131599.572 | 35.16454 | 173579.835 | 35.16454 | 173579.835 |
| 1/27/2013 9:00 | 4680 | 4724.775 | 25.71 | 121473.965 | 33.91149 | 160224.16 | 33.91149 | 160224.16 |
| 1/31/2013 6:00 | 4680 | 4742.631 | 25.99 | 123260.98 | 34.28081 | 162581.232 | 34.28081 | 162581.232 |
| 3/16/2013 8:00 | 4680 | 4820.589 | 36.68 | 176819.205 | 48.38092 | 233224.531 | 48.38092 | 233224.531 |
| 3/23/2013 7:00 | 4680 | 4664.548 | 36.54 | 170442.584 | 48.19626 | 224813.768 | 48.19626 | 224813.768 |
| 6/17/2013 | 4680 | 4646.017 | 26.49 | 123072.99 | 34.94031 | 162333.274 | 34.94031 | 162333.274 |
| 9/19/2012 6:00 | 4679 | 4629.352 | 38.26 | 177119.008 | 50.46494 | 233619.971 | 50.46494 | 233619.971 |
| 1/12/2013 10:00 | 4679 | 4695.204 | 26.54 | 124610.714 | 35.00626 | 164361.532 | 35.00626 | 164361.532 |
| 2/3/2013 9:00 | 4679 | 4811.361 | 27.97 | 134573.767 | 36.89243 | 177502.799 | 36.89243 | 177502.799 |
| 8/19/2012 23:00 | 4678 | 4640.876 | 19.78 | 91796.5273 | 26.08982 | 121079.619 | 26.08982 | 121079.619 |
| 10/12/2012 6:00 | 4678 | 4764.016 | 43.17 | 205662.571 | 56.94123 | 271268.931 | 56.94123 | 271268.931 |
| 12/25/2012 21:00 | 4677 | 4920.817 | 25.5 | 125480.834 | 33.6345 | 165509.219 | 33.6345 | 165509.219 |
| 1/3/2013 5:00 | 4677 | 4561.72 | 25.4 | 115867.688 | 33.5026 | 152829.48 | 33.5026 | 152829.48 |
| 2/24/2013 14:00 | 4677 | 4651.835 | 25.77 | 119877.788 | 33.99063 | 158118.802 | 33.99063 | 158118.802 |
| 3/24/2013 13:00 | 4677 | 4668.614 | 30.13 | 140665.34 | 39.74147 | 185537.583 | 39.74147 | 185537.583 |
| 12/24/2012 21:00 | 4676 | 5162.532 | 25.31 | 130663.685 | 33.38389 | 172345.4 | 33.38389 | 172345.4 |
| 12/29/2012 17:00 | 4676 | 4760.965 | 27 | 128546.055 | 35.613 | 169552.247 | 35.613 | 169552.247 |
| 6/23/2013 7:00 | 4676 | 4606.992 | 23.35 | 107573.263 | 30.79865 | 141889.134 | 30.79865 | 141889.134 |
| 12/16/2012 16:00 | 4675 | 4731.972 | 24.37 | 115318.158 | 32.14403 | 152104.65 | 32.14403 | 152104.65 |
| 4/27/2013 21:00 | 4675 | 4540.341 | 51.42 | 233464.334 | 67.82298 | 307939.457 | 67.82298 | 307939.457 |
| 5/18/2013 19:00 | 4675 | 4822.604 | 39.71 | 191505.605 | 52.37749 | 252595.893 | 52.37749 | 252595.893 |
| 5/24/2013 18:00 | 4675 | | 0 | 0 | 0 | 0 | 0 | 0 |
| 9/23/2012 20:00 | 4674 | 4791.972 | 36.49 | 174859.058 | 48.13031 | 230639.098 | 48.13031 | 230639.098 |
| 10/8/2012 6:00 | 4674 | 4868.77 | 36.3 | 176736.351 | 47.8797 | 233115.247 | 47.8797 | 233115.247 |
| 10/25/2012 6:00 | 4674 | 4694.916 | 29.27 | 137420.191 | 38.60713 | 181257.232 | 38.60713 | 181257.232 |
| 12/9/2012 14:00 | 4674 | 4959.427 | 26.81 | 132962.238 | 35.36239 | 175377.192 | 35.36239 | 175377.192 |
| 2/24/2013 12:00 | 4674 | 4626.825 | 27.2 | 125849.64 | 35.8768 | 165995.675 | 35.8768 | 165995.675 |
| 2/26/2013 1:00 | 4674 | 4598.207 | 23.34 | 107322.151 | 30.78546 | 141557.918 | 30.78546 | 141557.918 |
| 4/6/2013 13:00 | 4674 | 4628.892 | 26.79 | 124008.017 | 35.33601 | 163566.574 | 35.33601 | 163566.574 |
| 4/11/2013 23:00 | 4674 | 4830.286 | 30.65 | 148048.266 | 40.42735 | 195275.663 | 40.42735 | 195275.663 |
| 9/16/2012 22:00 | 4673 | 4725.277 | 27.27 | 128858.304 | 35.96913 | 169964.103 | 35.96913 | 169964.103 |
| 10/27/2012 21:00 | 4673 | 4676.28 | 31.72 | 148331.602 | 41.83868 | 195649.383 | 41.83868 | 195649.383 |
| 12/23/2012 16:00 | 4673 | 4601.353 | 24.77 | 113975.514 | 32.67163 | 150333.703 | 32.67163 | 150333.703 |
| 3/24/2013 11:00 | 4673 | 4759.196 | 32.19 | 153198.519 | 42.45861 | 202068.847 | 42.45861 | 202068.847 |
| 8/25/2012 7:00 | 4672 | 4749.424 | 22.36 | 106197.121 | 29.49284 | 140074.002 | 29.49284 | 140074.002 |
| 12/31/2012 22:00 | 4672 | 4998.406 | 30.01 | 150002.164 | 39.58319 | 197852.854 | 39.58319 | 197852.854 |
| 2/8/2013 6:00 | 4672 | 4696.299 | 26.39 | 123935.331 | 34.80841 | 163470.701 | 34.80841 | 163470.701 |

MEC-12

Load Duration 2012-13 Tab

| | | | | | | | | |
|------------------|------|----------|-------|------------|----------|------------|----------|------------|
| 10/24/2012 6:00 | 4671 | 4723.585 | 32.68 | 154366.758 | 43.10492 | 203609.754 | 43.10492 | 203609.754 |
| 11/17/2012 13:00 | 4671 | 4610.08 | 29.4 | 135536.352 | 38.7786 | 178772.448 | 38.7786 | 178772.448 |
| 2/2/2013 3:00 | 4671 | 4687.521 | 28 | 131250.588 | 36.932 | 173119.526 | 36.932 | 173119.526 |
| 6/21/2013 | 4671 | 4803.394 | 28.71 | 137905.442 | 37.86849 | 181897.278 | 37.86849 | 181897.278 |
| 6/17/2013 6:00 | 4670 | 4702.512 | 27.59 | 129742.306 | 36.39121 | 171130.102 | 36.39121 | 171130.102 |
| 9/22/2012 11:00 | 4669 | 4527.869 | 26.45 | 119762.135 | 34.88755 | 157966.256 | 34.88755 | 157966.256 |
| 10/14/2012 19:00 | 4669 | 4899.129 | 36.06 | 176662.592 | 47.56314 | 233017.959 | 47.56314 | 233017.959 |
| 12/23/2012 14:00 | 4669 | 4586.256 | 24.88 | 114106.049 | 32.81672 | 150505.879 | 32.81672 | 150505.879 |
| 6/15/2013 9:00 | 4669 | 4762.288 | 26.13 | 124438.585 | 34.46547 | 164134.494 | 34.46547 | 164134.494 |
| 11/27/2012 6:00 | 4668 | 4728.529 | 32.15 | 152022.207 | 42.40585 | 200517.291 | 42.40585 | 200517.291 |
| 1/12/2013 23:00 | 4668 | 4540.971 | 24.81 | 112661.491 | 32.72439 | 148600.506 | 32.72439 | 148600.506 |
| 1/28/2013 6:00 | 4668 | 4684.018 | 23.87 | 111807.51 | 31.48453 | 147474.105 | 31.48453 | 147474.105 |
| 2/7/2013 2:00 | 4668 | 4587.271 | 25.7 | 117892.865 | 33.8983 | 155500.689 | 33.8983 | 155500.689 |
| 7/12/2012 2:00 | 4667 | 4643.664 | 24.47 | 113630.458 | 32.27593 | 149878.574 | 32.27593 | 149878.574 |
| 3/8/2013 1:00 | 4667 | 4595.775 | 28.09 | 129095.32 | 37.05071 | 170276.727 | 37.05071 | 170276.727 |
| 10/20/2012 21:00 | 4666 | 4678.456 | 36.35 | 170061.876 | 47.94565 | 224311.614 | 47.94565 | 224311.614 |
| 11/24/2012 23:00 | 4666 | 4776.495 | 29.99 | 143247.085 | 39.55681 | 188942.905 | 39.55681 | 188942.905 |
| 3/6/2013 6:00 | 4666 | 4699.703 | 27.07 | 127220.96 | 35.70533 | 167804.447 | 35.70533 | 167804.447 |
| 5/22/2013 2:00 | 4666 | 4786.454 | 29.91 | 143162.839 | 39.45129 | 188831.785 | 39.45129 | 188831.785 |
| 6/11/2013 | 4666 | 4566.803 | 26.96 | 123121.009 | 35.56024 | 162396.611 | 35.56024 | 162396.611 |
| 12/5/2012 | 4665 | 4790.683 | 24.89 | 119240.1 | 32.82991 | 157277.692 | 32.82991 | 157277.692 |
| 2/4/2013 1:00 | 4665 | 4633.044 | 26.89 | 124582.553 | 35.46791 | 164324.388 | 35.46791 | 164324.388 |
| 6/16/2013 9:00 | 4665 | 4396.65 | 25.42 | 111762.843 | 33.52898 | 147415.19 | 33.52898 | 147415.19 |
| 9/22/2012 21:00 | 4664 | 4551.885 | 25.51 | 116118.586 | 33.64769 | 153160.415 | 33.64769 | 153160.415 |
| 12/9/2012 16:00 | 4664 | 5091.594 | 26.89 | 136912.963 | 35.46791 | 180588.198 | 35.46791 | 180588.198 |
| 1/5/2013 2:00 | 4664 | 4523.653 | 24.39 | 110331.897 | 32.17041 | 145527.772 | 32.17041 | 145527.772 |
| 1/6/2013 11:00 | 4664 | 4621.673 | 27.21 | 125755.722 | 35.88999 | 165871.798 | 35.88999 | 165871.798 |
| 3/22/2013 | 4664 | 4661.205 | 29.65 | 138204.728 | 39.10835 | 182292.037 | 39.10835 | 182292.037 |
| 4/28/2013 21:00 | 4664 | 4674.006 | 47.96 | 224165.328 | 63.25924 | 295674.067 | 63.25924 | 295674.067 |
| 1/10/2013 6:00 | 4663 | 4656.455 | 24.77 | 115340.39 | 32.67163 | 152133.975 | 32.67163 | 152133.975 |
| 2/1/2013 3:00 | 4663 | 4724.282 | 27.2 | 128500.47 | 35.8768 | 169492.12 | 35.8768 | 169492.12 |
| 3/6/2013 1:00 | 4663 | 4616.851 | 25.17 | 116206.14 | 33.19923 | 153275.898 | 33.19923 | 153275.898 |
| 9/29/2012 19:00 | 4662 | 4653.487 | 31.39 | 146072.957 | 41.40341 | 192670.23 | 41.40341 | 192670.23 |
| 3/23/2013 16:00 | 4662 | 4606.205 | 30.07 | 138508.584 | 39.66233 | 182692.823 | 39.66233 | 182692.823 |
| 11/28/2012 6:00 | 4661 | 4794.803 | 32.84 | 157461.331 | 43.31596 | 207691.495 | 43.31596 | 207691.495 |
| 12/14/2012 1:00 | 4661 | 4680.694 | 25.24 | 118140.717 | 33.29156 | 155827.605 | 33.29156 | 155827.605 |
| 1/4/2013 2:00 | 4661 | 4595.314 | 25.42 | 116812.882 | 33.52898 | 154076.191 | 33.52898 | 154076.191 |
| 1/18/2013 2:00 | 4661 | 4574.737 | 23.59 | 107918.046 | 31.11521 | 142343.902 | 31.11521 | 142343.902 |
| 4/3/2013 23:00 | 4661 | 4734.502 | 28.74 | 136069.587 | 37.90806 | 179475.786 | 37.90806 | 179475.786 |
| 5/23/2013 | 4661 | 4627.53 | 27.83 | 128784.16 | 36.70777 | 169866.307 | 36.70777 | 169866.307 |

MEC-12

Load Duration 2012-13 Tab

| | | | | | | | | |
|------------------|------|----------|-------|------------|----------|------------|----------|------------|
| 12/9/2012 | 4660 | 4719.359 | 26.4 | 124591.078 | 34.8216 | 164335.631 | 34.8216 | 164335.631 |
| 12/23/2012 13:00 | 4660 | 4570.694 | 25.05 | 114495.885 | 33.04095 | 151020.072 | 33.04095 | 151020.072 |
| 1/12/2013 17:00 | 4660 | 4582.053 | 25.71 | 117804.583 | 33.91149 | 155384.244 | 33.91149 | 155384.244 |
| 7/1/2012 4:00 | 4659 | 4661.111 | 23.87 | 111260.72 | 31.48453 | 146752.889 | 31.48453 | 146752.889 |
| 10/30/2012 23:00 | 4659 | 4553.852 | 25.93 | 118081.382 | 34.20167 | 155749.343 | 34.20167 | 155749.343 |
| 1/2/2013 6:00 | 4659 | 4563.504 | 26.51 | 120978.491 | 34.96669 | 159570.63 | 34.96669 | 159570.63 |
| 11/3/2012 9:00 | 4658 | 4638.025 | 37.14 | 172256.249 | 48.98766 | 227205.992 | 48.98766 | 227205.992 |
| 2/24/2013 11:00 | 4658 | 4575.137 | 28.33 | 129613.631 | 37.36727 | 170960.38 | 37.36727 | 170960.38 |
| 2/24/2013 15:00 | 4658 | 4635.888 | 25.48 | 118122.426 | 33.60812 | 155803.48 | 33.60812 | 155803.48 |
| 10/5/2012 22:00 | 4656 | 4658.738 | 25.51 | 118844.406 | 33.64769 | 156755.772 | 33.64769 | 156755.772 |
| 2/15/2013 6:00 | 4656 | 4689.497 | 24.46 | 114705.097 | 32.26274 | 151296.022 | 32.26274 | 151296.022 |
| 3/7/2013 6:00 | 4656 | 4603.383 | 28.27 | 130137.637 | 37.28813 | 171651.544 | 37.28813 | 171651.544 |
| 3/14/2013 5:00 | 4656 | 4711.578 | 30.57 | 144032.939 | 40.32183 | 189979.447 | 40.32183 | 189979.447 |
| 12/11/2012 1:00 | 4655 | 4708.394 | 25.12 | 118274.857 | 33.13328 | 156004.537 | 33.13328 | 156004.537 |
| 12/14/2012 6:00 | 4655 | 4670.576 | 25.63 | 119706.863 | 33.80597 | 157893.352 | 33.80597 | 157893.352 |
| 8/17/2012 2:00 | 4654 | 4527.043 | 20.36 | 92170.5955 | 26.85484 | 121573.015 | 26.85484 | 121573.015 |
| 9/29/2012 21:00 | 4654 | 4578.076 | 28.42 | 130108.92 | 37.48598 | 171613.665 | 37.48598 | 171613.665 |
| 6/19/2013 7:00 | 4654 | 4717.36 | 25.42 | 119915.291 | 33.52898 | 158168.269 | 33.52898 | 158168.269 |
| 2/22/2013 5:00 | 4653 | 4644.62 | 26.42 | 122710.86 | 34.84798 | 161855.625 | 34.84798 | 161855.625 |
| 8/11/2012 23:00 | 4652 | 4497.157 | 21.6 | 97138.5912 | 28.4904 | 128125.802 | 28.4904 | 128125.802 |
| 9/29/2012 12:00 | 4652 | 4580.291 | 30.49 | 139653.073 | 40.21631 | 184202.403 | 40.21631 | 184202.403 |
| 10/6/2012 21:00 | 4652 | 4619.57 | 33.28 | 153739.29 | 43.89632 | 202782.123 | 43.89632 | 202782.123 |
| 12/29/2012 15:00 | 4652 | 4700.931 | 26.28 | 123540.467 | 34.66332 | 162949.876 | 34.66332 | 162949.876 |
| 1/17/2013 6:00 | 4652 | 4636.73 | 27.43 | 127185.504 | 36.18017 | 167757.68 | 36.18017 | 167757.68 |
| 1/26/2013 2:00 | 4652 | 4623.003 | 25.76 | 119088.557 | 33.97744 | 157077.807 | 33.97744 | 157077.807 |
| 2/8/2013 1:00 | 4652 | 4683.895 | 25.74 | 120563.457 | 33.95106 | 159023.2 | 33.95106 | 159023.2 |
| 3/28/2013 23:00 | 4652 | 4469.51 | 30.3 | 135426.153 | 39.9657 | 178627.096 | 39.9657 | 178627.096 |
| 6/8/2013 10:00 | 4652 | 4665.315 | 33.75 | 157454.381 | 44.51625 | 207682.329 | 44.51625 | 207682.329 |
| 7/20/2012 2:00 | 4651 | 4543.882 | 24.29 | 110370.894 | 32.03851 | 145579.209 | 32.03851 | 145579.209 |
| 1/3/2013 3:00 | 4651 | 4504.318 | 25.78 | 116121.318 | 34.00382 | 153164.018 | 34.00382 | 153164.018 |
| 7/30/2012 2:00 | 4650 | 4653.806 | 21.22 | 98753.7633 | 27.98918 | 130256.214 | 27.98918 | 130256.214 |
| 8/22/2012 6:00 | 4650 | 4630.607 | 24.37 | 112847.893 | 32.14403 | 148846.37 | 32.14403 | 148846.37 |
| 9/2/2012 1:00 | 4650 | 4612.322 | 20.66 | 95290.5725 | 27.25054 | 125688.265 | 27.25054 | 125688.265 |
| 5/16/2013 23:00 | 4650 | 4588.222 | 31.65 | 145217.226 | 41.74635 | 191541.521 | 41.74635 | 191541.521 |
| 7/22/2012 3:00 | 4649 | 4808.616 | 20 | 96172.32 | 26.38 | 126851.29 | 26.38 | 126851.29 |
| 12/6/2012 6:00 | 4649 | 4749.274 | 30.32 | 143997.988 | 39.99208 | 189933.346 | 39.99208 | 189933.346 |
| 2/24/2013 16:00 | 4649 | 4675.626 | 25.31 | 118340.094 | 33.38389 | 156090.584 | 33.38389 | 156090.584 |
| 3/24/2013 12:00 | 4649 | 4703.789 | 32.47 | 152732.029 | 42.82793 | 201453.546 | 42.82793 | 201453.546 |
| 6/12/2013 1:00 | 4649 | 4789.114 | 26.96 | 129114.513 | 35.56024 | 170302.043 | 35.56024 | 170302.043 |
| 12/29/2012 11:00 | 4648 | 4699.633 | 31.42 | 147662.469 | 41.44298 | 194766.796 | 41.44298 | 194766.796 |

MEC-12

Load Duration 2012-13 Tab

| | | | | | | | | |
|------------------|------|----------|-------|------------|----------|------------|----------|------------|
| 2/28/2013 6:00 | 4648 | 4639.082 | 26.1 | 121080.04 | 34.4259 | 159704.573 | 34.4259 | 159704.573 |
| 3/17/2013 13:00 | 4648 | 4607.069 | 33.05 | 152263.63 | 43.59295 | 200835.729 | 43.59295 | 200835.729 |
| 12/31/2012 | 4647 | 4660.197 | 24.82 | 115666.09 | 32.73758 | 152563.572 | 32.73758 | 152563.572 |
| 4/21/2013 22:00 | 4647 | 4582.351 | 35.13 | 160977.991 | 46.33647 | 212329.97 | 46.33647 | 212329.97 |
| 5/5/2013 21:00 | 4647 | 4660.309 | 44.29 | 206405.086 | 58.41851 | 272248.308 | 58.41851 | 272248.308 |
| 11/4/2012 22:00 | 4646 | 4814.192 | 27.38 | 131812.577 | 36.11422 | 173860.789 | 36.11422 | 173860.789 |
| 1/30/2013 | 4646 | 4603.095 | 23.02 | 105963.247 | 30.36338 | 139765.523 | 30.36338 | 139765.523 |
| 2/24/2013 | 4646 | 4609.48 | 25.95 | 119616.006 | 34.22805 | 157773.512 | 34.22805 | 157773.512 |
| 6/23/2013 4:00 | 4646 | 4440.953 | 21.45 | 95258.4419 | 28.29255 | 125645.885 | 28.29255 | 125645.885 |
| 10/4/2012 6:00 | 4645 | 4726.522 | 30.75 | 145340.552 | 40.55925 | 191704.187 | 40.55925 | 191704.187 |
| 1/20/2013 10:00 | 4645 | 4709.727 | 27.6 | 129988.465 | 36.4044 | 171454.786 | 36.4044 | 171454.786 |
| 2/3/2013 1:00 | 4645 | 4708.473 | 26.57 | 125104.128 | 35.04583 | 165012.344 | 35.04583 | 165012.344 |
| 2/16/2013 1:00 | 4645 | 4670.853 | 26.92 | 125739.363 | 35.50748 | 165850.219 | 35.50748 | 165850.219 |
| 2/27/2013 6:00 | 4645 | 4594.66 | 24.4 | 112109.704 | 32.1836 | 147872.7 | 32.1836 | 147872.7 |
| 10/3/2012 6:00 | 4644 | 4714.052 | 33.69 | 158816.412 | 44.43711 | 209478.847 | 44.43711 | 209478.847 |
| 11/4/2012 18:00 | 4644 | 5005.185 | 46.62 | 233341.725 | 61.49178 | 307777.735 | 61.49178 | 307777.735 |
| 11/17/2012 10:00 | 4644 | 4678.286 | 36.74 | 171880.228 | 48.46006 | 226710.02 | 48.46006 | 226710.02 |
| 2/10/2013 10:00 | 4644 | 4683.402 | 24.61 | 115258.523 | 32.46059 | 152025.992 | 32.46059 | 152025.992 |
| 7/9/2012 5:00 | 4643 | 4663.337 | 26.93 | 125583.665 | 35.52067 | 165644.855 | 35.52067 | 165644.855 |
| 3/15/2013 23:00 | 4643 | 4702.931 | 31.69 | 149035.883 | 41.79911 | 196578.33 | 41.79911 | 196578.33 |
| 3/23/2013 18:00 | 4643 | 4567.925 | 30.93 | 141285.92 | 40.79667 | 186356.129 | 40.79667 | 186356.129 |
| 12/29/2012 16:00 | 4642 | 4661.525 | 26.46 | 123343.952 | 34.90074 | 162690.672 | 34.90074 | 162690.672 |
| 5/30/2013 5:00 | 4642 | 4554.048 | 30.5 | 138898.464 | 40.2295 | 183207.074 | 40.2295 | 183207.074 |
| 9/9/2012 15:00 | 4641 | 4715.535 | 28.03 | 132176.446 | 36.97157 | 174340.732 | 36.97157 | 174340.732 |
| 10/19/2012 6:00 | 4641 | 4724.845 | 35.42 | 167354.01 | 46.71898 | 220739.939 | 46.71898 | 220739.939 |
| 3/16/2013 17:00 | 4641 | 4849.115 | 31.32 | 151874.282 | 41.31108 | 200322.178 | 41.31108 | 200322.178 |
| 6/22/2013 2:00 | 4641 | 4664.565 | 23.24 | 108404.491 | 30.65356 | 142985.523 | 30.65356 | 142985.523 |
| 12/16/2012 15:00 | 4640 | 4708.632 | 24.37 | 114749.362 | 32.14403 | 151354.408 | 32.14403 | 151354.408 |
| 12/21/2012 1:00 | 4640 | 4623.797 | 24.97 | 115456.211 | 32.93543 | 152286.742 | 32.93543 | 152286.742 |
| 5/24/2013 19:00 | 4640 | | 0 | 0 | 0 | 0 | 0 | 0 |
| 8/21/2012 6:00 | 4638 | 4654.855 | 21.97 | 102267.164 | 28.97843 | 134890.39 | 28.97843 | 134890.39 |
| 11/11/2012 21:00 | 4638 | 4817.336 | 28.83 | 138883.797 | 38.02677 | 183187.728 | 38.02677 | 183187.728 |
| 12/9/2012 13:00 | 4638 | 4919.085 | 26.49 | 130306.562 | 34.94031 | 171874.355 | 34.94031 | 171874.355 |
| 2/16/2013 7:00 | 4638 | 4666.212 | 27.69 | 129207.41 | 36.52311 | 170424.574 | 36.52311 | 170424.574 |
| 6/13/2013 | 4638 | 4891.581 | 27.21 | 133099.919 | 35.88999 | 175558.793 | 35.88999 | 175558.793 |
| 9/9/2012 22:00 | 4637 | 4521.065 | 27.41 | 123922.392 | 36.15379 | 163453.635 | 36.15379 | 163453.635 |
| 9/23/2012 21:00 | 4637 | 4616.322 | 25.68 | 118547.149 | 33.87192 | 156363.689 | 33.87192 | 156363.689 |
| 2/1/2013 4:00 | 4637 | 4703.424 | 27.23 | 128074.236 | 35.91637 | 168929.917 | 35.91637 | 168929.917 |
| 2/14/2013 1:00 | 4637 | 4600.799 | 24.75 | 113869.775 | 32.64525 | 150194.234 | 32.64525 | 150194.234 |
| 7/28/2012 2:00 | 4636 | 4604.782 | 22.5 | 103607.595 | 29.6775 | 136658.418 | 29.6775 | 136658.418 |

MEC-12

Load Duration 2012-13 Tab

| | | | | | | | | |
|------------------|------|----------|-------|------------|----------|------------|----------|------------|
| 12/28/2012 | 4636 | 4772.655 | 25.99 | 124041.303 | 34.28081 | 163610.479 | 34.28081 | 163610.479 |
| 4/1/2013 23:00 | 4636 | 4714.485 | 29.92 | 141057.391 | 39.46448 | 186054.699 | 39.46448 | 186054.699 |
| 9/8/2012 22:00 | 4635 | 4756.139 | 23.89 | 113624.161 | 31.51091 | 149870.268 | 31.51091 | 149870.268 |
| 9/29/2012 13:00 | 4635 | 4559.686 | 30.99 | 141304.669 | 40.87581 | 186380.859 | 40.87581 | 186380.859 |
| 12/16/2012 14:00 | 4635 | 4703.933 | 24.91 | 117174.971 | 32.85629 | 154553.787 | 32.85629 | 154553.787 |
| 4/5/2013 18:00 | 4635 | 4676.935 | 27.87 | 130346.178 | 36.76053 | 171926.609 | 36.76053 | 171926.609 |
| 5/13/2013 6:00 | 4635 | 4682.47 | 39.73 | 186034.533 | 52.40387 | 245379.549 | 52.40387 | 245379.549 |
| 8/22/2012 | 4634 | 4507.703 | 21.71 | 97862.2321 | 28.63549 | 129080.284 | 28.63549 | 129080.284 |
| 2/7/2013 5:00 | 4634 | 4511.427 | 25.6 | 115492.531 | 33.7664 | 152334.649 | 33.7664 | 152334.649 |
| 4/20/2013 9:00 | 4634 | 4803.066 | 47 | 225744.102 | 61.993 | 297756.471 | 61.993 | 297756.471 |
| 8/31/2012 3:00 | 4633 | 4496.384 | 19.78 | 88938.4755 | 26.08982 | 117309.849 | 26.08982 | 117309.849 |
| 10/6/2012 19:00 | 4633 | 4744.864 | 35.11 | 166592.175 | 46.31009 | 219735.079 | 46.31009 | 219735.079 |
| 11/13/2012 | 4633 | 4626.066 | 26.82 | 124071.09 | 35.37558 | 163649.768 | 35.37558 | 163649.768 |
| 2/25/2013 | 4633 | 4597.575 | 25.64 | 117881.823 | 33.81916 | 155486.125 | 33.81916 | 155486.125 |
| 4/27/2013 12:00 | 4633 | 4493.008 | 45.8 | 205779.766 | 60.4102 | 271423.512 | 60.4102 | 271423.512 |
| 9/29/2012 17:00 | 4632 | 4487.525 | 30.47 | 136734.887 | 40.18993 | 180353.316 | 40.18993 | 180353.316 |
| 3/24/2013 17:00 | 4632 | 4786.502 | 29.05 | 139047.883 | 38.31695 | 183404.158 | 38.31695 | 183404.158 |
| 5/4/2013 20:00 | 4631 | 4434.305 | 37.08 | 164424.029 | 48.90852 | 216875.295 | 48.90852 | 216875.295 |
| 12/29/2012 | 4630 | 4721.868 | 27.06 | 127773.748 | 35.69214 | 168533.574 | 35.69214 | 168533.574 |
| 1/27/2013 8:00 | 4630 | 4632.935 | 25.76 | 119344.406 | 33.97744 | 157415.271 | 33.97744 | 157415.271 |
| 3/17/2013 12:00 | 4630 | 4624.883 | 35.56 | 164460.839 | 46.90364 | 216923.847 | 46.90364 | 216923.847 |
| 6/3/2013 7:00 | 4630 | 4639.112 | 29.74 | 137967.191 | 39.22706 | 181978.725 | 39.22706 | 181978.725 |
| 8/26/2012 8:00 | 4629 | 4828.345 | 22.59 | 109072.314 | 29.79621 | 143866.382 | 29.79621 | 143866.382 |
| 11/17/2012 14:00 | 4629 | 4534.558 | 28.03 | 127103.661 | 36.97157 | 167649.729 | 36.97157 | 167649.729 |
| 3/14/2013 | 4629 | 4643.394 | 28.02 | 130107.9 | 36.95838 | 171612.32 | 36.95838 | 171612.32 |
| 4/13/2013 9:00 | 4629 | 4835.757 | 52.6 | 254360.818 | 69.3794 | 335501.919 | 69.3794 | 335501.919 |
| 4/13/2013 17:00 | 4629 | 4709.085 | 33.71 | 158743.255 | 44.46349 | 209382.354 | 44.46349 | 209382.354 |
| 4/24/2013 23:00 | 4629 | 4668.568 | 29.84 | 139310.069 | 39.35896 | 183749.981 | 39.35896 | 183749.981 |
| 10/26/2012 6:00 | 4628 | 4526.959 | 33.54 | 151834.205 | 44.23926 | 200269.316 | 44.23926 | 200269.316 |
| 12/27/2012 8:00 | 4628 | 4822.249 | 29.68 | 143124.35 | 39.14792 | 188781.018 | 39.14792 | 188781.018 |
| 1/3/2013 4:00 | 4626 | 4482.317 | 25.88 | 116002.364 | 34.13572 | 153007.118 | 34.13572 | 153007.118 |
| 2/20/2013 3:00 | 4626 | 4638.432 | 33.98 | 157613.919 | 44.81962 | 207892.76 | 44.81962 | 207892.76 |
| 9/26/2012 6:00 | 4625 | 4771.197 | 28.06 | 133879.788 | 37.01114 | 176587.44 | 37.01114 | 176587.44 |
| 11/16/2012 | 4625 | 4610.965 | 25.94 | 119608.432 | 34.21486 | 157763.522 | 34.21486 | 157763.522 |
| 5/29/2013 6:00 | 4625 | 4751.201 | 30.33 | 144103.926 | 40.00527 | 190073.079 | 40.00527 | 190073.079 |
| 8/25/2012 6:00 | 4624 | 4711.981 | 20.81 | 98056.3246 | 27.44839 | 129336.292 | 27.44839 | 129336.292 |
| 12/1/2012 8:00 | 4624 | 4732.857 | 29.26 | 138483.396 | 38.59394 | 182659.599 | 38.59394 | 182659.599 |
| 12/19/2012 1:00 | 4624 | 4570.97 | 25.7 | 117473.929 | 33.8983 | 154948.112 | 33.8983 | 154948.112 |
| 2/23/2013 8:00 | 4624 | 4638.502 | 26.69 | 123801.618 | 35.20411 | 163294.335 | 35.20411 | 163294.335 |
| 3/17/2013 23:00 | 4624 | 4687.885 | 35.04 | 164263.49 | 46.21776 | 216663.544 | 46.21776 | 216663.544 |

MEC-12

Load Duration 2012-13 Tab

| | | | | | | | | |
|------------------|------|----------|-------|------------|----------|------------|----------|------------|
| 8/24/2012 2:00 | 4623 | 4628.739 | 22.07 | 102156.27 | 29.11033 | 134744.12 | 29.11033 | 134744.12 |
| 1/21/2013 6:00 | 4623 | 4591.278 | 25.88 | 118822.275 | 34.13572 | 156726.58 | 34.13572 | 156726.58 |
| 2/5/2013 3:00 | 4623 | 4569.732 | 26.09 | 119224.308 | 34.41271 | 157256.862 | 34.41271 | 157256.862 |
| 2/22/2013 3:00 | 4623 | 4552.746 | 25.89 | 117870.594 | 34.14891 | 155471.313 | 34.14891 | 155471.313 |
| 2/28/2013 1:00 | 4623 | 4563.709 | 25.88 | 118108.789 | 34.13572 | 155785.493 | 34.13572 | 155785.493 |
| 12/2/2012 13:00 | 4622 | 4594.337 | 26.35 | 121060.78 | 34.75565 | 159679.169 | 34.75565 | 159679.169 |
| 12/9/2012 12:00 | 4622 | 4844.854 | 27.4 | 132749 | 36.1406 | 175095.93 | 36.1406 | 175095.93 |
| 3/24/2013 14:00 | 4622 | 4656.998 | 29.34 | 136636.321 | 38.69946 | 180223.308 | 38.69946 | 180223.308 |
| 4/13/2013 18:00 | 4622 | 4734.956 | 35.02 | 165818.159 | 46.19138 | 218714.152 | 46.19138 | 218714.152 |
| 7/20/2012 5:00 | 4621 | 4663.767 | 23.78 | 110904.379 | 31.36582 | 146282.876 | 31.36582 | 146282.876 |
| 9/25/2012 6:00 | 4621 | 4709.232 | 26.35 | 124088.263 | 34.75565 | 163672.419 | 34.75565 | 163672.419 |
| 9/29/2012 11:00 | 4621 | 4585.526 | 30.88 | 141601.043 | 40.73072 | 186771.776 | 40.73072 | 186771.776 |
| 1/18/2013 5:00 | 4621 | 4567.093 | 24.09 | 110021.27 | 31.77471 | 145118.056 | 31.77471 | 145118.056 |
| 4/13/2013 16:00 | 4621 | 4726.972 | 33.91 | 160291.621 | 44.72729 | 211424.647 | 44.72729 | 211424.647 |
| 8/10/2012 | 4620 | 4630.749 | 22.65 | 104886.465 | 29.87535 | 138345.247 | 29.87535 | 138345.247 |
| 10/5/2012 6:00 | 4620 | 4656.632 | 33.28 | 154972.713 | 43.89632 | 204409.008 | 43.89632 | 204409.008 |
| 10/13/2012 11:00 | 4620 | 4840.242 | 28.61 | 138479.324 | 37.73659 | 182654.228 | 37.73659 | 182654.228 |
| 12/8/2012 8:00 | 4620 | 4726.745 | 29.5 | 139438.978 | 38.9105 | 183920.011 | 38.9105 | 183920.011 |
| 2/4/2013 5:00 | 4620 | 4539.223 | 26.33 | 119517.742 | 34.72927 | 157643.901 | 34.72927 | 157643.901 |
| 2/20/2013 4:00 | 4620 | 4623.159 | 29.31 | 135504.79 | 38.65989 | 178730.818 | 38.65989 | 178730.818 |
| 5/20/2013 6:00 | 4620 | 4805.488 | 39 | 187414.032 | 51.441 | 247199.108 | 51.441 | 247199.108 |
| 10/20/2012 11:00 | 4619 | 4635.161 | 36.24 | 167978.235 | 47.80056 | 221563.291 | 47.80056 | 221563.291 |
| 3/29/2013 8:00 | 4619 | 4731.901 | 35.76 | 169212.78 | 47.16744 | 223191.657 | 47.16744 | 223191.657 |
| 5/24/2013 22:00 | 4619 | | | 0 | 0 | 0 | 0 | 0 |
| 10/7/2012 21:00 | 4618 | 4709.834 | 30.98 | 145910.657 | 40.86262 | 192456.157 | 40.86262 | 192456.157 |
| 1/9/2013 1:00 | 4618 | 4620.035 | 24.21 | 111851.047 | 31.93299 | 147531.531 | 31.93299 | 147531.531 |
| 3/24/2013 18:00 | 4618 | 4836.05 | 29.92 | 144694.616 | 39.46448 | 190852.199 | 39.46448 | 190852.199 |
| 8/31/2012 4:00 | 4617 | 4507.139 | 19.62 | 88430.0672 | 25.87878 | 116639.259 | 25.87878 | 116639.259 |
| 9/4/2012 4:00 | 4617 | 4999.277 | 19.85 | 99235.6485 | 26.18215 | 130891.82 | 26.18215 | 130891.82 |
| 5/18/2013 11:00 | 4617 | 4672.85 | 36.89 | 172381.437 | 48.65791 | 227371.115 | 48.65791 | 227371.115 |
| 5/19/2013 14:00 | 4617 | 5232.863 | 44.9 | 234955.549 | 59.2231 | 309906.369 | 59.2231 | 309906.369 |
| 6/5/2013 23:00 | 4617 | 4544.152 | 28.38 | 128963.034 | 37.43322 | 170102.242 | 37.43322 | 170102.242 |
| 9/22/2012 10:00 | 4616 | 4508.737 | 26.32 | 118669.958 | 34.71608 | 156525.674 | 34.71608 | 156525.674 |
| 9/22/2012 12:00 | 4616 | 4492.196 | 25.62 | 115090.062 | 33.79278 | 151803.791 | 33.79278 | 151803.791 |
| 2/3/2013 8:00 | 4616 | 4738.726 | 27.03 | 128087.764 | 35.65257 | 168947.76 | 35.65257 | 168947.76 |
| 2/17/2013 10:00 | 4616 | 4758.56 | 29.6 | 140853.376 | 39.0424 | 185785.603 | 39.0424 | 185785.603 |
| 9/29/2012 16:00 | 4615 | 4503.176 | 30.45 | 137121.709 | 40.16355 | 180863.534 | 40.16355 | 180863.534 |
| 11/3/2012 12:00 | 4615 | 4637.133 | 34.17 | 158450.835 | 45.07023 | 208996.651 | 45.07023 | 208996.651 |
| 11/12/2012 7:00 | 4615 | 4594.043 | 28.42 | 130562.702 | 37.48598 | 172212.204 | 37.48598 | 172212.204 |
| 9/29/2012 15:00 | 4614 | 4522.589 | 30.55 | 138165.094 | 40.29545 | 182239.759 | 40.29545 | 182239.759 |

MEC-12

Load Duration 2012-13 Tab

| | | | | | | | | |
|------------------|------|----------|-------|------------|----------|------------|----------|------------|
| 1/7/2013 6:00 | 4614 | 4571.014 | 27.36 | 125062.943 | 36.08784 | 164958.022 | 36.08784 | 164958.022 |
| 2/2/2013 5:00 | 4614 | 4639.783 | 26.32 | 122119.089 | 34.71608 | 161075.078 | 34.71608 | 161075.078 |
| 2/6/2013 2:00 | 4614 | 4574.506 | 26.55 | 121453.134 | 35.01945 | 160196.684 | 35.01945 | 160196.684 |
| 4/19/2013 6:00 | 4614 | 4722.469 | 39.22 | 185215.234 | 51.73118 | 244298.894 | 51.73118 | 244298.894 |
| 11/29/2012 6:00 | 4613 | 4790.812 | 24.51 | 117422.802 | 32.32869 | 154880.676 | 32.32869 | 154880.676 |
| 12/16/2012 13:00 | 4613 | 4697.972 | 24.7 | 116039.908 | 32.5793 | 153056.639 | 32.5793 | 153056.639 |
| 1/26/2013 6:00 | 4613 | 4522.85 | 24.58 | 111171.653 | 32.42102 | 146635.41 | 32.42102 | 146635.41 |
| 3/10/2013 19:00 | 4613 | 4650.685 | 30.96 | 143985.208 | 40.83624 | 189916.489 | 40.83624 | 189916.489 |
| 4/30/2013 6:00 | 4613 | 4605.372 | 36.15 | 166484.198 | 47.68185 | 219592.657 | 47.68185 | 219592.657 |
| 8/16/2012 2:00 | 4611 | 4499.254 | 21.66 | 97453.8416 | 28.56954 | 128541.617 | 28.56954 | 128541.617 |
| 12/24/2012 | 4611 | 4652.938 | 25.17 | 117114.449 | 33.19923 | 154473.959 | 33.19923 | 154473.959 |
| 8/14/2012 1:00 | 4610 | 4572.194 | 22.44 | 102600.033 | 29.59836 | 135329.444 | 29.59836 | 135329.444 |
| 11/28/2012 1:00 | 4610 | 4721.345 | 28.67 | 135360.961 | 37.81573 | 178541.108 | 37.81573 | 178541.108 |
| 12/6/2012 1:00 | 4610 | 4731.164 | 28.79 | 136210.212 | 37.97401 | 179661.269 | 37.97401 | 179661.269 |
| 2/19/2013 6:00 | 4610 | 4597.389 | 24.72 | 113647.456 | 32.60568 | 149900.995 | 32.60568 | 149900.995 |
| 4/13/2013 14:00 | 4610 | 4795.927 | 35.73 | 171358.472 | 47.12787 | 226021.824 | 47.12787 | 226021.824 |
| 4/25/2013 23:00 | 4610 | 4633.138 | 29.92 | 138623.489 | 39.46448 | 182844.382 | 39.46448 | 182844.382 |
| 11/11/2012 18:00 | 4609 | 4768.005 | 37.08 | 176797.625 | 48.90852 | 233196.068 | 48.90852 | 233196.068 |
| 12/9/2012 15:00 | 4609 | 5021.251 | 27.39 | 137532.065 | 36.12741 | 181404.794 | 36.12741 | 181404.794 |
| 2/6/2013 5:00 | 4609 | 4546.93 | 25.95 | 117992.834 | 34.22805 | 155632.547 | 34.22805 | 155632.547 |
| 3/17/2013 10:00 | 4609 | 4613.994 | 39.85 | 183867.661 | 52.56215 | 242521.445 | 52.56215 | 242521.445 |
| 7/8/2012 5:00 | 4608 | 4752.826 | 26.37 | 125332.022 | 34.78203 | 165312.937 | 34.78203 | 165312.937 |
| 9/30/2012 21:00 | 4608 | 4607.486 | 27.74 | 127811.662 | 36.58906 | 168583.582 | 36.58906 | 168583.582 |
| 7/15/2012 6:00 | 4607 | 5024.378 | 23.85 | 119831.415 | 31.45815 | 158057.637 | 31.45815 | 158057.637 |
| 9/27/2012 6:00 | 4607 | 4732.501 | 30.45 | 144104.655 | 40.16355 | 190074.041 | 40.16355 | 190074.041 |
| 1/12/2013 16:00 | 4607 | 4511.509 | 24.45 | 110306.395 | 32.24955 | 145494.135 | 32.24955 | 145494.135 |
| 3/21/2013 1:00 | 4607 | 4642.252 | 33.1 | 153658.541 | 43.6589 | 202675.616 | 43.6589 | 202675.616 |
| 8/24/2012 5:00 | 4606 | 4705.506 | 22.3 | 104932.784 | 29.4137 | 138406.342 | 29.4137 | 138406.342 |
| 9/4/2012 3:00 | 4606 | 4999.787 | 20.11 | 100545.717 | 26.52509 | 132619.8 | 26.52509 | 132619.8 |
| 9/10/2012 23:00 | 4606 | 4572.437 | 23.49 | 107406.545 | 30.98331 | 141669.233 | 30.98331 | 141669.233 |
| 9/17/2012 6:00 | 4606 | 4727.524 | 33.62 | 158939.357 | 44.34478 | 209641.012 | 44.34478 | 209641.012 |
| 1/4/2013 5:00 | 4606 | 4522.764 | 25.24 | 114154.563 | 33.29156 | 150569.869 | 33.29156 | 150569.869 |
| 3/26/2013 5:00 | 4606 | 4586.337 | 32.93 | 151028.077 | 43.43467 | 199206.034 | 43.43467 | 199206.034 |
| 9/16/2012 14:00 | 4605 | 4749.791 | 32.02 | 152088.308 | 42.23438 | 200604.478 | 42.23438 | 200604.478 |
| 10/18/2012 6:00 | 4605 | 4677.127 | 35.16 | 164447.785 | 46.37604 | 216906.629 | 46.37604 | 216906.629 |
| 2/12/2013 1:00 | 4605 | 4667.07 | 24.92 | 116303.384 | 32.86948 | 153404.164 | 32.86948 | 153404.164 |
| 9/15/2012 22:00 | 4604 | 4521.238 | 26.63 | 120400.568 | 35.12497 | 158808.349 | 35.12497 | 158808.349 |
| 10/2/2012 6:00 | 4604 | 4670.102 | 32.9 | 153646.356 | 43.3951 | 202659.543 | 43.3951 | 202659.543 |
| 10/13/2012 12:00 | 4604 | 4791.242 | 27.08 | 129746.833 | 35.71852 | 171136.073 | 35.71852 | 171136.073 |
| 12/20/2012 1:00 | 4604 | 4682.91 | 25.61 | 119929.325 | 33.77959 | 158186.78 | 33.77959 | 158186.78 |

MEC-12

Load Duration 2012-13 Tab

| | | | | | | | | |
|------------------|------|----------|-------|------------|----------|------------|----------|------------|
| 9/29/2012 14:00 | 4603 | 4537.798 | 31.03 | 140807.872 | 40.92857 | 185725.583 | 40.92857 | 185725.583 |
| 10/13/2012 10:00 | 4603 | 4777.318 | 29.01 | 138589.995 | 38.26419 | 182800.204 | 38.26419 | 182800.204 |
| 10/27/2012 11:00 | 4603 | 4596.431 | 37.56 | 172641.948 | 49.54164 | 227714.73 | 49.54164 | 227714.73 |
| 1/9/2013 6:00 | 4603 | 4682.548 | 24.69 | 115612.11 | 32.56611 | 152492.373 | 32.56611 | 152492.373 |
| 2/22/2013 4:00 | 4603 | 4558.137 | 26.67 | 121565.514 | 35.17773 | 160344.913 | 35.17773 | 160344.913 |
| 8/17/2012 5:00 | 4602 | 4632.272 | 20.26 | 93849.8307 | 26.72294 | 123787.927 | 26.72294 | 123787.927 |
| 10/7/2012 19:00 | 4602 | 4849.464 | 36.19 | 175502.102 | 47.73461 | 231487.273 | 47.73461 | 231487.273 |
| 2/15/2013 1:00 | 4602 | 4575.652 | 23.77 | 108763.248 | 31.35263 | 143458.724 | 31.35263 | 143458.724 |
| 3/24/2013 15:00 | 4602 | 4620.6 | 29.26 | 135198.756 | 38.59394 | 178327.159 | 38.59394 | 178327.159 |
| 6/1/2013 2:00 | 4602 | 4433.569 | 30.09 | 133406.091 | 39.68871 | 175962.634 | 39.68871 | 175962.634 |
| 1/10/2013 1:00 | 4601 | 4518.239 | 23.39 | 105681.61 | 30.85141 | 139394.044 | 30.85141 | 139394.044 |
| 4/12/2013 23:00 | 4601 | 4615.85 | 35.05 | 161785.543 | 46.23095 | 213395.131 | 46.23095 | 213395.131 |
| 11/10/2012 22:00 | 4600 | 4677.233 | 26.57 | 124274.081 | 35.04583 | 163917.513 | 35.04583 | 163917.513 |
| 3/5/2013 2:00 | 4600 | 4501.936 | 28.02 | 126144.247 | 36.95838 | 166384.261 | 36.95838 | 166384.261 |
| 2/2/2013 4:00 | 4599 | 4635.891 | 27.36 | 126837.978 | 36.08784 | 167299.293 | 36.08784 | 167299.293 |
| 2/27/2013 1:00 | 4598 | 4567.753 | 24.38 | 111361.818 | 32.15722 | 146886.238 | 32.15722 | 146886.238 |
| 4/7/2013 21:00 | 4598 | 4664.024 | 42.13 | 196495.331 | 55.56947 | 259177.342 | 55.56947 | 259177.342 |
| 10/20/2012 10:00 | 4597 | 4619.815 | 36.25 | 167468.294 | 47.81375 | 220890.679 | 47.81375 | 220890.679 |
| 11/7/2012 | 4597 | 4554.775 | 25.52 | 116237.858 | 33.66088 | 153317.735 | 33.66088 | 153317.735 |
| 11/29/2012 1:00 | 4597 | 4791.005 | 26.32 | 126099.252 | 34.71608 | 166324.913 | 34.71608 | 166324.913 |
| 2/5/2013 4:00 | 4597 | 4532.381 | 26.04 | 118023.201 | 34.34676 | 155672.602 | 34.34676 | 155672.602 |
| 12/23/2012 12:00 | 4596 | 4608.092 | 25.71 | 118474.045 | 33.91149 | 156267.266 | 33.91149 | 156267.266 |
| 3/7/2013 1:00 | 4596 | 4499.034 | 29.53 | 132856.474 | 38.95007 | 175237.689 | 38.95007 | 175237.689 |
| 9/20/2012 6:00 | 4595 | 4706.945 | 30.51 | 143608.892 | 40.24269 | 189420.128 | 40.24269 | 189420.128 |
| 5/4/2013 11:00 | 4595 | 4504.217 | 40.31 | 181564.987 | 53.16889 | 239484.218 | 53.16889 | 239484.218 |
| 6/13/2013 1:00 | 4595 | 4653.716 | 25.3 | 117739.015 | 33.3707 | 155297.761 | 33.3707 | 155297.761 |
| 1/27/2013 1:00 | 4594 | 4588.989 | 24.45 | 112200.781 | 32.24955 | 147992.83 | 32.24955 | 147992.83 |
| 7/29/2012 9:00 | 4593 | 4713.11 | 24.12 | 113680.213 | 31.81428 | 149944.201 | 31.81428 | 149944.201 |
| 12/2/2012 16:00 | 4593 | 4585.976 | 25.3 | 116025.193 | 33.3707 | 153037.229 | 33.3707 | 153037.229 |
| 12/24/2012 22:00 | 4593 | 5061.761 | 24.64 | 124721.791 | 32.50016 | 164508.042 | 32.50016 | 164508.042 |
| 10/20/2012 12:00 | 4592 | 4594.468 | 36.13 | 165998.129 | 47.65547 | 218951.532 | 47.65547 | 218951.532 |
| 9/11/2012 6:00 | 4591 | 4731.701 | 26.5 | 125390.077 | 34.9535 | 165389.511 | 34.9535 | 165389.511 |
| 12/30/2012 17:00 | 4591 | 4779.193 | 26.64 | 127317.702 | 35.13816 | 167932.048 | 35.13816 | 167932.048 |
| 1/16/2013 2:00 | 4591 | 4478.492 | 24.54 | 109902.194 | 32.36826 | 144960.993 | 32.36826 | 144960.993 |
| 3/15/2013 | 4591 | 4517.858 | 28.86 | 130385.382 | 38.06634 | 171978.319 | 38.06634 | 171978.319 |
| 3/24/2013 16:00 | 4591 | 4668.68 | 28.57 | 133384.188 | 37.68383 | 175933.743 | 37.68383 | 175933.743 |
| 4/27/2013 20:00 | 4591 | 4389.616 | 50.26 | 220622.1 | 66.29294 | 291000.55 | 66.29294 | 291000.55 |
| 9/8/2012 | 4590 | 4893.756 | 21.65 | 105949.817 | 28.55635 | 139747.809 | 28.55635 | 139747.809 |
| 12/19/2012 6:00 | 4590 | 4554.894 | 26.15 | 119110.478 | 34.49185 | 157106.721 | 34.49185 | 157106.721 |
| 12/30/2012 | 4590 | 4643.478 | 26.25 | 121891.298 | 34.62375 | 160774.621 | 34.62375 | 160774.621 |

MEC-12

Load Duration 2012-13 Tab

| | | | | | | | | |
|------------------|------|----------|-------|------------|----------|------------|----------|------------|
| 1/19/2013 1:00 | 4590 | 4605.477 | 23.58 | 108597.148 | 31.10202 | 143239.638 | 31.10202 | 143239.638 |
| 5/8/2013 23:00 | 4590 | 4510.598 | 31.03 | 139963.856 | 40.92857 | 184612.326 | 40.92857 | 184612.326 |
| 5/18/2013 10:00 | 4590 | 4562.57 | 34.72 | 158412.43 | 45.79568 | 208945.996 | 45.79568 | 208945.996 |
| 1/13/2013 15:00 | 4589 | 4707.042 | 25.58 | 120406.134 | 33.74002 | 158815.691 | 33.74002 | 158815.691 |
| 2/24/2013 10:00 | 4589 | 4499.657 | 28.55 | 128465.207 | 37.65745 | 169445.608 | 37.65745 | 169445.608 |
| 3/5/2013 5:00 | 4589 | 4477.572 | 27.62 | 123670.539 | 36.43078 | 163121.44 | 36.43078 | 163121.44 |
| 4/5/2013 19:00 | 4589 | 4746.912 | 27.79 | 131916.684 | 36.65501 | 173998.107 | 36.65501 | 173998.107 |
| 10/21/2012 21:00 | 4588 | 4632.548 | 35.28 | 163436.293 | 46.53432 | 215572.471 | 46.53432 | 215572.471 |
| 3/11/2013 23:00 | 4588 | 4690.617 | 25.22 | 118297.361 | 33.26518 | 156034.219 | 33.26518 | 156034.219 |
| 3/28/2013 5:00 | 4588 | 4534.334 | 30.38 | 137753.067 | 40.07122 | 181696.295 | 40.07122 | 181696.295 |
| 8/25/2012 3:00 | 4587 | 4627.138 | 19.51 | 90275.4624 | 25.73369 | 119073.335 | 25.73369 | 119073.335 |
| 1/12/2013 15:00 | 4587 | 4540.78 | 24.46 | 111067.479 | 32.26274 | 146498.005 | 32.26274 | 146498.005 |
| 3/17/2013 17:00 | 4587 | 4530.385 | 31.4 | 142254.089 | 41.4166 | 187633.143 | 41.4166 | 187633.143 |
| 8/28/2012 3:00 | 4586 | 4627.144 | 18.96 | 87730.6502 | 25.00824 | 115716.728 | 25.00824 | 115716.728 |
| 5/4/2013 12:00 | 4586 | 4511.075 | 35.95 | 162173.146 | 47.41805 | 213906.38 | 47.41805 | 213906.38 |
| 9/16/2012 13:00 | 4585 | 4604.16 | 32.01 | 147379.162 | 42.22119 | 194393.114 | 42.22119 | 194393.114 |
| 12/2/2012 14:00 | 4585 | 4609.386 | 25.97 | 119705.754 | 34.25443 | 157891.89 | 34.25443 | 157891.89 |
| 1/13/2013 16:00 | 4585 | 4775.538 | 25.59 | 122206.017 | 33.75321 | 161189.737 | 33.75321 | 161189.737 |
| 2/7/2013 3:00 | 4585 | 4480.2 | 26.16 | 117202.032 | 34.50504 | 154589.48 | 34.50504 | 154589.48 |
| 4/7/2013 20:00 | 4585 | 4719.129 | 43.92 | 207264.146 | 57.93048 | 273381.408 | 57.93048 | 273381.408 |
| 9/30/2012 19:00 | 4584 | 4654.928 | 31.64 | 147281.922 | 41.73316 | 194264.855 | 41.73316 | 194264.855 |
| 11/23/2012 23:00 | 4584 | 4649.352 | 27.94 | 129902.895 | 36.85286 | 171341.918 | 36.85286 | 171341.918 |
| 12/20/2012 6:00 | 4584 | 4649.906 | 25.05 | 116480.145 | 33.04095 | 153637.312 | 33.04095 | 153637.312 |
| 3/15/2013 5:00 | 4584 | 4563.847 | 29.42 | 134268.379 | 38.80498 | 177099.992 | 38.80498 | 177099.992 |
| 3/27/2013 5:00 | 4584 | 4615.008 | 29.83 | 137665.689 | 39.34577 | 181581.043 | 39.34577 | 181581.043 |
| 4/20/2013 13:00 | 4584 | 4724.812 | 40.34 | 190598.916 | 53.20846 | 251399.97 | 53.20846 | 251399.97 |
| 4/27/2013 11:00 | 4584 | 4533.697 | 46.9 | 212630.389 | 61.8611 | 280459.483 | 61.8611 | 280459.483 |
| 11/17/2012 23:00 | 4583 | 4609.45 | 26.5 | 122150.425 | 34.9535 | 161116.411 | 34.9535 | 161116.411 |
| 1/18/2013 3:00 | 4583 | 4518.092 | 23.57 | 106491.428 | 31.08883 | 140462.194 | 31.08883 | 140462.194 |
| 6/23/2013 5:00 | 4583 | 4393.921 | 21.38 | 93942.031 | 28.20022 | 123909.539 | 28.20022 | 123909.539 |
| 11/17/2012 17:00 | 4582 | 4450.805 | 28.02 | 124711.556 | 36.95838 | 164494.542 | 36.95838 | 164494.542 |
| 1/13/2013 14:00 | 4582 | 4707.425 | 26.18 | 123240.387 | 34.53142 | 162554.07 | 34.53142 | 162554.07 |
| 11/27/2012 1:00 | 4581 | 4618.961 | 27.38 | 126467.152 | 36.11422 | 166810.174 | 36.11422 | 166810.174 |
| 3/20/2013 1:00 | 4581 | 4514.266 | 29.46 | 132990.276 | 38.85774 | 175414.175 | 38.85774 | 175414.175 |
| 3/23/2013 17:00 | 4581 | 4578.817 | 30.05 | 137593.451 | 39.63595 | 181485.762 | 39.63595 | 181485.762 |
| 4/6/2013 8:00 | 4581 | 4530.39 | 31.78 | 143975.794 | 41.91782 | 189904.073 | 41.91782 | 189904.073 |
| 9/22/2012 19:00 | 4580 | 4488.857 | 27.12 | 121737.802 | 35.77128 | 160572.161 | 35.77128 | 160572.161 |
| 11/15/2012 | 4579 | 4649.596 | 27.45 | 127631.41 | 36.20655 | 168345.83 | 36.20655 | 168345.83 |
| 1/15/2013 2:00 | 4579 | 4596.883 | 25.14 | 115565.639 | 33.15966 | 152431.077 | 33.15966 | 152431.077 |
| 4/10/2013 23:00 | 4579 | 4666.527 | 27.92 | 130289.434 | 36.82648 | 171851.763 | 36.82648 | 171851.763 |

MEC-12

Load Duration 2012-13 Tab

| | | | | | | | | |
|------------------|------|----------|-------|------------|----------|------------|----------|------------|
| 5/12/2013 21:00 | 4579 | 4633.217 | 46.98 | 217668.535 | 61.96662 | 287104.797 | 61.96662 | 287104.797 |
| 10/6/2012 11:00 | 4578 | 4539.501 | 35.28 | 160153.595 | 46.53432 | 211242.592 | 46.53432 | 211242.592 |
| 12/9/2012 11:00 | 4578 | 4741.946 | 28.04 | 132964.166 | 36.98476 | 175379.735 | 36.98476 | 175379.735 |
| 9/22/2012 13:00 | 4577 | 4465.254 | 26.58 | 118686.451 | 35.05902 | 156547.429 | 35.05902 | 156547.429 |
| 10/22/2012 6:00 | 4577 | 4787.673 | 36.58 | 175133.078 | 48.24902 | 231000.53 | 48.24902 | 231000.53 |
| 11/3/2012 13:00 | 4577 | 4580.445 | 28.56 | 130817.509 | 37.67064 | 172548.295 | 37.67064 | 172548.295 |
| 12/16/2012 12:00 | 4577 | 4660.453 | 25.17 | 117303.602 | 33.19923 | 154723.451 | 33.19923 | 154723.451 |
| 8/12/2012 10:00 | 4576 | 4504.749 | 23.5 | 105861.602 | 30.9965 | 139631.452 | 30.9965 | 139631.452 |
| 9/9/2012 13:00 | 4575 | 4553.118 | 43.77 | 199289.975 | 57.73263 | 262863.477 | 57.73263 | 262863.477 |
| 10/31/2012 23:00 | 4575 | 4505.664 | 26.26 | 118318.737 | 34.63694 | 156062.414 | 34.63694 | 156062.414 |
| 2/23/2013 1:00 | 4575 | 4554.942 | 25.54 | 116333.219 | 33.68726 | 153443.515 | 33.68726 | 153443.515 |
| 5/2/2013 6:00 | 4575 | 4487.265 | 43.06 | 193221.631 | 56.79614 | 254859.331 | 56.79614 | 254859.331 |
| 11/17/2012 15:00 | 4573 | 4444.844 | 27.36 | 121610.932 | 36.08784 | 160404.819 | 36.08784 | 160404.819 |
| 12/18/2012 1:00 | 4573 | 4581.042 | 25.83 | 118328.315 | 34.06977 | 156075.047 | 34.06977 | 156075.047 |
| 10/6/2012 12:00 | 4571 | 4508.01 | 32.84 | 148043.048 | 43.31596 | 195268.781 | 43.31596 | 195268.781 |
| 5/14/2013 6:00 | 4571 | 4664.859 | 34.33 | 160144.609 | 45.28127 | 211230.74 | 45.28127 | 211230.74 |
| 7/11/2012 4:00 | 4570 | 4379.895 | 29.02 | 127104.553 | 38.27738 | 167650.905 | 38.27738 | 167650.905 |
| 8/28/2012 4:00 | 4570 | 4649.237 | 19.65 | 91357.5071 | 25.91835 | 120500.552 | 25.91835 | 120500.552 |
| 9/3/2012 8:00 | 4570 | 4340.796 | 22.96 | 99664.6762 | 30.28424 | 131457.708 | 30.28424 | 131457.708 |
| 10/27/2012 10:00 | 4570 | 4619.198 | 38.1 | 175991.444 | 50.2539 | 232132.714 | 50.2539 | 232132.714 |
| 11/1/2012 23:00 | 4570 | 4409.418 | 34.59 | 152521.769 | 45.62421 | 201176.213 | 45.62421 | 201176.213 |
| 1/1/2013 | 4570 | 4559.779 | 27.83 | 126898.65 | 36.70777 | 167379.319 | 36.70777 | 167379.319 |
| 1/11/2013 1:00 | 4570 | 4533.636 | 23.09 | 104681.655 | 30.45571 | 138075.103 | 30.45571 | 138075.103 |
| 2/9/2013 2:00 | 4570 | 4564.346 | 26.29 | 119996.656 | 34.67651 | 158275.59 | 34.67651 | 158275.59 |
| 4/19/2013 23:00 | 4570 | 4610.652 | 34.59 | 159482.453 | 45.62421 | 210357.355 | 45.62421 | 210357.355 |
| 12/29/2012 10:00 | 4569 | 4595.716 | 29.91 | 137457.866 | 39.45129 | 181306.925 | 39.45129 | 181306.925 |
| 3/19/2013 5:00 | 4569 | 4532.896 | 28.13 | 127510.364 | 37.10347 | 168186.171 | 37.10347 | 168186.171 |
| 7/11/2012 3:00 | 4568 | 4383.139 | 27.45 | 120317.166 | 36.20655 | 158698.341 | 36.20655 | 158698.341 |
| 3/23/2013 23:00 | 4568 | 4517.372 | 30.07 | 135837.376 | 39.66233 | 179169.499 | 39.66233 | 179169.499 |
| 4/13/2013 15:00 | 4568 | 4723.561 | 34.26 | 161829.2 | 45.18894 | 213452.715 | 45.18894 | 213452.715 |
| 10/13/2012 13:00 | 4567 | 4747.647 | 26.31 | 124910.593 | 34.70289 | 164757.072 | 34.70289 | 164757.072 |
| 1/4/2013 4:00 | 4567 | 4467.196 | 25.38 | 113377.434 | 33.47622 | 149544.836 | 33.47622 | 149544.836 |
| 5/11/2013 21:00 | 4567 | 4562.48 | 41.12 | 187609.178 | 54.23728 | 247456.505 | 54.23728 | 247456.505 |
| 8/6/2012 5:00 | 4566 | 4585.039 | 19.12 | 87665.9457 | 25.21928 | 115631.382 | 25.21928 | 115631.382 |
| 10/29/2012 23:00 | 4566 | 4682.676 | 25.25 | 118237.569 | 33.30475 | 155955.354 | 33.30475 | 155955.354 |
| 1/4/2013 3:00 | 4566 | 4489.462 | 25.15 | 112909.969 | 33.17285 | 148928.25 | 33.17285 | 148928.25 |
| 1/13/2013 13:00 | 4566 | 4640.697 | 26.82 | 124463.494 | 35.37558 | 164167.348 | 35.37558 | 164167.348 |
| 9/9/2012 14:00 | 4565 | 4592.414 | 27.95 | 128357.971 | 36.86605 | 169304.164 | 36.86605 | 169304.164 |
| 10/6/2012 10:00 | 4565 | 4498.665 | 35.31 | 158847.861 | 46.57389 | 209520.329 | 46.57389 | 209520.329 |
| 5/23/2013 1:00 | 4565 | 4353.009 | 39.9 | 173685.059 | 52.6281 | 229090.593 | 52.6281 | 229090.593 |

MEC-12

Load Duration 2012-13 Tab

| | | | | | | | | |
|------------------|------|----------|-------|------------|----------|------------|----------|------------|
| 8/11/2012 | 4564 | 4525.768 | 21.14 | 95674.7355 | 27.88366 | 126194.976 | 27.88366 | 126194.976 |
| 11/3/2012 22:00 | 4564 | 4574.734 | 26.55 | 121459.188 | 35.01945 | 160204.669 | 35.01945 | 160204.669 |
| 11/6/2012 | 4564 | 4546.219 | 25.47 | 115792.198 | 33.59493 | 152729.909 | 33.59493 | 152729.909 |
| 12/4/2012 | 4564 | 4672.11 | 27.16 | 126894.508 | 35.82404 | 167373.856 | 35.82404 | 167373.856 |
| 2/7/2013 4:00 | 4564 | 4455.357 | 25.81 | 114992.764 | 34.04339 | 151675.456 | 34.04339 | 151675.456 |
| 3/10/2013 22:00 | 4564 | 4515.03 | 26.88 | 121364.006 | 35.45472 | 160079.124 | 35.45472 | 160079.124 |
| 6/29/2013 1:00 | 4564 | 4352.164 | 23.99 | 104408.414 | 31.64281 | 137714.699 | 31.64281 | 137714.699 |
| 9/18/2012 | 4563 | 4520.201 | 26.49 | 119740.124 | 34.94031 | 157937.224 | 34.94031 | 157937.224 |
| 1/2/2013 | 4563 | 4639.274 | 24.26 | 112548.787 | 31.99894 | 148451.85 | 31.99894 | 148451.85 |
| 1/21/2013 1:00 | 4563 | 4533.506 | 24.2 | 109710.845 | 31.9198 | 144708.605 | 31.9198 | 144708.605 |
| 3/13/2013 | 4563 | 4533.301 | 30.21 | 136951.023 | 39.84699 | 180638.4 | 39.84699 | 180638.4 |
| 9/24/2012 6:00 | 4562 | 4705.374 | 29.96 | 140973.005 | 39.51724 | 185943.394 | 39.51724 | 185943.394 |
| 3/16/2013 7:00 | 4562 | 4733.966 | 32.79 | 155226.745 | 43.25001 | 204744.077 | 43.25001 | 204744.077 |
| 4/14/2013 22:00 | 4562 | 4652.29 | 40.13 | 186696.398 | 52.93147 | 246252.549 | 52.93147 | 246252.549 |
| 1/15/2013 5:00 | 4560 | 4574.126 | 25.26 | 115542.423 | 33.31794 | 152400.456 | 33.31794 | 152400.456 |
| 8/14/2012 5:00 | 4559 | 4603.5 | 21.95 | 101046.825 | 28.95205 | 133280.762 | 28.95205 | 133280.762 |
| 9/29/2012 10:00 | 4559 | 4554.16 | 29.93 | 136306.009 | 39.47767 | 179787.626 | 39.47767 | 179787.626 |
| 12/31/2012 23:00 | 4559 | 4771.798 | 28.66 | 136759.731 | 37.80254 | 180386.085 | 37.80254 | 180386.085 |
| 3/29/2013 22:00 | 4559 | 4506.403 | 32.16 | 144925.92 | 42.41904 | 191157.289 | 42.41904 | 191157.289 |
| 5/10/2013 6:00 | 4559 | 4663.263 | 37.74 | 175991.546 | 49.77906 | 232132.849 | 49.77906 | 232132.849 |
| 9/28/2012 6:00 | 4558 | 4652.885 | 28.49 | 132560.694 | 37.57831 | 174847.555 | 37.57831 | 174847.555 |
| 10/20/2012 13:00 | 4558 | 4540.635 | 35.66 | 161919.044 | 47.03554 | 213571.219 | 47.03554 | 213571.219 |
| 12/2/2012 12:00 | 4558 | 4595.92 | 27.26 | 125284.779 | 35.95594 | 165250.624 | 35.95594 | 165250.624 |
| 7/9/2012 2:00 | 4557 | 4570.826 | 27.62 | 126246.214 | 36.43078 | 166518.756 | 36.43078 | 166518.756 |
| 1/18/2013 4:00 | 4557 | 4493.266 | 23.54 | 105771.482 | 31.04926 | 139512.584 | 31.04926 | 139512.584 |
| 3/13/2013 5:00 | 4557 | 4554.407 | 31.11 | 141687.602 | 41.03409 | 186885.947 | 41.03409 | 186885.947 |
| 5/1/2013 6:00 | 4557 | 4541.197 | 39.08 | 177469.979 | 51.54652 | 234082.902 | 51.54652 | 234082.902 |
| 7/29/2012 1:00 | 4556 | 4478.809 | 23.51 | 105296.8 | 31.00969 | 138886.479 | 31.00969 | 138886.479 |
| 10/14/2012 21:00 | 4556 | 4661.434 | 27.22 | 126884.233 | 35.90318 | 167360.304 | 35.90318 | 167360.304 |
| 12/10/2012 | 4556 | 4710.928 | 25.17 | 118574.058 | 33.19923 | 156399.182 | 33.19923 | 156399.182 |
| 12/15/2012 1:00 | 4556 | 4637.687 | 24.3 | 112695.794 | 32.0517 | 148645.752 | 32.0517 | 148645.752 |
| 2/4/2013 2:00 | 4556 | 4521.826 | 26.22 | 118562.278 | 34.58418 | 156383.644 | 34.58418 | 156383.644 |
| 4/29/2013 6:00 | 4556 | 4649.302 | 42.89 | 199408.563 | 56.57191 | 263019.894 | 56.57191 | 263019.894 |
| 9/3/2012 2:00 | 4555 | 4144.909 | 21.44 | 88866.849 | 28.27936 | 117215.374 | 28.27936 | 117215.374 |
| 1/16/2013 5:00 | 4555 | 4464.903 | 23.67 | 105684.254 | 31.22073 | 139397.531 | 31.22073 | 139397.531 |
| 1/26/2013 3:00 | 4555 | 4490.639 | 25.12 | 112804.852 | 33.13328 | 148789.599 | 33.13328 | 148789.599 |
| 10/4/2012 23:00 | 4554 | 4568.888 | 22.75 | 103942.202 | 30.00725 | 137099.764 | 30.00725 | 137099.764 |
| 10/27/2012 12:00 | 4554 | 4544.441 | 35.51 | 161373.1 | 46.83769 | 212851.119 | 46.83769 | 212851.119 |
| 11/8/2012 | 4554 | 4605.428 | 27.31 | 125774.239 | 36.02189 | 165896.221 | 36.02189 | 165896.221 |
| 11/9/2012 | 4552 | 4561.749 | 27.16 | 123897.103 | 35.82404 | 163420.279 | 35.82404 | 163420.279 |

MEC-12

Load Duration 2012-13 Tab

| | | | | | | | | |
|------------------|------|----------|-------|------------|----------|------------|----------|------------|
| 4/18/2013 23:00 | 4552 | 4477.289 | 30.03 | 134452.989 | 39.60957 | 177343.492 | 39.60957 | 177343.492 |
| 8/21/2012 | 4551 | 4559.353 | 21.52 | 98117.2766 | 28.38488 | 129416.688 | 28.38488 | 129416.688 |
| 1/6/2013 10:00 | 4551 | 4506.82 | 26 | 117177.32 | 34.294 | 154556.885 | 34.294 | 154556.885 |
| 3/29/2013 10:00 | 4551 | 4687.836 | 35.38 | 165855.638 | 46.66622 | 218763.586 | 46.66622 | 218763.586 |
| 3/17/2013 14:00 | 4550 | 4568.272 | 30.17 | 137824.766 | 39.79423 | 181790.867 | 39.79423 | 181790.867 |
| 4/27/2013 10:00 | 4550 | 4557.897 | 49.07 | 223656.006 | 64.72333 | 295002.272 | 64.72333 | 295002.272 |
| 6/16/2013 | 4550 | 4390.594 | 25.19 | 110599.063 | 33.22561 | 145880.164 | 33.22561 | 145880.164 |
| 10/15/2012 6:00 | 4549 | 4599.915 | 36.07 | 165918.934 | 47.57633 | 218847.074 | 47.57633 | 218847.074 |
| 10/28/2012 18:00 | 4549 | 4819.615 | 35.83 | 172686.805 | 47.25977 | 227773.896 | 47.25977 | 227773.896 |
| 1/11/2013 6:00 | 4549 | 4566.152 | 22.39 | 102236.143 | 29.53241 | 134849.473 | 29.53241 | 134849.473 |
| 9/8/2012 8:00 | 4548 | 4532.598 | 23.59 | 106923.987 | 31.11521 | 141032.739 | 31.11521 | 141032.739 |
| 10/27/2012 18:00 | 4548 | 4575.113 | 34.67 | 158619.168 | 45.72973 | 209218.682 | 45.72973 | 209218.682 |
| 2/10/2013 9:00 | 4548 | 4569.046 | 24.84 | 113495.103 | 32.76396 | 149700.04 | 32.76396 | 149700.04 |
| 8/20/2012 6:00 | 4547 | 4672.27 | 21.98 | 102696.495 | 28.99162 | 135456.676 | 28.99162 | 135456.676 |
| 11/30/2012 1:00 | 4547 | 4580.227 | 27.31 | 125085.999 | 36.02189 | 164988.433 | 36.02189 | 164988.433 |
| 12/21/2012 6:00 | 4546 | 4641.105 | 24.86 | 115377.87 | 32.79034 | 152183.411 | 32.79034 | 152183.411 |
| 1/14/2013 6:00 | 4546 | 4641.712 | 26.11 | 121195.1 | 34.43909 | 159856.337 | 34.43909 | 159856.337 |
| 1/31/2013 1:00 | 4546 | 4563.714 | 23.7 | 108160.022 | 31.2603 | 142663.069 | 31.2603 | 142663.069 |
| 3/24/2013 10:00 | 4546 | 4695.207 | 32.11 | 150763.097 | 42.35309 | 198856.525 | 42.35309 | 198856.525 |
| 4/17/2013 23:00 | 4546 | 4518.293 | 30.2 | 136452.449 | 39.8338 | 179980.78 | 39.8338 | 179980.78 |
| 5/4/2013 10:00 | 4546 | 4492.496 | 39.65 | 178127.466 | 52.29835 | 234950.128 | 52.29835 | 234950.128 |
| 7/8/2012 7:00 | 4545 | 4767.689 | 24.99 | 119144.548 | 32.96181 | 157151.659 | 32.96181 | 157151.659 |
| 7/28/2012 7:00 | 4545 | 4616.903 | 21.65 | 99955.95 | 28.55635 | 131841.898 | 28.55635 | 131841.898 |
| 11/24/2012 17:00 | 4545 | 4802.751 | 27.95 | 134236.89 | 36.86605 | 177058.459 | 36.86605 | 177058.459 |
| 1/12/2013 | 4545 | 4552.451 | 22.57 | 102748.819 | 29.76983 | 135525.692 | 29.76983 | 135525.692 |
| 3/9/2013 8:00 | 4545 | 4510.659 | 33.86 | 152730.914 | 44.66134 | 201452.075 | 44.66134 | 201452.075 |
| 3/22/2013 1:00 | 4545 | 4520.265 | 39.43 | 178234.049 | 52.00817 | 235090.711 | 52.00817 | 235090.711 |
| 4/6/2013 22:00 | 4545 | 4539.051 | 27.24 | 123643.749 | 35.92956 | 163086.105 | 35.92956 | 163086.105 |
| 4/15/2013 23:00 | 4545 | 4355.172 | 35.37 | 154042.434 | 46.65303 | 203181.97 | 46.65303 | 203181.97 |
| 5/18/2013 22:00 | 4545 | 4676.673 | 33.19 | 155218.777 | 43.77761 | 204733.567 | 43.77761 | 204733.567 |
| 8/18/2012 9:00 | 4544 | 4587.979 | 24.44 | 112130.207 | 32.23636 | 147899.743 | 32.23636 | 147899.743 |
| 2/19/2013 1:00 | 4544 | 4527.246 | 24.04 | 108834.994 | 31.70876 | 143553.357 | 31.70876 | 143553.357 |
| 4/28/2013 20:00 | 4544 | 4741.888 | 46.57 | 220829.724 | 61.42583 | 291274.406 | 61.42583 | 291274.406 |
| 5/4/2013 13:00 | 4544 | 4486.287 | 37.02 | 166082.345 | 48.82938 | 219062.613 | 48.82938 | 219062.613 |
| 2/6/2013 3:00 | 4543 | 4493.597 | 26.21 | 117777.177 | 34.57099 | 155348.097 | 34.57099 | 155348.097 |
| 5/19/2013 13:00 | 4543 | 5045.997 | 42.41 | 214000.733 | 55.93879 | 282266.967 | 55.93879 | 282266.967 |
| 6/21/2013 6:00 | 4543 | 4608.4 | 27.75 | 127883.1 | 36.60225 | 168677.809 | 36.60225 | 168677.809 |
| 3/3/2013 9:00 | 4542 | 4548.182 | 32.1 | 145996.642 | 42.3399 | 192569.571 | 42.3399 | 192569.571 |
| 12/17/2012 | 4539 | 4583.046 | 24.39 | 111780.492 | 32.17041 | 147438.469 | 32.17041 | 147438.469 |
| 2/13/2013 2:00 | 4539 | 4484.976 | 24.23 | 108670.968 | 31.95937 | 143337.007 | 31.95937 | 143337.007 |

MEC-12

Load Duration 2012-13 Tab

| | | | | | | | | |
|------------------|------|----------|-------|------------|----------|------------|----------|------------|
| 3/21/2013 4:00 | 4539 | 4608.099 | 33.05 | 152297.672 | 43.59295 | 200880.629 | 43.59295 | 200880.629 |
| 5/30/2013 2:00 | 4539 | 4516.018 | 29.96 | 135299.899 | 39.51724 | 178460.567 | 39.51724 | 178460.567 |
| 7/22/2012 7:00 | 4538 | 4671.206 | 20.78 | 97067.6607 | 27.40882 | 128032.244 | 27.40882 | 128032.244 |
| 8/18/2012 23:00 | 4538 | 4389.997 | 20.63 | 90565.6381 | 27.21097 | 119456.077 | 27.21097 | 119456.077 |
| 10/25/2012 23:00 | 4538 | 4554.089 | 23.84 | 108569.482 | 31.44496 | 143203.146 | 31.44496 | 143203.146 |
| 2/18/2013 1:00 | 4538 | 4675.848 | 26.91 | 125827.07 | 35.49429 | 165965.905 | 35.49429 | 165965.905 |
| 3/1/2013 2:00 | 4538 | 4486.009 | 25.59 | 114796.97 | 33.75321 | 151417.204 | 33.75321 | 151417.204 |
| 4/27/2013 13:00 | 4538 | 4425.519 | 45.76 | 202511.749 | 60.35744 | 267112.998 | 60.35744 | 267112.998 |
| 6/9/2013 23:00 | 4538 | 4394.556 | 25.32 | 111270.158 | 33.39708 | 146765.338 | 33.39708 | 146765.338 |
| 2/11/2013 | 4537 | 4524.884 | 22.91 | 103665.092 | 30.21829 | 136734.257 | 30.21829 | 136734.257 |
| 3/4/2013 1:00 | 4537 | 4529.711 | 26.95 | 122075.711 | 35.54705 | 161017.863 | 35.54705 | 161017.863 |
| 4/30/2013 23:00 | 4537 | 4398.008 | 31.55 | 138757.152 | 41.61445 | 183020.684 | 41.61445 | 183020.684 |
| 8/15/2012 1:00 | 4536 | 4492.949 | 20.65 | 92779.3969 | 27.23735 | 122376.024 | 27.23735 | 122376.024 |
| 8/26/2012 3:00 | 4536 | 4662.313 | 21.07 | 98234.9349 | 27.79133 | 129571.879 | 27.79133 | 129571.879 |
| 12/24/2012 12:00 | 4536 | 4955.992 | 26.5 | 131333.788 | 34.9535 | 173229.266 | 34.9535 | 173229.266 |
| 5/4/2013 19:00 | 4536 | 4365.173 | 30.54 | 133312.383 | 40.28226 | 175839.034 | 40.28226 | 175839.034 |
| 5/21/2013 3:00 | 4536 | 4788.407 | 29.77 | 142550.876 | 39.26663 | 188024.606 | 39.26663 | 188024.606 |
| 9/15/2012 9:00 | 4535 | 4493.874 | 26.14 | 117469.866 | 34.47866 | 154942.754 | 34.47866 | 154942.754 |
| 11/10/2012 12:00 | 4535 | 4665.902 | 34.22 | 159667.166 | 45.13618 | 210600.993 | 45.13618 | 210600.993 |
| 12/26/2012 7:00 | 4535 | 4395.118 | 25.39 | 111592.046 | 33.48941 | 147189.909 | 33.48941 | 147189.909 |
| 3/16/2013 23:00 | 4535 | 4601.513 | 30.6 | 140806.298 | 40.3614 | 185723.507 | 40.3614 | 185723.507 |
| 3/30/2013 21:00 | 4535 | 4601.153 | 41.1 | 189107.388 | 54.2109 | 249432.645 | 54.2109 | 249432.645 |
| 9/16/2012 12:00 | 4534 | 4494.364 | 31.92 | 143460.099 | 42.10248 | 189223.87 | 42.10248 | 189223.87 |
| 2/6/2013 4:00 | 4534 | 4448.004 | 25.97 | 115514.664 | 34.25443 | 152363.842 | 34.25443 | 152363.842 |
| 2/10/2013 1:00 | 4534 | 4512.238 | 23.73 | 107075.408 | 31.29987 | 141232.463 | 31.29987 | 141232.463 |
| 12/2/2012 15:00 | 4533 | 4599.671 | 25.52 | 117383.604 | 33.66088 | 154828.974 | 33.66088 | 154828.974 |
| 7/1/2012 5:00 | 4532 | 4580.156 | 22.68 | 103877.938 | 29.91492 | 137015 | 29.91492 | 137015 |
| 10/20/2012 18:00 | 4532 | 4661.38 | 36.19 | 168695.342 | 47.73461 | 222509.156 | 47.73461 | 222509.156 |
| 12/7/2012 1:00 | 4532 | 4557.789 | 26.33 | 120006.584 | 34.72927 | 158288.685 | 34.72927 | 158288.685 |
| 1/12/2013 9:00 | 4532 | 4531.035 | 24.96 | 113094.634 | 32.92224 | 149171.822 | 32.92224 | 149171.822 |
| 2/17/2013 1:00 | 4532 | 4523.728 | 27.3 | 123497.774 | 36.0087 | 162893.564 | 36.0087 | 162893.564 |
| 3/2/2013 2:00 | 4532 | 4495.184 | 27.2 | 122269.005 | 35.8768 | 161272.817 | 35.8768 | 161272.817 |
| 6/2/2013 9:00 | 4531 | 4428.849 | 26.21 | 116080.132 | 34.57099 | 153109.694 | 34.57099 | 153109.694 |
| 6/4/2013 23:00 | 4531 | 4460.191 | 25.77 | 114939.122 | 33.99063 | 151604.702 | 33.99063 | 151604.702 |
| 5/1/2013 23:00 | 4530 | 4539.477 | 29.76 | 135094.836 | 39.25344 | 178190.088 | 39.25344 | 178190.088 |
| 6/10/2013 6:00 | 4530 | 4715.833 | 25.7 | 121196.908 | 33.8983 | 159858.722 | 33.8983 | 159858.722 |
| 7/30/2012 4:00 | 4529 | 4600.253 | 20.23 | 93063.1182 | 26.68337 | 122750.253 | 26.68337 | 122750.253 |
| 12/28/2012 7:00 | 4529 | 4688.465 | 30.97 | 145201.761 | 40.84943 | 191521.123 | 40.84943 | 191521.123 |
| 6/12/2013 5:00 | 4529 | 4579.326 | 27.11 | 124145.528 | 35.75809 | 163747.951 | 35.75809 | 163747.951 |
| 3/3/2013 1:00 | 4528 | 4471.117 | 27.86 | 124565.32 | 36.74734 | 164301.657 | 36.74734 | 164301.657 |

MEC-12

Load Duration 2012-13 Tab

| | | | | | | | | |
|------------------|------|----------|-------|------------|----------|------------|----------|------------|
| 5/21/2013 4:00 | 4528 | 4752.024 | 29.93 | 142228.078 | 39.47767 | 187598.835 | 39.47767 | 187598.835 |
| 11/21/2012 | 4527 | 4524.738 | 25.49 | 115335.572 | 33.62131 | 152127.619 | 33.62131 | 152127.619 |
| 12/24/2012 11:00 | 4527 | 4887.639 | 27.03 | 132112.882 | 35.65257 | 174256.892 | 35.65257 | 174256.892 |
| 4/16/2013 23:00 | 4527 | 4410.747 | 35.28 | 155611.154 | 46.53432 | 205251.112 | 46.53432 | 205251.112 |
| 7/21/2012 7:00 | 4525 | 4375.077 | 22.75 | 99533.0018 | 30.00725 | 131284.029 | 30.00725 | 131284.029 |
| 9/21/2012 6:00 | 4525 | 4621.259 | 26.52 | 122555.789 | 34.97988 | 161651.085 | 34.97988 | 161651.085 |
| 2/4/2013 4:00 | 4525 | 4434.697 | 26.1 | 115745.592 | 34.4259 | 152668.435 | 34.4259 | 152668.435 |
| 3/28/2013 | 4525 | 4428.944 | 29.43 | 130343.822 | 38.81817 | 171923.501 | 38.81817 | 171923.501 |
| 12/25/2012 18:00 | 4524 | 4871.22 | 25.12 | 122365.046 | 33.13328 | 161399.496 | 33.13328 | 161399.496 |
| 1/29/2013 6:00 | 4524 | 4668.477 | 22.97 | 107234.917 | 30.29743 | 141442.855 | 30.29743 | 141442.855 |
| 2/9/2013 6:00 | 4524 | 4491.919 | 26.02 | 116879.732 | 34.32038 | 154164.367 | 34.32038 | 154164.367 |
| 3/24/2013 23:00 | 4524 | 4604.354 | 28.82 | 132697.482 | 38.01358 | 175027.979 | 38.01358 | 175027.979 |
| 3/25/2013 5:00 | 4524 | 4599.902 | 32.05 | 147426.859 | 42.27395 | 194456.027 | 42.27395 | 194456.027 |
| 9/7/2012 5:00 | 4522 | 4767.845 | 23.05 | 109898.827 | 30.40295 | 144956.553 | 30.40295 | 144956.553 |
| 9/9/2012 12:00 | 4522 | 4539.856 | 24.6 | 111680.458 | 32.4474 | 147306.524 | 32.4474 | 147306.524 |
| 9/14/2012 23:00 | 4522 | 4465.611 | 22.62 | 101012.121 | 29.83578 | 133234.987 | 29.83578 | 133234.987 |
| 11/10/2012 11:00 | 4522 | 4650.301 | 34.11 | 158621.767 | 44.99109 | 209222.111 | 44.99109 | 209222.111 |
| 12/30/2012 14:00 | 4522 | 4596.389 | 26.49 | 121758.345 | 34.94031 | 160599.257 | 34.94031 | 160599.257 |
| 1/5/2013 3:00 | 4522 | 4428.881 | 24.11 | 106780.321 | 31.80109 | 140843.243 | 31.80109 | 140843.243 |
| 3/9/2013 1:00 | 4522 | 4450.443 | 27.93 | 124300.873 | 36.83967 | 163952.851 | 36.83967 | 163952.851 |
| 3/23/2013 | 4522 | 4514.321 | 32.4 | 146264 | 42.7356 | 192922.217 | 42.7356 | 192922.217 |
| 7/10/2012 4:00 | 4521 | 4699.476 | 24.7 | 116077.057 | 32.5793 | 153105.638 | 32.5793 | 153105.638 |
| 3/29/2013 19:00 | 4521 | 4411.273 | 29.94 | 132073.514 | 39.49086 | 174204.964 | 39.49086 | 174204.964 |
| 5/4/2013 17:00 | 4521 | 4407.509 | 29.84 | 131520.069 | 39.35896 | 173474.97 | 39.35896 | 173474.97 |
| 5/15/2013 23:00 | 4521 | 4851.266 | 37.12 | 180078.994 | 48.96128 | 237524.193 | 48.96128 | 237524.193 |
| 7/21/2012 2:00 | 4520 | 4376.652 | 23.58 | 103201.454 | 31.10202 | 136122.718 | 31.10202 | 136122.718 |
| 11/30/2012 6:00 | 4520 | 4547.416 | 31.35 | 142561.492 | 41.35065 | 188038.607 | 41.35065 | 188038.607 |
| 12/12/2012 2:00 | 4520 | 4581.162 | 26.31 | 120530.372 | 34.70289 | 158979.561 | 34.70289 | 158979.561 |
| 12/18/2012 6:00 | 4520 | 4564.496 | 25.33 | 115618.684 | 33.41027 | 152501.044 | 33.41027 | 152501.044 |
| 2/26/2013 2:00 | 4520 | 4466.697 | 23.47 | 104833.379 | 30.95693 | 138275.226 | 30.95693 | 138275.226 |
| 3/1/2013 5:00 | 4520 | 4491.587 | 25.08 | 112649.002 | 33.08052 | 148584.034 | 33.08052 | 148584.034 |
| 3/4/2013 5:00 | 4520 | 4526.892 | 27.33 | 123719.958 | 36.04827 | 163186.625 | 36.04827 | 163186.625 |
| 3/5/2013 3:00 | 4520 | 4415.813 | 27.8 | 122759.601 | 36.6682 | 161919.914 | 36.6682 | 161919.914 |
| 3/17/2013 15:00 | 4520 | 4525.877 | 31.01 | 140347.446 | 40.90219 | 185118.281 | 40.90219 | 185118.281 |
| 11/17/2012 | 4519 | 4458.436 | 26.92 | 120021.097 | 35.50748 | 158307.827 | 35.50748 | 158307.827 |
| 1/20/2013 | 4519 | 4527.678 | 22.71 | 102823.567 | 29.95449 | 135624.285 | 29.95449 | 135624.285 |
| 5/4/2013 18:00 | 4519 | 4408.556 | 31.11 | 137150.177 | 41.03409 | 180901.084 | 41.03409 | 180901.084 |
| 6/2/2013 23:00 | 4519 | 4163.609 | 26.63 | 110876.908 | 35.12497 | 146246.641 | 35.12497 | 146246.641 |
| 11/10/2012 13:00 | 4518 | 4589.885 | 27.54 | 126405.433 | 36.32526 | 166728.766 | 36.32526 | 166728.766 |
| 3/19/2013 | 4518 | 4537.8 | 28.21 | 128011.338 | 37.20899 | 168846.955 | 37.20899 | 168846.955 |

MEC-12

Load Duration 2012-13 Tab

| | | | | | | | | |
|------------------|------|----------|-------|------------|----------|------------|----------|------------|
| 3/27/2013 | 4518 | 4496.328 | 29.07 | 130708.255 | 38.34333 | 172404.188 | 38.34333 | 172404.188 |
| 8/29/2012 5:00 | 4517 | 4494.314 | 21.22 | 95369.3431 | 27.98918 | 125792.164 | 27.98918 | 125792.164 |
| 10/6/2012 13:00 | 4517 | 4444.296 | 32.44 | 144172.962 | 42.78836 | 190164.137 | 42.78836 | 190164.137 |
| 12/13/2012 2:00 | 4517 | 4539.616 | 24.95 | 113263.419 | 32.90905 | 149394.45 | 32.90905 | 149394.45 |
| 2/13/2013 5:00 | 4517 | 4469.371 | 24.46 | 109320.815 | 32.26274 | 144194.155 | 32.26274 | 144194.155 |
| 4/4/2013 23:00 | 4517 | | 0 | 0 | 0 | 0 | 0 | 0 |
| 1/1/2013 17:00 | 4516 | 4600.611 | 25.85 | 118925.794 | 34.09615 | 156863.123 | 34.09615 | 156863.123 |
| 11/10/2012 14:00 | 4514 | 4547.619 | 28.1 | 127788.094 | 37.0639 | 168552.496 | 37.0639 | 168552.496 |
| 11/20/2012 | 4514 | 4519.388 | 26.84 | 121300.374 | 35.40196 | 159995.193 | 35.40196 | 159995.193 |
| 12/16/2012 11:00 | 4514 | 4605.81 | 25.13 | 115744.005 | 33.14647 | 152666.343 | 33.14647 | 152666.343 |
| 7/10/2012 3:00 | 4513 | 4705.678 | 25.07 | 117971.347 | 33.06733 | 155604.207 | 33.06733 | 155604.207 |
| 7/22/2012 4:00 | 4513 | 4647.135 | 19.63 | 91223.2601 | 25.89197 | 120323.48 | 25.89197 | 120323.48 |
| 9/22/2012 17:00 | 4513 | 4343.678 | 24.95 | 108374.766 | 32.90905 | 142946.316 | 32.90905 | 142946.316 |
| 12/30/2012 13:00 | 4513 | 4591.264 | 27 | 123964.128 | 35.613 | 163508.685 | 35.613 | 163508.685 |
| 7/20/2012 4:00 | 4512 | 4455.585 | 23.44 | 104438.912 | 30.91736 | 137754.925 | 30.91736 | 137754.925 |
| 8/7/2012 5:00 | 4512 | 4728.933 | 18.66 | 88241.8898 | 24.61254 | 116391.053 | 24.61254 | 116391.053 |
| 2/10/2013 8:00 | 4512 | 4499.601 | 24.16 | 108710.36 | 31.86704 | 143388.965 | 31.86704 | 143388.965 |
| 3/8/2013 2:00 | 4512 | 4460.313 | 27.27 | 121632.736 | 35.96913 | 160433.578 | 35.96913 | 160433.578 |
| 3/26/2013 | 4512 | 4525.391 | 28.52 | 129064.151 | 37.61788 | 170235.616 | 37.61788 | 170235.616 |
| 5/4/2013 14:00 | 4512 | 4446.846 | 32.54 | 144700.369 | 42.92026 | 190859.786 | 42.92026 | 190859.786 |
| 9/8/2012 1:00 | 4511 | 4581.845 | 22.01 | 100846.408 | 29.03119 | 133016.413 | 29.03119 | 133016.413 |
| 9/29/2012 18:00 | 4511 | 4422.495 | 29.16 | 128959.954 | 38.46204 | 170098.18 | 38.46204 | 170098.18 |
| 1/26/2013 5:00 | 4511 | 4430.643 | 23.85 | 105670.836 | 31.45815 | 139379.832 | 31.45815 | 139379.832 |
| 9/23/2012 19:00 | 4510 | 4624.586 | 30.15 | 139431.268 | 39.76785 | 183909.842 | 39.76785 | 183909.842 |
| 3/18/2013 5:00 | 4510 | 4679.763 | 27.85 | 130331.4 | 36.73415 | 171907.116 | 36.73415 | 171907.116 |
| 5/3/2013 6:00 | 4510 | 4481.977 | 38.98 | 174707.463 | 51.41462 | 230439.144 | 51.41462 | 230439.144 |
| 5/22/2013 4:00 | 4510 | 4616.435 | 28.31 | 130691.275 | 37.34089 | 172381.792 | 37.34089 | 172381.792 |
| 9/13/2012 1:00 | 4509 | 4542.303 | 27.49 | 124867.909 | 36.25931 | 164700.773 | 36.25931 | 164700.773 |
| 11/18/2012 23:00 | 4509 | 4555.402 | 24.14 | 109967.404 | 31.84066 | 145047.006 | 31.84066 | 145047.006 |
| 12/7/2012 6:00 | 4509 | 4552.877 | 27.32 | 124384.6 | 36.03508 | 164063.287 | 36.03508 | 164063.287 |
| 1/16/2013 3:00 | 4509 | 4398.42 | 23.79 | 104638.412 | 31.37901 | 138018.065 | 31.37901 | 138018.065 |
| 3/17/2013 9:00 | 4509 | 4550.07 | 38.99 | 177407.229 | 51.42781 | 234000.135 | 51.42781 | 234000.135 |
| 5/7/2013 23:00 | 4509 | 4450.396 | 27.87 | 124032.537 | 36.76053 | 163598.916 | 36.76053 | 163598.916 |
| 5/22/2013 3:00 | 4509 | 4602.282 | 27.97 | 128725.828 | 36.89243 | 169789.367 | 36.89243 | 169789.367 |
| 6/7/2013 23:00 | 4509 | 4381.218 | 27.61 | 120965.429 | 36.41759 | 159553.401 | 36.41759 | 159553.401 |
| 6/14/2013 | 4509 | 4752.713 | 25.47 | 121051.6 | 33.59493 | 159667.061 | 33.59493 | 159667.061 |
| 2/4/2013 3:00 | 4508 | 4447.605 | 26.08 | 115993.538 | 34.39952 | 152995.477 | 34.39952 | 152995.477 |
| 3/6/2013 2:00 | 4508 | 4444.415 | 25.24 | 112177.035 | 33.29156 | 147961.509 | 33.29156 | 147961.509 |
| 10/13/2012 22:00 | 4507 | 4485.979 | 24.23 | 108695.271 | 31.95937 | 143369.063 | 31.95937 | 143369.063 |
| 2/23/2013 7:00 | 4507 | 4521.247 | 24.72 | 111765.226 | 32.60568 | 147418.333 | 32.60568 | 147418.333 |

MEC-12

Load Duration 2012-13 Tab

| | | | | | | | | |
|------------------|------|----------|-------|------------|----------|------------|----------|------------|
| 8/25/2012 4:00 | 4506 | 4542.095 | 19.61 | 89070.483 | 25.86559 | 117483.967 | 25.86559 | 117483.967 |
| 11/17/2012 16:00 | 4506 | 4411.817 | 27.44 | 121060.258 | 36.19336 | 159678.481 | 36.19336 | 159678.481 |
| 1/28/2013 1:00 | 4506 | 4506.425 | 23.91 | 107748.622 | 31.53729 | 142120.432 | 31.53729 | 142120.432 |
| 3/9/2013 7:00 | 4506 | 4463.494 | 30.63 | 136716.821 | 40.40097 | 180329.487 | 40.40097 | 180329.487 |
| 3/30/2013 20:00 | 4506 | 4664.436 | 37.28 | 173890.174 | 49.17232 | 229361.14 | 49.17232 | 229361.14 |
| 5/5/2013 20:00 | 4506 | 4477.401 | 40.25 | 180215.39 | 53.08975 | 237704.1 | 53.08975 | 237704.1 |
| 12/22/2012 7:00 | 4505 | 4358.423 | 24.65 | 107435.127 | 32.51335 | 141706.932 | 32.51335 | 141706.932 |
| 8/10/2012 5:00 | 4504 | 4498.514 | 19.98 | 89880.3097 | 26.35362 | 118552.129 | 26.35362 | 118552.129 |
| 12/30/2012 15:00 | 4504 | 4616.057 | 26.28 | 121309.978 | 34.66332 | 160007.861 | 34.66332 | 160007.861 |
| 6/14/2013 6:00 | 4504 | 4588.22 | 24.37 | 111814.921 | 32.14403 | 147483.881 | 32.14403 | 147483.881 |
| 10/27/2012 13:00 | 4503 | 4487.275 | 33.57 | 150637.822 | 44.27883 | 198691.287 | 44.27883 | 198691.287 |
| 12/2/2012 | 4503 | 4500.209 | 24.1 | 108455.037 | 31.7879 | 143052.194 | 31.7879 | 143052.194 |
| 12/2/2012 11:00 | 4503 | 4492.98 | 27.52 | 123646.81 | 36.29888 | 163090.142 | 36.29888 | 163090.142 |
| 3/22/2013 4:00 | 4503 | 4464.564 | 35.98 | 160635.013 | 47.45762 | 211877.582 | 47.45762 | 211877.582 |
| 8/10/2012 1:00 | 4502 | 4468.442 | 21.53 | 96205.5563 | 28.39807 | 126895.129 | 28.39807 | 126895.129 |
| 1/15/2013 3:00 | 4502 | 4536.266 | 24.79 | 112454.034 | 32.69801 | 148326.871 | 32.69801 | 148326.871 |
| 7/30/2012 3:00 | 4501 | 4573.267 | 20.32 | 92928.7854 | 26.80208 | 122573.068 | 26.80208 | 122573.068 |
| 1/8/2013 2:00 | 4501 | 4469.652 | 24.49 | 109461.777 | 32.30231 | 144380.084 | 32.30231 | 144380.084 |
| 1/29/2013 1:00 | 4501 | 4525.927 | 22.71 | 102783.802 | 29.95449 | 135571.835 | 29.95449 | 135571.835 |
| 4/14/2013 19:00 | 4501 | 4486.932 | 44.17 | 198187.786 | 58.26023 | 261409.69 | 58.26023 | 261409.69 |
| 5/11/2013 10:00 | 4501 | 4489.651 | 41.56 | 186589.896 | 54.81764 | 246112.072 | 54.81764 | 246112.072 |
| 7/12/2012 4:00 | 4500 | 4472.351 | 23.55 | 105323.866 | 31.06245 | 138922.179 | 31.06245 | 138922.179 |
| 9/22/2012 14:00 | 4500 | 4419.706 | 26.29 | 116194.071 | 34.67651 | 153259.979 | 34.67651 | 153259.979 |
| 10/1/2012 6:00 | 4500 | 4646.194 | 28.66 | 133159.92 | 37.80254 | 175637.935 | 37.80254 | 175637.935 |
| 10/13/2012 14:00 | 4500 | 4620.525 | 26.43 | 122120.476 | 34.86117 | 161076.908 | 34.86117 | 161076.908 |
| 10/24/2012 23:00 | 4500 | 4561.683 | 24.45 | 111533.149 | 32.24955 | 147112.224 | 32.24955 | 147112.224 |
| 1/20/2013 9:00 | 4500 | 4614.278 | 25.69 | 118540.802 | 33.88511 | 156355.318 | 33.88511 | 156355.318 |
| 8/25/2012 5:00 | 4499 | 4530.505 | 19.73 | 89386.8637 | 26.02387 | 117901.273 | 26.02387 | 117901.273 |
| 11/14/2012 6:00 | 4499 | 4615.961 | 31.57 | 145725.889 | 41.64083 | 192212.447 | 41.64083 | 192212.447 |
| 8/30/2012 1:00 | 4498 | 4583.151 | 19.78 | 90654.7268 | 26.08982 | 119573.585 | 26.08982 | 119573.585 |
| 12/24/2012 23:00 | 4498 | 4876.99 | 24.3 | 118510.857 | 32.0517 | 156315.82 | 32.0517 | 156315.82 |
| 12/25/2012 23:00 | 4498 | 4678.845 | 24.39 | 114117.03 | 32.17041 | 150520.362 | 32.17041 | 150520.362 |
| 9/10/2012 6:00 | 4497 | 4640.833 | 27.42 | 127251.641 | 36.16698 | 167844.914 | 36.16698 | 167844.914 |
| 3/5/2013 4:00 | 4497 | 4412.485 | 27.61 | 121828.711 | 36.41759 | 160692.07 | 36.41759 | 160692.07 |
| 3/10/2013 | 4497 | 4381.085 | 26.16 | 114609.184 | 34.50504 | 151169.513 | 34.50504 | 151169.513 |
| 5/2/2013 23:00 | 4497 | 4532.899 | 31.18 | 141335.791 | 41.12642 | 186421.908 | 41.12642 | 186421.908 |
| 8/6/2012 2:00 | 4496 | 4489.39 | 18.67 | 83816.9113 | 24.62573 | 110554.506 | 24.62573 | 110554.506 |
| 8/23/2012 1:00 | 4495 | 4532.174 | 22.05 | 99934.4367 | 29.08395 | 131813.522 | 29.08395 | 131813.522 |
| 4/5/2013 23:00 | 4495 | 4543.685 | 29.71 | 134992.881 | 39.18749 | 178055.611 | 39.18749 | 178055.611 |
| 7/1/2012 7:00 | 4494 | 4672.197 | 22.39 | 104610.491 | 29.53241 | 137981.237 | 29.53241 | 137981.237 |

MEC-12

Load Duration 2012-13 Tab

| | | | | | | | | |
|------------------|------|----------|-------|------------|----------|------------|----------|------------|
| 8/19/2012 11:00 | 4494 | 4609.261 | 23.73 | 109377.764 | 31.29987 | 144269.27 | 31.29987 | 144269.27 |
| 3/20/2013 4:00 | 4494 | 4500.809 | 28.7 | 129173.218 | 37.8553 | 170379.475 | 37.8553 | 170379.475 |
| 4/20/2013 19:00 | 4494 | 4545.741 | 31.74 | 144281.819 | 41.86506 | 190307.72 | 41.86506 | 190307.72 |
| 6/9/2013 11:00 | 4494 | 4499.862 | 27.89 | 125501.151 | 36.78691 | 165536.018 | 36.78691 | 165536.018 |
| 6/23/2013 6:00 | 4494 | 4336.773 | 20.65 | 89554.3625 | 27.23735 | 118122.204 | 27.23735 | 118122.204 |
| 7/12/2012 3:00 | 4493 | 4480.101 | 24.12 | 108060.036 | 31.81428 | 142531.188 | 31.81428 | 142531.188 |
| 8/18/2012 | 4493 | 4476.558 | 22.06 | 98752.8695 | 29.09714 | 130255.035 | 29.09714 | 130255.035 |
| 9/22/2012 18:00 | 4493 | 4332.143 | 24.43 | 105834.253 | 32.22317 | 139595.38 | 32.22317 | 139595.38 |
| 2/26/2013 5:00 | 4493 | 4468.299 | 23.87 | 106658.297 | 31.48453 | 140682.294 | 31.48453 | 140682.294 |
| 5/19/2013 12:00 | 4493 | 4848.129 | 40.63 | 196979.481 | 53.59097 | 259815.936 | 53.59097 | 259815.936 |
| 11/24/2012 12:00 | 4492 | 4747.933 | 32.96 | 156491.872 | 43.47424 | 206412.779 | 43.47424 | 206412.779 |
| 2/17/2013 9:00 | 4492 | 4639.866 | 27.32 | 126761.139 | 36.03508 | 167197.942 | 36.03508 | 167197.942 |
| 3/21/2013 2:00 | 4492 | 4590.272 | 32.68 | 150010.089 | 43.10492 | 197863.307 | 43.10492 | 197863.307 |
| 6/1/2013 3:00 | 4492 | 4272.526 | 27.82 | 118861.673 | 36.69458 | 156778.547 | 36.69458 | 156778.547 |
| 12/30/2012 16:00 | 4491 | 4676.279 | 26.31 | 123032.9 | 34.70289 | 162280.396 | 34.70289 | 162280.396 |
| 8/24/2012 3:00 | 4490 | 4508.418 | 19.92 | 89807.6866 | 26.27448 | 118456.339 | 26.27448 | 118456.339 |
| 2/16/2013 2:00 | 4490 | 4479.926 | 26.81 | 120106.816 | 35.36239 | 158420.89 | 35.36239 | 158420.89 |
| 3/14/2013 1:00 | 4490 | 4480.625 | 33.68 | 150907.45 | 44.42392 | 199046.927 | 44.42392 | 199046.927 |
| 4/9/2013 23:00 | 4490 | 4534.334 | 30.23 | 137072.917 | 39.87337 | 180799.177 | 39.87337 | 180799.177 |
| 5/4/2013 16:00 | 4490 | 4416.97 | 30.37 | 134143.379 | 40.05803 | 176935.117 | 40.05803 | 176935.117 |
| 2/8/2013 2:00 | 4489 | 4541.596 | 25.14 | 114175.723 | 33.15966 | 150597.779 | 33.15966 | 150597.779 |
| 3/8/2013 5:00 | 4489 | 4466.199 | 28.11 | 125544.854 | 37.07709 | 165593.662 | 37.07709 | 165593.662 |
| 7/22/2012 5:00 | 4488 | 4610.915 | 19.43 | 89590.0785 | 25.62817 | 118169.313 | 25.62817 | 118169.313 |
| 8/16/2012 4:00 | 4488 | 4398.367 | 19.3 | 84888.4831 | 25.4567 | 111967.909 | 25.4567 | 111967.909 |
| 11/15/2012 6:00 | 4488 | 4462.623 | 30.11 | 134369.579 | 39.71509 | 177233.474 | 39.71509 | 177233.474 |
| 5/23/2013 23:00 | 4488 | 4458.266 | 28.66 | 127773.904 | 37.80254 | 168533.779 | 37.80254 | 168533.779 |
| 9/14/2012 1:00 | 4487 | 4492.429 | 21.06 | 94610.5547 | 27.77814 | 124791.322 | 27.77814 | 124791.322 |
| 12/23/2012 11:00 | 4487 | 4585.718 | 25.54 | 117119.238 | 33.68726 | 154480.275 | 33.68726 | 154480.275 |
| 1/12/2013 8:00 | 4487 | 4401.706 | 25.14 | 110658.889 | 33.15966 | 145959.074 | 33.15966 | 145959.074 |
| 3/23/2013 6:00 | 4487 | 4497.174 | 33.67 | 151419.849 | 44.41073 | 199722.78 | 44.41073 | 199722.78 |
| 3/29/2013 11:00 | 4486 | 4765.693 | 36.4 | 173471.225 | 48.0116 | 228808.546 | 48.0116 | 228808.546 |
| 6/2/2013 1:00 | 4486 | 4329.199 | 32.14 | 139140.456 | 42.39266 | 183526.261 | 42.39266 | 183526.261 |
| 9/18/2012 23:00 | 4485 | 4349.269 | 32.16 | 139872.491 | 42.41904 | 184491.816 | 42.41904 | 184491.816 |
| 1/13/2013 12:00 | 4485 | 4624.616 | 26.22 | 121257.432 | 34.58418 | 159938.552 | 34.58418 | 159938.552 |
| 7/20/2012 3:00 | 4484 | 4423.889 | 23.81 | 105332.797 | 31.40539 | 138933.959 | 31.40539 | 138933.959 |
| 6/3/2013 23:00 | 4484 | 4449.877 | 29.26 | 130203.401 | 38.59394 | 171738.286 | 38.59394 | 171738.286 |
| 11/2/2012 23:00 | 4483 | 4457.459 | 26.42 | 117766.067 | 34.84798 | 155333.442 | 34.84798 | 155333.442 |
| 5/11/2013 12:00 | 4483 | 4422.269 | 41.19 | 182153.26 | 54.32961 | 240260.15 | 54.32961 | 240260.15 |
| 5/15/2013 6:00 | 4483 | 4524.979 | 28.92 | 130862.393 | 38.14548 | 172607.496 | 38.14548 | 172607.496 |
| 6/1/2013 4:00 | 4483 | 4213.394 | 26.83 | 113045.361 | 35.38877 | 149106.831 | 35.38877 | 149106.831 |

MEC-12

Load Duration 2012-13 Tab

| | | | | | | | | |
|------------------|------|----------|-------|------------|----------|------------|----------|------------|
| 11/17/2012 9:00 | 4482 | 4614.592 | 36.2 | 167048.23 | 47.7478 | 220336.616 | 47.7478 | 220336.616 |
| 3/17/2013 16:00 | 4482 | 4482.738 | 29.97 | 134347.658 | 39.53043 | 177204.561 | 39.53043 | 177204.561 |
| 4/6/2013 7:00 | 4482 | 4383.174 | 28.1 | 123167.189 | 37.0639 | 162457.523 | 37.0639 | 162457.523 |
| 5/23/2013 5:00 | 4482 | 4417.513 | 37.34 | 164949.935 | 49.25146 | 217568.965 | 49.25146 | 217568.965 |
| 9/22/2012 9:00 | 4481 | 4384.553 | 27.06 | 118646.004 | 35.69214 | 156494.08 | 35.69214 | 156494.08 |
| 1/15/2013 4:00 | 4481 | 4509.318 | 25.23 | 113770.093 | 33.27837 | 150062.753 | 33.27837 | 150062.753 |
| 7/28/2012 3:00 | 4480 | 4467.341 | 21.13 | 94394.9153 | 27.87047 | 124506.893 | 27.87047 | 124506.893 |
| 8/16/2012 3:00 | 4480 | 4380.65 | 20.26 | 88751.969 | 26.72294 | 117063.847 | 26.72294 | 117063.847 |
| 10/20/2012 9:00 | 4480 | 4519.473 | 34.72 | 156916.103 | 45.79568 | 206972.339 | 45.79568 | 206972.339 |
| 2/18/2013 5:00 | 4480 | 4574.473 | 26.04 | 119119.277 | 34.34676 | 157118.326 | 34.34676 | 157118.326 |
| 4/21/2013 19:00 | 4480 | 4338.517 | 32.17 | 139570.092 | 42.43223 | 184092.951 | 42.43223 | 184092.951 |
| 9/7/2012 2:00 | 4479 | 4745.654 | 22.22 | 105448.432 | 29.30818 | 139086.482 | 29.30818 | 139086.482 |
| 12/9/2012 10:00 | 4479 | 4611.224 | 27.85 | 128422.588 | 36.73415 | 169389.394 | 36.73415 | 169389.394 |
| 1/14/2013 | 4479 | 4441.959 | 24.7 | 109716.387 | 32.5793 | 144715.915 | 32.5793 | 144715.915 |
| 1/16/2013 4:00 | 4479 | 4379.055 | 23.76 | 104046.347 | 31.33944 | 137237.131 | 31.33944 | 137237.131 |
| 8/17/2012 3:00 | 4478 | 4458.388 | 19.43 | 86626.4788 | 25.62817 | 114260.326 | 25.62817 | 114260.326 |
| 11/3/2012 8:00 | 4478 | 4563.095 | 34.27 | 156377.266 | 45.20213 | 206261.613 | 45.20213 | 206261.613 |
| 11/11/2012 22:00 | 4478 | 4639.848 | 26.02 | 120728.845 | 34.32038 | 159241.347 | 34.32038 | 159241.347 |
| 12/24/2012 13:00 | 4478 | 4911.485 | 25.28 | 124162.341 | 33.34432 | 163770.128 | 33.34432 | 163770.128 |
| 4/27/2013 14:00 | 4478 | 4386.023 | 39.69 | 174081.253 | 52.35111 | 229613.173 | 52.35111 | 229613.173 |
| 10/13/2012 9:00 | 4477 | 4676.51 | 28.95 | 135384.965 | 38.18505 | 178572.768 | 38.18505 | 178572.768 |
| 10/20/2012 14:00 | 4477 | 4505.098 | 31.48 | 141820.485 | 41.52212 | 187061.22 | 41.52212 | 187061.22 |
| 12/15/2012 7:00 | 4477 | 4522.266 | 24.88 | 112513.978 | 32.81672 | 148405.937 | 32.81672 | 148405.937 |
| 1/19/2013 7:00 | 4477 | 4576.677 | 23.79 | 108879.146 | 31.37901 | 143611.593 | 31.37901 | 143611.593 |
| 3/29/2013 7:00 | 4477 | 4653.843 | 34.99 | 162837.967 | 46.15181 | 214783.278 | 46.15181 | 214783.278 |
| 1/17/2013 2:00 | 4476 | 4417.94 | 24.16 | 106737.43 | 31.86704 | 140786.671 | 31.86704 | 140786.671 |
| 2/14/2013 2:00 | 4476 | 4483.297 | 24.99 | 112037.592 | 32.96181 | 147777.584 | 32.96181 | 147777.584 |
| 4/13/2013 8:00 | 4476 | 4616.734 | 47.54 | 219479.534 | 62.70526 | 289493.506 | 62.70526 | 289493.506 |
| 12/23/2012 10:00 | 4475 | 4543.402 | 25.4 | 115402.411 | 33.5026 | 152215.78 | 33.5026 | 152215.78 |
| 1/26/2013 4:00 | 4475 | 4421.191 | 25.3 | 111856.132 | 33.3707 | 147538.239 | 33.3707 | 147538.239 |
| 2/3/2013 2:00 | 4475 | 4600.697 | 25.62 | 117869.857 | 33.79278 | 155470.342 | 33.79278 | 155470.342 |
| 3/21/2013 3:00 | 4475 | 4561.951 | 32.76 | 149449.515 | 43.21044 | 197123.91 | 43.21044 | 197123.91 |
| 5/7/2013 6:00 | 4475 | 4327.624 | 30.55 | 132208.913 | 40.29545 | 174383.557 | 40.29545 | 174383.557 |
| 9/25/2012 23:00 | 4474 | 4425.048 | 24.06 | 106466.655 | 31.73514 | 140429.518 | 31.73514 | 140429.518 |
| 11/16/2012 6:00 | 4474 | 4414.671 | 29.53 | 130365.235 | 38.95007 | 171951.744 | 38.95007 | 171951.744 |
| 1/5/2013 5:00 | 4474 | 4371.369 | 24.92 | 108934.515 | 32.86948 | 143684.626 | 32.86948 | 143684.626 |
| 2/3/2013 7:00 | 4472 | 4604.595 | 26.05 | 119949.7 | 34.35995 | 158213.654 | 34.35995 | 158213.654 |
| 6/8/2013 9:00 | 4472 | 4519.247 | 31.82 | 143802.44 | 41.97058 | 189675.418 | 41.97058 | 189675.418 |
| 9/22/2012 16:00 | 4471 | 4347.946 | 26.89 | 116916.268 | 35.46791 | 154212.557 | 35.46791 | 154212.557 |
| 2/11/2013 6:00 | 4471 | 4482.354 | 23.69 | 106186.966 | 31.24711 | 140060.608 | 31.24711 | 140060.608 |

MEC-12

Load Duration 2012-13 Tab

| | | | | | | | | |
|------------------|------|----------|-------|------------|----------|------------|----------|------------|
| 5/9/2013 6:00 | 4471 | 4442.347 | 36 | 159924.492 | 47.484 | 210940.405 | 47.484 | 210940.405 |
| 6/22/2013 3:00 | 4471 | 4488.072 | 22.26 | 99904.4827 | 29.36094 | 131774.013 | 29.36094 | 131774.013 |
| 8/29/2012 2:00 | 4470 | 4378.494 | 20.4 | 89321.2776 | 26.9076 | 117814.765 | 26.9076 | 117814.765 |
| 10/28/2012 22:00 | 4469 | 4556.769 | 28.97 | 132009.598 | 38.21143 | 174120.66 | 38.21143 | 174120.66 |
| 12/11/2012 2:00 | 4469 | 4525.427 | 24.05 | 108836.519 | 31.72195 | 143555.369 | 31.72195 | 143555.369 |
| 12/31/2012 13:00 | 4469 | 4810.508 | 30.4 | 146239.443 | 40.0976 | 192889.826 | 40.0976 | 192889.826 |
| 1/17/2013 1:00 | 4469 | 4584.337 | 24.52 | 112407.943 | 32.34188 | 148266.077 | 32.34188 | 148266.077 |
| 4/13/2013 23:00 | 4469 | 4436.156 | 31.79 | 141025.399 | 41.93101 | 186012.502 | 41.93101 | 186012.502 |
| 6/1/2013 6:00 | 4469 | 4280.945 | 27.5 | 117725.988 | 36.2725 | 155280.578 | 36.2725 | 155280.578 |
| 9/22/2012 15:00 | 4468 | 4354.362 | 26.3 | 114519.721 | 34.6897 | 151051.511 | 34.6897 | 151051.511 |
| 1/8/2013 5:00 | 4468 | 4432.101 | 24.04 | 106547.708 | 31.70876 | 140536.427 | 31.70876 | 140536.427 |
| 10/27/2012 9:00 | 4467 | 4560.254 | 37.55 | 171237.538 | 49.52845 | 225862.312 | 49.52845 | 225862.312 |
| 12/31/2012 12:00 | 4467 | 4832.949 | 30.71 | 148419.864 | 40.50649 | 195765.8 | 40.50649 | 195765.8 |
| 3/29/2013 18:00 | 4467 | 4356.716 | 29.63 | 129089.495 | 39.08197 | 170269.044 | 39.08197 | 170269.044 |
| 4/20/2013 8:00 | 4467 | 4647.435 | 45.62 | 212015.985 | 60.17278 | 279649.084 | 60.17278 | 279649.084 |
| 4/22/2013 23:00 | 4467 | 4445.505 | 30.07 | 133676.335 | 39.66233 | 176319.086 | 39.66233 | 176319.086 |
| 5/11/2013 11:00 | 4467 | 4484.214 | 41.25 | 184973.828 | 54.40875 | 243980.478 | 54.40875 | 243980.478 |
| 7/8/2012 6:00 | 4466 | 4613.199 | 25.52 | 117728.838 | 33.66088 | 155284.338 | 33.66088 | 155284.338 |
| 8/17/2012 4:00 | 4466 | 4432.062 | 19.45 | 86203.6059 | 25.65455 | 113702.556 | 25.65455 | 113702.556 |
| 11/10/2012 15:00 | 4466 | 4511.718 | 28.13 | 126914.627 | 37.10347 | 167400.393 | 37.10347 | 167400.393 |
| 3/2/2013 6:00 | 4466 | 4402.565 | 25.82 | 113674.228 | 34.05658 | 149936.307 | 34.05658 | 149936.307 |
| 3/22/2013 2:00 | 4466 | 4450.716 | 35.88 | 159691.69 | 47.32572 | 210633.339 | 47.32572 | 210633.339 |
| 4/1/2013 6:00 | 4466 | 4707.795 | 31.81 | 149754.959 | 41.95739 | 197526.791 | 41.95739 | 197526.791 |
| 5/29/2013 1:00 | 4466 | 4277.73 | 29.12 | 124567.498 | 38.40928 | 164304.529 | 38.40928 | 164304.529 |
| 12/13/2012 5:00 | 4465 | 4477.313 | 24.81 | 111082.136 | 32.72439 | 146517.337 | 32.72439 | 146517.337 |
| 1/5/2013 6:00 | 4465 | 4424.785 | 25.57 | 113141.752 | 33.72683 | 149233.971 | 33.72683 | 149233.971 |
| 3/6/2013 5:00 | 4465 | 4437.068 | 25.5 | 113145.234 | 33.6345 | 149238.564 | 33.6345 | 149238.564 |
| 11/24/2012 11:00 | 4464 | 4693.621 | 33.41 | 156813.878 | 44.06779 | 206837.505 | 44.06779 | 206837.505 |
| 4/29/2013 23:00 | 4464 | 4417.979 | 29.7 | 131213.976 | 39.1743 | 173071.235 | 39.1743 | 173071.235 |
| 11/3/2012 14:00 | 4463 | 4508.655 | 26.64 | 120110.569 | 35.13816 | 158425.841 | 35.13816 | 158425.841 |
| 11/10/2012 10:00 | 4463 | 4590.476 | 35.22 | 161676.565 | 46.45518 | 213251.389 | 46.45518 | 213251.389 |
| 12/14/2012 2:00 | 4463 | 4477.232 | 25.05 | 112154.662 | 33.04095 | 147931.999 | 33.04095 | 147931.999 |
| 1/27/2013 7:00 | 4463 | 4539.442 | 24.63 | 111806.456 | 32.48697 | 147472.716 | 32.48697 | 147472.716 |
| 2/9/2013 3:00 | 4463 | 4455.871 | 25.08 | 111753.245 | 33.08052 | 147402.53 | 33.08052 | 147402.53 |
| 5/4/2013 15:00 | 4463 | 4451.962 | 30.96 | 137832.744 | 40.83624 | 181801.389 | 40.83624 | 181801.389 |
| 8/13/2012 5:00 | 4461 | 4522.482 | 22.3 | 100851.349 | 29.4137 | 133022.929 | 29.4137 | 133022.929 |
| 11/22/2012 | 4461 | 4384.665 | 25.12 | 110142.785 | 33.13328 | 145278.333 | 33.13328 | 145278.333 |
| 12/29/2012 9:00 | 4460 | 4463.853 | 27.15 | 121193.609 | 35.81085 | 159854.37 | 35.81085 | 159854.37 |
| 5/8/2013 6:00 | 4460 | 4412.637 | 35.04 | 154618.8 | 46.21776 | 203942.198 | 46.21776 | 203942.198 |
| 6/30/2013 9:00 | 4460 | 4242.998 | 25.47 | 108069.159 | 33.59493 | 142543.221 | 33.59493 | 142543.221 |

MEC-12

Load Duration 2012-13 Tab

| | | | | | | | | |
|------------------|------|----------|-------|------------|----------|------------|----------|------------|
| 12/31/2012 17:00 | 4459 | 4951.392 | 29.8 | 147551.482 | 39.3062 | 194620.404 | 39.3062 | 194620.404 |
| 3/20/2013 2:00 | 4459 | 4489.149 | 28.47 | 127806.072 | 37.55193 | 168576.209 | 37.55193 | 168576.209 |
| 6/18/2013 5:00 | 4459 | 4410.88 | 27.42 | 120946.33 | 36.16698 | 159528.209 | 36.16698 | 159528.209 |
| 11/4/2012 23:00 | 4458 | 4536.634 | 26.05 | 118179.316 | 34.35995 | 155878.517 | 34.35995 | 155878.517 |
| 1/5/2013 4:00 | 4458 | 4336.103 | 25.43 | 110267.099 | 33.54217 | 145442.304 | 33.54217 | 145442.304 |
| 2/28/2013 2:00 | 4458 | 4431.649 | 25.17 | 111544.605 | 33.19923 | 147127.334 | 33.19923 | 147127.334 |
| 6/18/2013 2:00 | 4458 | 4406.018 | 26.64 | 117376.32 | 35.13816 | 154819.365 | 35.13816 | 154819.365 |
| 12/12/2012 5:00 | 4457 | 4562.947 | 26.99 | 123153.94 | 35.59981 | 162440.046 | 35.59981 | 162440.046 |
| 4/6/2013 16:00 | 4457 | 4430.481 | 25.27 | 111958.255 | 33.33113 | 147672.938 | 33.33113 | 147672.938 |
| 11/24/2012 10:00 | 4456 | 4547.892 | 35.25 | 160313.193 | 46.49475 | 211453.102 | 46.49475 | 211453.102 |
| 8/7/2012 2:00 | 4455 | 4675.091 | 18.99 | 88779.9781 | 25.04781 | 117100.791 | 25.04781 | 117100.791 |
| 10/10/2012 23:00 | 4455 | 4546.68 | 25.87 | 117622.612 | 34.12253 | 155144.225 | 34.12253 | 155144.225 |
| 11/13/2012 6:00 | 4455 | 4440.922 | 29.94 | 132961.205 | 39.49086 | 175375.829 | 39.49086 | 175375.829 |
| 4/20/2013 14:00 | 4455 | 4622.545 | 33.23 | 153607.17 | 43.83037 | 202607.858 | 43.83037 | 202607.858 |
| 5/24/2013 6:00 | 4455 | | | 0 | 0 | 0 | 0 | 0 |
| 10/6/2012 9:00 | 4454 | 4456.569 | 34.18 | 152325.528 | 45.08342 | 200917.372 | 45.08342 | 200917.372 |
| 12/30/2012 12:00 | 4454 | 4554.717 | 27.12 | 123523.925 | 35.77128 | 162928.057 | 35.77128 | 162928.057 |
| 2/12/2013 2:00 | 4454 | 4493.253 | 24.35 | 109410.711 | 32.11765 | 144312.727 | 32.11765 | 144312.727 |
| 9/20/2012 23:00 | 4453 | 4401.974 | 23.3 | 102565.994 | 30.7327 | 135284.546 | 30.7327 | 135284.546 |
| 10/3/2012 23:00 | 4453 | 4465.008 | 22.96 | 102516.584 | 30.28424 | 135219.374 | 30.28424 | 135219.374 |
| 1/1/2013 16:00 | 4453 | 4489.715 | 25.61 | 114981.601 | 33.77959 | 151660.732 | 33.77959 | 151660.732 |
| 1/20/2013 8:00 | 4453 | 4517.492 | 24.63 | 111265.828 | 32.48697 | 146759.627 | 32.48697 | 146759.627 |
| 3/1/2013 3:00 | 4453 | 4419.06 | 24.83 | 109725.26 | 32.75077 | 144727.618 | 32.75077 | 144727.618 |
| 4/20/2013 23:00 | 4453 | 4405.775 | 31.09 | 136975.545 | 41.00771 | 180670.744 | 41.00771 | 180670.744 |
| 4/27/2013 22:00 | 4453 | 4328.265 | 38.89 | 168326.226 | 51.29591 | 222022.292 | 51.29591 | 222022.292 |
| 6/12/2013 2:00 | 4453 | 4572.693 | 25.4 | 116146.402 | 33.5026 | 153197.105 | 33.5026 | 153197.105 |
| 9/19/2012 23:00 | 4452 | 4443.358 | 26.89 | 119481.897 | 35.46791 | 157596.622 | 35.46791 | 157596.622 |
| 10/15/2012 23:00 | 4452 | 4471.796 | 25.59 | 114433.26 | 33.75321 | 150937.469 | 33.75321 | 150937.469 |
| 12/23/2012 1:00 | 4452 | 4459.374 | 24.19 | 107872.257 | 31.90661 | 142283.507 | 31.90661 | 142283.507 |
| 2/13/2013 3:00 | 4452 | 4412.662 | 24.11 | 106389.281 | 31.80109 | 140327.461 | 31.80109 | 140327.461 |
| 6/22/2013 6:00 | 4452 | 4468.669 | 22.39 | 100053.499 | 29.53241 | 131970.565 | 29.53241 | 131970.565 |
| 8/15/2012 5:00 | 4451 | 4444.165 | 19.05 | 84661.3433 | 25.12695 | 111668.312 | 25.12695 | 111668.312 |
| 4/23/2013 23:00 | 4451 | 4401.867 | 29.51 | 129899.095 | 38.92369 | 171336.907 | 38.92369 | 171336.907 |
| 7/9/2012 4:00 | 4449 | 4468.042 | 26.81 | 119788.206 | 35.36239 | 158000.644 | 35.36239 | 158000.644 |
| 11/24/2012 13:00 | 4449 | 4731.578 | 27.79 | 131490.553 | 36.65501 | 173436.039 | 36.65501 | 173436.039 |
| 8/24/2012 4:00 | 4448 | 4523.058 | 20.33 | 91953.7691 | 26.81527 | 121287.021 | 26.81527 | 121287.021 |
| 12/5/2012 6:00 | 4448 | 4590.51 | 25.49 | 117012.1 | 33.62131 | 154338.96 | 33.62131 | 154338.96 |
| 12/8/2012 1:00 | 4448 | 4525.343 | 25.71 | 116346.569 | 33.91149 | 153461.124 | 33.91149 | 153461.124 |
| 4/8/2013 23:00 | 4447 | 4538.868 | 29.24 | 132716.5 | 38.56756 | 175053.064 | 38.56756 | 175053.064 |
| 12/10/2012 6:00 | 4446 | 4535.284 | 24.35 | 110434.165 | 32.11765 | 145662.664 | 32.11765 | 145662.664 |

MEC-12

Load Duration 2012-13 Tab

| | | | | | | | | |
|------------------|------|----------|-------|------------|----------|------------|----------|------------|
| 12/16/2012 10:00 | 4445 | 4474.039 | 24.62 | 110150.84 | 32.47378 | 145288.958 | 32.47378 | 145288.958 |
| 2/13/2013 4:00 | 4445 | 4373.5 | 24.44 | 106888.34 | 32.23636 | 140985.72 | 32.23636 | 140985.72 |
| 2/24/2013 1:00 | 4445 | 4387.765 | 26.47 | 116144.14 | 34.91393 | 153194.12 | 34.91393 | 153194.12 |
| 3/1/2013 4:00 | 4445 | 4382.841 | 24.71 | 108300.001 | 32.59249 | 142847.701 | 32.59249 | 142847.701 |
| 12/22/2012 2:00 | 4443 | 4397.568 | 24.37 | 107168.732 | 32.14403 | 141355.558 | 32.14403 | 141355.558 |
| 2/15/2013 2:00 | 4443 | 4440.08 | 23.45 | 104119.876 | 30.93055 | 137334.116 | 30.93055 | 137334.116 |
| 4/12/2013 5:00 | 4443 | 4560.347 | 27.66 | 126139.198 | 36.48354 | 166377.602 | 36.48354 | 166377.602 |
| 4/6/2013 14:00 | 4442 | 4557.183 | 25.87 | 117894.324 | 34.12253 | 155502.614 | 34.12253 | 155502.614 |
| 5/30/2013 3:00 | 4442 | 4371.486 | 27.71 | 121133.877 | 36.54949 | 159775.584 | 36.54949 | 159775.584 |
| 5/30/2013 4:00 | 4442 | 4359.677 | 27.83 | 121329.811 | 36.70777 | 160034.021 | 36.70777 | 160034.021 |
| 10/20/2012 15:00 | 4441 | 4444.697 | 28.92 | 128540.637 | 38.14548 | 169545.101 | 38.14548 | 169545.101 |
| 1/6/2013 1:00 | 4441 | 4422.935 | 23.45 | 103717.826 | 30.93055 | 136803.812 | 30.93055 | 136803.812 |
| 1/17/2013 5:00 | 4441 | 4343.665 | 24.5 | 106419.793 | 32.3155 | 140367.706 | 32.3155 | 140367.706 |
| 10/27/2012 14:00 | 4440 | 4428.312 | 27.7 | 122664.242 | 36.5363 | 161794.136 | 36.5363 | 161794.136 |
| 11/25/2012 17:00 | 4440 | 5032.152 | 29.37 | 147794.304 | 38.73903 | 194940.687 | 38.73903 | 194940.687 |
| 11/28/2012 2:00 | 4440 | 4568.155 | 27.9 | 127451.525 | 36.8001 | 168108.561 | 36.8001 | 168108.561 |
| 2/24/2013 9:00 | 4439 | 4396.011 | 26.7 | 117373.494 | 35.2173 | 154815.638 | 35.2173 | 154815.638 |
| 3/31/2013 21:00 | 4439 | 4360.782 | 35.64 | 155418.27 | 47.00916 | 204996.699 | 47.00916 | 204996.699 |
| 11/10/2012 | 4438 | 4400.992 | 26.55 | 116846.338 | 35.01945 | 154120.319 | 35.01945 | 154120.319 |
| 2/14/2013 5:00 | 4438 | 4397.115 | 23.96 | 105354.875 | 31.60324 | 138963.081 | 31.60324 | 138963.081 |
| 2/27/2013 2:00 | 4438 | 4438.957 | 23.05 | 102317.959 | 30.40295 | 134957.388 | 30.40295 | 134957.388 |
| 3/7/2013 2:00 | 4438 | 4367.69 | 35.54 | 155227.703 | 46.87726 | 204745.34 | 46.87726 | 204745.34 |
| 10/2/2012 23:00 | 4437 | 4396.787 | 23.62 | 103852.109 | 31.15478 | 136980.932 | 31.15478 | 136980.932 |
| 4/27/2013 9:00 | 4437 | 4509.885 | 49.05 | 221209.859 | 64.69695 | 291775.804 | 64.69695 | 291775.804 |
| 5/11/2013 20:00 | 4437 | 4432.662 | 38.21 | 169372.015 | 50.39899 | 223401.688 | 50.39899 | 223401.688 |
| 3/24/2013 9:00 | 4436 | 4565.495 | 31.51 | 143858.747 | 41.56169 | 189749.688 | 41.56169 | 189749.688 |
| 5/4/2013 22:00 | 4436 | 4379.713 | 32.84 | 143829.775 | 43.31596 | 189711.473 | 43.31596 | 189711.473 |
| 5/11/2013 13:00 | 4436 | 4346.237 | 38.71 | 168242.834 | 51.05849 | 221912.298 | 51.05849 | 221912.298 |
| 5/6/2013 23:00 | 4435 | 4384.27 | 28.94 | 126880.774 | 38.17186 | 167355.741 | 38.17186 | 167355.741 |
| 2/18/2013 2:00 | 4434 | 4559.07 | 26.73 | 121863.941 | 35.25687 | 160738.538 | 35.25687 | 160738.538 |
| 3/8/2013 3:00 | 4434 | 4385.213 | 27.99 | 122742.112 | 36.91881 | 161896.846 | 36.91881 | 161896.846 |
| 9/13/2012 5:00 | 4433 | 4509.344 | 28.4 | 128065.37 | 37.4596 | 168918.223 | 37.4596 | 168918.223 |
| 11/3/2012 16:00 | 4433 | 4475.703 | 26.25 | 117487.204 | 34.62375 | 154965.622 | 34.62375 | 154965.622 |
| 1/9/2013 2:00 | 4433 | 4482.28 | 24.12 | 108112.594 | 31.81428 | 142600.511 | 31.81428 | 142600.511 |
| 2/8/2013 5:00 | 4433 | 4486.297 | 25.28 | 113413.588 | 33.34432 | 149592.523 | 33.34432 | 149592.523 |
| 3/16/2013 | 4433 | 4452.479 | 28.02 | 124758.462 | 36.95838 | 164556.411 | 36.95838 | 164556.411 |
| 4/3/2013 5:00 | 4433 | 4625.16 | 31.11 | 143888.728 | 41.03409 | 189789.232 | 41.03409 | 189789.232 |
| 6/13/2013 5:00 | 4433 | 4584.562 | 25.97 | 119061.075 | 34.25443 | 157041.558 | 34.25443 | 157041.558 |
| 7/28/2012 6:00 | 4432 | 4522.995 | 21.13 | 95570.8844 | 27.87047 | 126057.996 | 27.87047 | 126057.996 |
| 11/10/2012 17:00 | 4432 | 4489.53 | 28.26 | 126874.118 | 37.27494 | 167346.961 | 37.27494 | 167346.961 |

MEC-12

Load Duration 2012-13 Tab

| | | | | | | | | |
|------------------|------|----------|-------|------------|----------|------------|----------|------------|
| 2/26/2013 3:00 | 4432 | 4384.476 | 23.21 | 101763.688 | 30.61399 | 134226.304 | 30.61399 | 134226.304 |
| 10/6/2012 14:00 | 4431 | 4428.697 | 29.81 | 132019.458 | 39.31939 | 174133.665 | 39.31939 | 174133.665 |
| 10/13/2012 18:00 | 4431 | 4809.22 | 28.4 | 136581.848 | 37.4596 | 180151.458 | 37.4596 | 180151.458 |
| 4/26/2013 23:00 | 4431 | 4323.513 | 29.98 | 129618.92 | 39.54362 | 170967.355 | 39.54362 | 170967.355 |
| 11/15/2012 1:00 | 4430 | 4359.171 | 25.5 | 111158.861 | 33.6345 | 146618.537 | 33.6345 | 146618.537 |
| 1/10/2013 2:00 | 4430 | 4384.065 | 23.33 | 102280.236 | 30.77227 | 134907.632 | 30.77227 | 134907.632 |
| 6/30/2013 | 4430 | 4314.676 | 22.46 | 96907.623 | 29.62474 | 127821.155 | 29.62474 | 127821.155 |
| 12/6/2012 2:00 | 4429 | 4556.886 | 27.54 | 125496.64 | 36.32526 | 165530.069 | 36.32526 | 165530.069 |
| 3/22/2013 3:00 | 4429 | 4394.379 | 34.4 | 151166.638 | 45.3736 | 199388.795 | 45.3736 | 199388.795 |
| 8/11/2012 8:00 | 4428 | 4461.795 | 21.07 | 94010.0207 | 27.79133 | 123999.217 | 27.79133 | 123999.217 |
| 12/1/2012 1:00 | 4428 | 4515.685 | 26.08 | 117769.065 | 34.39952 | 155337.396 | 34.39952 | 155337.396 |
| 4/21/2013 11:00 | 4428 | 4359.305 | 38.74 | 168879.476 | 51.09806 | 222752.028 | 51.09806 | 222752.028 |
| 11/3/2012 15:00 | 4427 | 4469.108 | 26.18 | 117001.247 | 34.53142 | 154324.645 | 34.53142 | 154324.645 |
| 2/16/2013 6:00 | 4427 | 4463.557 | 26.89 | 120025.048 | 35.46791 | 158313.038 | 35.46791 | 158313.038 |
| 3/4/2013 2:00 | 4427 | 4428.034 | 27.19 | 120398.244 | 35.86361 | 158805.284 | 35.86361 | 158805.284 |
| 3/12/2013 5:00 | 4427 | 4467.04 | 25.96 | 115964.358 | 34.24124 | 152956.989 | 34.24124 | 152956.989 |
| 7/28/2012 5:00 | 4426 | 4442.856 | 20.66 | 91789.405 | 27.25054 | 121070.225 | 27.25054 | 121070.225 |
| 10/27/2012 22:00 | 4426 | 4446.963 | 27.78 | 123536.632 | 36.64182 | 162944.818 | 36.64182 | 162944.818 |
| 1/8/2013 3:00 | 4426 | 4365.477 | 24.02 | 104858.758 | 31.68238 | 138308.701 | 31.68238 | 138308.701 |
| 3/20/2013 3:00 | 4426 | 4449.096 | 28.41 | 126398.817 | 37.47279 | 166720.04 | 37.47279 | 166720.04 |
| 4/2/2013 5:00 | 4426 | 4545.596 | 28.57 | 129867.678 | 37.68383 | 171295.467 | 37.68383 | 171295.467 |
| 11/26/2012 | 4425 | 4517.349 | 27.29 | 123278.454 | 35.99551 | 162604.281 | 35.99551 | 162604.281 |
| 12/24/2012 10:00 | 4425 | 4758.448 | 25.85 | 123005.881 | 34.09615 | 162244.757 | 34.09615 | 162244.757 |
| 12/31/2012 11:00 | 4425 | 4826.079 | 32.01 | 154482.789 | 42.22119 | 203762.798 | 42.22119 | 203762.798 |
| 1/27/2013 2:00 | 4425 | 4447.901 | 24.31 | 108128.473 | 32.06489 | 142621.456 | 32.06489 | 142621.456 |
| 3/2/2013 3:00 | 4425 | 4374.634 | 25.99 | 113696.738 | 34.28081 | 149965.997 | 34.28081 | 149965.997 |
| 10/20/2012 22:00 | 4424 | 4452.923 | 27.47 | 122321.795 | 36.23293 | 161342.447 | 36.23293 | 161342.447 |
| 11/29/2012 2:00 | 4424 | 4593.468 | 25.01 | 114882.635 | 32.98819 | 151530.195 | 32.98819 | 151530.195 |
| 2/12/2013 5:00 | 4424 | 4468.647 | 24.15 | 107917.825 | 31.85385 | 142343.611 | 31.85385 | 142343.611 |
| 2/25/2013 1:00 | 4424 | 4429.777 | 25.37 | 112383.442 | 33.46303 | 148233.761 | 33.46303 | 148233.761 |
| 4/28/2013 22:00 | 4424 | 4440.301 | 34.96 | 155232.923 | 46.11224 | 204752.225 | 46.11224 | 204752.225 |
| 5/17/2013 23:00 | 4424 | 4400.69 | 30.45 | 134001.011 | 40.16355 | 176747.333 | 40.16355 | 176747.333 |
| 5/18/2013 9:00 | 4424 | 4453.403 | 30.57 | 136140.53 | 40.32183 | 179569.359 | 40.32183 | 179569.359 |
| 12/11/2012 5:00 | 4423 | 4447.442 | 24.05 | 106960.98 | 31.72195 | 141081.533 | 31.72195 | 141081.533 |
| 4/20/2013 18:00 | 4423 | 4534.802 | 30.23 | 137087.064 | 39.87337 | 180817.838 | 39.87337 | 180817.838 |
| 12/13/2012 3:00 | 4422 | 4466.984 | 24.52 | 109530.448 | 32.34188 | 144470.66 | 32.34188 | 144470.66 |
| 2/17/2013 8:00 | 4422 | 4565.306 | 26.8 | 122350.201 | 35.3492 | 161379.915 | 35.3492 | 161379.915 |
| 3/15/2013 1:00 | 4422 | 4392.795 | 31.03 | 136308.429 | 40.92857 | 179790.818 | 40.92857 | 179790.818 |
| 7/9/2012 3:00 | 4421 | 4431.997 | 25.75 | 114123.923 | 33.96425 | 150529.454 | 33.96425 | 150529.454 |
| 9/9/2012 11:00 | 4421 | 4449.672 | 23.09 | 102742.926 | 30.45571 | 135517.92 | 30.45571 | 135517.92 |

MEC-12

Load Duration 2012-13 Tab

| | | | | | | | | |
|------------------|------|----------|-------|------------|----------|------------|----------|------------|
| 9/27/2012 23:00 | 4421 | 4386.959 | 24.91 | 109279.149 | 32.85629 | 144139.197 | 32.85629 | 144139.197 |
| 10/17/2012 23:00 | 4421 | 4435.569 | 24.85 | 110223.89 | 32.77715 | 145385.31 | 32.77715 | 145385.31 |
| 2/9/2013 5:00 | 4421 | 4433.063 | 25.47 | 112910.115 | 33.59493 | 148928.441 | 33.59493 | 148928.441 |
| 3/8/2013 4:00 | 4421 | 4370.329 | 27.51 | 120227.751 | 36.28569 | 158580.403 | 36.28569 | 158580.403 |
| 4/4/2013 5:00 | 4421 | | | 0 | 0 | 0 | 0 | 0 |
| 9/2/2012 2:00 | 4420 | 4419.104 | 19.92 | 88028.5517 | 26.27448 | 116109.66 | 26.27448 | 116109.66 |
| 9/29/2012 9:00 | 4420 | 4446.883 | 29 | 128959.607 | 38.251 | 170097.722 | 38.251 | 170097.722 |
| 11/14/2012 1:00 | 4420 | 4500.803 | 26.22 | 118011.055 | 34.58418 | 155656.581 | 34.58418 | 155656.581 |
| 11/18/2012 17:00 | 4420 | 4342.693 | 25.77 | 111911.199 | 33.99063 | 147610.871 | 33.99063 | 147610.871 |
| 11/26/2012 6:00 | 4420 | 4510.343 | 29.62 | 133596.36 | 39.06878 | 176213.598 | 39.06878 | 176213.598 |
| 12/12/2012 3:00 | 4420 | 4502.413 | 26.14 | 117693.076 | 34.47866 | 155237.167 | 34.47866 | 155237.167 |
| 2/15/2013 5:00 | 4420 | 4413.826 | 23.99 | 105887.686 | 31.64281 | 139665.857 | 31.64281 | 139665.857 |
| 9/26/2012 23:00 | 4419 | 4476.104 | 23.25 | 104069.418 | 30.66675 | 137267.562 | 30.66675 | 137267.562 |
| 11/27/2012 2:00 | 4419 | 4457.111 | 24.26 | 108129.513 | 31.99894 | 142622.827 | 31.99894 | 142622.827 |
| 5/5/2013 22:00 | 4418 | 4386.127 | 34.83 | 152768.803 | 45.94077 | 201502.052 | 45.94077 | 201502.052 |
| 10/23/2012 23:00 | 4417 | 4434.546 | 24.81 | 110021.086 | 32.72439 | 145117.813 | 32.72439 | 145117.813 |
| 11/23/2012 17:00 | 4417 | 4814.285 | 25.1 | 120838.554 | 33.1069 | 159386.052 | 33.1069 | 159386.052 |
| 3/6/2013 3:00 | 4417 | 4388.019 | 25.22 | 110665.839 | 33.26518 | 145968.242 | 33.26518 | 145968.242 |
| 4/21/2013 12:00 | 4417 | 4372.265 | 33.49 | 146427.155 | 44.17331 | 193137.417 | 44.17331 | 193137.417 |
| 12/19/2012 2:00 | 4416 | 4375.062 | 25.38 | 111039.074 | 33.47622 | 146460.538 | 33.47622 | 146460.538 |
| 3/7/2013 5:00 | 4416 | 4351.859 | 27.48 | 119589.085 | 36.24612 | 157738.004 | 36.24612 | 157738.004 |
| 9/21/2012 23:00 | 4415 | 4311.697 | 23.05 | 99384.6159 | 30.40295 | 131088.308 | 30.40295 | 131088.308 |
| 11/3/2012 17:00 | 4415 | 4563.04 | 26.82 | 122380.733 | 35.37558 | 161420.187 | 35.37558 | 161420.187 |
| 9/22/2012 22:00 | 4414 | 4298.274 | 24.35 | 104662.972 | 32.11765 | 138050.46 | 32.11765 | 138050.46 |
| 2/26/2013 4:00 | 4414 | 4393.748 | 23.36 | 102637.953 | 30.81184 | 135379.46 | 30.81184 | 135379.46 |
| 11/24/2012 14:00 | 4413 | 4685.712 | 26.81 | 125623.939 | 35.36239 | 165697.975 | 35.36239 | 165697.975 |
| 3/4/2013 4:00 | 4413 | 4417.387 | 27.16 | 119976.231 | 35.82404 | 158248.649 | 35.82404 | 158248.649 |
| 11/8/2012 6:00 | 4412 | 4481.113 | 34.42 | 154239.909 | 45.39998 | 203442.441 | 45.39998 | 203442.441 |
| 8/14/2012 2:00 | 4411 | 4368.609 | 21.92 | 95759.9093 | 28.91248 | 126307.32 | 28.91248 | 126307.32 |
| 10/16/2012 23:00 | 4411 | 4450.404 | 24.7 | 109924.979 | 32.5793 | 144991.047 | 32.5793 | 144991.047 |
| 10/27/2012 15:00 | 4411 | 4362.949 | 27.03 | 117930.511 | 35.65257 | 155550.345 | 35.65257 | 155550.345 |
| 1/7/2013 1:00 | 4411 | 4358.474 | 25.44 | 110879.579 | 33.55536 | 146250.164 | 33.55536 | 146250.164 |
| 1/10/2013 5:00 | 4411 | 4403.602 | 23.52 | 103572.719 | 31.02288 | 136612.416 | 31.02288 | 136612.416 |
| 10/13/2012 15:00 | 4410 | 4554.264 | 26.12 | 118957.376 | 34.45228 | 156904.779 | 34.45228 | 156904.779 |
| 9/29/2012 22:00 | 4409 | 4357.107 | 25.4 | 110670.518 | 33.5026 | 145974.413 | 33.5026 | 145974.413 |
| 10/6/2012 22:00 | 4409 | 4417.21 | 30.38 | 134194.84 | 40.07122 | 177002.994 | 40.07122 | 177002.994 |
| 10/18/2012 23:00 | 4409 | 4446.134 | 24.76 | 110086.278 | 32.65844 | 145203.8 | 32.65844 | 145203.8 |
| 2/9/2013 4:00 | 4409 | 4415.966 | 25.47 | 112474.654 | 33.59493 | 148354.069 | 33.59493 | 148354.069 |
| 8/26/2012 4:00 | 4408 | 4548.822 | 20.37 | 92659.5041 | 26.86803 | 122217.886 | 26.86803 | 122217.886 |
| 3/14/2013 4:00 | 4408 | 4449.577 | 29.43 | 130951.051 | 38.81817 | 172724.436 | 38.81817 | 172724.436 |

MEC-12

Load Duration 2012-13 Tab

| | | | | | | | | |
|------------------|------|----------|-------|------------|----------|------------|----------|------------|
| 4/3/2013 | 4408 | 4525.002 | 26.84 | 121451.054 | 35.40196 | 160193.94 | 35.40196 | 160193.94 |
| 5/6/2013 6:00 | 4408 | 4290.684 | 35.51 | 152362.189 | 46.83769 | 200965.727 | 46.83769 | 200965.727 |
| 6/1/2013 5:00 | 4408 | 4251.334 | 26.99 | 114743.505 | 35.59981 | 151346.683 | 35.59981 | 151346.683 |
| 7/28/2012 4:00 | 4407 | 4391.958 | 20.34 | 89332.4257 | 26.82846 | 117829.47 | 26.82846 | 117829.47 |
| 10/20/2012 17:00 | 4407 | 4498.36 | 30.08 | 135310.669 | 39.67552 | 178474.772 | 39.67552 | 178474.772 |
| 12/21/2012 2:00 | 4407 | 4457.348 | 24.32 | 108402.703 | 32.07808 | 142983.166 | 32.07808 | 142983.166 |
| 3/29/2013 12:00 | 4407 | 4600.24 | 32.92 | 151439.901 | 43.42148 | 199749.229 | 43.42148 | 199749.229 |
| 5/4/2013 9:00 | 4407 | 4365.843 | 40.17 | 175375.913 | 52.98423 | 231320.83 | 52.98423 | 231320.83 |
| 5/25/2013 21:00 | 4407 | 4355.071 | 41.89 | 182433.924 | 55.25291 | 240630.346 | 55.25291 | 240630.346 |
| 6/22/2013 5:00 | 4407 | 4483.37 | 21.89 | 98140.9693 | 28.87291 | 129447.939 | 28.87291 | 129447.939 |
| 1/31/2013 5:00 | 4406 | 4502.478 | 23.13 | 104142.316 | 30.50847 | 137363.715 | 30.50847 | 137363.715 |
| 3/6/2013 4:00 | 4406 | 4389.403 | 25.72 | 112895.445 | 33.92468 | 148909.092 | 33.92468 | 148909.092 |
| 3/3/2013 8:00 | 4405 | 4422.601 | 28.43 | 125734.546 | 37.49917 | 165843.867 | 37.49917 | 165843.867 |
| 2/23/2013 2:00 | 4404 | 4377.213 | 24.52 | 107329.263 | 32.34188 | 141567.298 | 32.34188 | 141567.298 |
| 5/12/2013 22:00 | 4404 | 4450.357 | 36.37 | 161859.484 | 47.97203 | 213492.66 | 47.97203 | 213492.66 |
| 5/17/2013 6:00 | 4403 | 4411.482 | 33.8 | 149108.092 | 44.5822 | 196673.573 | 44.5822 | 196673.573 |
| 10/7/2012 22:00 | 4402 | 4458.897 | 25.85 | 115262.487 | 34.09615 | 152031.221 | 34.09615 | 152031.221 |
| 10/22/2012 23:00 | 4402 | 4478.964 | 24.62 | 110272.094 | 32.47378 | 145448.892 | 32.47378 | 145448.892 |
| 12/20/2012 2:00 | 4402 | 4492.555 | 25.03 | 112448.652 | 33.01457 | 148319.772 | 33.01457 | 148319.772 |
| 3/17/2013 8:00 | 4402 | 4415.899 | 35.84 | 158265.82 | 47.27296 | 208752.617 | 47.27296 | 208752.617 |
| 6/22/2013 4:00 | 4402 | 4437.572 | 21.47 | 95274.6708 | 28.31893 | 125667.291 | 28.31893 | 125667.291 |
| 10/13/2012 17:00 | 4401 | 4680.586 | 26.55 | 124269.558 | 35.01945 | 163911.547 | 35.01945 | 163911.547 |
| 12/31/2012 14:00 | 4401 | 4814.851 | 29.87 | 143819.599 | 39.39853 | 189698.052 | 39.39853 | 189698.052 |
| 5/13/2013 23:00 | 4401 | 4402.597 | 32.69 | 143920.896 | 43.11811 | 189831.662 | 43.11811 | 189831.662 |
| 2/8/2013 3:00 | 4400 | 4395.603 | 25.2 | 110769.196 | 33.2388 | 146104.569 | 33.2388 | 146104.569 |
| 2/10/2013 7:00 | 4400 | 4398.762 | 23.35 | 102711.093 | 30.79865 | 135475.931 | 30.79865 | 135475.931 |
| 4/20/2013 17:00 | 4400 | 4512.182 | 29.2 | 131755.714 | 38.5148 | 173785.787 | 38.5148 | 173785.787 |
| 4/27/2013 15:00 | 4400 | 4319.398 | 37.7 | 162841.305 | 49.7263 | 214787.681 | 49.7263 | 214787.681 |
| 12/31/2012 16:00 | 4399 | 4836.572 | 29.01 | 140308.954 | 38.26419 | 185067.51 | 38.26419 | 185067.51 |
| 2/19/2013 2:00 | 4399 | 4404.541 | 23.08 | 101656.806 | 30.44252 | 134085.327 | 30.44252 | 134085.327 |
| 10/6/2012 15:00 | 4398 | 4378.828 | 28.64 | 125409.634 | 37.77616 | 165415.307 | 37.77616 | 165415.307 |
| 12/13/2012 4:00 | 4398 | 4407.02 | 24.7 | 108853.394 | 32.5793 | 143577.627 | 32.5793 | 143577.627 |
| 4/21/2013 13:00 | 4398 | 4302.22 | 30.23 | 130056.111 | 39.87337 | 171544.01 | 39.87337 | 171544.01 |
| 4/25/2013 5:00 | 4398 | 4473.443 | 31.41 | 140510.845 | 41.42979 | 185333.804 | 41.42979 | 185333.804 |
| 6/21/2013 1:00 | 4398 | 4492.911 | 25.34 | 113850.365 | 33.42346 | 150168.631 | 33.42346 | 150168.631 |
| 8/30/2012 5:00 | 4397 | 4542.472 | 18.48 | 83944.8826 | 24.37512 | 110723.3 | 24.37512 | 110723.3 |
| 9/2/2012 8:00 | 4397 | 4448.052 | 21.59 | 96033.4427 | 28.47721 | 126668.111 | 28.47721 | 126668.111 |
| 1/8/2013 4:00 | 4397 | 4351.509 | 23.84 | 103739.975 | 31.44496 | 136833.026 | 31.44496 | 136833.026 |
| 12/12/2012 4:00 | 4396 | 4496.946 | 26.04 | 117100.474 | 34.34676 | 154455.525 | 34.34676 | 154455.525 |
| 12/31/2012 15:00 | 4396 | 4822.833 | 28.89 | 139331.645 | 38.10591 | 183778.44 | 38.10591 | 183778.44 |

MEC-12

Load Duration 2012-13 Tab

| | | | | | | | | |
|------------------|------|----------|-------|------------|----------|------------|----------|------------|
| 5/10/2013 | 4396 | 4276.924 | 29.06 | 124287.411 | 38.33014 | 163935.096 | 38.33014 | 163935.096 |
| 11/27/2012 5:00 | 4395 | 4427.292 | 25.15 | 111346.394 | 33.17285 | 146865.893 | 33.17285 | 146865.893 |
| 2/18/2013 4:00 | 4395 | 4510.033 | 25.32 | 114194.036 | 33.39708 | 150621.933 | 33.39708 | 150621.933 |
| 2/28/2013 5:00 | 4395 | 4407.775 | 24.41 | 107593.788 | 32.19679 | 141916.206 | 32.19679 | 141916.206 |
| 12/5/2012 1:00 | 4394 | 4504.268 | 23.93 | 107787.133 | 31.56367 | 142171.229 | 31.56367 | 142171.229 |
| 12/14/2012 5:00 | 4394 | 4424.214 | 24.78 | 109632.023 | 32.68482 | 144604.638 | 32.68482 | 144604.638 |
| 1/11/2013 2:00 | 4394 | 4365.49 | 22.79 | 99489.5171 | 30.06001 | 131226.673 | 30.06001 | 131226.673 |
| 4/20/2013 16:00 | 4394 | 4566.382 | 29.95 | 136763.141 | 39.50405 | 180390.583 | 39.50405 | 180390.583 |
| 11/25/2012 | 4393 | 4468.031 | 27.01 | 120681.517 | 35.62619 | 159178.921 | 35.62619 | 159178.921 |
| 12/24/2012 14:00 | 4393 | 4873.71 | 24.86 | 121160.431 | 32.79034 | 159810.608 | 32.79034 | 159810.608 |
| 5/3/2013 23:00 | 4393 | 4392.933 | 33.05 | 145186.436 | 43.59295 | 191500.909 | 43.59295 | 191500.909 |
| 1/1/2013 1:00 | 4392 | 4330.851 | 25.55 | 110653.243 | 33.70045 | 145951.628 | 33.70045 | 145951.628 |
| 1/21/2013 2:00 | 4392 | 4379.047 | 23.74 | 103958.576 | 31.31306 | 137121.361 | 31.31306 | 137121.361 |
| 4/27/2013 19:00 | 4392 | 4213.809 | 38.85 | 163706.48 | 51.24315 | 215928.847 | 51.24315 | 215928.847 |
| 10/11/2012 23:00 | 4391 | 4444.592 | 24.86 | 110492.557 | 32.79034 | 145739.683 | 32.79034 | 145739.683 |
| 2/14/2013 3:00 | 4391 | 4358.518 | 24.11 | 105083.869 | 31.80109 | 138605.623 | 31.80109 | 138605.623 |
| 5/11/2013 14:00 | 4391 | 4291.013 | 34.15 | 146538.094 | 45.04385 | 193283.746 | 45.04385 | 193283.746 |
| 1/30/2013 6:00 | 4390 | 4341.489 | 20.87 | 90606.8754 | 27.52753 | 119510.469 | 27.52753 | 119510.469 |
| 12/1/2012 7:00 | 4389 | 4464.995 | 27.58 | 123144.562 | 36.37802 | 162427.677 | 36.37802 | 162427.677 |
| 1/1/2013 15:00 | 4389 | 4518.063 | 25.85 | 116791.929 | 34.09615 | 154048.554 | 34.09615 | 154048.554 |
| 2/27/2013 5:00 | 4389 | 4359.725 | 23.12 | 100796.842 | 30.49528 | 132951.035 | 30.49528 | 132951.035 |
| 11/13/2012 1:00 | 4388 | 4373.662 | 26.03 | 113846.422 | 34.33357 | 150163.43 | 34.33357 | 150163.43 |
| 1/13/2013 11:00 | 4388 | 4487.69 | 26.42 | 118564.77 | 34.84798 | 156386.931 | 34.84798 | 156386.931 |
| 1/31/2013 2:00 | 4388 | 4415.033 | 23.18 | 102340.465 | 30.57442 | 134987.073 | 30.57442 | 134987.073 |
| 4/27/2013 18:00 | 4388 | 4258.23 | 38.88 | 165559.982 | 51.28272 | 218373.617 | 51.28272 | 218373.617 |
| 5/11/2013 9:00 | 4388 | 4392.529 | 40.81 | 179259.108 | 53.82839 | 236442.764 | 53.82839 | 236442.764 |
| 6/7/2013 6:00 | 4388 | 4400.182 | 26.94 | 118540.903 | 35.53386 | 156355.451 | 35.53386 | 156355.451 |
| 9/23/2012 22:00 | 4387 | 4344.253 | 23.34 | 101394.865 | 30.78546 | 133739.827 | 30.78546 | 133739.827 |
| 11/24/2012 15:00 | 4387 | 4652.912 | 27.23 | 126698.794 | 35.91637 | 167115.709 | 35.91637 | 167115.709 |
| 1/17/2013 3:00 | 4387 | 4342.948 | 24.15 | 104882.194 | 31.85385 | 138339.614 | 31.85385 | 138339.614 |
| 3/4/2013 3:00 | 4387 | 4387.328 | 26.94 | 118194.616 | 35.53386 | 155898.699 | 35.53386 | 155898.699 |
| 5/27/2013 21:00 | 4387 | 4472.705 | 34.3 | 153413.782 | 45.2417 | 202352.778 | 45.2417 | 202352.778 |
| 11/28/2012 5:00 | 4386 | 4511.077 | 26.93 | 121483.304 | 35.52067 | 160236.477 | 35.52067 | 160236.477 |
| 1/19/2013 2:00 | 4386 | 4499.808 | 23.21 | 104440.544 | 30.61399 | 137757.077 | 30.61399 | 137757.077 |
| 2/25/2013 5:00 | 4386 | 4422.564 | 25.75 | 113881.023 | 33.96425 | 150209.069 | 33.96425 | 150209.069 |
| 5/14/2013 23:00 | 4386 | 4390.509 | 30.47 | 133778.809 | 40.18993 | 176454.249 | 40.18993 | 176454.249 |
| 9/14/2012 5:00 | 4385 | 4475.324 | 21.52 | 96308.9725 | 28.38488 | 127031.535 | 28.38488 | 127031.535 |
| 10/8/2012 23:00 | 4384 | 4478.395 | 27.54 | 123334.998 | 36.32526 | 162678.863 | 36.32526 | 162678.863 |
| 10/20/2012 16:00 | 4384 | 4445.242 | 28.76 | 127845.16 | 37.93444 | 168627.766 | 37.93444 | 168627.766 |
| 11/6/2012 6:00 | 4384 | 4355.16 | 30.2 | 131525.832 | 39.8338 | 173482.572 | 39.8338 | 173482.572 |

MEC-12

Load Duration 2012-13 Tab

| | | | | | | | | |
|------------------|------|----------|-------|------------|----------|------------|----------|------------|
| 2/19/2013 5:00 | 4384 | 4357.005 | 23.68 | 103173.878 | 31.23392 | 136086.346 | 31.23392 | 136086.346 |
| 3/26/2013 1:00 | 4384 | 4383.421 | 31.99 | 140225.638 | 42.19481 | 184957.616 | 42.19481 | 184957.616 |
| 3/31/2013 20:00 | 4384 | 4398.166 | 37.99 | 167086.326 | 50.10881 | 220386.864 | 50.10881 | 220386.864 |
| 5/28/2013 6:00 | 4384 | 4399.196 | 31.37 | 138002.779 | 41.37703 | 182025.665 | 41.37703 | 182025.665 |
| 6/6/2013 6:00 | 4384 | 4470.562 | 27.01 | 120749.88 | 35.62619 | 159269.091 | 35.62619 | 159269.091 |
| 8/13/2012 1:00 | 4383 | 4419.102 | 23.46 | 103672.133 | 30.94374 | 136743.543 | 30.94374 | 136743.543 |
| 1/6/2013 9:00 | 4383 | 4396.828 | 25.44 | 111855.304 | 33.55536 | 147537.146 | 33.55536 | 147537.146 |
| 3/12/2013 | 4383 | 4441.641 | 25.51 | 113306.262 | 33.64769 | 149450.959 | 33.64769 | 149450.959 |
| 4/14/2013 18:00 | 4383 | 4426.144 | 37.66 | 166688.583 | 49.67354 | 219862.241 | 49.67354 | 219862.241 |
| 4/20/2013 15:00 | 4383 | 4543.173 | 30.37 | 137976.164 | 40.05803 | 181990.56 | 40.05803 | 181990.56 |
| 4/21/2013 10:00 | 4383 | 4371.394 | 44.01 | 192385.05 | 58.04919 | 253755.881 | 58.04919 | 253755.881 |
| 5/23/2013 2:00 | 4383 | 4212.139 | 36.45 | 153532.467 | 48.07755 | 202509.323 | 48.07755 | 202509.323 |
| 12/2/2012 10:00 | 4382 | 4376.829 | 27.04 | 118349.456 | 35.66576 | 156102.933 | 35.66576 | 156102.933 |
| 1/21/2013 5:00 | 4382 | 4360.017 | 24 | 104640.408 | 31.656 | 138020.698 | 31.656 | 138020.698 |
| 4/27/2013 16:00 | 4382 | 4296.248 | 37.45 | 160894.488 | 49.39655 | 212219.829 | 49.39655 | 212219.829 |
| 11/7/2012 6:00 | 4381 | 4449.698 | 27.18 | 120942.792 | 35.85042 | 159523.542 | 35.85042 | 159523.542 |
| 1/30/2013 1:00 | 4381 | 4365.998 | 20.14 | 87931.1997 | 26.56466 | 115981.252 | 26.56466 | 115981.252 |
| 3/14/2013 2:00 | 4381 | 4403.576 | 32.65 | 143776.756 | 43.06535 | 189641.542 | 43.06535 | 189641.542 |
| 4/21/2013 18:00 | 4381 | 4304.872 | 30.09 | 129533.598 | 39.68871 | 170854.816 | 39.68871 | 170854.816 |
| 9/16/2012 11:00 | 4380 | 4400.132 | 28.28 | 124435.733 | 37.30132 | 164130.732 | 37.30132 | 164130.732 |
| 7/22/2012 6:00 | 4379 | 4514.251 | 18.89 | 85274.2014 | 24.91591 | 112476.672 | 24.91591 | 112476.672 |
| 8/6/2012 4:00 | 4379 | 4366.75 | 17.99 | 78557.8325 | 23.72881 | 103617.781 | 23.72881 | 103617.781 |
| 8/23/2012 5:00 | 4379 | 4456.319 | 22.55 | 100489.993 | 29.74345 | 132546.301 | 29.74345 | 132546.301 |
| 4/26/2013 5:00 | 4379 | 4480.468 | 30.02 | 134503.649 | 39.59638 | 177410.314 | 39.59638 | 177410.314 |
| 5/29/2013 5:00 | 4379 | 4377.255 | 27.42 | 120024.332 | 36.16698 | 158312.094 | 36.16698 | 158312.094 |
| 6/29/2013 7:00 | 4379 | 4305.512 | 23.97 | 103203.123 | 31.61643 | 136124.919 | 31.61643 | 136124.919 |
| 11/3/2012 7:00 | 4378 | 4468.881 | 29.3 | 130938.213 | 38.6467 | 172707.503 | 38.6467 | 172707.503 |
| 10/27/2012 17:00 | 4377 | 4373.492 | 28.07 | 122763.92 | 37.02433 | 161925.611 | 37.02433 | 161925.611 |
| 1/28/2013 5:00 | 4377 | 4413.952 | 23.33 | 102977.5 | 30.77227 | 135827.323 | 30.77227 | 135827.323 |
| 4/4/2013 | 4377 | 4488.696 | 28.79 | 129229.558 | 37.97401 | 170453.787 | 37.97401 | 170453.787 |
| 5/16/2013 6:00 | 4377 | 4498.68 | 31.56 | 141978.341 | 41.62764 | 187269.432 | 41.62764 | 187269.432 |
| 6/8/2013 23:00 | 4377 | 4356.428 | 24.66 | 107429.514 | 32.52654 | 141699.53 | 32.52654 | 141699.53 |
| 1/17/2013 4:00 | 4376 | 4319.786 | 24.08 | 104020.447 | 31.76152 | 137202.969 | 31.76152 | 137202.969 |
| 6/13/2013 2:00 | 4376 | 4474.555 | 24.38 | 109089.651 | 32.15722 | 143889.25 | 32.15722 | 143889.25 |
| 1/2/2013 5:00 | 4375 | 4324.192 | 25 | 108104.8 | 32.975 | 142590.231 | 32.975 | 142590.231 |
| 3/16/2013 6:00 | 4375 | 4506.287 | 27.5 | 123922.893 | 36.2725 | 163454.295 | 36.2725 | 163454.295 |
| 4/12/2013 | 4375 | 4572.145 | 28.04 | 128202.946 | 36.98476 | 169099.686 | 36.98476 | 169099.686 |
| 11/17/2012 8:00 | 4374 | 4486.993 | 37.98 | 170415.994 | 50.09562 | 224778.696 | 50.09562 | 224778.696 |
| 3/23/2013 1:00 | 4374 | 4333.895 | 33.72 | 146138.939 | 44.47668 | 192757.261 | 44.47668 | 192757.261 |
| 6/4/2013 6:00 | 4374 | 4328.15 | 26.5 | 114695.975 | 34.9535 | 151283.991 | 34.9535 | 151283.991 |

MEC-12

Load Duration 2012-13 Tab

| | | | | | | | | |
|------------------|------|----------|-------|------------|----------|------------|----------|------------|
| 6/15/2013 8:00 | 4374 | 4468.754 | 25.92 | 115830.104 | 34.18848 | 152779.907 | 34.18848 | 152779.907 |
| 12/11/2012 3:00 | 4373 | 4408.054 | 23.87 | 105220.249 | 31.48453 | 138785.508 | 31.48453 | 138785.508 |
| 2/10/2013 2:00 | 4373 | 4351.683 | 23.68 | 103047.853 | 31.23392 | 135920.119 | 31.23392 | 135920.119 |
| 3/13/2013 1:00 | 4373 | 4383.971 | 32.58 | 142829.775 | 42.97302 | 188392.473 | 42.97302 | 188392.473 |
| 3/30/2013 10:00 | 4373 | 4492.8 | 38.42 | 172613.376 | 50.67598 | 227677.043 | 50.67598 | 227677.043 |
| 2/17/2013 2:00 | 4372 | 4389.92 | 26.83 | 117781.554 | 35.38877 | 155353.869 | 35.38877 | 155353.869 |
| 3/29/2013 | 4372 | 4206.756 | 33.93 | 142735.231 | 44.75367 | 188267.77 | 44.75367 | 188267.77 |
| 9/24/2012 23:00 | 4371 | 4397.167 | 24.11 | 106015.696 | 31.80109 | 139834.704 | 31.80109 | 139834.704 |
| 10/9/2012 23:00 | 4371 | 4350.356 | 26.13 | 113674.802 | 34.46547 | 149937.064 | 34.46547 | 149937.064 |
| 11/30/2012 2:00 | 4371 | 4392.445 | 26.02 | 114291.419 | 34.32038 | 150750.382 | 34.32038 | 150750.382 |
| 2/3/2013 3:00 | 4371 | 4469.907 | 25.66 | 114697.814 | 33.84554 | 151286.416 | 33.84554 | 151286.416 |
| 2/8/2013 4:00 | 4371 | 4401.701 | 25.05 | 110262.61 | 33.04095 | 145436.383 | 33.04095 | 145436.383 |
| 3/3/2013 7:00 | 4371 | 4365.703 | 30.26 | 132106.173 | 39.91294 | 174248.042 | 39.91294 | 174248.042 |
| 5/5/2013 17:00 | 4371 | 4364.898 | 30.59 | 133522.23 | 40.34821 | 176115.821 | 40.34821 | 176115.821 |
| 12/6/2012 5:00 | 4370 | 4489.49 | 27.58 | 123820.134 | 36.37802 | 163318.757 | 36.37802 | 163318.757 |
| 1/1/2013 14:00 | 4370 | 4514.806 | 26.03 | 117520.4 | 34.33357 | 155009.408 | 34.33357 | 155009.408 |
| 1/2/2013 1:00 | 4370 | 4398.725 | 24.04 | 105745.349 | 31.70876 | 139478.115 | 31.70876 | 139478.115 |
| 2/14/2013 4:00 | 4370 | 4323.758 | 24.08 | 104116.093 | 31.76152 | 137329.126 | 31.76152 | 137329.126 |
| 2/18/2013 3:00 | 4370 | 4479.554 | 25.35 | 113556.694 | 33.43665 | 149781.279 | 33.43665 | 149781.279 |
| 4/6/2013 6:00 | 4370 | 4274.32 | 27.44 | 117287.341 | 36.19336 | 154702.003 | 36.19336 | 154702.003 |
| 11/4/2012 17:00 | 4369 | 4627.984 | 27.36 | 126621.642 | 36.08784 | 167013.946 | 36.08784 | 167013.946 |
| 12/25/2012 | 4369 | 4618.373 | 24.31 | 112272.648 | 32.06489 | 148087.622 | 32.06489 | 148087.622 |
| 12/27/2012 7:00 | 4369 | 4538.782 | 25.76 | 116919.024 | 33.97744 | 154216.193 | 33.97744 | 154216.193 |
| 8/6/2012 3:00 | 4368 | 4357.286 | 17.98 | 78344.0023 | 23.71562 | 103335.739 | 23.71562 | 103335.739 |
| 8/26/2012 6:00 | 4368 | 4534.584 | 19.8 | 89784.7632 | 26.1162 | 118426.103 | 26.1162 | 118426.103 |
| 10/13/2012 16:00 | 4368 | 4575.373 | 25.86 | 118319.146 | 34.10934 | 156062.953 | 34.10934 | 156062.953 |
| 10/31/2012 | 4368 | 4257.92 | 24.33 | 103595.194 | 32.09127 | 136642.06 | 32.09127 | 136642.06 |
| 3/2/2013 5:00 | 4368 | 4310.692 | 25.58 | 110267.501 | 33.74002 | 145442.834 | 33.74002 | 145442.834 |
| 6/19/2013 | 4368 | 4376.671 | 29.26 | 128061.393 | 38.59394 | 168912.978 | 38.59394 | 168912.978 |
| 10/12/2012 23:00 | 4367 | 4405.721 | 25.8 | 113667.602 | 34.0302 | 149927.567 | 34.0302 | 149927.567 |
| 10/30/2012 5:00 | 4367 | 4454.385 | 25.19 | 112205.958 | 33.22561 | 147999.659 | 33.22561 | 147999.659 |
| 3/2/2013 4:00 | 4367 | 4318.923 | 26.56 | 114710.595 | 35.03264 | 151303.275 | 35.03264 | 151303.275 |
| 4/6/2013 19:00 | 4366 | 4590.624 | 26.3 | 120733.411 | 34.6897 | 159247.369 | 34.6897 | 159247.369 |
| 8/14/2012 4:00 | 4365 | 4378.114 | 20.02 | 87649.8423 | 26.40638 | 115610.142 | 26.40638 | 115610.142 |
| 10/31/2012 5:00 | 4365 | 4303.533 | 24.21 | 104188.534 | 31.93299 | 137424.676 | 31.93299 | 137424.676 |
| 11/24/2012 16:00 | 4364 | 4677.407 | 27.22 | 127319.019 | 35.90318 | 167933.785 | 35.90318 | 167933.785 |
| 12/29/2012 8:00 | 4363 | 4424.75 | 25.36 | 112211.66 | 33.44984 | 148007.18 | 33.44984 | 148007.18 |
| 3/3/2013 2:00 | 4363 | 4311.209 | 27.67 | 119291.153 | 36.49673 | 157345.031 | 36.49673 | 157345.031 |
| 4/14/2013 11:00 | 4363 | 4551.991 | 44.23 | 201334.562 | 58.33937 | 265560.287 | 58.33937 | 265560.287 |
| 12/14/2012 3:00 | 4362 | 4372.893 | 24.75 | 108229.102 | 32.64525 | 142754.185 | 32.64525 | 142754.185 |

MEC-12

Load Duration 2012-13 Tab

| | | | | | | | | |
|------------------|------|----------|-------|------------|----------|------------|----------|------------|
| 12/24/2012 17:00 | 4362 | 4981.523 | 24.38 | 121449.531 | 32.15722 | 160191.931 | 32.15722 | 160191.931 |
| 2/16/2013 3:00 | 4362 | 4387.083 | 26.67 | 117003.504 | 35.17773 | 154327.621 | 35.17773 | 154327.621 |
| 2/12/2013 3:00 | 4361 | 4388.61 | 23.24 | 101991.296 | 30.65356 | 134526.52 | 30.65356 | 134526.52 |
| 3/9/2013 2:00 | 4361 | 4307.49 | 26.77 | 115311.507 | 35.30963 | 152095.878 | 35.30963 | 152095.878 |
| 4/7/2013 22:00 | 4361 | 4447.115 | 30.4 | 135192.296 | 40.0976 | 178318.638 | 40.0976 | 178318.638 |
| 10/1/2012 23:00 | 4360 | 4402.676 | 23.7 | 104343.421 | 31.2603 | 137628.973 | 31.2603 | 137628.973 |
| 12/18/2012 2:00 | 4360 | 4367.956 | 24.95 | 108980.502 | 32.90905 | 143745.282 | 32.90905 | 143745.282 |
| 4/21/2013 23:00 | 4360 | 4328.991 | 27.9 | 120778.849 | 36.8001 | 159307.302 | 36.8001 | 159307.302 |
| 7/1/2012 6:00 | 4359 | 4449.612 | 20.44 | 90950.0693 | 26.96036 | 119963.141 | 26.96036 | 119963.141 |
| 9/3/2012 3:00 | 4359 | 4024.364 | 19.25 | 77469.007 | 25.39075 | 102181.62 | 25.39075 | 102181.62 |
| 10/27/2012 16:00 | 4359 | 4342.978 | 27.31 | 118606.729 | 36.02189 | 156442.276 | 36.02189 | 156442.276 |
| 12/28/2012 1:00 | 4359 | 4481.614 | 27.75 | 124364.789 | 36.60225 | 164037.156 | 36.60225 | 164037.156 |
| 5/19/2013 23:00 | 4359 | 5095.338 | 29.3 | 149293.403 | 38.6467 | 196917.999 | 38.6467 | 196917.999 |
| 6/5/2013 6:00 | 4359 | 4370.617 | 28.87 | 126179.713 | 38.07953 | 166431.041 | 38.07953 | 166431.041 |
| 7/21/2012 3:00 | 4358 | 4243.034 | 23.09 | 97971.6551 | 30.45571 | 129224.613 | 30.45571 | 129224.613 |
| 12/17/2012 6:00 | 4358 | 4391.207 | 24.8 | 108901.934 | 32.7112 | 143641.65 | 32.7112 | 143641.65 |
| 12/23/2012 9:00 | 4358 | 4440.452 | 25.32 | 112432.245 | 33.39708 | 148298.131 | 33.39708 | 148298.131 |
| 2/28/2013 3:00 | 4358 | 4335.644 | 24.66 | 106916.981 | 32.52654 | 141023.498 | 32.52654 | 141023.498 |
| 4/14/2013 12:00 | 4358 | 4594.881 | 40.15 | 184484.472 | 52.95785 | 243335.019 | 52.95785 | 243335.019 |
| 8/22/2012 1:00 | 4357 | 4260.487 | 20.19 | 86019.2325 | 26.63061 | 113459.368 | 26.63061 | 113459.368 |
| 1/9/2013 5:00 | 4357 | 4441.284 | 23.28 | 103393.092 | 30.70632 | 136375.488 | 30.70632 | 136375.488 |
| 1/12/2013 1:00 | 4357 | 4241.295 | 22.43 | 95132.2469 | 29.58517 | 125479.434 | 29.58517 | 125479.434 |
| 2/15/2013 3:00 | 4357 | 4336.119 | 23.34 | 101205.017 | 30.78546 | 133489.418 | 30.78546 | 133489.418 |
| 5/5/2013 18:00 | 4357 | 4372.574 | 34.38 | 150329.094 | 45.34722 | 198284.075 | 45.34722 | 198284.075 |
| 8/19/2012 10:00 | 4356 | 4384.835 | 23.14 | 101465.082 | 30.52166 | 133832.443 | 30.52166 | 133832.443 |
| 3/7/2013 3:00 | 4356 | 4285.461 | 27.1 | 116135.993 | 35.7449 | 153183.375 | 35.7449 | 153183.375 |
| 3/15/2013 4:00 | 4356 | 4315.6 | 30.21 | 130374.276 | 39.84699 | 171963.67 | 39.84699 | 171963.67 |
| 3/27/2013 1:00 | 4356 | 4302.813 | 30.24 | 130117.065 | 39.88656 | 171624.409 | 39.88656 | 171624.409 |
| 6/17/2013 5:00 | 4356 | 4397.002 | 25.85 | 113662.502 | 34.09615 | 149920.84 | 34.09615 | 149920.84 |
| 9/12/2012 | 4355 | 4500.112 | 21.37 | 96167.3934 | 28.18703 | 126844.792 | 28.18703 | 126844.792 |
| 10/6/2012 16:00 | 4355 | 4362.601 | 29.24 | 127562.453 | 38.56756 | 168254.876 | 38.56756 | 168254.876 |
| 10/13/2012 8:00 | 4355 | 4486.619 | 26.19 | 117504.552 | 34.54461 | 154988.504 | 34.54461 | 154988.504 |
| 1/13/2013 | 4355 | 4280.66 | 23.4 | 100167.444 | 30.8646 | 132120.859 | 30.8646 | 132120.859 |
| 4/2/2013 | 4355 | 4471.088 | 29.35 | 131226.433 | 38.71265 | 173087.665 | 38.71265 | 173087.665 |
| 4/13/2013 | 4355 | 4356.883 | 34.28 | 149353.949 | 45.21532 | 196997.859 | 45.21532 | 196997.859 |
| 10/19/2012 23:00 | 4354 | 4431.6 | 26.35 | 116772.66 | 34.75565 | 154023.139 | 34.75565 | 154023.139 |
| 3/14/2013 3:00 | 4354 | 4396.182 | 28.77 | 126478.156 | 37.94763 | 166824.688 | 37.94763 | 166824.688 |
| 6/17/2013 1:00 | 4354 | 4414.204 | 26.2 | 115652.145 | 34.5578 | 152545.179 | 34.5578 | 152545.179 |
| 10/21/2012 18:00 | 4353 | 4454.553 | 40.33 | 179652.122 | 53.19527 | 236961.15 | 53.19527 | 236961.15 |
| 10/21/2012 22:00 | 4353 | 4366.554 | 26.68 | 116499.661 | 35.19092 | 153663.052 | 35.19092 | 153663.052 |

MEC-12

Load Duration 2012-13 Tab

| | | | | | | | | |
|------------------|------|----------|-------|------------|----------|------------|----------|------------|
| 12/9/2012 1:00 | 4353 | 4457.429 | 24.69 | 110053.922 | 32.56611 | 145161.123 | 32.56611 | 145161.123 |
| 5/10/2013 23:00 | 4353 | 4250.826 | 33 | 140277.258 | 43.527 | 185025.703 | 43.527 | 185025.703 |
| 12/23/2012 8:00 | 4352 | 4424.159 | 24.78 | 109630.66 | 32.68482 | 144602.841 | 32.68482 | 144602.841 |
| 1/28/2013 2:00 | 4352 | 4385.441 | 23.18 | 101654.522 | 30.57442 | 134082.315 | 30.57442 | 134082.315 |
| 9/30/2012 22:00 | 4351 | 4313.55 | 25.58 | 110340.609 | 33.74002 | 145539.263 | 33.74002 | 145539.263 |
| 10/26/2012 23:00 | 4351 | 4409.888 | 27.47 | 121139.623 | 36.23293 | 159783.163 | 36.23293 | 159783.163 |
| 12/11/2012 4:00 | 4351 | 4391.725 | 23.86 | 104786.559 | 31.47134 | 138213.471 | 31.47134 | 138213.471 |
| 1/7/2013 5:00 | 4351 | 4256.494 | 24.51 | 104326.668 | 32.32869 | 137606.875 | 32.32869 | 137606.875 |
| 4/21/2013 17:00 | 4351 | 4271.633 | 29.53 | 126141.322 | 38.95007 | 166380.404 | 38.95007 | 166380.404 |
| 5/12/2013 20:00 | 4351 | 4449.999 | 37.06 | 164916.963 | 48.88214 | 217525.474 | 48.88214 | 217525.474 |
| 11/10/2012 23:00 | 4350 | 4434.535 | 25.39 | 112592.844 | 33.48941 | 148509.961 | 33.48941 | 148509.961 |
| 2/17/2013 7:00 | 4350 | 4500.669 | 27.3 | 122868.264 | 36.0087 | 162063.24 | 36.0087 | 162063.24 |
| 3/28/2013 1:00 | 4350 | 4297.811 | 30.44 | 130825.367 | 40.15036 | 172558.659 | 40.15036 | 172558.659 |
| 5/5/2013 19:00 | 4350 | 4331.479 | 34.88 | 151081.988 | 46.00672 | 199277.142 | 46.00672 | 199277.142 |
| 6/20/2013 6:00 | 4350 | 4426.378 | 25.95 | 114864.509 | 34.22805 | 151506.288 | 34.22805 | 151506.288 |
| 12/31/2012 10:00 | 4349 | 4717.505 | 29.6 | 139638.148 | 39.0424 | 184182.717 | 39.0424 | 184182.717 |
| 1/10/2013 3:00 | 4349 | 4329.871 | 23.11 | 100063.319 | 30.48209 | 131983.518 | 30.48209 | 131983.518 |
| 3/30/2013 11:00 | 4349 | 4468.12 | 40.91 | 182790.789 | 53.96029 | 241101.051 | 53.96029 | 241101.051 |
| 4/7/2013 17:00 | 4349 | 4241.314 | 27.91 | 118375.074 | 36.81329 | 156136.722 | 36.81329 | 156136.722 |
| 4/11/2013 5:00 | 4349 | 4530.842 | 32.53 | 147388.29 | 42.90707 | 194405.155 | 42.90707 | 194405.155 |
| 4/26/2013 | 4349 | 4358.38 | 28.7 | 125085.506 | 37.8553 | 164987.782 | 37.8553 | 164987.782 |
| 12/8/2012 7:00 | 4348 | 4460.503 | 27.29 | 121727.127 | 35.99551 | 160558.08 | 35.99551 | 160558.08 |
| 1/6/2013 8:00 | 4348 | 4300.908 | 24.24 | 104254.01 | 31.97256 | 137511.039 | 31.97256 | 137511.039 |
| 2/12/2013 4:00 | 4348 | 4400.986 | 23.89 | 105139.556 | 31.51091 | 138679.074 | 31.51091 | 138679.074 |
| 2/16/2013 5:00 | 4348 | 4381.36 | 26.21 | 114835.446 | 34.57099 | 151467.953 | 34.57099 | 151467.953 |
| 3/7/2013 4:00 | 4348 | 4258.528 | 27.06 | 115235.768 | 35.69214 | 151995.978 | 35.69214 | 151995.978 |
| 6/9/2013 10:00 | 4348 | 4316.187 | 27.3 | 117831.905 | 36.0087 | 155420.283 | 36.0087 | 155420.283 |
| 8/29/2012 3:00 | 4347 | 4259.885 | 19.32 | 82300.9782 | 25.48308 | 108554.99 | 25.48308 | 108554.99 |
| 1/20/2013 1:00 | 4347 | 4264.817 | 22.75 | 97024.5868 | 30.00725 | 127975.43 | 30.00725 | 127975.43 |
| 4/6/2013 17:00 | 4347 | 4432.558 | 25.42 | 112675.624 | 33.52898 | 148619.149 | 33.52898 | 148619.149 |
| 8/26/2012 5:00 | 4346 | 4525.348 | 19.81 | 89647.1439 | 26.12939 | 118244.583 | 26.12939 | 118244.583 |
| 9/28/2012 23:00 | 4346 | 4292.027 | 23.75 | 101935.641 | 31.32625 | 134453.111 | 31.32625 | 134453.111 |
| 11/28/2012 3:00 | 4346 | 4458.434 | 26.67 | 118906.435 | 35.17773 | 156837.587 | 35.17773 | 156837.587 |
| 10/14/2012 17:00 | 4345 | 4489.093 | 26.78 | 120217.911 | 35.32282 | 158567.424 | 35.32282 | 158567.424 |
| 11/9/2012 6:00 | 4345 | 4439.17 | 33.79 | 149999.554 | 44.56901 | 197849.412 | 44.56901 | 197849.412 |
| 11/10/2012 16:00 | 4345 | 4503.301 | 28.01 | 126137.461 | 36.94519 | 166375.311 | 36.94519 | 166375.311 |
| 3/26/2013 4:00 | 4345 | 4325.075 | 30.72 | 132866.304 | 40.51968 | 175250.655 | 40.51968 | 175250.655 |
| 4/6/2013 | 4345 | 4300.688 | 28.29 | 121666.464 | 37.31451 | 160478.065 | 37.31451 | 160478.065 |
| 3/30/2013 22:00 | 4344 | 4408.794 | 29.44 | 129794.895 | 38.83136 | 171199.467 | 38.83136 | 171199.467 |
| 5/11/2013 17:00 | 4344 | 4260.658 | 31.51 | 134253.334 | 41.56169 | 177080.147 | 41.56169 | 177080.147 |

MEC-12

Load Duration 2012-13 Tab

| | | | | | | | | |
|------------------|------|----------|-------|------------|----------|------------|----------|------------|
| 5/19/2013 11:00 | 4344 | 4636.139 | 35.1 | 162728.479 | 46.2969 | 214638.864 | 46.2969 | 214638.864 |
| 9/7/2012 3:00 | 4343 | 4586.823 | 22.25 | 102056.812 | 29.34775 | 134612.935 | 29.34775 | 134612.935 |
| 9/30/2012 18:00 | 4343 | 4369.79 | 27.82 | 121567.558 | 36.69458 | 160347.609 | 36.69458 | 160347.609 |
| 12/16/2012 1:00 | 4343 | 4397.128 | 21.35 | 93878.6828 | 28.16065 | 123825.983 | 28.16065 | 123825.983 |
| 2/15/2013 4:00 | 4343 | 4340.998 | 23.38 | 101492.533 | 30.83822 | 133868.651 | 30.83822 | 133868.651 |
| 9/7/2012 4:00 | 4342 | 4534.069 | 22.22 | 100747.013 | 29.30818 | 132885.31 | 29.30818 | 132885.31 |
| 9/16/2012 23:00 | 4342 | 4401.577 | 27.2 | 119722.894 | 35.8768 | 157914.498 | 35.8768 | 157914.498 |
| 10/6/2012 18:00 | 4342 | 4429.227 | 29.72 | 131636.626 | 39.20068 | 173628.71 | 39.20068 | 173628.71 |
| 11/27/2012 4:00 | 4342 | 4344.956 | 24.03 | 104409.293 | 31.69557 | 137715.857 | 31.69557 | 137715.857 |
| 12/9/2012 9:00 | 4342 | 4509.539 | 26.25 | 118375.399 | 34.62375 | 156137.151 | 34.62375 | 156137.151 |
| 2/27/2013 3:00 | 4342 | 4366.529 | 23.4 | 102176.779 | 30.8646 | 134771.171 | 30.8646 | 134771.171 |
| 4/27/2013 17:00 | 4342 | 4268.683 | 37.51 | 160118.299 | 49.47569 | 211196.037 | 49.47569 | 211196.037 |
| 1/9/2013 3:00 | 4341 | 4382.984 | 23.68 | 103789.061 | 31.23392 | 136897.772 | 31.23392 | 136897.772 |
| 2/3/2013 6:00 | 4341 | 4474.825 | 25.11 | 112362.856 | 33.12009 | 148206.607 | 33.12009 | 148206.607 |
| 4/14/2013 10:00 | 4341 | 4468.749 | 47.18 | 210835.578 | 62.23042 | 278092.127 | 62.23042 | 278092.127 |
| 6/16/2013 1:00 | 4341 | 4101.15 | 22.92 | 93998.358 | 30.23148 | 123983.834 | 30.23148 | 123983.834 |
| 2/28/2013 4:00 | 4340 | 4309.075 | 24.3 | 104710.523 | 32.0517 | 138113.179 | 32.0517 | 138113.179 |
| 11/27/2012 3:00 | 4339 | 4383.935 | 24.01 | 105258.279 | 31.66919 | 138835.67 | 31.66919 | 138835.67 |
| 11/29/2012 5:00 | 4339 | 4544.053 | 25.33 | 115100.862 | 33.41027 | 151818.038 | 33.41027 | 151818.038 |
| 1/21/2013 3:00 | 4339 | 4279.734 | 23.68 | 101344.101 | 31.23392 | 133672.869 | 31.23392 | 133672.869 |
| 3/19/2013 1:00 | 4339 | 4305.773 | 27.07 | 116557.275 | 35.70533 | 153739.046 | 35.70533 | 153739.046 |
| 4/14/2013 13:00 | 4339 | 4551.965 | 36.11 | 164371.456 | 47.62909 | 216805.951 | 47.62909 | 216805.951 |
| 5/5/2013 16:00 | 4339 | 4303.509 | 28.45 | 122434.831 | 37.52555 | 161491.542 | 37.52555 | 161491.542 |
| 12/7/2012 2:00 | 4338 | 4386.036 | 25.62 | 112370.242 | 33.79278 | 148216.35 | 33.79278 | 148216.35 |
| 12/19/2012 5:00 | 4338 | 4300.705 | 25.39 | 109194.9 | 33.48941 | 144028.073 | 33.48941 | 144028.073 |
| 3/18/2013 | 4338 | 4469.232 | 31.46 | 140602.039 | 41.49574 | 185454.089 | 41.49574 | 185454.089 |
| 5/11/2013 22:00 | 4338 | 4357.733 | 33.54 | 146158.365 | 44.23926 | 192782.883 | 44.23926 | 192782.883 |
| 8/10/2012 2:00 | 4337 | 4341.226 | 19.61 | 85131.4419 | 25.86559 | 112288.372 | 25.86559 | 112288.372 |
| 8/29/2012 4:00 | 4337 | 4294.079 | 19.57 | 84035.126 | 25.81283 | 110842.331 | 25.81283 | 110842.331 |
| 11/28/2012 4:00 | 4337 | 4449.186 | 26.7 | 118793.266 | 35.2173 | 156688.318 | 35.2173 | 156688.318 |
| 12/15/2012 2:00 | 4337 | 4399.77 | 24.22 | 106562.429 | 31.94618 | 140555.844 | 31.94618 | 140555.844 |
| 2/24/2013 8:00 | 4337 | 4300.072 | 25.63 | 110210.845 | 33.80597 | 145368.105 | 33.80597 | 145368.105 |
| 4/6/2013 18:00 | 4337 | 4502.532 | 25.85 | 116390.452 | 34.09615 | 153519.006 | 34.09615 | 153519.006 |
| 6/12/2013 4:00 | 4337 | 4390.744 | 24.5 | 107573.228 | 32.3155 | 141889.088 | 32.3155 | 141889.088 |
| 10/14/2012 18:00 | 4335 | 4531.666 | 30.04 | 136131.247 | 39.62276 | 179557.114 | 39.62276 | 179557.114 |
| 6/15/2013 | 4335 | 4455.916 | 24 | 106941.984 | 31.656 | 141056.477 | 31.656 | 141056.477 |
| 11/20/2012 6:00 | 4334 | 4298.851 | 25.33 | 108889.896 | 33.41027 | 143625.773 | 33.41027 | 143625.773 |
| 8/7/2012 3:00 | 4333 | 4542.671 | 17.94 | 81495.5177 | 23.66286 | 107492.588 | 23.66286 | 107492.588 |
| 10/6/2012 17:00 | 4333 | 4353.07 | 29.58 | 128763.811 | 39.01602 | 169839.466 | 39.01602 | 169839.466 |
| 1/1/2013 13:00 | 4333 | 4525.121 | 26.88 | 121635.252 | 35.45472 | 160436.898 | 35.45472 | 160436.898 |

MEC-12

Load Duration 2012-13 Tab

| | | | | | | | | |
|------------------|------|----------|-------|------------|----------|------------|----------|------------|
| 5/11/2013 19:00 | 4333 | 4346.923 | 30.82 | 133972.167 | 40.65158 | 176709.288 | 40.65158 | 176709.288 |
| 6/12/2013 3:00 | 4333 | 4386.695 | 24.5 | 107474.028 | 32.3155 | 141758.242 | 32.3155 | 141758.242 |
| 11/16/2012 1:00 | 4332 | 4369.043 | 25.3 | 110536.788 | 33.3707 | 145798.023 | 33.3707 | 145798.023 |
| 3/10/2013 12:00 | 4332 | 4339.265 | 27.84 | 120805.138 | 36.72096 | 159341.976 | 36.72096 | 159341.976 |
| 4/28/2013 19:00 | 4332 | 4581.361 | 36.43 | 166898.981 | 48.05117 | 220139.756 | 48.05117 | 220139.756 |
| 9/3/2012 6:00 | 4331 | 4089.73 | 20.31 | 83062.4163 | 26.78889 | 109559.327 | 26.78889 | 109559.327 |
| 11/10/2012 9:00 | 4331 | 4445.283 | 34.12 | 151673.056 | 45.00428 | 200056.761 | 45.00428 | 200056.761 |
| 4/21/2013 14:00 | 4331 | 4256.365 | 29.18 | 124200.731 | 38.48842 | 163820.764 | 38.48842 | 163820.764 |
| 12/6/2012 3:00 | 4330 | 4438.873 | 26.96 | 119672.016 | 35.56024 | 157847.389 | 35.56024 | 157847.389 |
| 3/15/2013 2:00 | 4330 | 4289.85 | 30.87 | 132427.67 | 40.71753 | 174672.096 | 40.71753 | 174672.096 |
| 9/13/2012 2:00 | 4329 | 4340.321 | 23.55 | 102214.56 | 31.06245 | 134821.004 | 31.06245 | 134821.004 |
| 11/24/2012 9:00 | 4329 | 4367.07 | 32.4 | 141493.068 | 42.7356 | 186629.357 | 42.7356 | 186629.357 |
| 7/21/2012 6:00 | 4328 | 4212.389 | 21.89 | 92209.1952 | 28.87291 | 121623.928 | 28.87291 | 121623.928 |
| 8/15/2012 2:00 | 4328 | 4304.13 | 19.16 | 82467.1308 | 25.27204 | 108774.146 | 25.27204 | 108774.146 |
| 12/14/2012 4:00 | 4328 | 4346.191 | 24.71 | 107394.38 | 32.59249 | 141653.187 | 32.59249 | 141653.187 |
| 3/29/2013 14:00 | 4328 | 4537.515 | 30.83 | 139891.587 | 40.66477 | 184517.004 | 40.66477 | 184517.004 |
| 4/6/2013 15:00 | 4328 | 4463.609 | 25.32 | 113018.58 | 33.39708 | 149071.507 | 33.39708 | 149071.507 |
| 4/25/2013 | 4327 | 4415.626 | 28.07 | 123946.622 | 37.02433 | 163485.594 | 37.02433 | 163485.594 |
| 6/29/2013 2:00 | 4327 | 4178.736 | 22.76 | 95108.0314 | 30.02044 | 125447.493 | 30.02044 | 125447.493 |
| 10/27/2012 8:00 | 4326 | 4445.676 | 38.41 | 170758.415 | 50.66279 | 225230.35 | 50.66279 | 225230.35 |
| 12/22/2012 6:00 | 4326 | 4181.38 | 23.86 | 99767.7268 | 31.47134 | 131593.632 | 31.47134 | 131593.632 |
| 2/27/2013 4:00 | 4326 | 4318.576 | 23.29 | 100579.635 | 30.71951 | 132664.539 | 30.71951 | 132664.539 |
| 9/15/2012 8:00 | 4325 | 4231.494 | 24.86 | 105194.941 | 32.79034 | 138752.127 | 32.79034 | 138752.127 |
| 10/20/2012 8:00 | 4325 | 4423.02 | 35.56 | 157282.591 | 46.90364 | 207455.738 | 46.90364 | 207455.738 |
| 11/29/2012 3:00 | 4325 | 4516.38 | 25.15 | 113586.957 | 33.17285 | 149821.196 | 33.17285 | 149821.196 |
| 1/29/2013 2:00 | 4325 | 4396.426 | 23.01 | 101161.762 | 30.35019 | 133432.364 | 30.35019 | 133432.364 |
| 6/20/2013 | 4325 | 4510.66 | 24.08 | 108616.693 | 31.76152 | 143265.418 | 31.76152 | 143265.418 |
| 8/10/2012 4:00 | 4324 | 4293.903 | 18.73 | 80424.8032 | 24.70487 | 106080.315 | 24.70487 | 106080.315 |
| 12/30/2012 11:00 | 4324 | 4519.379 | 27.65 | 124960.829 | 36.47035 | 164823.334 | 36.47035 | 164823.334 |
| 3/10/2013 18:00 | 4324 | 4356.737 | 27.43 | 119505.296 | 36.18017 | 157627.485 | 36.18017 | 157627.485 |
| 8/7/2012 4:00 | 4323 | 4525.331 | 18.04 | 81636.9712 | 23.79476 | 107679.165 | 23.79476 | 107679.165 |
| 8/30/2012 2:00 | 4323 | 4364.347 | 18.72 | 81700.5758 | 24.69168 | 107763.06 | 24.69168 | 107763.06 |
| 4/5/2013 5:00 | 4323 | 4289.801 | 27.75 | 119041.978 | 36.60225 | 157016.369 | 36.60225 | 157016.369 |
| 12/20/2012 5:00 | 4322 | 4371.43 | 24.37 | 106531.749 | 32.14403 | 140515.377 | 32.14403 | 140515.377 |
| 3/27/2013 4:00 | 4322 | 4319.676 | 29.15 | 125918.555 | 38.44885 | 166086.575 | 38.44885 | 166086.575 |
| 1/27/2013 3:00 | 4321 | 4345.814 | 24.02 | 104386.452 | 31.68238 | 137685.731 | 31.68238 | 137685.731 |
| 2/19/2013 3:00 | 4321 | 4287.431 | 23.21 | 99511.2735 | 30.61399 | 131255.37 | 30.61399 | 131255.37 |
| 10/7/2012 18:00 | 4320 | 4492.16 | 26 | 116796.16 | 34.294 | 154054.135 | 34.294 | 154054.135 |
| 1/10/2013 4:00 | 4320 | 4325.329 | 23.12 | 100001.606 | 30.49528 | 131902.119 | 30.49528 | 131902.119 |
| 2/3/2013 5:00 | 4320 | 4435.909 | 24.92 | 110542.852 | 32.86948 | 145806.022 | 32.86948 | 145806.022 |

MEC-12

Load Duration 2012-13 Tab

| | | | | | | | | |
|------------------|------|----------|-------|------------|----------|------------|----------|------------|
| 2/16/2013 4:00 | 4320 | 4343.837 | 29.15 | 126622.849 | 38.44885 | 167015.537 | 38.44885 | 167015.537 |
| 9/23/2012 18:00 | 4319 | 4370.718 | 24.42 | 106732.934 | 32.20998 | 140780.739 | 32.20998 | 140780.739 |
| 11/9/2012 1:00 | 4319 | 4346.936 | 26.03 | 113150.744 | 34.33357 | 149245.831 | 34.33357 | 149245.831 |
| 4/13/2013 7:00 | 4319 | 4432.26 | 38.89 | 172370.591 | 51.29591 | 227356.81 | 51.29591 | 227356.81 |
| 4/14/2013 17:00 | 4319 | 4428.049 | 34.23 | 151572.117 | 45.14937 | 199923.623 | 45.14937 | 199923.623 |
| 8/21/2012 1:00 | 4318 | 4314.689 | 20.64 | 89055.181 | 27.22416 | 117463.784 | 27.22416 | 117463.784 |
| 1/11/2013 5:00 | 4318 | 4315.061 | 20.35 | 87811.4914 | 26.84165 | 115823.357 | 26.84165 | 115823.357 |
| 2/3/2013 4:00 | 4318 | 4431.658 | 25.27 | 111987.998 | 33.33113 | 147712.169 | 33.33113 | 147712.169 |
| 3/24/2013 | 4318 | 4292.284 | 28.74 | 123360.242 | 37.90806 | 162712.159 | 37.90806 | 162712.159 |
| 6/11/2013 5:00 | 4318 | 4376.443 | 26.44 | 115713.153 | 34.87436 | 152625.649 | 34.87436 | 152625.649 |
| 8/14/2012 3:00 | 4317 | 4310.642 | 20.62 | 88885.438 | 27.19778 | 117239.893 | 27.19778 | 117239.893 |
| 3/29/2013 6:00 | 4317 | 4483.985 | 31.78 | 142501.043 | 41.91782 | 187958.876 | 41.91782 | 187958.876 |
| 9/8/2012 7:00 | 4316 | 4388.831 | 22.73 | 99758.1286 | 29.98087 | 131580.972 | 29.98087 | 131580.972 |
| 3/15/2013 3:00 | 4316 | 4227.542 | 31.86 | 134689.488 | 42.02334 | 177655.435 | 42.02334 | 177655.435 |
| 11/1/2012 5:00 | 4315 | 4316.12 | 33.9 | 146316.468 | 44.7141 | 192991.421 | 44.7141 | 192991.421 |
| 11/2/2012 | 4315 | 4147.842 | 33.09 | 137252.092 | 43.64571 | 181035.509 | 43.64571 | 181035.509 |
| 4/7/2013 13:00 | 4315 | 4266.289 | 29.1 | 124149.01 | 38.3829 | 163752.544 | 38.3829 | 163752.544 |
| 9/9/2012 23:00 | 4314 | 4164.189 | 25.33 | 105478.907 | 33.41027 | 139126.679 | 33.41027 | 139126.679 |
| 9/30/2012 17:00 | 4314 | 4318.931 | 27.37 | 118209.141 | 36.10103 | 155917.858 | 36.10103 | 155917.858 |
| 11/1/2012 | 4314 | 4270.555 | 24.98 | 106678.464 | 32.94862 | 140708.894 | 32.94862 | 140708.894 |
| 12/21/2012 5:00 | 4314 | 4366.895 | 24.19 | 105635.19 | 31.90661 | 139332.816 | 31.90661 | 139332.816 |
| 3/28/2013 4:00 | 4313 | 4255.66 | 30.01 | 127712.357 | 39.58319 | 168452.598 | 39.58319 | 168452.598 |
| 10/14/2012 13:00 | 4312 | 4420.5 | 25.98 | 114844.59 | 34.26762 | 151480.014 | 34.26762 | 151480.014 |
| 10/14/2012 22:00 | 4312 | 4370.297 | 25.33 | 110699.623 | 33.41027 | 146012.803 | 33.41027 | 146012.803 |
| 1/31/2013 4:00 | 4312 | 4382.384 | 22.88 | 100268.946 | 30.17872 | 132254.74 | 30.17872 | 132254.74 |
| 4/21/2013 9:00 | 4312 | 4307.975 | 39.93 | 172017.442 | 52.66767 | 226891.006 | 52.66767 | 226891.006 |
| 4/28/2013 17:00 | 4312 | 4503.836 | 32.98 | 148536.511 | 43.50062 | 195919.658 | 43.50062 | 195919.658 |
| 5/11/2013 16:00 | 4312 | 4217.263 | 31.19 | 131536.433 | 41.13961 | 173496.555 | 41.13961 | 173496.555 |
| 6/11/2013 1:00 | 4312 | 4299.471 | 25.3 | 108776.616 | 33.3707 | 143476.357 | 33.3707 | 143476.357 |
| 11/29/2012 4:00 | 4311 | 4480.411 | 24.95 | 111786.254 | 32.90905 | 147446.07 | 32.90905 | 147446.07 |
| 1/27/2013 6:00 | 4311 | 4382.005 | 24.39 | 106877.102 | 32.17041 | 140970.897 | 32.17041 | 140970.897 |
| 3/10/2013 10:00 | 4311 | 4308.267 | 27.27 | 117486.441 | 35.96913 | 154964.616 | 35.96913 | 154964.616 |
| 1/31/2013 3:00 | 4310 | 4428.536 | 22.89 | 101369.189 | 30.19191 | 133705.96 | 30.19191 | 133705.96 |
| 6/19/2013 6:00 | 4310 | 4423.088 | 24.24 | 107215.653 | 31.97256 | 141417.446 | 31.97256 | 141417.446 |
| 8/26/2012 7:00 | 4309 | 4452.315 | 19.64 | 87443.4666 | 25.90516 | 115337.932 | 25.90516 | 115337.932 |
| 9/23/2012 17:00 | 4309 | 4339.494 | 23.65 | 102629.033 | 31.19435 | 135367.695 | 31.19435 | 135367.695 |
| 10/5/2012 23:00 | 4309 | 4291.878 | 22.41 | 96180.986 | 29.55879 | 126862.721 | 29.55879 | 126862.721 |
| 7/21/2012 5:00 | 4308 | 4236.777 | 21.42 | 90751.7633 | 28.25298 | 119701.576 | 28.25298 | 119701.576 |
| 12/16/2012 9:00 | 4308 | 4366.639 | 24.34 | 106283.993 | 32.10446 | 140188.587 | 32.10446 | 140188.587 |
| 12/22/2012 3:00 | 4308 | 4239.11 | 24.02 | 101823.422 | 31.68238 | 134305.094 | 31.68238 | 134305.094 |

MEC-12

Load Duration 2012-13 Tab

| | | | | | | | | |
|------------------|------|----------|-------|------------|----------|------------|----------|------------|
| 12/25/2012 12:00 | 4308 | 4518.948 | 24.69 | 111572.826 | 32.56611 | 147164.558 | 32.56611 | 147164.558 |
| 12/25/2012 13:00 | 4308 | 4524.048 | 24.03 | 108712.873 | 31.69557 | 143392.28 | 31.69557 | 143392.28 |
| 3/29/2013 23:00 | 4308 | 4269.218 | 28.34 | 120989.638 | 37.38046 | 159585.333 | 37.38046 | 159585.333 |
| 7/21/2012 4:00 | 4307 | 4165.451 | 21.69 | 90348.6322 | 28.60911 | 119169.846 | 28.60911 | 119169.846 |
| 8/22/2012 5:00 | 4306 | 4253.046 | 21.48 | 91355.4281 | 28.33212 | 120497.81 | 28.33212 | 120497.81 |
| 12/6/2012 4:00 | 4306 | 4401.061 | 26.88 | 118300.52 | 35.45472 | 156038.385 | 35.45472 | 156038.385 |
| 2/25/2013 2:00 | 4306 | 4308.035 | 25.96 | 111836.589 | 34.24124 | 147512.46 | 34.24124 | 147512.46 |
| 3/29/2013 13:00 | 4306 | 4678.968 | 30.64 | 143363.58 | 40.41416 | 189096.561 | 40.41416 | 189096.561 |
| 5/17/2013 | 4306 | 4257.432 | 33.37 | 142070.506 | 44.01503 | 187390.997 | 44.01503 | 187390.997 |
| 6/14/2013 1:00 | 4306 | 4470.489 | 25.04 | 111941.045 | 33.02776 | 147650.238 | 33.02776 | 147650.238 |
| 10/28/2012 17:00 | 4305 | 4564.715 | 26.94 | 122973.422 | 35.53386 | 162201.944 | 35.53386 | 162201.944 |
| 11/7/2012 1:00 | 4305 | 4338.159 | 24.26 | 105243.737 | 31.99894 | 138816.49 | 31.99894 | 138816.49 |
| 3/10/2013 13:00 | 4304 | 4323.359 | 27.24 | 117768.299 | 35.92956 | 155336.387 | 35.92956 | 155336.387 |
| 3/19/2013 4:00 | 4304 | 4294.133 | 27.52 | 118174.54 | 36.29888 | 155872.218 | 36.29888 | 155872.218 |
| 4/7/2013 14:00 | 4304 | 4246.533 | 27.38 | 116270.074 | 36.11422 | 153360.227 | 36.11422 | 153360.227 |
| 2/23/2013 6:00 | 4303 | 4309.025 | 23.65 | 101908.441 | 31.19435 | 134417.234 | 31.19435 | 134417.234 |
| 4/22/2013 5:00 | 4303 | 4421.698 | 29 | 128229.242 | 38.251 | 169134.37 | 38.251 | 169134.37 |
| 1/21/2013 4:00 | 4302 | 4271.508 | 23.79 | 101619.175 | 31.37901 | 134035.692 | 31.37901 | 134035.692 |
| 3/29/2013 17:00 | 4302 | 4385.516 | 29.31 | 128539.474 | 38.65989 | 169543.566 | 38.65989 | 169543.566 |
| 5/11/2013 15:00 | 4302 | 4242.981 | 32.3 | 137048.286 | 42.6037 | 180766.69 | 42.6037 | 180766.69 |
| 12/3/2012 | 4301 | 4351.241 | 24.49 | 106561.892 | 32.30231 | 140555.136 | 32.30231 | 140555.136 |
| 9/18/2012 5:00 | 4300 | 4450.896 | 24.89 | 110782.801 | 32.82991 | 146122.515 | 32.82991 | 146122.515 |
| 11/2/2012 5:00 | 4300 | 4204.862 | 25.49 | 107181.932 | 33.62131 | 141372.969 | 33.62131 | 141372.969 |
| 11/8/2012 1:00 | 4300 | 4357.93 | 27.08 | 118012.744 | 35.71852 | 155658.81 | 35.71852 | 155658.81 |
| 6/18/2013 3:00 | 4300 | 4254.261 | 24.87 | 105803.471 | 32.80353 | 139554.778 | 32.80353 | 139554.778 |
| 9/8/2012 2:00 | 4299 | 4342.519 | 21.39 | 92886.4814 | 28.21341 | 122517.269 | 28.21341 | 122517.269 |
| 10/14/2012 14:00 | 4299 | 4379.291 | 26.09 | 114255.702 | 34.41271 | 150703.271 | 34.41271 | 150703.271 |
| 12/31/2012 1:00 | 4299 | 4374.239 | 25.28 | 110580.762 | 33.34432 | 145856.025 | 33.34432 | 145856.025 |
| 4/7/2013 16:00 | 4299 | 4219.375 | 27.18 | 114682.613 | 35.85042 | 151266.366 | 35.85042 | 151266.366 |
| 6/21/2013 5:00 | 4299 | 4350.708 | 24.84 | 108071.587 | 32.76396 | 142546.423 | 32.76396 | 142546.423 |
| 12/19/2012 3:00 | 4298 | 4260.984 | 24.83 | 105800.233 | 32.75077 | 139550.507 | 32.75077 | 139550.507 |
| 1/11/2013 3:00 | 4297 | 4289.729 | 20.96 | 89912.7198 | 27.64624 | 118594.877 | 27.64624 | 118594.877 |
| 2/19/2013 4:00 | 4297 | 4296.343 | 23.2 | 99675.1576 | 30.6008 | 131471.533 | 30.6008 | 131471.533 |
| 3/24/2013 8:00 | 4297 | 4417.241 | 29.14 | 128718.403 | 38.43566 | 169779.573 | 38.43566 | 169779.573 |
| 7/1/2013 | 4297 | 4255.831 | 24.32 | 103501.81 | 32.07808 | 136518.887 | 32.07808 | 136518.887 |
| 10/14/2012 16:00 | 4296 | 4403.861 | 26.04 | 114676.54 | 34.34676 | 151258.357 | 34.34676 | 151258.357 |
| 12/21/2012 3:00 | 4296 | 4336.886 | 23.61 | 102393.878 | 31.14159 | 135057.526 | 31.14159 | 135057.526 |
| 3/17/2013 | 4296 | 4371.605 | 29.03 | 126907.693 | 38.29057 | 167391.247 | 38.29057 | 167391.247 |
| 4/21/2013 15:00 | 4296 | 4245.102 | 28.59 | 121367.466 | 37.71021 | 160083.688 | 37.71021 | 160083.688 |
| 5/11/2013 18:00 | 4296 | 4294.8 | 31.88 | 136918.224 | 42.04972 | 180595.137 | 42.04972 | 180595.137 |

MEC-12

Load Duration 2012-13 Tab

| | | | | | | | | |
|------------------|------|----------|-------|------------|----------|------------|----------|------------|
| 7/29/2012 2:00 | 4295 | 4234.591 | 21.52 | 91128.3983 | 28.38488 | 120198.357 | 28.38488 | 120198.357 |
| 11/18/2012 13:00 | 4295 | 4292.476 | 26.14 | 112205.323 | 34.47866 | 147998.821 | 34.47866 | 147998.821 |
| 3/17/2013 7:00 | 4295 | 4392.42 | 33.03 | 145081.633 | 43.56657 | 191362.673 | 43.56657 | 191362.673 |
| 11/4/2012 13:00 | 4294 | 4447.068 | 27.22 | 121049.191 | 35.90318 | 159663.883 | 35.90318 | 159663.883 |
| 11/24/2012 | 4294 | 4365.141 | 26.38 | 115152.42 | 34.79522 | 151886.041 | 34.79522 | 151886.041 |
| 12/25/2012 14:00 | 4294 | 4507.444 | 23.77 | 107141.944 | 31.35263 | 141320.224 | 31.35263 | 141320.224 |
| 3/29/2013 15:00 | 4294 | 4484.926 | 29.3 | 131408.332 | 38.6467 | 173327.59 | 38.6467 | 173327.59 |
| 4/7/2013 15:00 | 4294 | 4232.723 | 27.1 | 114706.793 | 35.7449 | 151298.26 | 35.7449 | 151298.26 |
| 6/7/2013 | 4294 | 4194.081 | 30.52 | 128003.352 | 40.25588 | 168836.421 | 40.25588 | 168836.421 |
| 11/18/2012 | 4293 | 4315.636 | 25.71 | 110955.002 | 33.91149 | 146349.647 | 33.91149 | 146349.647 |
| 12/20/2012 3:00 | 4292 | 4324.118 | 24.4 | 105508.479 | 32.1836 | 139165.684 | 32.1836 | 139165.684 |
| 1/9/2013 4:00 | 4292 | 4370.739 | 23.77 | 103892.466 | 31.35263 | 137034.163 | 31.35263 | 137034.163 |
| 6/18/2013 4:00 | 4292 | 4256.585 | 25.35 | 107904.43 | 33.43665 | 142325.943 | 33.43665 | 142325.943 |
| 8/23/2012 2:00 | 4291 | 4325.864 | 21.09 | 91232.4718 | 27.81771 | 120335.63 | 27.81771 | 120335.63 |
| 11/18/2012 14:00 | 4291 | 4281.777 | 25.8 | 110469.847 | 34.0302 | 145709.728 | 34.0302 | 145709.728 |
| 4/14/2013 14:00 | 4291 | 4482.468 | 33.39 | 149669.607 | 44.04141 | 197414.211 | 44.04141 | 197414.211 |
| 11/20/2012 1:00 | 4290 | 4244.047 | 23.87 | 101305.402 | 31.48453 | 133621.825 | 31.48453 | 133621.825 |
| 11/18/2012 16:00 | 4289 | 4241.715 | 25.32 | 107400.224 | 33.39708 | 141660.895 | 33.39708 | 141660.895 |
| 3/26/2013 2:00 | 4289 | 4282.914 | 30.56 | 130885.852 | 40.30864 | 172638.439 | 40.30864 | 172638.439 |
| 4/11/2013 | 4289 | 4403.217 | 26.51 | 116729.283 | 34.96669 | 153965.924 | 34.96669 | 153965.924 |
| 4/12/2013 1:00 | 4289 | 4388.822 | 27.38 | 120165.946 | 36.11422 | 158498.883 | 36.11422 | 158498.883 |
| 11/3/2012 23:00 | 4288 | 4339.809 | 25.83 | 112097.266 | 34.06977 | 147856.294 | 34.06977 | 147856.294 |
| 11/6/2012 1:00 | 4288 | 4301.83 | 24.54 | 105566.908 | 32.36826 | 139242.752 | 32.36826 | 139242.752 |
| 11/18/2012 12:00 | 4287 | 4321.281 | 26.72 | 115464.628 | 35.24368 | 152297.845 | 35.24368 | 152297.845 |
| 9/3/2012 4:00 | 4286 | 3978.546 | 19.17 | 76268.7268 | 25.28523 | 100598.451 | 25.28523 | 100598.451 |
| 11/5/2012 6:00 | 4286 | 4420.123 | 33.97 | 150151.578 | 44.80643 | 198049.932 | 44.80643 | 198049.932 |
| 3/31/2013 22:00 | 4286 | 4208.591 | 29.22 | 122975.029 | 38.54118 | 162204.063 | 38.54118 | 162204.063 |
| 4/28/2013 18:00 | 4286 | 4530.261 | 37.6 | 170337.814 | 49.5944 | 224675.576 | 49.5944 | 224675.576 |
| 6/2/2013 8:00 | 4286 | 4205.264 | 25.22 | 106056.758 | 33.26518 | 139888.864 | 33.26518 | 139888.864 |
| 9/3/2012 5:00 | 4285 | 4015.868 | 19.66 | 78951.9649 | 25.93154 | 104137.642 | 25.93154 | 104137.642 |
| 9/18/2012 1:00 | 4285 | 4341.863 | 24.7 | 107244.016 | 32.5793 | 141454.857 | 32.5793 | 141454.857 |
| 1/28/2013 4:00 | 4285 | 4308.41 | 22.79 | 98188.6639 | 30.06001 | 129510.848 | 30.06001 | 129510.848 |
| 4/14/2013 23:00 | 4285 | 4406.68 | 29.77 | 131186.864 | 39.26663 | 173035.473 | 39.26663 | 173035.473 |
| 12/18/2012 5:00 | 4284 | 4283.296 | 24.11 | 103270.267 | 31.80109 | 136213.482 | 31.80109 | 136213.482 |
| 1/28/2013 3:00 | 4284 | 4349.081 | 22.84 | 99333.01 | 30.12596 | 131020.24 | 30.12596 | 131020.24 |
| 3/29/2013 16:00 | 4284 | 4429.129 | 28.8 | 127558.915 | 37.9872 | 168250.209 | 37.9872 | 168250.209 |
| 11/4/2012 12:00 | 4283 | 4446.105 | 27.49 | 122223.426 | 36.25931 | 161212.699 | 36.25931 | 161212.699 |
| 11/25/2012 16:00 | 4283 | 4777.41 | 26.27 | 125502.561 | 34.65013 | 165537.878 | 34.65013 | 165537.878 |
| 1/19/2013 6:00 | 4283 | 4362.69 | 23.18 | 101127.154 | 30.57442 | 133386.716 | 30.57442 | 133386.716 |
| 2/23/2013 3:00 | 4283 | 4253.598 | 24.28 | 103277.359 | 32.02532 | 136222.837 | 32.02532 | 136222.837 |

MEC-12

Load Duration 2012-13 Tab

| | | | | | | | | |
|------------------|------|----------|-------|------------|----------|------------|----------|------------|
| 2/25/2013 4:00 | 4283 | 4310.863 | 25.83 | 111349.591 | 34.06977 | 146870.111 | 34.06977 | 146870.111 |
| 3/13/2013 4:00 | 4283 | 4299.662 | 30.51 | 131182.688 | 40.24269 | 173029.965 | 40.24269 | 173029.965 |
| 8/21/2012 5:00 | 4281 | 4292.728 | 19.77 | 84867.2326 | 26.07663 | 111939.88 | 26.07663 | 111939.88 |
| 10/6/2012 8:00 | 4281 | 4297.609 | 30.48 | 130991.122 | 40.20312 | 172777.29 | 40.20312 | 172777.29 |
| 12/24/2012 9:00 | 4281 | 4612.987 | 24.92 | 114955.636 | 32.86948 | 151626.484 | 32.86948 | 151626.484 |
| 12/30/2012 1:00 | 4281 | 4364.889 | 25.31 | 110475.341 | 33.38389 | 145716.974 | 33.38389 | 145716.974 |
| 3/30/2013 13:00 | 4281 | 4342.336 | 35.86 | 155716.169 | 47.29934 | 205389.627 | 47.29934 | 205389.627 |
| 5/5/2013 15:00 | 4281 | 4250.246 | 28.61 | 121599.538 | 37.73659 | 160389.791 | 37.73659 | 160389.791 |
| 6/2/2013 2:00 | 4281 | 4118.241 | 26.41 | 108762.745 | 34.83479 | 143458.06 | 34.83479 | 143458.06 |
| 9/8/2012 6:00 | 4280 | 4331.465 | 20.3 | 87928.7395 | 26.7757 | 115978.007 | 26.7757 | 115978.007 |
| 10/13/2012 7:00 | 4280 | 4353.832 | 24.65 | 107321.959 | 32.51335 | 141557.664 | 32.51335 | 141557.664 |
| 10/14/2012 15:00 | 4280 | 4394.38 | 25.99 | 114209.936 | 34.28081 | 150642.906 | 34.28081 | 150642.906 |
| 2/24/2013 7:00 | 4280 | 4265.306 | 24.78 | 105694.283 | 32.68482 | 139410.759 | 32.68482 | 139410.759 |
| 3/25/2013 | 4280 | 4393.053 | 27.15 | 119271.389 | 35.81085 | 157318.962 | 35.81085 | 157318.962 |
| 5/5/2013 12:00 | 4280 | 4198.378 | 31.08 | 130485.588 | 40.99452 | 172110.491 | 40.99452 | 172110.491 |
| 11/21/2012 6:00 | 4278 | 4298.557 | 24.89 | 106991.084 | 32.82991 | 141121.239 | 32.82991 | 141121.239 |
| 11/30/2012 5:00 | 4278 | 4304.319 | 26.08 | 112256.64 | 34.39952 | 148066.508 | 34.39952 | 148066.508 |
| 3/10/2013 9:00 | 4278 | 4228.303 | 26.66 | 112726.558 | 35.16454 | 148686.33 | 35.16454 | 148686.33 |
| 3/23/2013 5:00 | 4278 | 4278.55 | 31.58 | 135116.609 | 41.65402 | 178218.807 | 41.65402 | 178218.807 |
| 2/24/2013 2:00 | 4277 | 4257.223 | 25.64 | 109155.198 | 33.81916 | 143975.706 | 33.81916 | 143975.706 |
| 3/9/2013 6:00 | 4277 | 4257.23 | 25.67 | 109283.094 | 33.85873 | 144144.401 | 33.85873 | 144144.401 |
| 4/27/2013 8:00 | 4277 | 4359.594 | 40.78 | 177784.243 | 53.78882 | 234497.417 | 53.78882 | 234497.417 |
| 5/5/2013 13:00 | 4277 | 4183.855 | 29.86 | 124929.91 | 39.38534 | 164782.552 | 39.38534 | 164782.552 |
| 9/14/2012 2:00 | 4276 | 4429.162 | 17.65 | 78174.7093 | 23.28035 | 103112.442 | 23.28035 | 103112.442 |
| 1/2/2013 2:00 | 4276 | 4264.094 | 25.67 | 109459.293 | 33.85873 | 144376.807 | 33.85873 | 144376.807 |
| 4/21/2013 16:00 | 4276 | 4220.784 | 28.35 | 119659.226 | 37.39365 | 157830.52 | 37.39365 | 157830.52 |
| 9/8/2012 23:00 | 4275 | 4361.799 | 20.98 | 91510.543 | 27.67262 | 120702.406 | 27.67262 | 120702.406 |
| 3/27/2013 2:00 | 4275 | 4265.751 | 29.08 | 124048.039 | 38.35652 | 163619.364 | 38.35652 | 163619.364 |
| 4/20/2013 | 4275 | 4361.597 | 31.32 | 136605.218 | 41.31108 | 180182.283 | 41.31108 | 180182.283 |
| 8/18/2012 8:00 | 4274 | 4298.36 | 22.5 | 96713.1 | 29.6775 | 127564.579 | 29.6775 | 127564.579 |
| 11/4/2012 11:00 | 4274 | 4439.489 | 29.4 | 130520.977 | 38.7786 | 172157.168 | 38.7786 | 172157.168 |
| 12/10/2012 1:00 | 4274 | 4414.286 | 22.92 | 101175.435 | 30.23148 | 133450.399 | 30.23148 | 133450.399 |
| 2/10/2013 6:00 | 4274 | 4259.634 | 23.19 | 98780.9125 | 30.58761 | 130292.024 | 30.58761 | 130292.024 |
| 3/10/2013 17:00 | 4274 | 4324.415 | 27.22 | 117710.576 | 35.90318 | 155260.25 | 35.90318 | 155260.25 |
| 3/10/2013 23:00 | 4274 | 4240.779 | 24.71 | 104789.649 | 32.59249 | 138217.547 | 32.59249 | 138217.547 |
| 6/16/2013 8:00 | 4274 | 4190.256 | 23.97 | 100440.436 | 31.61643 | 132480.936 | 31.61643 | 132480.936 |
| 9/22/2012 8:00 | 4273 | 4213.29 | 24.46 | 103057.073 | 32.26274 | 135932.28 | 32.26274 | 135932.28 |
| 4/28/2013 16:00 | 4273 | 4422.249 | 30.87 | 136514.827 | 40.71753 | 180063.056 | 40.71753 | 180063.056 |
| 5/25/2013 10:00 | 4273 | 4237.031 | 39 | 165244.209 | 51.441 | 217957.112 | 51.441 | 217957.112 |
| 6/3/2013 6:00 | 4273 | 4271.823 | 28.42 | 121405.21 | 37.48598 | 160133.472 | 37.48598 | 160133.472 |

MEC-12

Load Duration 2012-13 Tab

| | | | | | | | | |
|------------------|------|----------|-------|------------|----------|------------|----------|------------|
| 6/13/2013 3:00 | 4273 | 4370.833 | 24 | 104899.992 | 31.656 | 138363.089 | 31.656 | 138363.089 |
| 12/24/2012 16:00 | 4272 | 4803.427 | 24.22 | 116339.002 | 31.94618 | 153451.144 | 31.94618 | 153451.144 |
| 2/17/2013 3:00 | 4272 | 4310.933 | 26.83 | 115662.332 | 35.38877 | 152558.616 | 35.38877 | 152558.616 |
| 4/5/2013 | 4272 | | | 0 | 0 | 0 | 0 | 0 |
| 6/13/2013 4:00 | 4272 | 4400.69 | 23.81 | 104780.429 | 31.40539 | 138205.386 | 31.40539 | 138205.386 |
| 5/5/2013 14:00 | 4271 | 4226.489 | 28.91 | 122187.797 | 38.13229 | 161165.704 | 38.13229 | 161165.704 |
| 12/22/2012 5:00 | 4270 | 4098.502 | 23.24 | 95249.1865 | 30.65356 | 125633.677 | 30.65356 | 125633.677 |
| 1/29/2013 5:00 | 4270 | 4325.651 | 22.5 | 97327.1475 | 29.6775 | 128374.508 | 29.6775 | 128374.508 |
| 3/26/2013 3:00 | 4270 | 4264.319 | 30.33 | 129336.795 | 40.00527 | 170595.233 | 40.00527 | 170595.233 |
| 6/29/2013 6:00 | 4270 | 4144.035 | 22.59 | 93613.7507 | 29.79621 | 123476.537 | 29.79621 | 123476.537 |
| 3/30/2013 14:00 | 4269 | 4243.317 | 31.85 | 135149.646 | 42.01015 | 178262.384 | 42.01015 | 178262.384 |
| 5/24/2013 23:00 | 4269 | | | 0 | 0 | 0 | 0 | 0 |
| 5/25/2013 11:00 | 4269 | 4268.382 | 38.19 | 163009.509 | 50.37261 | 215009.542 | 50.37261 | 215009.542 |
| 11/18/2012 11:00 | 4268 | 4333.263 | 26.51 | 114874.802 | 34.96669 | 151519.864 | 34.96669 | 151519.864 |
| 9/15/2012 | 4267 | 4139.866 | 21.19 | 87723.7605 | 27.94961 | 115707.64 | 27.94961 | 115707.64 |
| 1/11/2013 4:00 | 4267 | 4278.027 | 20.85 | 89196.863 | 27.50115 | 117650.662 | 27.50115 | 117650.662 |
| 12/29/2012 1:00 | 4266 | 4348.877 | 24.47 | 106417.02 | 32.27593 | 140364.05 | 32.27593 | 140364.05 |
| 4/14/2013 15:00 | 4266 | 4418.351 | 33 | 145805.583 | 43.527 | 192317.564 | 43.527 | 192317.564 |
| 8/12/2012 9:00 | 4265 | 4271.771 | 22.67 | 96841.0486 | 29.90173 | 127733.343 | 29.90173 | 127733.343 |
| 10/28/2012 12:00 | 4265 | 4364.149 | 27.07 | 118137.513 | 35.70533 | 155823.38 | 35.70533 | 155823.38 |
| 11/15/2012 2:00 | 4265 | 4240 | 25.37 | 107568.8 | 33.46303 | 141883.247 | 33.46303 | 141883.247 |
| 3/23/2013 2:00 | 4265 | 4246.541 | 31.74 | 134785.211 | 41.86506 | 177781.694 | 41.86506 | 177781.694 |
| 4/28/2013 12:00 | 4265 | 4302.396 | 34.37 | 147873.351 | 45.33403 | 195044.949 | 45.33403 | 195044.949 |
| 2/10/2013 3:00 | 4264 | 4265.373 | 23.75 | 101302.609 | 31.32625 | 133618.141 | 31.32625 | 133618.141 |
| 4/20/2013 7:00 | 4264 | 4439.463 | 36.7 | 162928.292 | 48.4073 | 214902.417 | 48.4073 | 214902.417 |
| 12/19/2012 4:00 | 4263 | 4201.728 | 25.18 | 105799.511 | 33.21242 | 139549.555 | 33.21242 | 139549.555 |
| 1/6/2013 2:00 | 4263 | 4236.001 | 23.68 | 100308.504 | 31.23392 | 132306.916 | 31.23392 | 132306.916 |
| 3/13/2013 2:00 | 4263 | 4311.441 | 31.42 | 135465.476 | 41.44298 | 178678.963 | 41.44298 | 178678.963 |
| 3/16/2013 1:00 | 4263 | 4290.684 | 28.11 | 120611.127 | 37.07709 | 159086.077 | 37.07709 | 159086.077 |
| 4/19/2013 | 4263 | 4186.374 | 27.97 | 117092.881 | 36.89243 | 154445.51 | 36.89243 | 154445.51 |
| 11/4/2012 14:00 | 4262 | 4471.088 | 27.15 | 121390.039 | 35.81085 | 160113.462 | 35.81085 | 160113.462 |
| 12/7/2012 5:00 | 4262 | 4294.727 | 25.48 | 109429.644 | 33.60812 | 144337.7 | 33.60812 | 144337.7 |
| 1/14/2013 1:00 | 4262 | 4290.673 | 24.78 | 106322.877 | 32.68482 | 140239.875 | 32.68482 | 140239.875 |
| 3/10/2013 14:00 | 4262 | 4288.385 | 26.9 | 115357.557 | 35.4811 | 152156.617 | 35.4811 | 152156.617 |
| 4/14/2013 9:00 | 4262 | 4340.307 | 44.74 | 194185.335 | 59.01206 | 256130.457 | 59.01206 | 256130.457 |
| 12/22/2012 4:00 | 4261 | 4130.102 | 23.57 | 97346.5041 | 31.08883 | 128400.039 | 31.08883 | 128400.039 |
| 1/19/2013 3:00 | 4261 | 4370.695 | 22.75 | 99433.3113 | 30.00725 | 131152.538 | 30.00725 | 131152.538 |
| 12/20/2012 4:00 | 4260 | 4310.553 | 23.94 | 103194.639 | 31.57686 | 136113.729 | 31.57686 | 136113.729 |
| 12/9/2012 8:00 | 4259 | 4412.759 | 25 | 110318.975 | 32.975 | 145510.728 | 32.975 | 145510.728 |
| 1/2/2013 4:00 | 4259 | 4210.515 | 25.32 | 106610.24 | 33.39708 | 140618.906 | 33.39708 | 140618.906 |

MEC-12

Load Duration 2012-13 Tab

| | | | | | | | | |
|------------------|------|----------|-------|------------|----------|------------|----------|------------|
| 2/25/2013 3:00 | 4259 | 4283.89 | 25.49 | 109196.356 | 33.62131 | 144029.994 | 33.62131 | 144029.994 |
| 3/3/2013 3:00 | 4259 | 4239.151 | 27.32 | 115813.605 | 36.03508 | 152758.145 | 36.03508 | 152758.145 |
| 8/20/2012 | 4258 | 4342.753 | 20.69 | 89851.5596 | 27.29011 | 118514.207 | 27.29011 | 118514.207 |
| 11/4/2012 16:00 | 4258 | 4509.83 | 26.19 | 118112.448 | 34.54461 | 155790.319 | 34.54461 | 155790.319 |
| 11/18/2012 15:00 | 4258 | 4247.801 | 25.31 | 107511.843 | 33.38389 | 141808.121 | 33.38389 | 141808.121 |
| 11/19/2012 6:00 | 4258 | 4379.215 | 24.61 | 107772.481 | 32.46059 | 142151.903 | 32.46059 | 142151.903 |
| 12/27/2012 1:00 | 4258 | 4400.804 | 24.17 | 106367.433 | 31.88023 | 140298.644 | 31.88023 | 140298.644 |
| 2/11/2013 1:00 | 4258 | 4316.586 | 23.08 | 99626.8049 | 30.44252 | 131407.756 | 30.44252 | 131407.756 |
| 3/28/2013 2:00 | 4258 | 4230.716 | 30.34 | 128359.923 | 40.01846 | 169306.739 | 40.01846 | 169306.739 |
| 11/14/2012 2:00 | 4257 | 4357.225 | 25.99 | 113244.278 | 34.28081 | 149369.202 | 34.28081 | 149369.202 |
| 1/7/2013 2:00 | 4257 | 4235.3 | 25.18 | 106644.854 | 33.21242 | 140664.562 | 33.21242 | 140664.562 |
| 1/27/2013 4:00 | 4257 | 4314.291 | 24.09 | 103931.27 | 31.77471 | 137085.345 | 31.77471 | 137085.345 |
| 4/7/2013 12:00 | 4257 | 4292.415 | 32.97 | 141520.923 | 43.48743 | 186666.097 | 43.48743 | 186666.097 |
| 9/9/2012 10:00 | 4256 | 4302.026 | 23.44 | 100839.489 | 30.91736 | 133007.287 | 30.91736 | 133007.287 |
| 11/30/2012 3:00 | 4256 | 4299.602 | 25.22 | 108435.962 | 33.26518 | 143027.034 | 33.26518 | 143027.034 |
| 12/28/2012 6:00 | 4256 | 4384.545 | 26.8 | 117505.806 | 35.3492 | 154990.158 | 35.3492 | 154990.158 |
| 12/31/2012 8:00 | 4256 | 4524.673 | 26.9 | 121713.704 | 35.4811 | 160540.375 | 35.4811 | 160540.375 |
| 4/14/2013 16:00 | 4256 | 4418.216 | 31.49 | 139129.622 | 41.53531 | 183511.971 | 41.53531 | 183511.971 |
| 1/27/2013 5:00 | 4255 | 4347.703 | 23.65 | 102823.176 | 31.19435 | 135623.769 | 31.19435 | 135623.769 |
| 4/3/2013 1:00 | 4255 | 4389.79 | 29.79 | 130771.844 | 39.29301 | 172488.062 | 39.29301 | 172488.062 |
| 8/15/2012 4:00 | 4254 | 4254.008 | 18.09 | 76955.0047 | 23.86071 | 101503.651 | 23.86071 | 101503.651 |
| 2/17/2013 6:00 | 4254 | 4352.059 | 29.26 | 127341.246 | 38.59394 | 167963.104 | 38.59394 | 167963.104 |
| 3/27/2013 3:00 | 4254 | 4228.686 | 28.92 | 122293.599 | 38.14548 | 161305.257 | 38.14548 | 161305.257 |
| 12/18/2012 3:00 | 4253 | 4266.334 | 24.28 | 103586.59 | 32.02532 | 136630.712 | 32.02532 | 136630.712 |
| 3/10/2013 11:00 | 4253 | 4303.849 | 28.09 | 120895.118 | 37.05071 | 159460.661 | 37.05071 | 159460.661 |
| 12/24/2012 15:00 | 4252 | 4846.661 | 24.52 | 118840.128 | 32.34188 | 156750.128 | 32.34188 | 156750.128 |
| 3/30/2013 9:00 | 4252 | 4458.358 | 40.87 | 182213.091 | 53.90753 | 240339.068 | 53.90753 | 240339.068 |
| 9/3/2012 7:00 | 4251 | 4043.673 | 19.58 | 79175.1173 | 25.82602 | 104431.98 | 25.82602 | 104431.98 |
| 1/2/2013 3:00 | 4251 | 4218.902 | 25.26 | 106569.465 | 33.31794 | 140565.124 | 33.31794 | 140565.124 |
| 3/19/2013 2:00 | 4251 | 4259.275 | 26.84 | 114318.941 | 35.40196 | 150786.683 | 35.40196 | 150786.683 |
| 12/4/2012 1:00 | 4250 | 4332.861 | 23.5 | 101822.234 | 30.9965 | 134303.526 | 30.9965 | 134303.526 |
| 11/4/2012 15:00 | 4249 | 4502.832 | 26.59 | 119730.303 | 35.07221 | 157924.269 | 35.07221 | 157924.269 |
| 3/9/2013 3:00 | 4249 | 4191.63 | 26.27 | 110114.12 | 34.65013 | 145240.524 | 34.65013 | 145240.524 |
| 4/28/2013 13:00 | 4249 | 4354.773 | 33.28 | 144926.845 | 43.89632 | 191158.509 | 43.89632 | 191158.509 |
| 5/29/2013 2:00 | 4249 | 4153.969 | 28.06 | 116560.37 | 37.01114 | 153743.128 | 37.01114 | 153743.128 |
| 1/13/2013 10:00 | 4248 | 4344.858 | 26.3 | 114269.765 | 34.6897 | 150721.821 | 34.6897 | 150721.821 |
| 1/14/2013 5:00 | 4248 | 4327.759 | 24.23 | 104861.601 | 31.95937 | 138312.451 | 31.95937 | 138312.451 |
| 9/11/2012 | 4247 | 4292.108 | 22.14 | 95027.2711 | 29.20266 | 125340.971 | 29.20266 | 125340.971 |
| 4/7/2013 19:00 | 4247 | 4348.584 | 30.39 | 132153.468 | 40.08441 | 174310.424 | 40.08441 | 174310.424 |
| 12/15/2012 6:00 | 4246 | 4315.076 | 23.84 | 102871.412 | 31.44496 | 135687.392 | 31.44496 | 135687.392 |

MEC-12

Load Duration 2012-13 Tab

| | | | | | | | | |
|------------------|------|----------|-------|------------|----------|------------|----------|------------|
| 12/25/2012 11:00 | 4246 | 4482.203 | 24.93 | 111741.321 | 32.88267 | 147386.802 | 32.88267 | 147386.802 |
| 1/7/2013 4:00 | 4246 | 4161.45 | 24.55 | 102163.598 | 32.38145 | 134753.785 | 32.38145 | 134753.785 |
| 4/23/2013 5:00 | 4246 | 4322.132 | 26.43 | 114233.949 | 34.86117 | 150674.578 | 34.86117 | 150674.578 |
| 5/25/2013 12:00 | 4246 | 4203.72 | 36.47 | 153309.668 | 48.10393 | 202215.453 | 48.10393 | 202215.453 |
| 7/29/2012 8:00 | 4245 | 4315.519 | 22.13 | 95502.4355 | 29.18947 | 125967.712 | 29.18947 | 125967.712 |
| 11/11/2012 23:00 | 4245 | 4339.264 | 24.46 | 106138.397 | 32.26274 | 139996.546 | 32.26274 | 139996.546 |
| 8/10/2012 3:00 | 4244 | 4273.034 | 18.72 | 79991.1965 | 24.69168 | 105508.388 | 24.69168 | 105508.388 |
| 11/21/2012 1:00 | 4244 | 4250.451 | 24.41 | 103753.509 | 32.19679 | 136850.878 | 32.19679 | 136850.878 |
| 11/23/2012 16:00 | 4244 | 4619.117 | 24.07 | 111182.146 | 31.74833 | 146649.251 | 31.74833 | 146649.251 |
| 10/7/2012 12:00 | 4243 | 4229.901 | 28.23 | 119410.105 | 37.23537 | 157501.929 | 37.23537 | 157501.929 |
| 10/28/2012 13:00 | 4243 | 4367.213 | 26.96 | 117740.062 | 35.56024 | 155299.142 | 35.56024 | 155299.142 |
| 11/17/2012 1:00 | 4243 | 4214.032 | 26.2 | 110407.638 | 34.5578 | 145627.675 | 34.5578 | 145627.675 |
| 11/25/2012 14:00 | 4243 | 4638.822 | 26.62 | 123485.442 | 35.11178 | 162877.298 | 35.11178 | 162877.298 |
| 8/13/2012 2:00 | 4242 | 4287.56 | 22.08 | 94669.3248 | 29.12352 | 124868.839 | 29.12352 | 124868.839 |
| 10/13/2012 23:00 | 4242 | 4224.702 | 21.99 | 92901.197 | 29.00481 | 122536.679 | 29.00481 | 122536.679 |
| 3/13/2013 3:00 | 4242 | 4266.706 | 30.76 | 131243.877 | 40.57244 | 173110.673 | 40.57244 | 173110.673 |
| 5/23/2013 4:00 | 4242 | 4168.667 | 35.33 | 147279.005 | 46.60027 | 194261.008 | 46.60027 | 194261.008 |
| 9/2/2012 3:00 | 4241 | 4266.656 | 18.87 | 80511.7987 | 24.88953 | 106195.063 | 24.88953 | 106195.063 |
| 10/30/2012 | 4241 | 4422.533 | 24.48 | 108263.608 | 32.28912 | 142799.699 | 32.28912 | 142799.699 |
| 3/28/2013 3:00 | 4241 | 4183.536 | 29.63 | 123958.172 | 39.08197 | 163500.828 | 39.08197 | 163500.828 |
| 8/18/2012 1:00 | 4240 | 4231.589 | 19.24 | 81415.7724 | 25.37756 | 107387.404 | 25.37756 | 107387.404 |
| 3/3/2013 6:00 | 4240 | 4228.753 | 28.32 | 119758.285 | 37.35408 | 157961.178 | 37.35408 | 157961.178 |
| 10/5/2012 | 4239 | 4283.721 | 22.8 | 97668.8388 | 30.0732 | 128825.198 | 30.0732 | 128825.198 |
| 10/26/2012 | 4239 | 4237.323 | 23.64 | 100170.316 | 31.18116 | 132124.646 | 31.18116 | 132124.646 |
| 11/19/2012 | 4239 | 4352.493 | 23.72 | 103241.134 | 31.28668 | 136175.056 | 31.28668 | 136175.056 |
| 11/25/2012 15:00 | 4239 | 4695.656 | 26.4 | 123965.318 | 34.8216 | 163510.255 | 34.8216 | 163510.255 |
| 12/30/2012 10:00 | 4239 | 4408.104 | 27.72 | 122192.643 | 36.56268 | 161172.096 | 36.56268 | 161172.096 |
| 3/19/2013 3:00 | 4239 | 4231.129 | 26.82 | 113478.88 | 35.37558 | 149678.642 | 35.37558 | 149678.642 |
| 5/16/2013 | 4239 | 4500.068 | 36.02 | 162092.449 | 47.51038 | 213799.941 | 47.51038 | 213799.941 |
| 10/28/2012 11:00 | 4238 | 4307.896 | 27.72 | 119414.877 | 36.56268 | 157508.223 | 36.56268 | 157508.223 |
| 12/8/2012 2:00 | 4238 | 4307.528 | 25.08 | 108032.802 | 33.08052 | 142495.266 | 33.08052 | 142495.266 |
| 4/13/2013 6:00 | 4238 | 4344.178 | 34.36 | 149265.956 | 45.32084 | 196881.796 | 45.32084 | 196881.796 |
| 5/25/2013 13:00 | 4238 | 4189.43 | 40.78 | 170844.955 | 53.78882 | 225344.496 | 53.78882 | 225344.496 |
| 11/17/2012 7:00 | 4237 | 4345.521 | 28.35 | 123195.52 | 37.39365 | 162494.891 | 37.39365 | 162494.891 |
| 6/14/2013 5:00 | 4237 | 4344.42 | 25.09 | 109001.498 | 33.09371 | 143772.976 | 33.09371 | 143772.976 |
| 9/16/2012 10:00 | 4235 | 4246 | 26.86 | 114047.56 | 35.42834 | 150428.732 | 35.42834 | 150428.732 |
| 10/11/2012 5:00 | 4235 | 4356.577 | 23.7 | 103250.875 | 31.2603 | 136187.904 | 31.2603 | 136187.904 |
| 11/30/2012 4:00 | 4235 | 4242.928 | 25.42 | 107855.23 | 33.52898 | 142261.048 | 33.52898 | 142261.048 |
| 5/23/2013 3:00 | 4235 | 4151.194 | 34.41 | 142842.586 | 45.38679 | 188409.37 | 45.38679 | 188409.37 |
| 3/18/2013 4:00 | 4234 | 4406.54 | 26.79 | 118051.207 | 35.33601 | 155709.542 | 35.33601 | 155709.542 |

MEC-12

Load Duration 2012-13 Tab

| | | | | | | | | |
|------------------|------|----------|-------|------------|----------|------------|----------|------------|
| 9/15/2012 23:00 | 4232 | 4199.73 | 21.98 | 92310.0654 | 28.99162 | 121756.976 | 28.99162 | 121756.976 |
| 11/5/2012 | 4232 | 4291.736 | 24.74 | 106177.549 | 32.63206 | 140048.187 | 32.63206 | 140048.187 |
| 12/1/2012 2:00 | 4232 | 4337.49 | 24.34 | 105574.507 | 32.10446 | 139252.774 | 32.10446 | 139252.774 |
| 4/28/2013 14:00 | 4232 | 4365.857 | 30.65 | 133813.517 | 40.42735 | 176500.029 | 40.42735 | 176500.029 |
| 10/7/2012 13:00 | 4231 | 4243.321 | 25.42 | 107865.22 | 33.52898 | 142274.225 | 33.52898 | 142274.225 |
| 10/7/2012 17:00 | 4231 | 4385.333 | 25.08 | 109984.152 | 33.08052 | 145069.096 | 33.08052 | 145069.096 |
| 11/14/2012 5:00 | 4231 | 4318.067 | 26.44 | 114169.691 | 34.87436 | 150589.823 | 34.87436 | 150589.823 |
| 1/20/2013 7:00 | 4231 | 4324.123 | 22.6 | 97725.1798 | 29.8094 | 128899.512 | 29.8094 | 128899.512 |
| 4/6/2013 23:00 | 4231 | 4292.259 | 26.33 | 113015.179 | 34.72927 | 149067.022 | 34.72927 | 149067.022 |
| 6/30/2013 1:00 | 4231 | 4039.356 | 20.94 | 84584.1146 | 27.61986 | 111566.447 | 27.61986 | 111566.447 |
| 9/23/2012 16:00 | 4230 | 4257.629 | 23.48 | 99969.1289 | 30.97012 | 131859.281 | 30.97012 | 131859.281 |
| 11/24/2012 8:00 | 4230 | 4284.228 | 30.95 | 132596.857 | 40.82305 | 174895.254 | 40.82305 | 174895.254 |
| 12/21/2012 4:00 | 4230 | 4279.521 | 23.63 | 101125.081 | 31.16797 | 133383.982 | 31.16797 | 133383.982 |
| 4/10/2013 5:00 | 4230 | 4336.948 | 25.11 | 108900.764 | 33.12009 | 143640.108 | 33.12009 | 143640.108 |
| 5/3/2013 | 4230 | 4218.139 | 30.9 | 130340.495 | 40.7571 | 171919.113 | 40.7571 | 171919.113 |
| 9/29/2012 8:00 | 4229 | 4229.939 | 25.07 | 106044.571 | 33.06733 | 139872.789 | 33.06733 | 139872.789 |
| 9/30/2012 16:00 | 4229 | 4264.725 | 27.56 | 117535.821 | 36.35164 | 155029.748 | 36.35164 | 155029.748 |
| 12/7/2012 3:00 | 4229 | 4268.1 | 25.1 | 107129.31 | 33.1069 | 141303.56 | 33.1069 | 141303.56 |
| 3/25/2013 4:00 | 4229 | 4281.557 | 30.97 | 132599.82 | 40.84943 | 174899.163 | 40.84943 | 174899.163 |
| 3/30/2013 12:00 | 4229 | 4411.604 | 39.84 | 175758.303 | 52.54896 | 231825.202 | 52.54896 | 231825.202 |
| 11/3/2012 | 4228 | 4174.244 | 25.12 | 104857.009 | 33.13328 | 138306.395 | 33.13328 | 138306.395 |
| 11/15/2012 5:00 | 4228 | 4197.825 | 25.33 | 106330.907 | 33.41027 | 140250.467 | 33.41027 | 140250.467 |
| 10/14/2012 12:00 | 4227 | 4366.925 | 26.41 | 115330.489 | 34.83479 | 152120.915 | 34.83479 | 152120.915 |
| 1/7/2013 3:00 | 4227 | 4153.866 | 24.59 | 102143.565 | 32.43421 | 134727.362 | 32.43421 | 134727.362 |
| 2/17/2013 4:00 | 4227 | 4292.125 | 26.58 | 114084.683 | 35.05902 | 150477.696 | 35.05902 | 150477.696 |
| 2/17/2013 5:00 | 4227 | 4278.008 | 29.71 | 127099.618 | 39.18749 | 167644.396 | 39.18749 | 167644.396 |
| 6/8/2013 8:00 | 4227 | 4322.161 | 27.29 | 117951.774 | 35.99551 | 155578.389 | 35.99551 | 155578.389 |
| 11/13/2012 2:00 | 4226 | 4161.439 | 25.67 | 106824.139 | 33.85873 | 140901.04 | 33.85873 | 140901.04 |
| 9/13/2012 4:00 | 4225 | 4259.726 | 22.65 | 96482.7939 | 29.87535 | 127260.805 | 29.87535 | 127260.805 |
| 11/25/2012 13:00 | 4224 | 4660.309 | 26.91 | 125408.915 | 35.49429 | 165414.359 | 35.49429 | 165414.359 |
| 12/2/2012 9:00 | 4224 | 4235.532 | 26.13 | 110674.451 | 34.46547 | 145979.601 | 34.46547 | 145979.601 |
| 1/29/2013 3:00 | 4224 | 4300.842 | 22.57 | 97070.0039 | 29.76983 | 128035.335 | 29.76983 | 128035.335 |
| 5/25/2013 22:00 | 4223 | 4216.984 | 35.69 | 150504.159 | 47.07511 | 198514.986 | 47.07511 | 198514.986 |
| 3/12/2013 1:00 | 4222 | 4286.725 | 25.38 | 108797.081 | 33.47622 | 143503.349 | 33.47622 | 143503.349 |
| 5/27/2013 22:00 | 4222 | 4231.834 | 29.47 | 124712.148 | 38.87093 | 164495.323 | 38.87093 | 164495.323 |
| 2/23/2013 5:00 | 4221 | 4206.761 | 23.43 | 98564.4102 | 30.90417 | 130006.457 | 30.90417 | 130006.457 |
| 4/28/2013 15:00 | 4221 | 4402.424 | 30.23 | 133085.278 | 39.87337 | 175539.481 | 39.87337 | 175539.481 |
| 5/18/2013 23:00 | 4221 | 4373.684 | 28.59 | 125043.626 | 37.71021 | 164932.542 | 37.71021 | 164932.542 |
| 8/15/2012 3:00 | 4220 | 4220.343 | 16.07 | 67820.912 | 21.19633 | 89455.7829 | 21.19633 | 89455.7829 |
| 10/20/2012 7:00 | 4220 | 4288.448 | 32.94 | 141261.477 | 43.44786 | 186323.888 | 43.44786 | 186323.888 |

MEC-12

Load Duration 2012-13 Tab

| | | | | | | | | |
|------------------|------|----------|-------|------------|----------|------------|----------|------------|
| 10/21/2012 17:00 | 4220 | 4294.383 | 29.34 | 125997.197 | 38.69946 | 166190.303 | 38.69946 | 166190.303 |
| 10/28/2012 16:00 | 4220 | 4465.895 | 25.98 | 116023.952 | 34.26762 | 153035.593 | 34.26762 | 153035.593 |
| 12/18/2012 4:00 | 4220 | 4211.103 | 24.62 | 103677.356 | 32.47378 | 136750.432 | 32.47378 | 136750.432 |
| 12/31/2012 9:00 | 4220 | 4574.504 | 28.68 | 131196.775 | 37.82892 | 173048.546 | 37.82892 | 173048.546 |
| 1/1/2013 12:00 | 4220 | 4496.1 | 27.06 | 121664.466 | 35.69214 | 160475.431 | 35.69214 | 160475.431 |
| 4/4/2013 1:00 | 4220 | | | 0 | 0 | 0 | 0 | 0 |
| 6/21/2013 2:00 | 4220 | 4280.561 | 23.24 | 99480.2376 | 30.65356 | 131214.433 | 30.65356 | 131214.433 |
| 4/18/2013 5:00 | 4219 | 4271.862 | 28.29 | 120850.976 | 37.31451 | 159402.437 | 37.31451 | 159402.437 |
| 3/3/2013 4:00 | 4218 | 4202.31 | 28.08 | 118000.865 | 37.03752 | 155643.141 | 37.03752 | 155643.141 |
| 3/10/2013 16:00 | 4217 | 4293.138 | 26.81 | 115099.03 | 35.36239 | 151815.62 | 35.36239 | 151815.62 |
| 5/2/2013 | 4217 | 4202.102 | 26.93 | 113162.607 | 35.52067 | 149261.478 | 35.52067 | 149261.478 |
| 8/13/2012 4:00 | 4216 | 4276.031 | 19.3 | 82527.3983 | 25.4567 | 108853.638 | 25.4567 | 108853.638 |
| 12/29/2012 7:00 | 4215 | 4231.208 | 24.66 | 104341.589 | 32.52654 | 137626.556 | 32.52654 | 137626.556 |
| 4/15/2013 5:00 | 4215 | 4361.067 | 29.38 | 128128.148 | 38.75222 | 169001.028 | 38.75222 | 169001.028 |
| 8/30/2012 3:00 | 4214 | 4300.32 | 16.7 | 71815.344 | 22.0273 | 94724.4387 | 22.0273 | 94724.4387 |
| 9/12/2012 5:00 | 4214 | 4347.702 | 18.35 | 79780.3317 | 24.20365 | 105230.258 | 24.20365 | 105230.258 |
| 4/7/2013 11:00 | 4213 | 4248.918 | 34.46 | 146417.714 | 45.45274 | 193124.965 | 45.45274 | 193124.965 |
| 9/2/2012 6:00 | 4212 | 4282.483 | 19.62 | 84022.3165 | 25.87878 | 110825.435 | 25.87878 | 110825.435 |
| 9/23/2012 12:00 | 4212 | 4232.31 | 24.23 | 102548.871 | 31.95937 | 135261.961 | 31.95937 | 135261.961 |
| 12/15/2012 3:00 | 4212 | 4276.554 | 23.71 | 101397.095 | 31.27349 | 133742.769 | 31.27349 | 133742.769 |
| 2/10/2013 5:00 | 4212 | 4240.276 | 23.45 | 99434.4722 | 30.93055 | 131154.069 | 30.93055 | 131154.069 |
| 12/5/2012 2:00 | 4211 | 4327.849 | 23.11 | 100016.59 | 30.48209 | 131921.883 | 30.48209 | 131921.883 |
| 2/10/2013 4:00 | 4211 | 4243.504 | 23.55 | 99934.5192 | 31.06245 | 131813.631 | 31.06245 | 131813.631 |
| 3/18/2013 1:00 | 4211 | 4357.803 | 26.52 | 115568.936 | 34.97988 | 152435.426 | 34.97988 | 152435.426 |
| 4/18/2013 | 4211 | 4247.1 | 29.22 | 124100.262 | 38.54118 | 163688.246 | 38.54118 | 163688.246 |
| 1/12/2013 7:00 | 4210 | 4202.166 | 22.14 | 93035.9552 | 29.20266 | 122714.425 | 29.20266 | 122714.425 |
| 5/9/2013 | 4210 | 4181.714 | 29.07 | 121562.426 | 38.34333 | 160340.84 | 38.34333 | 160340.84 |
| 11/4/2012 10:00 | 4209 | 4396.699 | 29.84 | 131197.498 | 39.35896 | 173049.5 | 39.35896 | 173049.5 |
| 11/18/2012 10:00 | 4209 | 4278.196 | 27 | 115511.292 | 35.613 | 152359.394 | 35.613 | 152359.394 |
| 3/9/2013 5:00 | 4209 | 4177.308 | 25.54 | 106688.446 | 33.68726 | 140722.061 | 33.68726 | 140722.061 |
| 4/16/2013 | 4209 | 4099.385 | 32.36 | 132656.099 | 42.68284 | 174973.394 | 42.68284 | 174973.394 |
| 8/30/2012 4:00 | 4208 | 4309.538 | 16.7 | 71969.2846 | 22.0273 | 94927.4864 | 22.0273 | 94927.4864 |
| 12/23/2012 2:00 | 4208 | 4236.685 | 23.8 | 100833.103 | 31.3922 | 132998.863 | 31.3922 | 132998.863 |
| 3/3/2013 5:00 | 4208 | 4188.851 | 27.92 | 116952.72 | 36.82648 | 154260.638 | 36.82648 | 154260.638 |
| 3/23/2013 4:00 | 4208 | 4161.867 | 31.41 | 130724.242 | 41.42979 | 172425.276 | 41.42979 | 172425.276 |
| 12/26/2012 | 4207 | 4369.105 | 23.47 | 102542.894 | 30.95693 | 135254.078 | 30.95693 | 135254.078 |
| 3/23/2013 3:00 | 4206 | 4165.313 | 31.84 | 132623.566 | 41.99696 | 174930.483 | 41.99696 | 174930.483 |
| 4/17/2013 | 4206 | 4148.75 | 30.33 | 125831.588 | 40.00527 | 165971.864 | 40.00527 | 165971.864 |
| 4/17/2013 5:00 | 4206 | 4252.181 | 33.22 | 141257.453 | 43.81718 | 186318.58 | 43.81718 | 186318.58 |
| 8/19/2012 | 4205 | 4126.528 | 18.36 | 75763.0541 | 24.21684 | 99931.4683 | 24.21684 | 99931.4683 |

MEC-12

Load Duration 2012-13 Tab

| | | | | | | | | |
|------------------|------|----------|-------|------------|----------|------------|----------|------------|
| 10/7/2012 11:00 | 4205 | 4216.577 | 28.24 | 119076.134 | 37.24856 | 157061.421 | 37.24856 | 157061.421 |
| 12/17/2012 1:00 | 4205 | 4278.143 | 24.41 | 104429.471 | 32.19679 | 137742.472 | 32.19679 | 137742.472 |
| 4/25/2013 1:00 | 4205 | 4234.666 | 31.44 | 133137.899 | 41.46936 | 175608.889 | 41.46936 | 175608.889 |
| 9/13/2012 3:00 | 4203 | 4243.033 | 22.51 | 95510.6728 | 29.69069 | 125978.577 | 29.69069 | 125978.577 |
| 9/23/2012 13:00 | 4203 | 4235.958 | 23.37 | 98994.3385 | 30.82503 | 130573.532 | 30.82503 | 130573.532 |
| 5/20/2013 5:00 | 4203 | 4438.963 | 32.98 | 146397 | 43.50062 | 193097.643 | 43.50062 | 193097.643 |
| 8/11/2012 1:00 | 4202 | 4265.746 | 18.92 | 80707.9143 | 24.95548 | 106453.739 | 24.95548 | 106453.739 |
| 12/16/2012 8:00 | 4202 | 4271.521 | 23.72 | 101320.478 | 31.28668 | 133641.711 | 31.28668 | 133641.711 |
| 1/30/2013 2:00 | 4201 | 4208.188 | 18.29 | 76967.7585 | 24.12451 | 101520.473 | 24.12451 | 101520.473 |
| 5/13/2013 5:00 | 4201 | 4310.823 | 31.02 | 133721.729 | 40.91538 | 176378.961 | 40.91538 | 176378.961 |
| 6/8/2013 | 4201 | 4088.326 | 25.95 | 106092.06 | 34.22805 | 139935.427 | 34.22805 | 139935.427 |
| 10/27/2012 7:00 | 4200 | 4299.112 | 29.87 | 128414.475 | 39.39853 | 169378.693 | 39.39853 | 169378.693 |
| 11/22/2012 12:00 | 4200 | 4361.014 | 25.61 | 111685.569 | 33.77959 | 147313.265 | 33.77959 | 147313.265 |
| 3/24/2013 7:00 | 4200 | 4329.784 | 28.07 | 121537.037 | 37.02433 | 160307.352 | 37.02433 | 160307.352 |
| 4/12/2013 4:00 | 4200 | 4243.834 | 26.56 | 112716.231 | 35.03264 | 148672.709 | 35.03264 | 148672.709 |
| 5/4/2013 8:00 | 4200 | 4151.657 | 31.32 | 130029.897 | 41.31108 | 171509.434 | 41.31108 | 171509.434 |
| 1/29/2013 4:00 | 4199 | 4236.458 | 22.52 | 95405.0342 | 29.70388 | 125839.24 | 29.70388 | 125839.24 |
| 4/16/2013 5:00 | 4199 | 4116.449 | 28.41 | 116948.316 | 37.47279 | 154254.829 | 37.47279 | 154254.829 |
| 6/29/2013 3:00 | 4199 | 4062.401 | 21.61 | 87788.4856 | 28.50359 | 115793.013 | 28.50359 | 115793.013 |
| 9/23/2012 11:00 | 4198 | 4212.707 | 23.53 | 99124.9957 | 31.03607 | 130745.869 | 31.03607 | 130745.869 |
| 4/27/2013 | 4198 | 4069.479 | 29.13 | 118543.923 | 38.42247 | 156359.435 | 38.42247 | 156359.435 |
| 6/6/2013 | 4198 | 4212.647 | 28.27 | 119091.531 | 37.28813 | 157081.729 | 37.28813 | 157081.729 |
| 6/29/2013 5:00 | 4198 | 4080.667 | 22 | 89774.674 | 29.018 | 118412.795 | 29.018 | 118412.795 |
| 12/4/2012 6:00 | 4197 | 4289.669 | 23.63 | 101364.878 | 31.16797 | 133700.275 | 31.16797 | 133700.275 |
| 1/19/2013 4:00 | 4197 | 4315.042 | 22.57 | 97390.4979 | 29.76983 | 128458.067 | 29.76983 | 128458.067 |
| 2/23/2013 4:00 | 4197 | 4199.091 | 23.87 | 100232.302 | 31.48453 | 132206.407 | 31.48453 | 132206.407 |
| 4/7/2013 18:00 | 4196 | 4261.68 | 29.18 | 124355.822 | 38.48842 | 164025.33 | 38.48842 | 164025.33 |
| 5/25/2013 18:00 | 4196 | 4147.532 | 40.21 | 166772.262 | 53.03699 | 219972.613 | 53.03699 | 219972.613 |
| 6/10/2013 | 4196 | 4123.394 | 26.43 | 108981.303 | 34.86117 | 143746.339 | 34.86117 | 143746.339 |
| 4/9/2013 5:00 | 4195 | 4273.91 | 28.12 | 120182.349 | 37.09028 | 158520.519 | 37.09028 | 158520.519 |
| 9/8/2012 3:00 | 4194 | 4188.032 | 21.52 | 90126.4486 | 28.38488 | 118876.786 | 28.38488 | 118876.786 |
| 9/23/2012 15:00 | 4194 | 4239.411 | 23.31 | 98820.6704 | 30.74589 | 130344.464 | 30.74589 | 130344.464 |
| 12/7/2012 4:00 | 4194 | 4230.002 | 24.88 | 105242.45 | 32.81672 | 138814.791 | 32.81672 | 138814.791 |
| 11/23/2012 15:00 | 4193 | 4565.297 | 23.88 | 109019.292 | 31.49772 | 143796.447 | 31.49772 | 143796.447 |
| 12/25/2012 15:00 | 4193 | 4453.509 | 23.39 | 104167.576 | 30.85141 | 137397.032 | 30.85141 | 137397.032 |
| 3/10/2013 1:00 | 4193 | 4186.472 | 24.43 | 102275.511 | 32.22317 | 134901.399 | 32.22317 | 134901.399 |
| 6/17/2013 2:00 | 4193 | 4275.942 | 25.85 | 110533.101 | 34.09615 | 145793.16 | 34.09615 | 145793.16 |
| 10/9/2012 5:00 | 4192 | 4340.131 | 29.32 | 127252.641 | 38.67308 | 167846.233 | 38.67308 | 167846.233 |
| 10/28/2012 23:00 | 4192 | 4309.149 | 25.51 | 109926.391 | 33.64769 | 144992.91 | 33.64769 | 144992.91 |
| 3/9/2013 4:00 | 4192 | 4162.463 | 25.87 | 107682.918 | 34.12253 | 142033.769 | 34.12253 | 142033.769 |

MEC-12

Load Duration 2012-13 Tab

| | | | | | | | | |
|------------------|------|----------|-------|------------|----------|------------|----------|------------|
| 4/9/2013 | 4192 | 4228.589 | 28.3 | 119669.069 | 37.3277 | 157843.502 | 37.3277 | 157843.502 |
| 5/11/2013 8:00 | 4192 | 4201.773 | 39.7 | 166810.388 | 52.3643 | 220022.902 | 52.3643 | 220022.902 |
| 5/29/2013 4:00 | 4192 | 4129.683 | 26.06 | 107619.539 | 34.37314 | 141950.172 | 34.37314 | 141950.172 |
| 4/24/2013 5:00 | 4191 | 4231.31 | 29.46 | 124654.393 | 38.85774 | 164419.144 | 38.85774 | 164419.144 |
| 4/28/2013 11:00 | 4191 | 4246.824 | 35.38 | 150252.633 | 46.66622 | 198183.223 | 46.66622 | 198183.223 |
| 8/11/2012 7:00 | 4190 | 4206.566 | 19.37 | 81481.1834 | 25.54903 | 107473.681 | 25.54903 | 107473.681 |
| 8/23/2012 4:00 | 4190 | 4252.58 | 19.22 | 81734.5876 | 25.35118 | 107807.921 | 25.35118 | 107807.921 |
| 11/23/2012 13:00 | 4190 | 4524.547 | 25.3 | 114471.039 | 33.3707 | 150987.301 | 33.3707 | 150987.301 |
| 4/26/2013 1:00 | 4190 | 4220.69 | 29.64 | 125101.252 | 39.09516 | 165008.551 | 39.09516 | 165008.551 |
| 5/25/2013 20:00 | 4190 | 4106.323 | 40.56 | 166552.461 | 53.49864 | 219682.696 | 53.49864 | 219682.696 |
| 11/16/2012 2:00 | 4189 | 4257.75 | 25.36 | 107976.54 | 33.44984 | 142421.056 | 33.44984 | 142421.056 |
| 12/25/2012 10:00 | 4189 | 4436.461 | 24.44 | 108427.107 | 32.23636 | 143015.354 | 32.23636 | 143015.354 |
| 2/11/2013 5:00 | 4189 | 4178.888 | 23.14 | 96699.4683 | 30.52166 | 127546.599 | 30.52166 | 127546.599 |
| 9/22/2012 | 4188 | 4022.572 | 20.53 | 82583.4032 | 27.07907 | 108927.509 | 27.07907 | 108927.509 |
| 10/28/2012 15:00 | 4188 | 4393.814 | 25.72 | 113008.896 | 33.92468 | 149058.734 | 33.92468 | 149058.734 |
| 4/23/2013 | 4188 | 4184.717 | 27.24 | 113991.691 | 35.92956 | 150355.041 | 35.92956 | 150355.041 |
| 9/14/2012 4:00 | 4187 | 4266.719 | 17.49 | 74624.9153 | 23.06931 | 98430.2633 | 23.06931 | 98430.2633 |
| 10/27/2012 23:00 | 4187 | 4204.097 | 27.94 | 117462.47 | 36.85286 | 154932.998 | 36.85286 | 154932.998 |
| 11/13/2012 5:00 | 4187 | 4170.238 | 25.61 | 106799.795 | 33.77959 | 140868.93 | 33.77959 | 140868.93 |
| 11/16/2012 5:00 | 4187 | 4180.051 | 25.42 | 106256.896 | 33.52898 | 140152.846 | 33.52898 | 140152.846 |
| 12/26/2012 6:00 | 4187 | 4058.615 | 23.97 | 97285.0016 | 31.61643 | 128318.917 | 31.61643 | 128318.917 |
| 4/13/2013 1:00 | 4187 | 4229.069 | 34.99 | 147975.124 | 46.15181 | 195179.189 | 46.15181 | 195179.189 |
| 10/7/2012 14:00 | 4186 | 4230.323 | 25.2 | 106604.14 | 33.2388 | 140610.86 | 33.2388 | 140610.86 |
| 10/31/2012 1:00 | 4186 | 4114.569 | 24.2 | 99572.5698 | 31.9198 | 131336.22 | 31.9198 | 131336.22 |
| 11/10/2012 8:00 | 4186 | 4266.41 | 28.77 | 122744.616 | 37.94763 | 161900.148 | 37.94763 | 161900.148 |
| 11/26/2012 1:00 | 4186 | 4297.851 | 27.59 | 118577.709 | 36.39121 | 156403.998 | 36.39121 | 156403.998 |
| 5/18/2013 8:00 | 4186 | 4260.571 | 28.23 | 120275.919 | 37.23537 | 158643.938 | 37.23537 | 158643.938 |
| 10/28/2012 14:00 | 4185 | 4351.952 | 26.57 | 115631.365 | 35.04583 | 152517.77 | 35.04583 | 152517.77 |
| 9/2/2012 4:00 | 4184 | 4215.145 | 18.67 | 78696.7572 | 24.62573 | 103801.023 | 24.62573 | 103801.023 |
| 10/25/2012 | 4184 | 4234.41 | 24.24 | 102642.098 | 31.97256 | 135384.928 | 31.97256 | 135384.928 |
| 3/11/2013 5:00 | 4184 | 4153.834 | 24.28 | 100855.09 | 32.02532 | 133027.863 | 32.02532 | 133027.863 |
| 4/2/2013 1:00 | 4184 | 4360.323 | 27.55 | 120126.899 | 36.33845 | 158447.379 | 36.33845 | 158447.379 |
| 11/15/2012 3:00 | 4182 | 4150.736 | 24.82 | 103021.268 | 32.73758 | 135885.052 | 32.73758 | 135885.052 |
| 12/23/2012 7:00 | 4182 | 4242.662 | 24.29 | 103054.26 | 32.03851 | 135928.569 | 32.03851 | 135928.569 |
| 5/19/2013 10:00 | 4182 | 4430.91 | 33.13 | 146796.048 | 43.69847 | 193623.988 | 43.69847 | 193623.988 |
| 5/4/2013 | 4181 | 4063.55 | 31.76 | 129058.348 | 41.89144 | 170227.961 | 41.89144 | 170227.961 |
| 11/25/2012 12:00 | 4180 | 4635.503 | 27.74 | 128588.853 | 36.58906 | 169608.697 | 36.58906 | 169608.697 |
| 1/6/2013 7:00 | 4180 | 4156.186 | 23.54 | 97836.6184 | 31.04926 | 129046.5 | 31.04926 | 129046.5 |
| 1/19/2013 5:00 | 4180 | 4285.312 | 22.39 | 95948.1357 | 29.53241 | 126555.591 | 29.53241 | 126555.591 |
| 8/12/2012 | 4179 | 4201.976 | 19.51 | 81980.5518 | 25.73369 | 108132.348 | 25.73369 | 108132.348 |

MEC-12

Load Duration 2012-13 Tab

| | | | | | | | | |
|------------------|------|----------|-------|------------|----------|------------|----------|------------|
| 9/30/2012 15:00 | 4179 | 4247.511 | 27.26 | 115787.15 | 35.95594 | 152723.251 | 35.95594 | 152723.251 |
| 10/7/2012 16:00 | 4179 | 4288.844 | 24.33 | 104347.575 | 32.09127 | 137634.451 | 32.09127 | 137634.451 |
| 3/17/2013 6:00 | 4179 | 4246.833 | 33.89 | 143925.17 | 44.70091 | 189837.3 | 44.70091 | 189837.3 |
| 4/12/2013 2:00 | 4179 | 4270.004 | 25.71 | 109781.803 | 33.91149 | 144802.198 | 33.91149 | 144802.198 |
| 1/1/2013 11:00 | 4178 | 4393.583 | 27.14 | 119241.843 | 35.79766 | 157279.99 | 35.79766 | 157279.99 |
| 3/10/2013 15:00 | 4178 | 4276.467 | 26.5 | 113326.376 | 34.9535 | 149477.489 | 34.9535 | 149477.489 |
| 8/23/2012 3:00 | 4177 | 4230.066 | 18.65 | 78890.7309 | 24.59935 | 104056.874 | 24.59935 | 104056.874 |
| 11/23/2012 14:00 | 4177 | 4588.527 | 25.02 | 114804.946 | 33.00138 | 151427.723 | 33.00138 | 151427.723 |
| 10/21/2012 13:00 | 4176 | 4247.269 | 27.28 | 115865.498 | 35.98232 | 152826.592 | 35.98232 | 152826.592 |
| 10/21/2012 12:00 | 4175 | 4241.81 | 28.48 | 120806.749 | 37.56512 | 159344.102 | 37.56512 | 159344.102 |
| 4/27/2013 23:00 | 4175 | 4064.602 | 35.15 | 142870.76 | 46.36285 | 188446.533 | 46.36285 | 188446.533 |
| 5/10/2013 5:00 | 4175 | 4182.433 | 30.87 | 129111.707 | 40.71753 | 170298.341 | 40.71753 | 170298.341 |
| 9/8/2012 5:00 | 4174 | 4162.591 | 19.66 | 81836.5391 | 25.93154 | 107942.395 | 25.93154 | 107942.395 |
| 3/16/2013 5:00 | 4174 | 4254.092 | 26.46 | 112563.274 | 34.90074 | 148470.959 | 34.90074 | 148470.959 |
| 3/25/2013 1:00 | 4174 | 4282.753 | 31.87 | 136491.338 | 42.03653 | 180032.075 | 42.03653 | 180032.075 |
| 4/11/2013 1:00 | 4174 | 4288.967 | 33.24 | 142565.263 | 43.84356 | 188043.582 | 43.84356 | 188043.582 |
| 8/20/2012 5:00 | 4173 | 4307.436 | 18.83 | 81109.0199 | 24.83677 | 106982.797 | 24.83677 | 106982.797 |
| 8/22/2012 2:00 | 4173 | 4101.783 | 19.78 | 81133.2677 | 26.08982 | 107014.78 | 26.08982 | 107014.78 |
| 10/28/2012 10:00 | 4172 | 4246.112 | 28.3 | 120164.97 | 37.3277 | 158497.595 | 37.3277 | 158497.595 |
| 5/24/2013 | 4171 | 4193.906 | 33.2 | 139237.679 | 43.7908 | 183654.499 | 43.7908 | 183654.499 |
| 8/13/2012 3:00 | 4170 | 4196.623 | 19.28 | 80910.8914 | 25.43032 | 106721.466 | 25.43032 | 106721.466 |
| 10/11/2012 | 4170 | 4280.55 | 25.43 | 108854.387 | 33.54217 | 143578.936 | 33.54217 | 143578.936 |
| 4/4/2013 4:00 | 4170 | | | 0 | 0 | 0 | 0 | 0 |
| 10/16/2012 5:00 | 4169 | 4267.379 | 27.93 | 119187.895 | 36.83967 | 157208.834 | 36.83967 | 157208.834 |
| 4/20/2013 6:00 | 4169 | 4349.32 | 35.56 | 154661.819 | 46.90364 | 203998.94 | 46.90364 | 203998.94 |
| 12/24/2012 8:00 | 4168 | 4504.376 | 24.54 | 110537.387 | 32.36826 | 145798.814 | 32.36826 | 145798.814 |
| 3/12/2013 4:00 | 4168 | 4194.581 | 24.65 | 103396.422 | 32.51335 | 136379.88 | 32.51335 | 136379.88 |
| 4/10/2013 | 4168 | 4278.282 | 27.19 | 116326.488 | 35.86361 | 153434.637 | 35.86361 | 153434.637 |
| 5/10/2013 1:00 | 4168 | 4097.088 | 30.97 | 126886.815 | 40.84943 | 167363.709 | 40.84943 | 167363.709 |
| 5/25/2013 9:00 | 4168 | 4165.175 | 37.61 | 156652.232 | 49.60759 | 206624.294 | 49.60759 | 206624.294 |
| 5/27/2013 20:00 | 4168 | 4343.35 | 28.94 | 125696.549 | 38.17186 | 165793.748 | 38.17186 | 165793.748 |
| 4/14/2013 | 4167 | 4201.018 | 31.24 | 131239.802 | 41.20556 | 173105.299 | 41.20556 | 173105.299 |
| 10/6/2012 23:00 | 4166 | 4152.951 | 25.93 | 107686.019 | 34.20167 | 142037.86 | 34.20167 | 142037.86 |
| 2/24/2013 6:00 | 4166 | 4118.663 | 24.81 | 102184.029 | 32.72439 | 134780.734 | 32.72439 | 134780.734 |
| 5/1/2013 | 4166 | 4098.87 | 27.27 | 111776.185 | 35.96913 | 147432.788 | 35.96913 | 147432.788 |
| 5/12/2013 12:00 | 4166 | 4167.097 | 33.3 | 138764.33 | 43.9227 | 183030.151 | 43.9227 | 183030.151 |
| 9/26/2012 | 4165 | 4180.497 | 21.76 | 90967.6147 | 28.70144 | 119986.284 | 28.70144 | 119986.284 |
| 1/1/2013 2:00 | 4165 | 4141.697 | 24.51 | 101512.993 | 32.32869 | 133895.638 | 32.32869 | 133895.638 |
| 1/12/2013 2:00 | 4165 | 4078.824 | 21.42 | 87368.4101 | 28.25298 | 115238.933 | 28.25298 | 115238.933 |
| 4/24/2013 | 4165 | 4163.589 | 27.27 | 113541.072 | 35.96913 | 149760.674 | 35.96913 | 149760.674 |

MEC-12

Load Duration 2012-13 Tab

| | | | | | | | | |
|------------------|------|----------|-------|------------|----------|------------|----------|------------|
| 9/14/2012 3:00 | 4164 | 4235.643 | 17.43 | 73827.2575 | 22.99017 | 97378.1526 | 22.99017 | 97378.1526 |
| 9/20/2012 | 4164 | 4167.697 | 23.77 | 99066.1577 | 31.35263 | 130668.262 | 31.35263 | 130668.262 |
| 9/23/2012 14:00 | 4164 | 4254.965 | 23.35 | 99353.4328 | 30.79865 | 131047.178 | 30.79865 | 131047.178 |
| 11/14/2012 3:00 | 4164 | 4277.375 | 26.05 | 111425.619 | 34.35995 | 146970.391 | 34.35995 | 146970.391 |
| 12/5/2012 5:00 | 4164 | 4308.983 | 23.26 | 100226.945 | 30.67994 | 132199.34 | 30.67994 | 132199.34 |
| 4/3/2013 4:00 | 4164 | 4376.742 | 30.71 | 134409.747 | 40.50649 | 177286.456 | 40.50649 | 177286.456 |
| 4/21/2013 8:00 | 4164 | 4166.123 | 35.99 | 149938.767 | 47.47081 | 197769.233 | 47.47081 | 197769.233 |
| 2/24/2013 3:00 | 4163 | 4147.161 | 25.68 | 106499.094 | 33.87192 | 140472.306 | 33.87192 | 140472.306 |
| 4/30/2013 | 4163 | 4135.387 | 27.24 | 112647.942 | 35.92956 | 148582.635 | 35.92956 | 148582.635 |
| 11/9/2012 2:00 | 4162 | 4215.178 | 25.97 | 109468.173 | 34.25443 | 144388.52 | 34.25443 | 144388.52 |
| 11/14/2012 4:00 | 4162 | 4254.394 | 26.24 | 111635.299 | 34.61056 | 147246.959 | 34.61056 | 147246.959 |
| 9/21/2012 | 4161 | 4143.338 | 22.13 | 91692.0699 | 29.18947 | 120941.84 | 29.18947 | 120941.84 |
| 12/30/2012 8:00 | 4161 | 4277.47 | 25.17 | 107663.92 | 33.19923 | 142008.71 | 33.19923 | 142008.71 |
| 3/16/2013 2:00 | 4161 | 4209.731 | 26.45 | 111347.385 | 34.88755 | 146867.201 | 34.88755 | 146867.201 |
| 4/3/2013 3:00 | 4161 | 4285.712 | 31.16 | 133542.786 | 41.10004 | 176142.935 | 41.10004 | 176142.935 |
| 9/2/2012 5:00 | 4160 | 4207.388 | 18.92 | 79603.781 | 24.95548 | 104997.387 | 24.95548 | 104997.387 |
| 9/30/2012 13:00 | 4160 | 4257.164 | 26.88 | 114432.568 | 35.45472 | 150936.558 | 35.45472 | 150936.558 |
| 11/15/2012 4:00 | 4160 | 4156.073 | 24.65 | 102447.199 | 32.51335 | 135127.856 | 32.51335 | 135127.856 |
| 12/26/2012 1:00 | 4159 | 4085.338 | 23.68 | 96740.8038 | 31.23392 | 127601.12 | 31.23392 | 127601.12 |
| 4/3/2013 2:00 | 4159 | 4331.295 | 32.68 | 141546.721 | 43.10492 | 186700.124 | 43.10492 | 186700.124 |
| 5/14/2013 5:00 | 4159 | 4177.916 | 32.54 | 135949.387 | 42.92026 | 179317.241 | 42.92026 | 179317.241 |
| 9/19/2012 5:00 | 4158 | 4095.962 | 26.99 | 110550.014 | 35.59981 | 145815.469 | 35.59981 | 145815.469 |
| 11/22/2012 13:00 | 4158 | 4345.515 | 24.4 | 106030.566 | 32.1836 | 139854.317 | 32.1836 | 139854.317 |
| 5/29/2013 3:00 | 4158 | 4084.297 | 25.86 | 105619.92 | 34.10934 | 139312.675 | 34.10934 | 139312.675 |
| 9/30/2012 12:00 | 4157 | 4232.809 | 27.24 | 115301.717 | 35.92956 | 152082.965 | 35.92956 | 152082.965 |
| 10/4/2012 | 4157 | 4196.293 | 22.48 | 94332.6666 | 29.65112 | 124424.787 | 29.65112 | 124424.787 |
| 12/28/2012 2:00 | 4156 | 4312.184 | 27.58 | 118930.035 | 36.37802 | 156868.716 | 36.37802 | 156868.716 |
| 1/20/2013 2:00 | 4156 | 4157.186 | 22.15 | 92081.6699 | 29.21585 | 121455.723 | 29.21585 | 121455.723 |
| 6/16/2013 2:00 | 4156 | 3956.04 | 22.54 | 89169.1416 | 29.73026 | 117614.098 | 29.73026 | 117614.098 |
| 10/7/2012 10:00 | 4154 | 4158.11 | 30.37 | 126281.801 | 40.05803 | 166565.695 | 40.05803 | 166565.695 |
| 11/22/2012 11:00 | 4154 | 4302.854 | 26.2 | 112734.775 | 34.5578 | 148697.168 | 34.5578 | 148697.168 |
| 6/11/2013 2:00 | 4154 | 4157.414 | 24.56 | 102106.088 | 32.39464 | 134677.93 | 32.39464 | 134677.93 |
| 8/19/2012 9:00 | 4153 | 4170.768 | 22.22 | 92674.465 | 29.30818 | 122237.619 | 29.30818 | 122237.619 |
| 9/12/2012 1:00 | 4153 | 4287.876 | 17.93 | 76881.6167 | 23.64967 | 101406.852 | 23.64967 | 101406.852 |
| 10/14/2012 11:00 | 4153 | 4335.018 | 26.19 | 113534.121 | 34.54461 | 149751.506 | 34.54461 | 149751.506 |
| 11/11/2012 17:00 | 4153 | 4306.784 | 25.63 | 110382.874 | 33.80597 | 145595.011 | 33.80597 | 145595.011 |
| 11/23/2012 12:00 | 4153 | 4443.113 | 25.45 | 113077.226 | 33.56855 | 149148.861 | 33.56855 | 149148.861 |
| 12/3/2012 6:00 | 4153 | 4318.942 | 25.09 | 108362.255 | 33.09371 | 142929.814 | 33.09371 | 142929.814 |
| 1/14/2013 2:00 | 4153 | 4193.75 | 24.42 | 102411.375 | 32.20998 | 135080.604 | 32.20998 | 135080.604 |
| 12/24/2012 1:00 | 4152 | 4324.246 | 23.94 | 103522.449 | 31.57686 | 136546.111 | 31.57686 | 136546.111 |

MEC-12

Load Duration 2012-13 Tab

| | | | | | | | | |
|------------------|------|----------|-------|------------|----------|------------|----------|------------|
| 4/28/2013 23:00 | 4152 | 4151.763 | 29.78 | 123639.502 | 39.27982 | 163080.503 | 39.27982 | 163080.503 |
| 5/27/2013 18:00 | 4152 | 4141.894 | 29.59 | 122558.643 | 39.02921 | 161654.851 | 39.02921 | 161654.851 |
| 6/4/2013 | 4152 | 4121.125 | 27.28 | 112424.29 | 35.98232 | 148287.639 | 35.98232 | 148287.639 |
| 6/15/2013 1:00 | 4152 | 4186.522 | 24.06 | 100727.719 | 31.73514 | 132859.862 | 31.73514 | 132859.862 |
| 10/13/2012 | 4150 | 4137.287 | 24.64 | 101942.752 | 32.50016 | 134462.489 | 32.50016 | 134462.489 |
| 5/12/2013 23:00 | 4150 | 4215.85 | 27.9 | 117622.215 | 36.8001 | 155143.702 | 36.8001 | 155143.702 |
| 10/30/2012 1:00 | 4149 | 4246.808 | 24.33 | 103324.839 | 32.09127 | 136285.462 | 32.09127 | 136285.462 |
| 1/13/2013 9:00 | 4149 | 4175.568 | 25.09 | 104765.001 | 33.09371 | 138185.036 | 33.09371 | 138185.036 |
| 11/3/2012 6:00 | 4148 | 4217.173 | 27.24 | 114875.793 | 35.92956 | 151521.17 | 35.92956 | 151521.17 |
| 12/2/2012 1:00 | 4148 | 4169.625 | 24.55 | 102364.294 | 32.38145 | 135018.503 | 32.38145 | 135018.503 |
| 4/7/2013 10:00 | 4148 | 4197.59 | 35.69 | 149811.987 | 47.07511 | 197602.011 | 47.07511 | 197602.011 |
| 9/30/2012 14:00 | 4147 | 4240.906 | 26.73 | 113359.417 | 35.25687 | 149521.072 | 35.25687 | 149521.072 |
| 11/25/2012 1:00 | 4147 | 4212.657 | 26.14 | 110118.854 | 34.47866 | 145246.768 | 34.47866 | 145246.768 |
| 11/24/2012 7:00 | 4146 | 4109.724 | 27.89 | 114620.202 | 36.78691 | 151184.047 | 36.78691 | 151184.047 |
| 4/21/2013 | 4146 | 4191.849 | 26.99 | 113138.005 | 35.59981 | 149229.028 | 35.59981 | 149229.028 |
| 10/12/2012 | 4145 | 4197.078 | 24.77 | 103961.622 | 32.67163 | 137125.379 | 32.67163 | 137125.379 |
| 4/2/2013 4:00 | 4145 | 4320.973 | 26.73 | 115499.608 | 35.25687 | 152343.983 | 35.25687 | 152343.983 |
| 5/12/2013 11:00 | 4145 | 4182.436 | 34.99 | 146343.436 | 46.15181 | 193026.992 | 46.15181 | 193026.992 |
| 5/12/2013 13:00 | 4145 | 4130.622 | 30.48 | 125901.359 | 40.20312 | 166063.892 | 40.20312 | 166063.892 |
| 10/21/2012 11:00 | 4144 | 4226.035 | 34.46 | 145629.166 | 45.45274 | 192084.87 | 45.45274 | 192084.87 |
| 10/21/2012 16:00 | 4144 | 4250.11 | 27.78 | 118068.056 | 36.64182 | 155731.766 | 36.64182 | 155731.766 |
| 3/10/2013 8:00 | 4144 | 4157.268 | 26.34 | 109502.439 | 34.74246 | 144433.717 | 34.74246 | 144433.717 |
| 3/18/2013 3:00 | 4144 | 4302.077 | 26.45 | 113789.937 | 34.88755 | 150088.926 | 34.88755 | 150088.926 |
| 5/27/2013 19:00 | 4144 | 4187.866 | 29.96 | 125468.465 | 39.51724 | 165492.906 | 39.51724 | 165492.906 |
| 12/9/2012 2:00 | 4143 | 4248.075 | 23.69 | 100636.897 | 31.24711 | 132740.067 | 31.24711 | 132740.067 |
| 4/12/2013 3:00 | 4143 | 4207.916 | 25.9 | 108985.024 | 34.1621 | 143751.247 | 34.1621 | 143751.247 |
| 6/5/2013 | 4143 | 4123.648 | 24.35 | 100410.829 | 32.11765 | 132441.883 | 32.11765 | 132441.883 |
| 6/10/2013 5:00 | 4143 | 4283.304 | 25.75 | 110295.078 | 33.96425 | 145479.208 | 33.96425 | 145479.208 |
| 6/29/2013 4:00 | 4143 | 4013.517 | 22.01 | 88337.5092 | 29.03119 | 116517.175 | 29.03119 | 116517.175 |
| 12/10/2012 5:00 | 4142 | 4221.911 | 22.74 | 96006.2561 | 29.99406 | 126632.252 | 29.99406 | 126632.252 |
| 6/14/2013 2:00 | 4142 | 4275.171 | 23.29 | 99568.7326 | 30.71951 | 131331.158 | 30.71951 | 131331.158 |
| 6/17/2013 4:00 | 4142 | 4216.824 | 24.2 | 102047.141 | 31.9198 | 134600.179 | 31.9198 | 134600.179 |
| 9/19/2012 | 4141 | 4100.741 | 25.05 | 102723.562 | 33.04095 | 135492.378 | 33.04095 | 135492.378 |
| 10/7/2012 15:00 | 4141 | 4268.795 | 24.85 | 106079.556 | 32.77715 | 139918.934 | 32.77715 | 139918.934 |
| 12/25/2012 17:00 | 4141 | 4478.583 | 23.4 | 104798.842 | 30.8646 | 138229.673 | 30.8646 | 138229.673 |
| 11/13/2012 3:00 | 4140 | 4107.272 | 25.44 | 104489 | 33.55536 | 137820.991 | 33.55536 | 137820.991 |
| 5/4/2013 23:00 | 4140 | 4047.461 | 26.96 | 109119.549 | 35.56024 | 143928.685 | 35.56024 | 143928.685 |
| 7/29/2012 3:00 | 4139 | 4028.473 | 20.16 | 81214.0157 | 26.59104 | 107121.287 | 26.59104 | 107121.287 |
| 10/19/2012 | 4139 | 4141.18 | 23.65 | 97938.907 | 31.19435 | 129181.418 | 31.19435 | 129181.418 |
| 11/7/2012 2:00 | 4139 | 4186.154 | 24.26 | 101556.096 | 31.99894 | 133952.491 | 31.99894 | 133952.491 |

MEC-12

Load Duration 2012-13 Tab

| | | | | | | | | |
|------------------|------|----------|-------|------------|----------|------------|----------|------------|
| 11/25/2012 11:00 | 4139 | 4572.856 | 30.73 | 140523.865 | 40.53287 | 185350.978 | 40.53287 | 185350.978 |
| 9/8/2012 4:00 | 4138 | 4123.523 | 19.65 | 81027.227 | 25.91835 | 106874.912 | 25.91835 | 106874.912 |
| 9/30/2012 11:00 | 4138 | 4181.264 | 27.03 | 113019.566 | 35.65257 | 149072.807 | 35.65257 | 149072.807 |
| 3/25/2013 3:00 | 4138 | 4171.152 | 30.6 | 127637.251 | 40.3614 | 168353.534 | 40.3614 | 168353.534 |
| 4/6/2013 1:00 | 4138 | 4187.244 | 27.75 | 116196.021 | 36.60225 | 153262.552 | 36.60225 | 153262.552 |
| 10/12/2012 5:00 | 4136 | 4192.056 | 29.3 | 122827.241 | 38.6467 | 162009.131 | 38.6467 | 162009.131 |
| 11/8/2012 2:00 | 4136 | 4239.153 | 26.62 | 112846.253 | 35.11178 | 148844.208 | 35.11178 | 148844.208 |
| 12/30/2012 9:00 | 4135 | 4291.146 | 26.15 | 112213.468 | 34.49185 | 148009.564 | 34.49185 | 148009.564 |
| 1/30/2013 5:00 | 4135 | 4094.251 | 17.77 | 72754.8403 | 23.43863 | 95963.6343 | 23.43863 | 95963.6343 |
| 3/30/2013 16:00 | 4135 | 4173.039 | 28.48 | 118848.151 | 37.56512 | 156760.711 | 37.56512 | 156760.711 |
| 8/21/2012 2:00 | 4134 | 4133.516 | 19.72 | 81512.9355 | 26.01068 | 107515.562 | 26.01068 | 107515.562 |
| 11/22/2012 19:00 | 4134 | 4242.413 | 24.6 | 104363.36 | 32.4474 | 137655.272 | 32.4474 | 137655.272 |
| 1/6/2013 3:00 | 4134 | 4129.068 | 23.4 | 96620.1912 | 30.8646 | 127442.032 | 30.8646 | 127442.032 |
| 3/25/2013 2:00 | 4134 | 4195.765 | 30.95 | 129858.927 | 40.82305 | 171283.924 | 40.82305 | 171283.924 |
| 4/30/2013 5:00 | 4134 | 4167.646 | 28.19 | 117485.941 | 37.18261 | 154963.956 | 37.18261 | 154963.956 |
| 5/5/2013 11:00 | 4133 | 4137.827 | 33.03 | 136672.426 | 43.56657 | 180270.93 | 43.56657 | 180270.93 |
| 5/8/2013 | 4133 | 4118.409 | 26.73 | 110085.073 | 35.25687 | 145202.211 | 35.25687 | 145202.211 |
| 5/24/2013 5:00 | 4133 | | 0 | 0 | 0 | 0 | 0 | 0 |
| 10/24/2012 | 4132 | 4156.763 | 24.26 | 100843.07 | 31.99894 | 133012.01 | 31.99894 | 133012.01 |
| 11/2/2012 1:00 | 4131 | 3989.286 | 25.03 | 99851.8286 | 33.01457 | 131704.562 | 33.01457 | 131704.562 |
| 1/14/2013 4:00 | 4131 | 4158.797 | 24.17 | 100518.123 | 31.88023 | 132583.405 | 31.88023 | 132583.405 |
| 5/25/2013 17:00 | 4131 | 4117.847 | 35.67 | 146883.602 | 47.04873 | 193739.472 | 47.04873 | 193739.472 |
| 5/25/2013 19:00 | 4131 | 4098.509 | 36.34 | 148939.817 | 47.93246 | 196451.619 | 47.93246 | 196451.619 |
| 12/15/2012 5:00 | 4130 | 4243.487 | 23.36 | 99127.8563 | 30.81184 | 130749.642 | 30.81184 | 130749.642 |
| 3/12/2013 2:00 | 4130 | 4181.239 | 24.79 | 103652.915 | 32.69801 | 136718.195 | 32.69801 | 136718.195 |
| 5/25/2013 16:00 | 4130 | 4136.064 | 40.59 | 167882.838 | 53.53821 | 221437.463 | 53.53821 | 221437.463 |
| 9/23/2012 10:00 | 4129 | 4141.379 | 23.16 | 95914.3376 | 30.54804 | 126511.011 | 30.54804 | 126511.011 |
| 9/27/2012 | 4129 | 4126.969 | 22.57 | 93145.6903 | 29.76983 | 122859.166 | 29.76983 | 122859.166 |
| 10/16/2012 | 4129 | 4192.609 | 24.51 | 102760.847 | 32.32869 | 135541.557 | 32.32869 | 135541.557 |
| 3/18/2013 2:00 | 4129 | 4296.447 | 26.23 | 112695.805 | 34.59737 | 148645.767 | 34.59737 | 148645.767 |
| 10/6/2012 7:00 | 4127 | 4169.658 | 26.67 | 111204.779 | 35.17773 | 146679.103 | 35.17773 | 146679.103 |
| 11/1/2012 1:00 | 4127 | 4104.502 | 28.83 | 118332.793 | 38.02677 | 156080.954 | 38.02677 | 156080.954 |
| 3/30/2013 15:00 | 4127 | 4161.428 | 29.24 | 121680.155 | 38.56756 | 160496.124 | 38.56756 | 160496.124 |
| 11/6/2012 2:00 | 4126 | 4124.411 | 23.3 | 96098.7763 | 30.7327 | 126754.286 | 30.7327 | 126754.286 |
| 11/8/2012 5:00 | 4126 | 4192.777 | 26.48 | 111024.735 | 34.92712 | 146441.625 | 34.92712 | 146441.625 |
| 12/29/2012 2:00 | 4126 | 4182.776 | 24.12 | 100888.557 | 31.81428 | 133072.007 | 31.81428 | 133072.007 |
| 2/11/2013 2:00 | 4126 | 4153.629 | 22.22 | 92293.6364 | 29.30818 | 121735.306 | 29.30818 | 121735.306 |
| 10/10/2012 5:00 | 4125 | 4193.423 | 25.09 | 105212.983 | 33.09371 | 138775.925 | 33.09371 | 138775.925 |
| 12/8/2012 6:00 | 4125 | 4207.414 | 24.68 | 103838.978 | 32.55292 | 136963.611 | 32.55292 | 136963.611 |
| 3/17/2013 1:00 | 4125 | 4188.464 | 35.56 | 148941.78 | 46.90364 | 196454.208 | 46.90364 | 196454.208 |

MEC-12

Load Duration 2012-13 Tab

| | | | | | | | | |
|------------------|------|----------|-------|------------|----------|------------|----------|------------|
| 6/21/2013 4:00 | 4125 | 4150.737 | 22.99 | 95425.4436 | 30.32381 | 125866.16 | 30.32381 | 125866.16 |
| 10/13/2012 6:00 | 4124 | 4204.011 | 22.33 | 93875.5656 | 29.45327 | 123821.871 | 29.45327 | 123821.871 |
| 12/27/2012 6:00 | 4123 | 4220.497 | 24.3 | 102558.077 | 32.0517 | 135274.104 | 32.0517 | 135274.104 |
| 3/30/2013 8:00 | 4123 | 4347.939 | 39.16 | 170265.291 | 51.65204 | 224579.919 | 51.65204 | 224579.919 |
| 4/26/2013 4:00 | 4123 | 4179.097 | 28.33 | 118393.818 | 37.36727 | 156161.446 | 37.36727 | 156161.446 |
| 9/28/2012 | 4122 | 4134.724 | 22.66 | 93692.8458 | 29.88854 | 123580.864 | 29.88854 | 123580.864 |
| 10/18/2012 | 4122 | 4125.671 | 23.76 | 98025.943 | 31.33944 | 129296.219 | 31.33944 | 129296.219 |
| 11/20/2012 2:00 | 4122 | 4089.013 | 23.38 | 95601.1239 | 30.83822 | 126097.882 | 30.83822 | 126097.882 |
| 10/21/2012 14:00 | 4121 | 4205.8 | 26.91 | 113178.078 | 35.49429 | 149281.885 | 35.49429 | 149281.885 |
| 10/26/2012 5:00 | 4121 | 4021.251 | 23.49 | 94459.186 | 30.98331 | 124591.666 | 30.98331 | 124591.666 |
| 11/7/2012 5:00 | 4121 | 4160.712 | 24.62 | 102436.729 | 32.47378 | 135114.046 | 32.47378 | 135114.046 |
| 10/20/2012 23:00 | 4120 | 4171.04 | 24.51 | 102232.19 | 32.32869 | 134844.259 | 32.32869 | 134844.259 |
| 12/15/2012 4:00 | 4120 | 4233.393 | 23.41 | 99103.7301 | 30.87779 | 130717.82 | 30.87779 | 130717.82 |
| 9/22/2012 23:00 | 4119 | 4022.528 | 23.02 | 92598.5946 | 30.36338 | 122137.546 | 30.36338 | 122137.546 |
| 10/3/2012 | 4119 | 4127.383 | 23.07 | 95218.7258 | 30.42933 | 125593.499 | 30.42933 | 125593.499 |
| 10/9/2012 | 4119 | 4250.858 | 25.81 | 109714.645 | 34.04339 | 144713.617 | 34.04339 | 144713.617 |
| 11/24/2012 1:00 | 4119 | 4116.653 | 26.54 | 109255.971 | 35.00626 | 144108.625 | 35.00626 | 144108.625 |
| 4/5/2013 1:00 | 4119 | 4148.026 | 25.84 | 107184.992 | 34.08296 | 141377.004 | 34.08296 | 141377.004 |
| 5/11/2013 | 4119 | 3965.915 | 31.68 | 125640.187 | 41.78592 | 165719.407 | 41.78592 | 165719.407 |
| 5/12/2013 10:00 | 4119 | 4175.304 | 36.59 | 152774.373 | 48.26221 | 201509.398 | 48.26221 | 201509.398 |
| 5/12/2013 19:00 | 4119 | 4251.653 | 29.87 | 126996.875 | 39.39853 | 167508.878 | 39.39853 | 167508.878 |
| 10/5/2012 5:00 | 4118 | 4150.661 | 23.01 | 95506.7096 | 30.35019 | 125973.35 | 30.35019 | 125973.35 |
| 10/7/2012 23:00 | 4118 | 4164.052 | 22.96 | 95606.6339 | 30.28424 | 126105.15 | 30.28424 | 126105.15 |
| 10/29/2012 5:00 | 4118 | 4229.96 | 24.75 | 104691.51 | 32.64525 | 138088.102 | 32.64525 | 138088.102 |
| 11/13/2012 4:00 | 4118 | 4113.251 | 25.57 | 105175.828 | 33.72683 | 138726.917 | 33.72683 | 138726.917 |
| 11/22/2012 20:00 | 4118 | 4233.248 | 24.11 | 102063.609 | 31.80109 | 134621.901 | 31.80109 | 134621.901 |
| 11/26/2012 5:00 | 4118 | 4239.117 | 26.61 | 112802.903 | 35.09859 | 148787.03 | 35.09859 | 148787.03 |
| 4/25/2013 4:00 | 4118 | 4165.216 | 29.78 | 124040.132 | 39.27982 | 163608.935 | 39.27982 | 163608.935 |
| 2/24/2013 5:00 | 4117 | 4119.616 | 24.96 | 102825.615 | 32.92224 | 135626.987 | 32.92224 | 135626.987 |
| 5/2/2013 5:00 | 4116 | 4078.713 | 35.63 | 145324.544 | 46.99597 | 191683.074 | 46.99597 | 191683.074 |
| 9/26/2012 5:00 | 4114 | 4224.809 | 20.58 | 86946.5692 | 27.14502 | 114682.525 | 27.14502 | 114682.525 |
| 10/19/2012 5:00 | 4114 | 4178.235 | 22.87 | 95556.2345 | 30.16553 | 126038.673 | 30.16553 | 126038.673 |
| 12/10/2012 2:00 | 4114 | 4228.487 | 22.25 | 94083.8358 | 29.34775 | 124096.579 | 29.34775 | 124096.579 |
| 12/25/2012 16:00 | 4114 | 4420.895 | 23.48 | 103802.615 | 30.97012 | 136915.649 | 30.97012 | 136915.649 |
| 3/30/2013 19:00 | 4114 | 4317.943 | 29.92 | 129192.855 | 39.46448 | 170405.375 | 39.46448 | 170405.375 |
| 4/8/2013 5:00 | 4114 | 4345.785 | 32.17 | 139803.903 | 42.43223 | 184401.349 | 42.43223 | 184401.349 |
| 4/14/2013 8:00 | 4114 | 4221.795 | 36.65 | 154728.787 | 48.34135 | 204087.27 | 48.34135 | 204087.27 |
| 5/5/2013 23:00 | 4114 | 4039.285 | 25.54 | 103163.339 | 33.68726 | 136072.444 | 33.68726 | 136072.444 |
| 9/11/2012 5:00 | 4113 | 4195.057 | 18.2 | 76350.0374 | 24.0058 | 100705.699 | 24.0058 | 100705.699 |
| 12/1/2012 6:00 | 4113 | 4242.595 | 25.68 | 108949.84 | 33.87192 | 143704.838 | 33.87192 | 143704.838 |

MEC-12

Load Duration 2012-13 Tab

| | | | | | | | | |
|------------------|------|----------|-------|------------|----------|------------|----------|------------|
| 2/24/2013 4:00 | 4113 | 4112.746 | 25.67 | 105574.19 | 33.85873 | 139252.356 | 33.85873 | 139252.356 |
| 3/30/2013 18:00 | 4113 | 4188.076 | 29.53 | 123673.884 | 38.95007 | 163125.853 | 38.95007 | 163125.853 |
| 4/4/2013 2:00 | 4113 | | | 0 | 0 | 0 | 0 | 0 |
| 6/9/2013 9:00 | 4113 | 4137.096 | 25.87 | 107026.674 | 34.12253 | 141168.182 | 34.12253 | 141168.182 |
| 3/12/2013 3:00 | 4112 | 4132.234 | 24.69 | 102024.857 | 32.56611 | 134570.787 | 32.56611 | 134570.787 |
| 4/2/2013 2:00 | 4112 | 4257.364 | 26.8 | 114097.355 | 35.3492 | 150494.412 | 35.3492 | 150494.412 |
| 5/25/2013 15:00 | 4112 | 4137.462 | 36.28 | 150107.121 | 47.85332 | 197991.293 | 47.85332 | 197991.293 |
| 6/17/2013 3:00 | 4112 | 4175.313 | 23.09 | 96407.9772 | 30.45571 | 127162.122 | 30.45571 | 127162.122 |
| 12/23/2012 3:00 | 4111 | 4105.785 | 23.64 | 97060.7574 | 31.18116 | 128023.139 | 31.18116 | 128023.139 |
| 5/12/2013 17:00 | 4111 | 4115.719 | 28.64 | 117874.192 | 37.77616 | 155476.059 | 37.77616 | 155476.059 |
| 8/22/2012 4:00 | 4110 | 4042.61 | 18.82 | 76081.9202 | 24.82358 | 100352.053 | 24.82358 | 100352.053 |
| 10/21/2012 15:00 | 4110 | 4203.29 | 26.74 | 112395.975 | 35.27006 | 148250.29 | 35.27006 | 148250.29 |
| 10/27/2012 | 4110 | 4066.795 | 24.98 | 101588.539 | 32.94862 | 133995.283 | 32.94862 | 133995.283 |
| 10/31/2012 4:00 | 4110 | 4028.35 | 24.15 | 97284.6525 | 31.85385 | 128318.457 | 31.85385 | 128318.457 |
| 11/16/2012 3:00 | 4110 | 4164.932 | 25.33 | 105497.728 | 33.41027 | 139151.503 | 33.41027 | 139151.503 |
| 11/16/2012 4:00 | 4110 | 4139.693 | 25.35 | 104941.218 | 33.43665 | 138417.466 | 33.43665 | 138417.466 |
| 12/16/2012 2:00 | 4110 | 4168.663 | 20.16 | 84040.2461 | 26.59104 | 110849.085 | 26.59104 | 110849.085 |
| 6/20/2013 1:00 | 4110 | 4233.036 | 26.38 | 111667.49 | 34.79522 | 147289.419 | 34.79522 | 147289.419 |
| 9/15/2012 7:00 | 4109 | 4008.554 | 22.11 | 88629.1289 | 29.16309 | 116901.821 | 29.16309 | 116901.821 |
| 3/24/2013 1:00 | 4109 | 4141.718 | 30.96 | 128227.589 | 40.83624 | 169132.19 | 40.83624 | 169132.19 |
| 4/27/2013 7:00 | 4109 | 4177.331 | 34.78 | 145287.572 | 45.87482 | 191634.308 | 45.87482 | 191634.308 |
| 9/2/2012 7:00 | 4108 | 4239.255 | 18.39 | 77959.8995 | 24.25641 | 102829.107 | 24.25641 | 102829.107 |
| 10/10/2012 | 4108 | 4069.848 | 25.7 | 104595.094 | 33.8983 | 137960.928 | 33.8983 | 137960.928 |
| 12/5/2012 3:00 | 4108 | 3994.948 | 22.31 | 89127.2899 | 29.42689 | 117558.895 | 29.42689 | 117558.895 |
| 12/25/2012 1:00 | 4108 | 4294.319 | 22.63 | 97180.439 | 29.84897 | 128180.999 | 29.84897 | 128180.999 |
| 3/30/2013 17:00 | 4108 | 4152.839 | 29.03 | 120556.916 | 38.29057 | 159014.572 | 38.29057 | 159014.572 |
| 9/17/2012 5:00 | 4107 | 4190.779 | 27.57 | 115539.777 | 36.36483 | 152396.966 | 36.36483 | 152396.966 |
| 10/25/2012 5:00 | 4107 | 4128.33 | 22.38 | 92392.0254 | 29.51922 | 121865.082 | 29.51922 | 121865.082 |
| 11/6/2012 5:00 | 4107 | 4084.241 | 22.72 | 92793.9555 | 29.96768 | 122395.227 | 29.96768 | 122395.227 |
| 12/31/2012 2:00 | 4107 | 4183.068 | 24.61 | 102945.303 | 32.46059 | 135784.855 | 32.46059 | 135784.855 |
| 5/17/2013 1:00 | 4107 | 4031.958 | 29.65 | 119547.555 | 39.10835 | 157683.225 | 39.10835 | 157683.225 |
| 9/29/2012 | 4106 | 4031.702 | 21.67 | 87366.9823 | 28.58273 | 115237.05 | 28.58273 | 115237.05 |
| 10/20/2012 | 4106 | 4127.433 | 25.09 | 103557.294 | 33.09371 | 136592.071 | 33.09371 | 136592.071 |
| 12/31/2012 7:00 | 4106 | 4316.409 | 25.7 | 110931.711 | 33.8983 | 146318.927 | 33.8983 | 146318.927 |
| 4/20/2013 1:00 | 4106 | 4189.825 | 35.51 | 148780.686 | 46.83769 | 196241.725 | 46.83769 | 196241.725 |
| 5/3/2013 5:00 | 4106 | 4076.353 | 32.39 | 132033.074 | 42.72241 | 174151.624 | 42.72241 | 174151.624 |
| 9/22/2012 7:00 | 4105 | 4032.293 | 22.25 | 89718.5193 | 29.34775 | 118338.727 | 29.34775 | 118338.727 |
| 11/4/2012 9:00 | 4105 | 4251.312 | 28.75 | 122225.22 | 37.92125 | 161215.065 | 37.92125 | 161215.065 |
| 12/8/2012 3:00 | 4105 | 4197.656 | 24.29 | 101961.064 | 32.03851 | 134486.644 | 32.03851 | 134486.644 |
| 3/24/2013 6:00 | 4105 | 4206.273 | 28.09 | 118154.209 | 37.05071 | 155845.401 | 37.05071 | 155845.401 |

MEC-12

Load Duration 2012-13 Tab

| | | | | | | | | |
|------------------|------|----------|-------|------------|----------|------------|----------|------------|
| 12/2/2012 8:00 | 4104 | 4111.853 | 24.8 | 101973.954 | 32.7112 | 134503.646 | 32.7112 | 134503.646 |
| 3/31/2013 23:00 | 4104 | 4043.963 | 27.74 | 112179.534 | 36.58906 | 147964.805 | 36.58906 | 147964.805 |
| 9/23/2012 23:00 | 4103 | 4081.068 | 22.51 | 91864.8407 | 29.69069 | 121169.725 | 29.69069 | 121169.725 |
| 10/8/2012 5:00 | 4103 | 4239.932 | 26.51 | 112400.597 | 34.96669 | 148256.388 | 34.96669 | 148256.388 |
| 10/24/2012 5:00 | 4103 | 4134.571 | 23.51 | 97203.7642 | 31.00969 | 128211.765 | 31.00969 | 128211.765 |
| 9/25/2012 | 4102 | 4162.945 | 22.29 | 92792.0441 | 29.40051 | 122392.706 | 29.40051 | 122392.706 |
| 10/17/2012 | 4102 | 4157.5 | 23.56 | 97950.7 | 31.07564 | 129196.973 | 31.07564 | 129196.973 |
| 11/22/2012 21:00 | 4102 | 4224.401 | 24.11 | 101850.308 | 31.80109 | 134340.556 | 31.80109 | 134340.556 |
| 12/30/2012 2:00 | 4102 | 4186.909 | 25.24 | 105677.583 | 33.29156 | 139388.732 | 33.29156 | 139388.732 |
| 4/7/2013 23:00 | 4102 | 4222.157 | 29.33 | 123835.865 | 38.68627 | 163339.506 | 38.68627 | 163339.506 |
| 3/30/2013 23:00 | 4101 | 4162.847 | 27.5 | 114478.293 | 36.2725 | 150996.868 | 36.2725 | 150996.868 |
| 4/4/2013 3:00 | 4100 | | | 0 | 0 | 0 | 0 | 0 |
| 5/12/2013 14:00 | 4100 | 4112.81 | 29.1 | 119682.771 | 38.3829 | 157861.575 | 38.3829 | 157861.575 |
| 6/21/2013 3:00 | 4100 | 4176.401 | 22.94 | 95806.6389 | 30.25786 | 126368.957 | 30.25786 | 126368.957 |
| 10/4/2012 5:00 | 4099 | 4168.994 | 21.71 | 90508.8597 | 28.63549 | 119381.186 | 28.63549 | 119381.186 |
| 12/28/2012 5:00 | 4099 | 4214.7 | 27.64 | 116494.308 | 36.45716 | 153655.992 | 36.45716 | 153655.992 |
| 1/30/2013 3:00 | 4099 | 4104.997 | 16.99 | 69743.899 | 22.40981 | 91992.2028 | 22.40981 | 91992.2028 |
| 4/28/2013 10:00 | 4099 | 4180.108 | 34.98 | 146220.178 | 46.13862 | 192864.415 | 46.13862 | 192864.415 |
| 6/30/2013 8:00 | 4099 | 3991.084 | 23.47 | 93670.7415 | 30.95693 | 123551.708 | 30.95693 | 123551.708 |
| 9/29/2012 23:00 | 4098 | 4050.082 | 23.08 | 93475.8926 | 30.44252 | 123294.702 | 30.44252 | 123294.702 |
| 1/14/2013 3:00 | 4098 | 4149.223 | 24.18 | 100328.212 | 31.89342 | 132332.912 | 31.89342 | 132332.912 |
| 5/1/2013 5:00 | 4098 | 4132.538 | 27.99 | 115669.739 | 36.91881 | 152568.385 | 36.91881 | 152568.385 |
| 11/9/2012 5:00 | 4097 | 4169.003 | 26.26 | 109478.019 | 34.63694 | 144401.507 | 34.63694 | 144401.507 |
| 12/28/2012 3:00 | 4097 | 4199.51 | 25.63 | 107633.441 | 33.80597 | 141968.509 | 33.80597 | 141968.509 |
| 6/20/2013 5:00 | 4097 | 4190.782 | 27.05 | 113360.653 | 35.67895 | 149522.701 | 35.67895 | 149522.701 |
| 9/20/2012 5:00 | 4096 | 4135.13 | 20.22 | 83612.3286 | 26.67018 | 110284.661 | 26.67018 | 110284.661 |
| 10/31/2012 2:00 | 4096 | 4026.219 | 24.04 | 96790.3048 | 31.70876 | 127666.412 | 31.70876 | 127666.412 |
| 3/16/2013 4:00 | 4096 | 4183.629 | 26.77 | 111995.748 | 35.30963 | 147722.392 | 35.30963 | 147722.392 |
| 11/25/2012 10:00 | 4095 | 4498.675 | 31.61 | 142203.117 | 41.69359 | 187565.911 | 41.69359 | 187565.911 |
| 9/18/2012 2:00 | 4094 | 4198.111 | 21.86 | 91770.7065 | 28.83334 | 121045.562 | 28.83334 | 121045.562 |
| 10/3/2012 5:00 | 4094 | 4153.376 | 23.28 | 96690.5933 | 30.70632 | 127534.893 | 30.70632 | 127534.893 |
| 10/23/2012 5:00 | 4094 | 4200.803 | 25.68 | 107876.621 | 33.87192 | 142289.263 | 33.87192 | 142289.263 |
| 12/5/2012 4:00 | 4094 | 4199.216 | 22.64 | 95070.2502 | 29.86216 | 125397.66 | 29.86216 | 125397.66 |
| 10/17/2012 5:00 | 4093 | 4158.129 | 22.77 | 94680.5973 | 30.03363 | 124883.708 | 30.03363 | 124883.708 |
| 4/19/2013 5:00 | 4093 | 4222.819 | 29.26 | 123559.684 | 38.59394 | 162975.223 | 38.59394 | 162975.223 |
| 5/20/2013 | 4093 | 4715.618 | 29.06 | 137035.859 | 38.33014 | 180750.298 | 38.33014 | 180750.298 |
| 12/28/2012 4:00 | 4092 | 4173.677 | 26.79 | 111812.807 | 35.33601 | 147481.092 | 35.33601 | 147481.092 |
| 4/25/2013 2:00 | 4092 | 4130.656 | 29.67 | 122556.564 | 39.13473 | 161652.107 | 39.13473 | 161652.107 |
| 4/26/2013 2:00 | 4092 | 4133.596 | 27.79 | 114872.633 | 36.65501 | 151517.003 | 36.65501 | 151517.003 |
| 5/7/2013 | 4092 | 4078.548 | 27.16 | 110773.364 | 35.82404 | 146110.067 | 35.82404 | 146110.067 |

MEC-12

Load Duration 2012-13 Tab

| | | | | | | | | |
|------------------|------|----------|-------|------------|----------|------------|----------|------------|
| 9/25/2012 5:00 | 4091 | 4178.889 | 18.23 | 76181.1465 | 24.04537 | 100482.932 | 24.04537 | 100482.932 |
| 10/23/2012 | 4090 | 4172.993 | 24.25 | 101195.08 | 31.98575 | 133476.311 | 31.98575 | 133476.311 |
| 10/14/2012 10:00 | 4089 | 4239.159 | 26.16 | 110896.399 | 34.50504 | 146272.351 | 34.50504 | 146272.351 |
| 12/1/2012 3:00 | 4089 | 4196.792 | 24.15 | 101352.527 | 31.85385 | 133683.983 | 31.85385 | 133683.983 |
| 10/21/2012 10:00 | 4088 | 4203.395 | 34.3 | 144176.449 | 45.2417 | 190168.736 | 45.2417 | 190168.736 |
| 1/20/2013 3:00 | 4088 | 4053.844 | 22.31 | 90441.2596 | 29.42689 | 119292.021 | 29.42689 | 119292.021 |
| 12/9/2012 7:00 | 4087 | 4211.727 | 24.69 | 103987.54 | 32.56611 | 137159.565 | 32.56611 | 137159.565 |
| 4/11/2013 4:00 | 4087 | 4246.879 | 31.55 | 133989.032 | 41.61445 | 176731.534 | 41.61445 | 176731.534 |
| 5/18/2013 | 4087 | 4111.571 | 28.33 | 116480.806 | 37.36727 | 153638.184 | 37.36727 | 153638.184 |
| 9/27/2012 5:00 | 4086 | 4133.831 | 22.37 | 92473.7995 | 29.50603 | 121972.942 | 29.50603 | 121972.942 |
| 1/1/2013 8:00 | 4086 | 4132.554 | 25.07 | 103603.129 | 33.06733 | 136652.527 | 33.06733 | 136652.527 |
| 2/11/2013 4:00 | 4086 | 4089.587 | 22.35 | 91402.2695 | 29.47965 | 120559.593 | 29.47965 | 120559.593 |
| 8/11/2012 6:00 | 4085 | 4167.049 | 16.65 | 69381.3659 | 21.96135 | 91514.0216 | 21.96135 | 91514.0216 |
| 11/18/2012 9:00 | 4085 | 4145.58 | 25.74 | 106707.229 | 33.95106 | 140746.835 | 33.95106 | 140746.835 |
| 6/11/2013 3:00 | 4085 | 4086.954 | 23.83 | 97392.1138 | 31.43177 | 128460.198 | 31.43177 | 128460.198 |
| 10/30/2012 4:00 | 4084 | 4197.149 | 23.48 | 98549.0585 | 30.97012 | 129986.208 | 30.97012 | 129986.208 |
| 3/16/2013 3:00 | 4084 | 4188.205 | 26.91 | 112704.597 | 35.49429 | 148657.363 | 35.49429 | 148657.363 |
| 6/2/2013 3:00 | 4084 | 4001.693 | 25.22 | 100922.697 | 33.26518 | 133117.038 | 33.26518 | 133117.038 |
| 6/11/2013 4:00 | 4084 | 4135.714 | 24.27 | 100373.779 | 32.01213 | 132393.014 | 32.01213 | 132393.014 |
| 11/23/2012 11:00 | 4083 | 4347.443 | 25.37 | 110294.629 | 33.46303 | 145478.616 | 33.46303 | 145478.616 |
| 5/12/2013 18:00 | 4083 | 4154.204 | 29.39 | 122092.056 | 38.76541 | 161039.421 | 38.76541 | 161039.421 |
| 10/30/2012 2:00 | 4082 | 4167.61 | 23.72 | 98855.7092 | 31.28668 | 130390.68 | 31.28668 | 130390.68 |
| 4/7/2013 9:00 | 4082 | 4075.33 | 35.32 | 143940.656 | 46.58708 | 189857.725 | 46.58708 | 189857.725 |
| 5/17/2013 5:00 | 4082 | 4087.392 | 29.52 | 120659.812 | 38.93688 | 159150.292 | 38.93688 | 159150.292 |
| 8/22/2012 3:00 | 4081 | 4014.201 | 18.27 | 73339.4523 | 24.09813 | 96734.7375 | 24.09813 | 96734.7375 |
| 9/29/2012 7:00 | 4081 | 4113.512 | 22.61 | 93006.5063 | 29.82259 | 122675.582 | 29.82259 | 122675.582 |
| 10/28/2012 9:00 | 4081 | 4195.424 | 26.8 | 112437.363 | 35.3492 | 148304.882 | 35.3492 | 148304.882 |
| 6/9/2013 | 4081 | 4042.319 | 25.36 | 102513.21 | 33.44984 | 135214.924 | 33.44984 | 135214.924 |
| 5/11/2013 23:00 | 4079 | 4084.134 | 29.25 | 119460.92 | 38.58075 | 157568.953 | 38.58075 | 157568.953 |
| 5/12/2013 16:00 | 4079 | 4104.146 | 27.32 | 112125.269 | 36.03508 | 147893.229 | 36.03508 | 147893.229 |
| 5/27/2013 13:00 | 4079 | 4032.728 | 27.8 | 112109.838 | 36.6682 | 147872.877 | 36.6682 | 147872.877 |
| 5/27/2013 17:00 | 4078 | 4079.424 | 29.6 | 120750.95 | 39.0424 | 159270.504 | 39.0424 | 159270.504 |
| 11/11/2012 | 4077 | 4109.799 | 24.12 | 99128.3519 | 31.81428 | 130750.296 | 31.81428 | 130750.296 |
| 8/21/2012 4:00 | 4076 | 4081.604 | 19.38 | 79101.4855 | 25.56222 | 104334.859 | 25.56222 | 104334.859 |
| 11/9/2012 3:00 | 4076 | 4135.762 | 25.74 | 106454.514 | 33.95106 | 140413.504 | 33.95106 | 140413.504 |
| 11/2/2012 4:00 | 4075 | 3947.766 | 23.85 | 94154.2191 | 31.45815 | 124189.415 | 31.45815 | 124189.415 |
| 11/21/2012 2:00 | 4075 | 4092.473 | 23.84 | 97564.5563 | 31.44496 | 128687.65 | 31.44496 | 128687.65 |
| 5/9/2013 5:00 | 4075 | 4054.121 | 32.26 | 130785.943 | 42.55094 | 172506.659 | 42.55094 | 172506.659 |
| 9/18/2012 4:00 | 4074 | 4197.413 | 20.56 | 86298.8113 | 27.11864 | 113828.132 | 27.11864 | 113828.132 |
| 4/2/2013 3:00 | 4074 | 4249.594 | 26.65 | 113251.68 | 35.15135 | 149378.966 | 35.15135 | 149378.966 |

MEC-12

Load Duration 2012-13 Tab

| | | | | | | | | |
|------------------|------|----------|-------|------------|----------|------------|----------|------------|
| 9/21/2012 5:00 | 4073 | 4091.146 | 19.31 | 79000.0293 | 25.46989 | 104201.039 | 25.46989 | 104201.039 |
| 6/15/2013 7:00 | 4073 | 4139.858 | 23.32 | 96541.4886 | 30.75908 | 127338.223 | 30.75908 | 127338.223 |
| 10/6/2012 | 4071 | 4029.766 | 22.32 | 89944.3771 | 29.44008 | 118636.633 | 29.44008 | 118636.633 |
| 11/22/2012 22:00 | 4071 | 4164.391 | 23.64 | 98446.2032 | 31.18116 | 129850.542 | 31.18116 | 129850.542 |
| 5/12/2013 15:00 | 4071 | 4099.467 | 28.03 | 114908.06 | 36.97157 | 151563.731 | 36.97157 | 151563.731 |
| 4/11/2013 2:00 | 4070 | 4171.155 | 30.81 | 128513.286 | 40.63839 | 169509.024 | 40.63839 | 169509.024 |
| 5/25/2013 14:00 | 4070 | 4170.486 | 35.83 | 149428.513 | 47.25977 | 197096.209 | 47.25977 | 197096.209 |
| 6/7/2013 5:00 | 4070 | 4050.904 | 28.8 | 116666.035 | 37.9872 | 153882.5 | 37.9872 | 153882.5 |
| 11/1/2012 4:00 | 4069 | 4029.401 | 29.85 | 120277.62 | 39.37215 | 158646.181 | 39.37215 | 158646.181 |
| 11/17/2012 2:00 | 4069 | 4073.208 | 26.09 | 106269.997 | 34.41271 | 140170.126 | 34.41271 | 140170.126 |
| 4/13/2013 2:00 | 4068 | 4102.335 | 33.13 | 135910.359 | 43.69847 | 179265.763 | 43.69847 | 179265.763 |
| 2/11/2013 3:00 | 4067 | 4122.922 | 22.34 | 92106.0775 | 29.46646 | 121487.916 | 29.46646 | 121487.916 |
| 9/28/2012 5:00 | 4066 | 4149.389 | 22.18 | 92033.448 | 29.25542 | 121392.118 | 29.25542 | 121392.118 |
| 4/6/2013 5:00 | 4066 | 4060.966 | 27.21 | 110498.885 | 35.88999 | 145748.029 | 35.88999 | 145748.029 |
| 11/10/2012 1:00 | 4065 | 4197.269 | 25.34 | 106358.796 | 33.42346 | 140287.253 | 33.42346 | 140287.253 |
| 12/25/2012 9:00 | 4065 | 4314.58 | 24.07 | 103851.941 | 31.74833 | 136980.71 | 31.74833 | 136980.71 |
| 3/17/2013 5:00 | 4065 | 4104.362 | 28.14 | 115496.747 | 37.11666 | 152340.209 | 37.11666 | 152340.209 |
| 5/15/2013 5:00 | 4065 | 4160.654 | 26.51 | 110298.938 | 34.96669 | 145484.299 | 34.96669 | 145484.299 |
| 1/1/2013 10:00 | 4063 | 4258.754 | 26.21 | 111621.942 | 34.57099 | 147229.342 | 34.57099 | 147229.342 |
| 11/8/2012 3:00 | 4062 | 4163.284 | 25.99 | 108203.751 | 34.28081 | 142720.748 | 34.28081 | 142720.748 |
| 11/20/2012 5:00 | 4062 | 4024.65 | 22.84 | 91923.006 | 30.12596 | 121246.445 | 30.12596 | 121246.445 |
| 1/30/2013 4:00 | 4062 | 4074.254 | 16.79 | 68406.7247 | 22.14601 | 90228.4698 | 22.14601 | 90228.4698 |
| 7/29/2012 4:00 | 4061 | 3924.883 | 19.04 | 74729.7723 | 25.11376 | 98568.5697 | 25.11376 | 98568.5697 |
| 4/5/2013 4:00 | 4061 | 4041.043 | 26.74 | 108057.49 | 35.27006 | 142527.829 | 35.27006 | 142527.829 |
| 5/8/2013 5:00 | 4061 | 4034.804 | 30.48 | 122980.826 | 40.20312 | 162211.709 | 40.20312 | 162211.709 |
| 10/21/2012 23:00 | 4060 | 4118.044 | 25.32 | 104268.874 | 33.39708 | 137530.645 | 33.39708 | 137530.645 |
| 12/23/2012 6:00 | 4060 | 4093.801 | 23.97 | 98128.41 | 31.61643 | 129431.373 | 31.61643 | 129431.373 |
| 4/26/2013 3:00 | 4060 | 4087.481 | 27.53 | 112528.352 | 36.31207 | 148424.896 | 36.31207 | 148424.896 |
| 3/29/2013 5:00 | 4059 | 4145.175 | 27.89 | 115608.931 | 36.78691 | 152488.18 | 36.78691 | 152488.18 |
| 3/10/2013 7:00 | 4058 | 4142.651 | 26.72 | 110691.635 | 35.24368 | 146002.266 | 35.24368 | 146002.266 |
| 6/19/2013 5:00 | 4058 | 4135.38 | 23.36 | 96602.4768 | 30.81184 | 127418.667 | 30.81184 | 127418.667 |
| 11/26/2012 2:00 | 4057 | 4172.772 | 27.39 | 114292.225 | 36.12741 | 150751.445 | 36.12741 | 150751.445 |
| 1/20/2013 6:00 | 4057 | 4144.976 | 22.08 | 91521.0701 | 29.12352 | 120716.291 | 29.12352 | 120716.291 |
| 1/13/2013 8:00 | 4056 | 4098.796 | 24.02 | 98453.0799 | 31.68238 | 129859.612 | 31.68238 | 129859.612 |
| 9/30/2012 10:00 | 4055 | 4108.414 | 26.13 | 107352.858 | 34.46547 | 141598.419 | 34.46547 | 141598.419 |
| 10/5/2012 1:00 | 4055 | 4115.158 | 23.13 | 95183.6045 | 30.50847 | 125547.174 | 30.50847 | 125547.174 |
| 11/7/2012 4:00 | 4055 | 4086.031 | 24.1 | 98473.3471 | 31.7879 | 129886.345 | 31.7879 | 129886.345 |
| 11/22/2012 10:00 | 4055 | 4201.48 | 26.33 | 110624.968 | 34.72927 | 145914.333 | 34.72927 | 145914.333 |
| 12/27/2012 2:00 | 4055 | 4214.525 | 23.63 | 99589.2258 | 31.16797 | 131358.189 | 31.16797 | 131358.189 |
| 1/13/2013 1:00 | 4055 | 4056.048 | 21.65 | 87813.4392 | 28.55635 | 115825.926 | 28.55635 | 115825.926 |

MEC-12

Load Duration 2012-13 Tab

| | | | | | | | | |
|-----------------|------|----------|-------|------------|----------|------------|----------|------------|
| 10/2/2012 | 4054 | 4140.301 | 23.11 | 95682.3561 | 30.48209 | 126205.028 | 30.48209 | 126205.028 |
| 6/14/2013 4:00 | 4054 | 4196.259 | 23.47 | 98486.1987 | 30.95693 | 129903.296 | 30.95693 | 129903.296 |
| 11/7/2012 3:00 | 4053 | 4114.343 | 23.71 | 97551.0725 | 31.27349 | 128669.865 | 31.27349 | 128669.865 |
| 3/30/2013 | 4053 | 4069.193 | 27.59 | 112269.035 | 36.39121 | 148082.857 | 36.39121 | 148082.857 |
| 5/7/2013 5:00 | 4053 | 3971.926 | 26.64 | 105812.109 | 35.13816 | 139566.171 | 35.13816 | 139566.171 |
| 5/14/2013 | 4053 | 4147.522 | 31.92 | 132388.902 | 42.10248 | 174620.962 | 42.10248 | 174620.962 |
| 10/18/2012 5:00 | 4052 | 4114.979 | 23.05 | 94850.266 | 30.40295 | 125107.501 | 30.40295 | 125107.501 |
| 10/31/2012 3:00 | 4052 | 3973.164 | 23.81 | 94601.0348 | 31.40539 | 124778.765 | 31.40539 | 124778.765 |
| 4/25/2013 3:00 | 4052 | 4126.243 | 29.5 | 121724.169 | 38.9105 | 160554.178 | 38.9105 | 160554.178 |
| 6/30/2013 2:00 | 4052 | 3905.209 | 19.67 | 76815.461 | 25.94473 | 101319.593 | 25.94473 | 101319.593 |
| 11/8/2012 4:00 | 4051 | 4141.641 | 25.94 | 107434.168 | 34.21486 | 141705.667 | 34.21486 | 141705.667 |
| 12/17/2012 5:00 | 4051 | 4081.032 | 23.9 | 97536.6648 | 31.5241 | 128650.861 | 31.5241 | 128650.861 |
| 4/29/2013 5:00 | 4051 | 4112.754 | 33.87 | 139298.978 | 44.67453 | 183735.352 | 44.67453 | 183735.352 |
| 5/27/2013 12:00 | 4051 | 4060.254 | 27.68 | 112387.831 | 36.50992 | 148239.549 | 36.50992 | 148239.549 |
| 1/20/2013 4:00 | 4050 | 4028.332 | 22.32 | 89912.3702 | 29.44008 | 118594.416 | 29.44008 | 118594.416 |
| 5/3/2013 1:00 | 4050 | 3988.947 | 31.04 | 123816.915 | 40.94176 | 163314.511 | 40.94176 | 163314.511 |
| 8/21/2012 3:00 | 4049 | 4014.675 | 18.88 | 75797.064 | 24.90272 | 99976.3274 | 24.90272 | 99976.3274 |
| 1/20/2013 5:00 | 4049 | 4055.288 | 22.06 | 89459.6533 | 29.09714 | 117997.283 | 29.09714 | 117997.283 |
| 12/10/2012 4:00 | 4048 | 4153.408 | 21.93 | 91084.2374 | 28.92567 | 120140.109 | 28.92567 | 120140.109 |
| 4/10/2013 1:00 | 4048 | 4152.07 | 25.96 | 107787.737 | 34.24124 | 142172.025 | 34.24124 | 142172.025 |
| 6/2/2013 7:00 | 4048 | 3985.725 | 23.58 | 93983.3955 | 31.10202 | 123964.099 | 31.10202 | 123964.099 |
| 6/6/2013 5:00 | 4048 | 4098.463 | 25.31 | 103732.099 | 33.38389 | 136822.638 | 33.38389 | 136822.638 |
| 10/2/2012 5:00 | 4047 | 4157.195 | 24.67 | 102558.001 | 32.53973 | 135274.003 | 32.53973 | 135274.003 |
| 11/5/2012 1:00 | 4046 | 4122.466 | 23.51 | 96919.1757 | 31.00969 | 127836.393 | 31.00969 | 127836.393 |
| 11/9/2012 4:00 | 4046 | 4121.225 | 25.75 | 106121.544 | 33.96425 | 139974.316 | 33.96425 | 139974.316 |
| 6/4/2013 5:00 | 4046 | 3991.55 | 25.02 | 99868.581 | 33.00138 | 131726.658 | 33.00138 | 131726.658 |
| 11/3/2012 1:00 | 4045 | 4010.737 | 24.65 | 98864.6671 | 32.51335 | 130402.496 | 32.51335 | 130402.496 |
| 5/16/2013 1:00 | 4045 | 4273.49 | 27.84 | 118973.962 | 36.72096 | 156926.655 | 36.72096 | 156926.655 |
| 8/18/2012 7:00 | 4044 | 4034.043 | 21.1 | 85118.3073 | 27.8309 | 112271.047 | 27.8309 | 112271.047 |
| 9/15/2012 1:00 | 4044 | 3924.393 | 16.97 | 66596.9492 | 22.38343 | 87841.376 | 22.38343 | 87841.376 |
| 10/7/2012 9:00 | 4044 | 4098.417 | 28.62 | 117296.695 | 37.74978 | 154714.34 | 37.74978 | 154714.34 |
| 11/2/2012 2:00 | 4044 | 3908.133 | 23.99 | 93756.1107 | 31.64281 | 123664.31 | 31.64281 | 123664.31 |
| 5/27/2013 14:00 | 4044 | 4056.6 | 28.1 | 113990.46 | 37.0639 | 150353.417 | 37.0639 | 150353.417 |
| 12/1/2012 4:00 | 4043 | 4136.67 | 24.77 | 102465.316 | 32.67163 | 135151.752 | 32.67163 | 135151.752 |
| 12/4/2012 2:00 | 4043 | 4145.345 | 21.81 | 90409.9745 | 28.76739 | 119250.756 | 28.76739 | 119250.756 |
| 4/13/2013 5:00 | 4043 | 4105.145 | 33.65 | 138138.129 | 44.38435 | 182204.192 | 44.38435 | 182204.192 |
| 5/20/2013 1:00 | 4043 | 4427.69 | 32.48 | 143811.371 | 42.84112 | 189687.199 | 42.84112 | 189687.199 |
| 9/30/2012 23:00 | 4042 | 4068.309 | 24.65 | 100283.817 | 32.51335 | 132274.354 | 32.51335 | 132274.354 |
| 1/6/2013 4:00 | 4042 | 4047.594 | 23.37 | 94592.2718 | 30.82503 | 124767.206 | 30.82503 | 124767.206 |
| 4/21/2013 7:00 | 4042 | 4074.953 | 29.32 | 119477.622 | 38.67308 | 157590.983 | 38.67308 | 157590.983 |

MEC-12

Load Duration 2012-13 Tab

| | | | | | | | | |
|-----------------|------|----------|-------|------------|----------|------------|----------|------------|
| 5/2/2013 1:00 | 4042 | 3985.396 | 33.53 | 133630.328 | 44.22607 | 176258.402 | 44.22607 | 176258.402 |
| 4/23/2013 1:00 | 4041 | 4042.449 | 26.66 | 107771.69 | 35.16454 | 142150.86 | 35.16454 | 142150.86 |
| 5/27/2013 16:00 | 4041 | 4050.51 | 29.26 | 118517.923 | 38.59394 | 156325.14 | 38.59394 | 156325.14 |
| 12/29/2012 6:00 | 4040 | 4083.103 | 24.47 | 99913.5304 | 32.27593 | 131785.947 | 32.27593 | 131785.947 |
| 3/17/2013 2:00 | 4040 | 4068.749 | 33.97 | 138215.404 | 44.80643 | 182306.117 | 44.80643 | 182306.117 |
| 4/6/2013 2:00 | 4040 | 4080.432 | 28.6 | 116700.355 | 37.7234 | 153927.769 | 37.7234 | 153927.769 |
| 4/18/2013 1:00 | 4040 | 4108.289 | 28.28 | 116182.413 | 37.30132 | 153244.603 | 37.30132 | 153244.603 |
| 4/16/2013 1:00 | 4039 | 3975.627 | 29.11 | 115730.502 | 38.39609 | 152648.532 | 38.39609 | 152648.532 |
| 5/12/2013 9:00 | 4039 | 4087.047 | 32.16 | 131439.432 | 42.41904 | 173368.61 | 42.41904 | 173368.61 |
| 5/16/2013 5:00 | 4039 | 4180.421 | 27.7 | 115797.662 | 36.5363 | 152737.116 | 36.5363 | 152737.116 |
| 9/9/2012 9:00 | 4038 | 4147.948 | 22.49 | 93287.3505 | 29.66431 | 123046.015 | 29.66431 | 123046.015 |
| 9/16/2012 9:00 | 4038 | 4044.127 | 25.37 | 102599.502 | 33.46303 | 135328.743 | 33.46303 | 135328.743 |
| 10/26/2012 1:00 | 4038 | 4041.786 | 21.48 | 86817.5633 | 28.33212 | 114512.366 | 28.33212 | 114512.366 |
| 12/10/2012 3:00 | 4038 | 4146.264 | 21.68 | 89891.0035 | 28.59592 | 118566.234 | 28.59592 | 118566.234 |
| 4/27/2013 6:00 | 4038 | 4112.079 | 33.79 | 138947.149 | 44.56901 | 183271.29 | 44.56901 | 183271.29 |
| 11/18/2012 1:00 | 4037 | 4097.679 | 22.77 | 93304.1508 | 30.03363 | 123068.175 | 30.03363 | 123068.175 |
| 12/8/2012 4:00 | 4037 | 4083.205 | 23.97 | 97874.4239 | 31.61643 | 129096.365 | 31.61643 | 129096.365 |
| 1/6/2013 6:00 | 4037 | 4078.435 | 23.33 | 95149.8886 | 30.77227 | 125502.703 | 30.77227 | 125502.703 |
| 5/15/2013 | 4037 | 4127.898 | 32.6 | 134569.475 | 42.9994 | 177497.137 | 42.9994 | 177497.137 |
| 11/1/2012 2:00 | 4036 | 4004.764 | 28.11 | 112573.916 | 37.07709 | 148484.995 | 37.07709 | 148484.995 |
| 11/6/2012 3:00 | 4036 | 4041.047 | 22.79 | 92095.4611 | 30.06001 | 121473.913 | 30.06001 | 121473.913 |
| 6/7/2013 1:00 | 4036 | 4008.259 | 26.4 | 105818.038 | 34.8216 | 139573.992 | 34.8216 | 139573.992 |
| 8/20/2012 1:00 | 4035 | 4161.979 | 18.49 | 76954.9917 | 24.38831 | 101503.634 | 24.38831 | 101503.634 |
| 3/29/2013 1:00 | 4035 | 4026.814 | 36.72 | 147864.61 | 48.43368 | 195033.421 | 48.43368 | 195033.421 |
| 5/9/2013 1:00 | 4035 | 3980.786 | 30.58 | 121732.436 | 40.33502 | 160565.083 | 40.33502 | 160565.083 |
| 5/5/2013 10:00 | 4034 | 4058.024 | 32.54 | 132048.101 | 42.92026 | 174171.445 | 42.92026 | 174171.445 |
| 5/27/2013 15:00 | 4034 | 4031.37 | 28.24 | 113845.889 | 37.24856 | 150162.727 | 37.24856 | 150162.727 |
| 11/20/2012 3:00 | 4033 | 4001.526 | 22.07 | 88313.6788 | 29.11033 | 116485.742 | 29.11033 | 116485.742 |
| 6/14/2013 3:00 | 4033 | 4147.34 | 22.86 | 94808.1924 | 30.15234 | 125052.006 | 30.15234 | 125052.006 |
| 9/24/2012 5:00 | 4032 | 4126.737 | 24.18 | 99784.5007 | 31.89342 | 131615.756 | 31.89342 | 131615.756 |
| 11/17/2012 6:00 | 4031 | 4115.472 | 26.72 | 109965.412 | 35.24368 | 145044.378 | 35.24368 | 145044.378 |
| 12/17/2012 2:00 | 4031 | 4109.379 | 24 | 98625.096 | 31.656 | 130086.502 | 31.656 | 130086.502 |
| 10/20/2012 6:00 | 4030 | 4068.742 | 28.5 | 115959.147 | 37.5915 | 152950.115 | 37.5915 | 152950.115 |
| 12/8/2012 5:00 | 4029 | 4100.152 | 23.91 | 98034.6343 | 31.53729 | 129307.683 | 31.53729 | 129307.683 |
| 4/5/2013 2:00 | 4029 | 4018.808 | 25.35 | 101876.783 | 33.43665 | 134375.477 | 33.43665 | 134375.477 |
| 4/11/2013 3:00 | 4029 | 4177.837 | 31.1 | 129930.731 | 41.0209 | 171378.634 | 41.0209 | 171378.634 |
| 9/18/2012 3:00 | 4028 | 4128.684 | 20.39 | 84183.8668 | 26.89441 | 111038.52 | 26.89441 | 111038.52 |
| 4/21/2013 1:00 | 4028 | 4054.334 | 30.31 | 122886.864 | 39.97889 | 162087.773 | 39.97889 | 162087.773 |
| 4/27/2013 1:00 | 4028 | 3930.053 | 35.43 | 139241.778 | 46.73217 | 183659.905 | 46.73217 | 183659.905 |
| 6/19/2013 1:00 | 4028 | 4127.773 | 23.11 | 95392.834 | 30.48209 | 125823.148 | 30.48209 | 125823.148 |

MEC-12

Load Duration 2012-13 Tab

| | | | | | | | | |
|-----------------|------|----------|-------|------------|----------|------------|----------|------------|
| 8/11/2012 2:00 | 4027 | 4094.557 | 18.13 | 74234.3184 | 23.91347 | 97915.066 | 23.91347 | 97915.066 |
| 9/12/2012 2:00 | 4027 | 4141.091 | 15.68 | 64932.3069 | 20.68192 | 85645.7128 | 20.68192 | 85645.7128 |
| 11/4/2012 | 4027 | 4087.763 | 25.09 | 102561.974 | 33.09371 | 135279.243 | 33.09371 | 135279.243 |
| 11/21/2012 5:00 | 4027 | 4042.876 | 23.24 | 93956.4382 | 30.65356 | 123928.542 | 30.65356 | 123928.542 |
| 12/23/2012 4:00 | 4027 | 4053.748 | 23.72 | 96154.9026 | 31.28668 | 126828.316 | 31.28668 | 126828.316 |
| 7/29/2012 5:00 | 4026 | 3995.6 | 19.02 | 75996.312 | 25.08738 | 100239.136 | 25.08738 | 100239.136 |
| 3/31/2013 12:00 | 4026 | 4230.343 | 27.81 | 117645.839 | 36.68139 | 155174.861 | 36.68139 | 155174.861 |
| 6/2/2013 4:00 | 4026 | 3935.292 | 26.08 | 102632.415 | 34.39952 | 135372.156 | 34.39952 | 135372.156 |
| 8/12/2012 1:00 | 4025 | 4000.329 | 18.9 | 75606.2181 | 24.9291 | 99724.6017 | 24.9291 | 99724.6017 |
| 11/19/2012 1:00 | 4025 | 4116.949 | 23.4 | 96336.6066 | 30.8646 | 127067.984 | 30.8646 | 127067.984 |
| 11/25/2012 8:00 | 4025 | 4218.812 | 29.85 | 125931.538 | 39.37215 | 166103.699 | 39.37215 | 166103.699 |
| 4/22/2013 | 4025 | 4140.584 | 27.67 | 114569.959 | 36.49673 | 151117.776 | 36.49673 | 151117.776 |
| 9/15/2012 6:00 | 4024 | 3959.788 | 21.59 | 85491.8229 | 28.47721 | 112763.714 | 28.47721 | 112763.714 |
| 12/24/2012 7:00 | 4024 | 4278.581 | 24.1 | 103113.802 | 31.7879 | 136007.105 | 31.7879 | 136007.105 |
| 1/12/2013 3:00 | 4024 | 3964.649 | 19.47 | 77191.716 | 25.68093 | 101815.873 | 25.68093 | 101815.873 |
| 6/3/2013 | 4024 | 3863.07 | 24.92 | 96267.7044 | 32.86948 | 126977.102 | 32.86948 | 126977.102 |
| 6/2/2013 5:00 | 4023 | 3924.258 | 26.61 | 104424.505 | 35.09859 | 137735.923 | 35.09859 | 137735.923 |
| 9/9/2012 | 4022 | 4108.191 | 19.59 | 80479.4617 | 25.83921 | 106152.41 | 25.83921 | 106152.41 |
| 9/10/2012 5:00 | 4022 | 4080.442 | 24.83 | 101317.375 | 32.75077 | 133637.617 | 32.75077 | 133637.617 |
| 12/29/2012 3:00 | 4022 | 4071.617 | 24.4 | 99347.4548 | 32.1836 | 131039.293 | 32.1836 | 131039.293 |
| 11/25/2012 9:00 | 4021 | 4326.395 | 30.98 | 134031.717 | 40.86262 | 176787.835 | 40.86262 | 176787.835 |
| 1/1/2013 7:00 | 4021 | 4054.166 | 24.6 | 99732.4836 | 32.4474 | 131547.146 | 32.4474 | 131547.146 |
| 11/6/2012 4:00 | 4020 | 4037.794 | 23.01 | 92909.6399 | 30.35019 | 122547.815 | 30.35019 | 122547.815 |
| 11/10/2012 7:00 | 4020 | 4138.632 | 25.75 | 106569.774 | 33.96425 | 140565.532 | 33.96425 | 140565.532 |
| 11/12/2012 | 4019 | 4067.366 | 23.19 | 94322.2175 | 30.58761 | 124411.005 | 30.58761 | 124411.005 |
| 8/18/2012 2:00 | 4018 | 4021.103 | 18.65 | 74993.571 | 24.59935 | 98916.5201 | 24.59935 | 98916.5201 |
| 5/10/2013 2:00 | 4018 | 3983.15 | 28.57 | 113798.596 | 37.68383 | 150100.347 | 37.68383 | 150100.347 |
| 6/5/2013 5:00 | 4018 | 4022.917 | 25.11 | 101015.446 | 33.12009 | 133239.373 | 33.12009 | 133239.373 |
| 9/17/2012 | 4017 | 4133.197 | 24.66 | 101924.638 | 32.52654 | 134438.598 | 32.52654 | 134438.598 |
| 11/12/2012 6:00 | 4017 | 4063.977 | 22.91 | 93105.7131 | 30.21829 | 122806.436 | 30.21829 | 122806.436 |
| 1/12/2013 6:00 | 4017 | 3991.648 | 20.85 | 83225.8608 | 27.50115 | 109774.91 | 27.50115 | 109774.91 |
| 10/30/2012 3:00 | 4016 | 4105.515 | 23.43 | 96192.2165 | 30.90417 | 126877.533 | 30.90417 | 126877.533 |
| 3/24/2013 2:00 | 4016 | 4065.323 | 29.37 | 119398.537 | 38.73903 | 157486.67 | 38.73903 | 157486.67 |
| 4/19/2013 1:00 | 4016 | 4045.53 | 28.04 | 113436.661 | 36.98476 | 149622.956 | 36.98476 | 149622.956 |
| 5/26/2013 18:00 | 4016 | 3915.929 | 28.35 | 111016.587 | 37.39365 | 146430.878 | 37.39365 | 146430.878 |
| 6/16/2013 3:00 | 4016 | 3853.665 | 22 | 84780.63 | 29.018 | 111825.651 | 29.018 | 111825.651 |
| 5/4/2013 7:00 | 4015 | 3881.678 | 25.97 | 100807.178 | 34.25443 | 132964.667 | 34.25443 | 132964.667 |
| 11/2/2012 3:00 | 4014 | 3884.886 | 23.79 | 92421.4379 | 31.37901 | 121903.877 | 31.37901 | 121903.877 |
| 12/9/2012 3:00 | 4014 | 4102.642 | 23.67 | 97109.5361 | 31.22073 | 128087.478 | 31.22073 | 128087.478 |
| 11/26/2012 4:00 | 4013 | 4092.924 | 25.98 | 106334.166 | 34.26762 | 140254.764 | 34.26762 | 140254.764 |

MEC-12

Load Duration 2012-13 Tab

| | | | | | | | | |
|------------------|------|----------|-------|------------|----------|------------|----------|------------|
| 3/17/2013 4:00 | 4013 | 4062.881 | 28.89 | 117376.632 | 38.10591 | 154819.778 | 38.10591 | 154819.778 |
| 3/11/2013 | 4012 | 4039.668 | 24.13 | 97477.1888 | 31.82747 | 128572.412 | 31.82747 | 128572.412 |
| 4/17/2013 1:00 | 4012 | 4029.119 | 31.91 | 128569.187 | 42.08929 | 169582.758 | 42.08929 | 169582.758 |
| 12/30/2012 7:00 | 4011 | 4113.833 | 24.5 | 100788.909 | 32.3155 | 132940.57 | 32.3155 | 132940.57 |
| 11/1/2012 3:00 | 4010 | 3971.467 | 28.85 | 114576.823 | 38.05315 | 151126.829 | 38.05315 | 151126.829 |
| 5/24/2013 1:00 | 4010 | | 0 | 0 | 0 | 0 | 0 | 0 |
| 9/16/2012 | 4009 | 3939.352 | 20.19 | 79535.5169 | 26.63061 | 104907.347 | 26.63061 | 104907.347 |
| 10/14/2012 23:00 | 4009 | 4119.052 | 23.37 | 96262.2452 | 30.82503 | 126969.901 | 30.82503 | 126969.901 |
| 10/25/2012 1:00 | 4009 | 4036.621 | 23.24 | 93811.072 | 30.65356 | 123736.804 | 30.65356 | 123736.804 |
| 11/11/2012 16:00 | 4009 | 4203.682 | 24.85 | 104461.498 | 32.77715 | 137784.715 | 32.77715 | 137784.715 |
| 3/17/2013 3:00 | 4009 | 4045.667 | 30.66 | 124040.15 | 40.44054 | 163608.958 | 40.44054 | 163608.958 |
| 11/25/2012 2:00 | 4008 | 4058.192 | 25.57 | 103767.969 | 33.72683 | 136869.952 | 33.72683 | 136869.952 |
| 1/6/2013 5:00 | 4008 | 4035.913 | 23.29 | 93996.4138 | 30.71951 | 123981.27 | 30.71951 | 123981.27 |
| 9/11/2012 1:00 | 4007 | 4108.337 | 17.8 | 73128.3986 | 23.4782 | 96456.3578 | 23.4782 | 96456.3578 |
| 12/3/2012 1:00 | 4007 | 4112.258 | 24.9 | 102395.224 | 32.8431 | 135059.301 | 32.8431 | 135059.301 |
| 4/21/2013 6:00 | 4006 | 4066.192 | 29.44 | 119708.692 | 38.83136 | 157895.765 | 38.83136 | 157895.765 |
| 10/11/2012 1:00 | 4005 | 4127.18 | 22.35 | 92242.473 | 29.47965 | 121667.822 | 29.47965 | 121667.822 |
| 12/16/2012 7:00 | 4005 | 4077.995 | 22.35 | 91143.1883 | 29.47965 | 120217.865 | 29.47965 | 120217.865 |
| 5/19/2013 9:00 | 4005 | 4188.496 | 31.31 | 131141.81 | 41.29789 | 172976.047 | 41.29789 | 172976.047 |
| 5/26/2013 21:00 | 4004 | 4162.516 | 29.17 | 121420.592 | 38.47523 | 160153.76 | 38.47523 | 160153.76 |
| 12/23/2012 5:00 | 4003 | 4008.614 | 23.89 | 95765.7885 | 31.51091 | 126315.075 | 31.51091 | 126315.075 |
| 11/20/2012 4:00 | 4001 | 3972.767 | 22.04 | 87559.7847 | 29.07076 | 115491.356 | 29.07076 | 115491.356 |
| 4/15/2013 | 4001 | 4170.609 | 26.52 | 110604.551 | 34.97988 | 145887.402 | 34.97988 | 145887.402 |
| 11/5/2012 5:00 | 4000 | 4111.85 | 24.59 | 101110.392 | 32.43421 | 133364.606 | 32.43421 | 133364.606 |
| 10/27/2012 6:00 | 3999 | 4068.937 | 26.29 | 106972.354 | 34.67651 | 141096.535 | 34.67651 | 141096.535 |
| 10/28/2012 8:00 | 3998 | 4070.024 | 25.63 | 104314.715 | 33.80597 | 137591.109 | 33.80597 | 137591.109 |
| 11/22/2012 1:00 | 3998 | 4064.196 | 22.65 | 92054.0394 | 29.87535 | 121419.278 | 29.87535 | 121419.278 |
| 12/31/2012 6:00 | 3997 | 4116.846 | 24.85 | 102303.623 | 32.77715 | 134938.479 | 32.77715 | 134938.479 |
| 4/22/2013 4:00 | 3997 | 4115.812 | 27.49 | 113143.672 | 36.25931 | 149236.503 | 36.25931 | 149236.503 |
| 3/24/2013 5:00 | 3996 | 4079.323 | 28.56 | 116505.465 | 37.67064 | 153670.708 | 37.67064 | 153670.708 |
| 9/12/2012 4:00 | 3995 | 4103.254 | 15.1 | 61959.1354 | 19.9169 | 81724.0996 | 19.9169 | 81724.0996 |
| 3/31/2013 9:00 | 3995 | 4165.227 | 28.97 | 120666.626 | 38.21143 | 159159.28 | 38.21143 | 159159.28 |
| 10/15/2012 5:00 | 3994 | 4046.235 | 24.79 | 100306.166 | 32.69801 | 132303.832 | 32.69801 | 132303.832 |
| 11/26/2012 3:00 | 3994 | 4093.619 | 26.74 | 109463.372 | 35.27006 | 144382.188 | 35.27006 | 144382.188 |
| 12/31/2012 3:00 | 3994 | 4060.133 | 24.25 | 98458.2253 | 31.98575 | 129866.399 | 31.98575 | 129866.399 |
| 9/23/2012 9:00 | 3993 | 3998.567 | 22.45 | 89767.8292 | 29.61155 | 118403.767 | 29.61155 | 118403.767 |
| 5/26/2013 16:00 | 3993 | 3979.371 | 30.67 | 122047.309 | 40.45373 | 160980.4 | 40.45373 | 160980.4 |
| 12/1/2012 5:00 | 3992 | 4134.62 | 24.63 | 101835.691 | 32.48697 | 134321.276 | 32.48697 | 134321.276 |
| 5/1/2013 1:00 | 3992 | 3918.991 | 26.05 | 102089.716 | 34.35995 | 134656.335 | 34.35995 | 134656.335 |
| 5/4/2013 1:00 | 3992 | 3882.324 | 27.25 | 105793.329 | 35.94275 | 139541.401 | 35.94275 | 139541.401 |

MEC-12

Load Duration 2012-13 Tab

| | | | | | | | | |
|------------------|------|----------|-------|------------|----------|------------|----------|------------|
| 5/27/2013 23:00 | 3992 | 3976.772 | 26.27 | 104469.8 | 34.65013 | 137795.667 | 34.65013 | 137795.667 |
| 12/25/2012 8:00 | 3991 | 4244.024 | 23.73 | 100710.69 | 31.29987 | 132837.399 | 31.29987 | 132837.399 |
| 4/20/2013 5:00 | 3991 | 4132.794 | 28.97 | 119727.042 | 38.21143 | 157919.969 | 38.21143 | 157919.969 |
| 4/30/2013 1:00 | 3991 | 3969.934 | 25.4 | 100836.324 | 33.5026 | 133003.111 | 33.5026 | 133003.111 |
| 8/18/2012 6:00 | 3990 | 3987.714 | 19 | 75766.566 | 25.061 | 99936.1006 | 25.061 | 99936.1006 |
| 4/6/2013 3:00 | 3990 | 3998.26 | 27.87 | 111431.506 | 36.76053 | 146978.157 | 36.76053 | 146978.157 |
| 4/14/2013 1:00 | 3990 | 4051.185 | 34.4 | 139360.764 | 45.3736 | 183816.848 | 45.3736 | 183816.848 |
| 12/26/2012 2:00 | 3989 | 3935.459 | 23.11 | 90948.4575 | 30.48209 | 119961.015 | 30.48209 | 119961.015 |
| 3/30/2013 6:00 | 3989 | 4110.109 | 30.64 | 125933.74 | 40.41416 | 166106.603 | 40.41416 | 166106.603 |
| 10/14/2012 9:00 | 3988 | 4129.677 | 25.65 | 105926.215 | 33.83235 | 139716.678 | 33.83235 | 139716.678 |
| 4/28/2013 9:00 | 3988 | 4057.276 | 32.21 | 130684.86 | 42.48499 | 172373.33 | 42.48499 | 172373.33 |
| 10/6/2012 6:00 | 3987 | 3984.861 | 24.52 | 97708.7917 | 32.34188 | 128877.896 | 32.34188 | 128877.896 |
| 4/5/2013 3:00 | 3987 | 3980.065 | 25.37 | 100974.249 | 33.46303 | 133185.034 | 33.46303 | 133185.034 |
| 6/6/2013 1:00 | 3987 | 4021.977 | 24.12 | 97010.0852 | 31.81428 | 127956.302 | 31.81428 | 127956.302 |
| 4/20/2013 2:00 | 3986 | 4071.665 | 29.26 | 119136.918 | 38.59394 | 157141.595 | 38.59394 | 157141.595 |
| 8/19/2012 1:00 | 3985 | 3915.67 | 19.26 | 75415.8042 | 25.40394 | 99473.4457 | 25.40394 | 99473.4457 |
| 9/21/2012 1:00 | 3984 | 3969.839 | 19.56 | 77650.0508 | 25.79964 | 102420.417 | 25.79964 | 102420.417 |
| 4/9/2013 1:00 | 3984 | 4028.754 | 27.94 | 112563.387 | 36.85286 | 148471.107 | 36.85286 | 148471.107 |
| 10/22/2012 5:00 | 3982 | 4180.83 | 24.46 | 102263.102 | 32.26274 | 134885.031 | 32.26274 | 134885.031 |
| 11/22/2012 14:00 | 3982 | 4247.159 | 23.09 | 98066.9013 | 30.45571 | 129350.243 | 30.45571 | 129350.243 |
| 7/29/2012 7:00 | 3981 | 3973.558 | 20.27 | 80544.0207 | 26.73613 | 106237.563 | 26.73613 | 106237.563 |
| 8/11/2012 5:00 | 3981 | 4057.374 | 15.57 | 63173.3132 | 20.53683 | 83325.6001 | 20.53683 | 83325.6001 |
| 4/24/2013 1:00 | 3981 | 4029.913 | 28.1 | 113240.555 | 37.0639 | 149364.292 | 37.0639 | 149364.292 |
| 6/16/2013 7:00 | 3981 | 3896.485 | 21.82 | 85021.3027 | 28.78058 | 112143.098 | 28.78058 | 112143.098 |
| 10/21/2012 9:00 | 3980 | 4123.935 | 28.07 | 115758.855 | 37.02433 | 152685.93 | 37.02433 | 152685.93 |
| 4/10/2013 4:00 | 3978 | 4063.172 | 23.76 | 96540.9667 | 31.33944 | 127337.535 | 31.33944 | 127337.535 |
| 4/13/2013 3:00 | 3978 | 4023.147 | 32.67 | 131436.212 | 43.09173 | 173364.364 | 43.09173 | 173364.364 |
| 6/3/2013 5:00 | 3978 | 3941.265 | 26.33 | 103773.507 | 34.72927 | 136877.256 | 34.72927 | 136877.256 |
| 4/23/2013 4:00 | 3977 | 4016.298 | 25.71 | 103259.022 | 33.91149 | 136198.649 | 33.91149 | 136198.649 |
| 3/30/2013 7:00 | 3976 | 4194.697 | 34.33 | 144003.948 | 45.28127 | 189941.207 | 45.28127 | 189941.207 |
| 4/13/2013 4:00 | 3976 | 4017.319 | 33.35 | 133977.589 | 43.98865 | 176716.439 | 43.98865 | 176716.439 |
| 9/19/2012 1:00 | 3975 | 3961.192 | 24.11 | 95504.3391 | 31.80109 | 125970.223 | 31.80109 | 125970.223 |
| 11/18/2012 8:00 | 3975 | 4047.799 | 25.64 | 103785.566 | 33.81916 | 136893.162 | 33.81916 | 136893.162 |
| 11/19/2012 5:00 | 3975 | 4106.659 | 22.87 | 93919.2913 | 30.16553 | 123879.545 | 30.16553 | 123879.545 |
| 5/11/2013 7:00 | 3975 | 3959.062 | 34.33 | 135914.598 | 45.28127 | 179271.355 | 45.28127 | 179271.355 |
| 5/25/2013 8:00 | 3975 | 4040.622 | 40.77 | 164736.159 | 53.77563 | 217286.994 | 53.77563 | 217286.994 |
| 9/26/2012 1:00 | 3974 | 4012.798 | 18.87 | 75721.4983 | 24.88953 | 99876.6562 | 24.88953 | 99876.6562 |
| 12/29/2012 4:00 | 3974 | 3998.859 | 24.34 | 97332.2281 | 32.10446 | 128381.209 | 32.10446 | 128381.209 |
| 4/14/2013 7:00 | 3974 | 4060.923 | 35.99 | 146152.619 | 47.47081 | 192775.304 | 47.47081 | 192775.304 |
| 6/8/2013 7:00 | 3974 | 4066.343 | 26.42 | 107432.782 | 34.84798 | 141703.84 | 34.84798 | 141703.84 |

MEC-12

Load Duration 2012-13 Tab

| | | | | | | | | |
|------------------|------|----------|-------|------------|----------|------------|----------|------------|
| 11/4/2012 8:00 | 3973 | 4088.785 | 26.56 | 108598.13 | 35.03264 | 143240.933 | 35.03264 | 143240.933 |
| 5/25/2013 | 3973 | | | 0 | 0 | 0 | 0 | 0 |
| 12/30/2012 3:00 | 3972 | 4028.02 | 24.67 | 99371.2534 | 32.53973 | 131070.683 | 32.53973 | 131070.683 |
| 6/16/2013 4:00 | 3972 | 3825.428 | 22.15 | 84733.2302 | 29.21585 | 111763.131 | 29.21585 | 111763.131 |
| 10/13/2012 1:00 | 3971 | 3985.05 | 21.18 | 84403.359 | 27.93642 | 111328.031 | 27.93642 | 111328.031 |
| 5/8/2013 1:00 | 3971 | 3897.208 | 28.81 | 112278.562 | 38.00039 | 148095.424 | 38.00039 | 148095.424 |
| 5/27/2013 11:00 | 3971 | 4026.989 | 26.73 | 107641.416 | 35.25687 | 141979.028 | 35.25687 | 141979.028 |
| 11/24/2012 6:00 | 3970 | 3930.885 | 25.5 | 100237.568 | 33.6345 | 132213.352 | 33.6345 | 132213.352 |
| 4/6/2013 4:00 | 3970 | 4014.542 | 27.44 | 110159.032 | 36.19336 | 145299.764 | 36.19336 | 145299.764 |
| 10/9/2012 1:00 | 3969 | 4109.281 | 27.84 | 114402.383 | 36.72096 | 150896.743 | 36.72096 | 150896.743 |
| 11/3/2012 2:00 | 3967 | 3908.518 | 24.23 | 94703.3911 | 31.95937 | 124913.773 | 31.95937 | 124913.773 |
| 11/21/2012 3:00 | 3967 | 4012.459 | 23.21 | 93129.1734 | 30.61399 | 122837.38 | 30.61399 | 122837.38 |
| 3/24/2013 3:00 | 3967 | 4029.023 | 28.9 | 116438.765 | 38.1191 | 153582.731 | 38.1191 | 153582.731 |
| 5/26/2013 11:00 | 3966 | 3973.305 | 30.66 | 121821.531 | 40.44054 | 160682.6 | 40.44054 | 160682.6 |
| 12/27/2012 3:00 | 3965 | 4083.331 | 23.44 | 95713.2786 | 30.91736 | 126245.815 | 30.91736 | 126245.815 |
| 3/10/2013 2:00 | 3965 | 4067.091 | 24.27 | 98708.2986 | 32.01213 | 130196.246 | 32.01213 | 130196.246 |
| 4/7/2013 | 3965 | 4025.599 | 25.21 | 101485.351 | 33.25199 | 133859.178 | 33.25199 | 133859.178 |
| 10/4/2012 1:00 | 3964 | 4024.036 | 18.97 | 76335.9629 | 25.02143 | 100687.135 | 25.02143 | 100687.135 |
| 10/12/2012 1:00 | 3964 | 4044.064 | 25 | 101101.6 | 32.975 | 133353.01 | 32.975 | 133353.01 |
| 10/24/2012 1:00 | 3964 | 3998.049 | 22.05 | 88156.9805 | 29.08395 | 116279.057 | 29.08395 | 116279.057 |
| 3/31/2013 11:00 | 3964 | 4257.581 | 29.42 | 125258.033 | 38.80498 | 165215.346 | 38.80498 | 165215.346 |
| 5/26/2013 15:00 | 3964 | 4008.466 | 29.17 | 116926.953 | 38.47523 | 154226.651 | 38.47523 | 154226.651 |
| 6/15/2013 2:00 | 3964 | 4017.939 | 23.11 | 92854.5703 | 30.48209 | 122475.178 | 30.48209 | 122475.178 |
| 6/20/2013 2:00 | 3963 | 4067.633 | 24.37 | 99128.2162 | 32.14403 | 130750.117 | 32.14403 | 130750.117 |
| 10/16/2012 1:00 | 3962 | 4042.441 | 25.01 | 101101.449 | 32.98819 | 133352.812 | 32.98819 | 133352.812 |
| 3/31/2013 13:00 | 3961 | 4143.573 | 26.52 | 109887.556 | 34.97988 | 144941.686 | 34.97988 | 144941.686 |
| 12/29/2012 5:00 | 3960 | 4002.389 | 24.43 | 97778.3633 | 32.22317 | 128969.661 | 32.22317 | 128969.661 |
| 8/12/2012 8:00 | 3959 | 3987.597 | 20.49 | 81705.8625 | 27.02631 | 107770.033 | 27.02631 | 107770.033 |
| 11/17/2012 3:00 | 3959 | 4009.797 | 26.21 | 105096.779 | 34.57099 | 138622.652 | 34.57099 | 138622.652 |
| 1/12/2013 5:00 | 3959 | 3893.298 | 19.1 | 74361.9918 | 25.1929 | 98083.4672 | 25.1929 | 98083.4672 |
| 4/18/2013 4:00 | 3959 | 3976.375 | 25.8 | 102590.475 | 34.0302 | 135316.837 | 34.0302 | 135316.837 |
| 5/19/2013 | 3959 | 4064.927 | 26.52 | 107801.864 | 34.97988 | 142190.659 | 34.97988 | 142190.659 |
| 6/2/2013 6:00 | 3959 | 3851.216 | 24.93 | 96010.8149 | 32.88267 | 126638.265 | 32.88267 | 126638.265 |
| 5/6/2013 5:00 | 3958 | 3910.981 | 32.88 | 128593.055 | 43.36872 | 169614.24 | 43.36872 | 169614.24 |
| 9/22/2012 6:00 | 3957 | 3892.503 | 22.25 | 86608.1918 | 29.34775 | 114236.205 | 29.34775 | 114236.205 |
| 11/23/2012 10:00 | 3957 | 4220.443 | 24.99 | 105468.871 | 32.96181 | 139113.44 | 32.96181 | 139113.44 |
| 4/1/2013 5:00 | 3957 | 4206.023 | 35.62 | 149818.539 | 46.98278 | 197610.653 | 46.98278 | 197610.653 |
| 6/4/2013 1:00 | 3957 | 3952.842 | 23.8 | 94077.6396 | 31.3922 | 124088.407 | 31.3922 | 124088.407 |
| 10/11/2012 4:00 | 3956 | 4093.009 | 21.35 | 87385.7422 | 28.16065 | 115261.794 | 28.16065 | 115261.794 |
| 11/21/2012 4:00 | 3956 | 3981.53 | 23.32 | 92849.2796 | 30.75908 | 122468.2 | 30.75908 | 122468.2 |

MEC-12

Load Duration 2012-13 Tab

| | | | | | | | | |
|------------------|------|----------|-------|------------|----------|------------|----------|------------|
| 12/17/2012 3:00 | 3956 | 4047.687 | 23.75 | 96132.5663 | 31.32625 | 126798.855 | 31.32625 | 126798.855 |
| 3/24/2013 4:00 | 3956 | 4027.127 | 28.81 | 116021.529 | 38.00039 | 153032.397 | 38.00039 | 153032.397 |
| 4/14/2013 6:00 | 3956 | 4050.237 | 34.49 | 139692.674 | 45.49231 | 184254.637 | 45.49231 | 184254.637 |
| 6/10/2013 1:00 | 3956 | 4037.031 | 23.2 | 93659.1192 | 30.6008 | 123536.378 | 30.6008 | 123536.378 |
| 1/1/2013 9:00 | 3955 | 4140.041 | 25.79 | 106771.657 | 34.01701 | 140831.816 | 34.01701 | 140831.816 |
| 5/10/2013 4:00 | 3955 | 3949.325 | 28.78 | 113661.574 | 37.96082 | 149919.615 | 37.96082 | 149919.615 |
| 8/20/2012 4:00 | 3954 | 4056.584 | 16.09 | 65270.4366 | 21.22271 | 86091.7058 | 21.22271 | 86091.7058 |
| 10/19/2012 1:00 | 3954 | 3998.18 | 22.67 | 90638.7406 | 29.90173 | 119552.499 | 29.90173 | 119552.499 |
| 12/16/2012 3:00 | 3954 | 4007.136 | 19.62 | 78620.0083 | 25.87878 | 103699.791 | 25.87878 | 103699.791 |
| 9/12/2012 3:00 | 3953 | 4064.832 | 8.83 | 35892.4666 | 11.64677 | 47342.1634 | 11.64677 | 47342.1634 |
| 9/22/2012 1:00 | 3953 | 3847.665 | 18.58 | 71489.6157 | 24.50702 | 94294.8031 | 24.50702 | 94294.8031 |
| 1/1/2013 3:00 | 3953 | 3988.036 | 23.95 | 95513.4622 | 31.59005 | 125982.257 | 31.59005 | 125982.257 |
| 5/26/2013 17:00 | 3953 | 3970.735 | 29.71 | 117970.537 | 39.18749 | 155603.138 | 39.18749 | 155603.138 |
| 12/9/2012 6:00 | 3952 | 4074.459 | 23.17 | 94405.215 | 30.56123 | 124520.479 | 30.56123 | 124520.479 |
| 5/25/2013 23:00 | 3952 | 3934.488 | 27.69 | 108945.973 | 36.52311 | 143699.738 | 36.52311 | 143699.738 |
| 6/5/2013 1:00 | 3950 | 3943.224 | 23.74 | 93612.1378 | 31.31306 | 123474.41 | 31.31306 | 123474.41 |
| 6/8/2013 1:00 | 3950 | 3944.04 | 25.47 | 100454.699 | 33.59493 | 132499.748 | 33.59493 | 132499.748 |
| 11/24/2012 2:00 | 3949 | 3953.789 | 25.92 | 102482.211 | 34.18848 | 135174.036 | 34.18848 | 135174.036 |
| 12/24/2012 2:00 | 3949 | 4129.069 | 23.23 | 95918.2729 | 30.64037 | 126516.202 | 30.64037 | 126516.202 |
| 5/26/2013 22:00 | 3949 | 4040.941 | 28.9 | 116783.195 | 38.1191 | 154037.034 | 38.1191 | 154037.034 |
| 6/16/2013 5:00 | 3949 | 3840.864 | 22.33 | 85766.4931 | 29.45327 | 113126.004 | 29.45327 | 113126.004 |
| 12/17/2012 4:00 | 3948 | 4019.639 | 23.78 | 95587.0154 | 31.36582 | 126079.273 | 31.36582 | 126079.273 |
| 4/10/2013 2:00 | 3948 | 4060.556 | 23.43 | 95138.8271 | 30.90417 | 125488.113 | 30.90417 | 125488.113 |
| 4/23/2013 2:00 | 3947 | 3980.208 | 25.83 | 102808.773 | 34.06977 | 135604.771 | 34.06977 | 135604.771 |
| 9/20/2012 1:00 | 3946 | 3983.538 | 20.41 | 81304.0106 | 26.92079 | 107239.99 | 26.92079 | 107239.99 |
| 12/27/2012 5:00 | 3945 | 4066.99 | 23.46 | 95411.5854 | 30.94374 | 125847.881 | 30.94374 | 125847.881 |
| 4/17/2013 4:00 | 3945 | 4003.348 | 30.09 | 120460.741 | 39.68871 | 158887.718 | 39.68871 | 158887.718 |
| 10/28/2012 | 3944 | 3957.609 | 25.24 | 99890.0512 | 33.29156 | 131754.977 | 33.29156 | 131754.977 |
| 11/22/2012 23:00 | 3944 | 4011.4 | 22.85 | 91660.49 | 30.13915 | 120900.186 | 30.13915 | 120900.186 |
| 11/25/2012 7:00 | 3944 | 4061.593 | 27.09 | 110028.554 | 35.73171 | 145127.663 | 35.73171 | 145127.663 |
| 5/26/2013 12:00 | 3944 | 4007.908 | 30.66 | 122882.459 | 40.44054 | 162081.964 | 40.44054 | 162081.964 |
| 4/16/2013 4:00 | 3943 | 3855.046 | 27.66 | 106630.572 | 36.48354 | 140645.725 | 36.48354 | 140645.725 |
| 5/17/2013 2:00 | 3943 | 3898.283 | 27.95 | 108957.01 | 36.86605 | 143714.296 | 36.86605 | 143714.296 |
| 5/20/2013 4:00 | 3943 | 4174.307 | 29.74 | 124143.89 | 39.22706 | 163745.791 | 39.22706 | 163745.791 |
| 1/12/2013 4:00 | 3942 | 3904.234 | 20.77 | 81090.9402 | 27.39563 | 106958.95 | 27.39563 | 106958.95 |
| 9/28/2012 1:00 | 3941 | 3967.725 | 20.35 | 80743.2038 | 26.84165 | 106500.286 | 26.84165 | 106500.286 |
| 11/3/2012 5:00 | 3940 | 3983.221 | 24.72 | 98465.2231 | 32.60568 | 129875.629 | 32.60568 | 129875.629 |
| 11/11/2012 13:00 | 3940 | 4202.318 | 25.09 | 105436.159 | 33.09371 | 139070.293 | 33.09371 | 139070.293 |
| 11/11/2012 15:00 | 3940 | 4223.471 | 24.48 | 103390.57 | 32.28912 | 136372.162 | 32.28912 | 136372.162 |
| 8/11/2012 3:00 | 3939 | 4011.44 | 15.3 | 61375.032 | 20.1807 | 80953.6672 | 20.1807 | 80953.6672 |

MEC-12

Load Duration 2012-13 Tab

| | | | | | | | | |
|------------------|------|----------|-------|------------|----------|------------|----------|------------|
| 9/27/2012 1:00 | 3939 | 3994.754 | 21.59 | 86246.7389 | 28.47721 | 113759.449 | 28.47721 | 113759.449 |
| 10/1/2012 5:00 | 3939 | 4057.374 | 22.44 | 91047.4726 | 29.59836 | 120091.616 | 29.59836 | 120091.616 |
| 12/2/2012 2:00 | 3939 | 4004.329 | 23.73 | 95022.7272 | 31.29987 | 125334.977 | 31.29987 | 125334.977 |
| 3/31/2013 19:00 | 3939 | 3990.086 | 28 | 111722.408 | 36.932 | 147361.856 | 36.932 | 147361.856 |
| 4/16/2013 2:00 | 3939 | 3869.868 | 27.28 | 105569.999 | 35.98232 | 139246.829 | 35.98232 | 139246.829 |
| 4/22/2013 1:00 | 3939 | 4054.62 | 27.65 | 112110.243 | 36.47035 | 147873.411 | 36.47035 | 147873.411 |
| 12/9/2012 4:00 | 3938 | 4036.606 | 23.3 | 94052.9198 | 30.7327 | 124055.801 | 30.7327 | 124055.801 |
| 4/21/2013 2:00 | 3938 | 3983.184 | 30.26 | 120531.148 | 39.91294 | 158980.584 | 39.91294 | 158980.584 |
| 9/10/2012 | 3935 | 3919.072 | 21.94 | 85984.4397 | 28.93886 | 113413.476 | 28.93886 | 113413.476 |
| 3/30/2013 1:00 | 3935 | 3897.466 | 30.09 | 117274.752 | 39.68871 | 154685.398 | 39.68871 | 154685.398 |
| 3/10/2013 6:00 | 3934 | 3964.487 | 23.96 | 94989.1085 | 31.60324 | 125290.634 | 31.60324 | 125290.634 |
| 5/18/2013 7:00 | 3934 | 4039.394 | 26.28 | 106155.274 | 34.66332 | 140018.807 | 34.66332 | 140018.807 |
| 12/26/2012 5:00 | 3933 | 3879.937 | 23.06 | 89471.3472 | 30.41614 | 118012.707 | 30.41614 | 118012.707 |
| 4/21/2013 5:00 | 3933 | 3999.36 | 30.99 | 123940.166 | 40.87581 | 163477.079 | 40.87581 | 163477.079 |
| 5/26/2013 14:00 | 3933 | 3983.385 | 28.96 | 115358.83 | 38.19824 | 152158.296 | 38.19824 | 152158.296 |
| 9/25/2012 1:00 | 3932 | 4002.68 | 17.42 | 69726.6856 | 22.97698 | 91969.4983 | 22.97698 | 91969.4983 |
| 10/5/2012 2:00 | 3932 | 3985.841 | 21.84 | 87050.7674 | 28.80696 | 114819.962 | 28.80696 | 114819.962 |
| 12/2/2012 7:00 | 3931 | 3921.636 | 23.48 | 92080.0133 | 30.97012 | 121453.538 | 30.97012 | 121453.538 |
| 12/4/2012 5:00 | 3931 | 3997.462 | 21.25 | 84946.0675 | 28.02875 | 112043.863 | 28.02875 | 112043.863 |
| 3/31/2013 10:00 | 3931 | 4255.942 | 30.39 | 129338.077 | 40.08441 | 170596.924 | 40.08441 | 170596.924 |
| 9/29/2012 6:00 | 3930 | 3919.572 | 21.76 | 85289.8867 | 28.70144 | 112497.361 | 28.70144 | 112497.361 |
| 1/1/2013 6:00 | 3930 | 3946.927 | 24 | 94726.248 | 31.656 | 124943.921 | 31.656 | 124943.921 |
| 5/14/2013 1:00 | 3930 | 3986.523 | 29.53 | 117722.024 | 38.95007 | 155275.35 | 38.95007 | 155275.35 |
| 5/20/2013 2:00 | 3930 | 4261.228 | 30.87 | 131544.108 | 40.71753 | 173506.679 | 40.71753 | 173506.679 |
| 12/31/2012 4:00 | 3929 | 3996.387 | 24.19 | 96672.6015 | 31.90661 | 127511.161 | 31.90661 | 127511.161 |
| 4/15/2013 4:00 | 3929 | 4039.445 | 26.38 | 106560.559 | 34.79522 | 140553.377 | 34.79522 | 140553.377 |
| 11/11/2012 14:00 | 3927 | 4221.914 | 24.77 | 104576.81 | 32.67163 | 137936.812 | 32.67163 | 137936.812 |
| 10/3/2012 1:00 | 3925 | 3981.938 | 22.4 | 89195.4112 | 29.5456 | 117648.747 | 29.5456 | 117648.747 |
| 10/23/2012 1:00 | 3925 | 4048.253 | 24.77 | 100275.227 | 32.67163 | 132263.024 | 32.67163 | 132263.024 |
| 12/9/2012 5:00 | 3925 | 4006.517 | 23.42 | 93832.6281 | 30.89098 | 123765.237 | 30.89098 | 123765.237 |
| 12/27/2012 4:00 | 3925 | 4024.346 | 23.44 | 94330.6702 | 30.91736 | 124422.154 | 30.91736 | 124422.154 |
| 4/18/2013 2:00 | 3924 | 3980.742 | 26.38 | 105011.974 | 34.79522 | 138510.794 | 34.79522 | 138510.794 |
| 5/3/2013 2:00 | 3924 | 3874.609 | 28.85 | 111782.47 | 38.05315 | 147441.077 | 38.05315 | 147441.077 |
| 4/7/2013 8:00 | 3923 | 3937.65 | 28.68 | 112931.802 | 37.82892 | 148957.047 | 37.82892 | 148957.047 |
| 5/10/2013 3:00 | 3923 | 3901.851 | 27.89 | 108822.624 | 36.78691 | 143537.042 | 36.78691 | 143537.042 |
| 5/28/2013 5:00 | 3923 | 3983.826 | 26.86 | 107005.566 | 35.42834 | 141140.342 | 35.42834 | 141140.342 |
| 3/29/2013 2:00 | 3922 | 3976.282 | 31.51 | 125292.646 | 41.56169 | 165261 | 41.56169 | 165261 |
| 5/7/2013 1:00 | 3922 | 3888.656 | 26.8 | 104215.981 | 35.3492 | 137460.879 | 35.3492 | 137460.879 |
| 10/20/2012 1:00 | 3921 | 3947.729 | 26.3 | 103825.273 | 34.6897 | 136945.535 | 34.6897 | 136945.535 |
| 10/18/2012 1:00 | 3920 | 3982.799 | 22.14 | 88179.1699 | 29.20266 | 116308.325 | 29.20266 | 116308.325 |

MEC-12

Load Duration 2012-13 Tab

| | | | | | | | | |
|------------------|------|----------|-------|------------|----------|------------|----------|------------|
| 10/26/2012 2:00 | 3920 | 3932.516 | 20.62 | 81088.4799 | 27.19778 | 106955.705 | 27.19778 | 106955.705 |
| 4/9/2013 4:00 | 3920 | 3980.72 | 26.1 | 103896.792 | 34.4259 | 137039.869 | 34.4259 | 137039.869 |
| 11/5/2012 2:00 | 3919 | 4004.875 | 23.5 | 94114.5625 | 30.9965 | 124137.108 | 30.9965 | 124137.108 |
| 12/30/2012 4:00 | 3918 | 3987.784 | 24.53 | 97820.3415 | 32.35507 | 129025.03 | 32.35507 | 129025.03 |
| 1/1/2013 4:00 | 3918 | 3913.792 | 23.99 | 93891.8701 | 31.64281 | 123843.377 | 31.64281 | 123843.377 |
| 3/11/2013 4:00 | 3918 | 3895.544 | 23.08 | 89909.1555 | 30.44252 | 118590.176 | 30.44252 | 118590.176 |
| 4/24/2013 4:00 | 3918 | 3928.844 | 26.91 | 105725.192 | 35.49429 | 139451.528 | 35.49429 | 139451.528 |
| 7/29/2012 6:00 | 3917 | 3910.512 | 19.01 | 74338.8331 | 25.07419 | 98052.9209 | 25.07419 | 98052.9209 |
| 4/20/2013 4:00 | 3917 | 4031.847 | 28.81 | 116157.512 | 38.00039 | 153211.758 | 38.00039 | 153211.758 |
| 5/27/2013 10:00 | 3917 | 3986.966 | 27.02 | 107727.821 | 35.63938 | 142092.996 | 35.63938 | 142092.996 |
| 3/29/2013 4:00 | 3916 | 3985.461 | 27.44 | 109361.05 | 36.19336 | 144247.225 | 36.19336 | 144247.225 |
| 4/17/2013 2:00 | 3916 | 3922.702 | 30.57 | 119917 | 40.32183 | 158170.523 | 40.32183 | 158170.523 |
| 5/4/2013 6:00 | 3916 | 3761.875 | 24.74 | 93068.7875 | 32.63206 | 122757.731 | 32.63206 | 122757.731 |
| 10/10/2012 1:00 | 3915 | 3926.482 | 22.76 | 89366.7303 | 30.02044 | 117874.717 | 30.02044 | 117874.717 |
| 11/11/2012 12:00 | 3915 | 4212.178 | 25.14 | 105894.155 | 33.15966 | 139674.39 | 33.15966 | 139674.39 |
| 5/18/2013 1:00 | 3915 | 3876.933 | 25.79 | 99986.1021 | 34.01701 | 131881.669 | 34.01701 | 131881.669 |
| 8/11/2012 4:00 | 3914 | 3966.685 | 14.82 | 58786.2717 | 19.54758 | 77539.0924 | 19.54758 | 77539.0924 |
| 8/20/2012 2:00 | 3914 | 4051.753 | 17.17 | 69568.599 | 22.64723 | 91760.9821 | 22.64723 | 91760.9821 |
| 10/9/2012 4:00 | 3914 | 4039.949 | 27.05 | 109280.62 | 35.67895 | 144141.138 | 35.67895 | 144141.138 |
| 11/22/2012 18:00 | 3914 | 4178.97 | 25.53 | 106689.104 | 33.67407 | 140722.928 | 33.67407 | 140722.928 |
| 5/16/2013 2:00 | 3914 | 4062.098 | 27.33 | 111017.138 | 36.04827 | 146431.605 | 36.04827 | 146431.605 |
| 6/20/2013 4:00 | 3914 | 4031.552 | 22.86 | 92161.2787 | 30.15234 | 121560.727 | 30.15234 | 121560.727 |
| 10/17/2012 1:00 | 3913 | 4008.536 | 22.84 | 91554.9622 | 30.12596 | 120760.995 | 30.12596 | 120760.995 |
| 4/20/2013 3:00 | 3913 | 4037.54 | 28.26 | 114100.88 | 37.27494 | 150499.061 | 37.27494 | 150499.061 |
| 6/19/2013 2:00 | 3913 | 3996.417 | 20.86 | 83365.2586 | 27.51434 | 109958.776 | 27.51434 | 109958.776 |
| 5/26/2013 13:00 | 3912 | 3983.874 | 28.35 | 112942.828 | 37.39365 | 148971.59 | 37.39365 | 148971.59 |
| 6/7/2013 2:00 | 3912 | 3868.896 | 26.45 | 102332.299 | 34.88755 | 134976.303 | 34.88755 | 134976.303 |
| 10/5/2012 4:00 | 3911 | 3929.459 | 22.18 | 87155.4006 | 29.25542 | 114957.973 | 29.25542 | 114957.973 |
| 10/7/2012 8:00 | 3911 | 3951.772 | 25.18 | 99505.619 | 33.21242 | 131247.911 | 33.21242 | 131247.911 |
| 12/26/2012 3:00 | 3909 | 3864.867 | 22.95 | 88698.6977 | 30.27105 | 116993.582 | 30.27105 | 116993.582 |
| 4/10/2013 3:00 | 3909 | 4014.627 | 23.01 | 92376.5673 | 30.35019 | 121844.692 | 30.35019 | 121844.692 |
| 4/23/2013 3:00 | 3909 | 3959.036 | 25.74 | 101905.587 | 33.95106 | 134413.469 | 33.95106 | 134413.469 |
| 9/9/2012 1:00 | 3907 | 3891.896 | 10.86 | 42265.9906 | 14.32434 | 55748.8415 | 14.32434 | 55748.8415 |
| 11/3/2012 3:00 | 3907 | 3818.041 | 24.65 | 94114.7107 | 32.51335 | 124137.303 | 32.51335 | 124137.303 |
| 5/26/2013 10:00 | 3907 | 3952.704 | 28.92 | 114312.2 | 38.14548 | 150777.791 | 38.14548 | 150777.791 |
| 9/29/2012 1:00 | 3906 | 3852.399 | 20.97 | 80784.807 | 27.65943 | 106555.16 | 27.65943 | 106555.16 |
| 4/19/2013 2:00 | 3905 | 3948.905 | 27.36 | 108042.041 | 36.08784 | 142507.452 | 36.08784 | 142507.452 |
| 9/23/2012 | 3904 | 3792.221 | 22.14 | 83959.7729 | 29.20266 | 110742.941 | 29.20266 | 110742.941 |
| 4/15/2013 1:00 | 3904 | 4026.323 | 28.87 | 116239.945 | 38.07953 | 153320.487 | 38.07953 | 153320.487 |
| 5/12/2013 | 3904 | 3850.414 | 28.28 | 108889.708 | 37.30132 | 143625.525 | 37.30132 | 143625.525 |

MEC-12

Load Duration 2012-13 Tab

| | | | | | | | | |
|-----------------|------|----------|-------|------------|----------|------------|----------|------------|
| 5/13/2013 4:00 | 3904 | 3967.415 | 27.11 | 107556.621 | 35.75809 | 141867.183 | 35.75809 | 141867.183 |
| 5/24/2013 2:00 | 3904 | | | 0 | 0 | 0 | 0 | 0 |
| 10/28/2012 7:00 | 3903 | 3966.435 | 24.62 | 97653.6297 | 32.47378 | 128805.138 | 32.47378 | 128805.138 |
| 12/31/2012 5:00 | 3903 | 4013.287 | 24.1 | 96720.2167 | 31.7879 | 127573.966 | 31.7879 | 127573.966 |
| 12/4/2012 3:00 | 3902 | 4045.418 | 20.58 | 83254.7024 | 27.14502 | 109812.953 | 27.14502 | 109812.953 |
| 5/2/2013 2:00 | 3902 | 3888.045 | 29.92 | 116330.306 | 39.46448 | 153439.674 | 39.46448 | 153439.674 |
| 4/21/2013 3:00 | 3901 | 3953.672 | 31.38 | 124066.227 | 41.39022 | 163643.354 | 41.39022 | 163643.354 |
| 5/11/2013 1:00 | 3901 | 3771.476 | 31.53 | 118914.638 | 41.58807 | 156848.408 | 41.58807 | 156848.408 |
| 5/24/2013 4:00 | 3901 | | | 0 | 0 | 0 | 0 | 0 |
| 10/16/2012 4:00 | 3900 | 4006.297 | 26.1 | 104564.352 | 34.4259 | 137920.38 | 34.4259 | 137920.38 |
| 10/26/2012 4:00 | 3900 | 3837.534 | 19.26 | 73910.9048 | 25.40394 | 97488.4835 | 25.40394 | 97488.4835 |
| 11/19/2012 2:00 | 3900 | 4026.88 | 22.4 | 90202.112 | 29.5456 | 118976.586 | 29.5456 | 118976.586 |
| 3/29/2013 3:00 | 3899 | 3930.487 | 28.45 | 111822.355 | 37.52555 | 147493.686 | 37.52555 | 147493.686 |
| 4/28/2013 | 3899 | 3836.236 | 34.27 | 131467.808 | 45.20213 | 173406.038 | 45.20213 | 173406.038 |
| 9/19/2012 4:00 | 3898 | 3866.762 | 24.44 | 94503.6633 | 32.23636 | 124650.332 | 32.23636 | 124650.332 |
| 4/21/2013 4:00 | 3896 | 3923.039 | 31.66 | 124203.415 | 41.75954 | 163824.304 | 41.75954 | 163824.304 |
| 4/22/2013 3:00 | 3896 | 4018.736 | 27.44 | 110274.116 | 36.19336 | 145451.559 | 36.19336 | 145451.559 |
| 5/3/2013 4:00 | 3895 | 3858.03 | 28.81 | 111149.844 | 38.00039 | 146606.645 | 38.00039 | 146606.645 |
| 8/18/2012 5:00 | 3894 | 3913.554 | 17.85 | 69856.9389 | 23.54415 | 92141.3024 | 23.54415 | 92141.3024 |
| 1/13/2013 2:00 | 3894 | 3926.159 | 20.09 | 78876.5343 | 26.49871 | 104038.149 | 26.49871 | 104038.149 |
| 3/31/2013 14:00 | 3894 | 4030.351 | 25.63 | 103297.896 | 33.80597 | 136249.925 | 33.80597 | 136249.925 |
| 4/18/2013 3:00 | 3894 | 3937.723 | 25.97 | 102262.666 | 34.25443 | 134884.457 | 34.25443 | 134884.457 |
| 5/5/2013 | 3894 | 3804.76 | 26.53 | 100940.283 | 34.99307 | 133140.233 | 34.99307 | 133140.233 |
| 10/11/2012 2:00 | 3893 | 4047.394 | 22.33 | 90378.308 | 29.45327 | 119208.988 | 29.45327 | 119208.988 |
| 12/25/2012 2:00 | 3893 | 4094.186 | 23.21 | 95026.0571 | 30.61399 | 125339.369 | 30.61399 | 125339.369 |
| 12/30/2012 6:00 | 3893 | 3981.903 | 24.49 | 97516.8045 | 32.30231 | 128624.665 | 32.30231 | 128624.665 |
| 1/1/2013 5:00 | 3893 | 3901.496 | 23.94 | 93401.8142 | 31.57686 | 123196.993 | 31.57686 | 123196.993 |
| 4/22/2013 2:00 | 3893 | 4021.069 | 27.42 | 110257.712 | 36.16698 | 145429.922 | 36.16698 | 145429.922 |
| 10/27/2012 1:00 | 3892 | 3894.125 | 25.27 | 98404.5388 | 33.33113 | 129795.587 | 33.33113 | 129795.587 |
| 11/5/2012 4:00 | 3892 | 3987.366 | 23.72 | 94580.3215 | 31.28668 | 124751.444 | 31.28668 | 124751.444 |
| 5/13/2013 | 3892 | 4052.121 | 25.78 | 104463.679 | 34.00382 | 137787.593 | 34.00382 | 137787.593 |
| 11/18/2012 7:00 | 3891 | 3933.819 | 23.98 | 94332.9796 | 31.62962 | 124425.2 | 31.62962 | 124425.2 |
| 4/27/2013 2:00 | 3891 | 3841.359 | 31.92 | 122616.179 | 42.10248 | 161730.74 | 42.10248 | 161730.74 |
| 5/14/2013 4:00 | 3891 | 3935.68 | 28.6 | 112560.448 | 37.7234 | 148467.231 | 37.7234 | 148467.231 |
| 11/17/2012 4:00 | 3890 | 3975.776 | 25.94 | 103131.629 | 34.21486 | 136030.619 | 34.21486 | 136030.619 |
| 4/14/2013 2:00 | 3890 | 3933.282 | 32.81 | 129050.982 | 43.27639 | 170218.246 | 43.27639 | 170218.246 |
| 5/9/2013 2:00 | 3890 | 3857.592 | 29.58 | 114107.571 | 39.01602 | 150507.887 | 39.01602 | 150507.887 |
| 5/15/2013 1:00 | 3889 | 3942.234 | 25.12 | 99028.9181 | 33.13328 | 130619.143 | 33.13328 | 130619.143 |
| 9/30/2012 9:00 | 3888 | 3967.974 | 25.43 | 100905.579 | 33.54217 | 133094.458 | 33.54217 | 133094.458 |
| 11/17/2012 5:00 | 3888 | 4002.719 | 25.72 | 102949.933 | 33.92468 | 135790.961 | 33.92468 | 135790.961 |

MEC-12

Load Duration 2012-13 Tab

| | | | | | | | | |
|------------------|------|----------|-------|------------|----------|------------|----------|------------|
| 3/10/2013 3:00 | 3888 | 3997.94 | 24.14 | 96510.2716 | 31.84066 | 127297.048 | 31.84066 | 127297.048 |
| 11/22/2012 9:00 | 3887 | 4019.076 | 25.45 | 102285.484 | 33.56855 | 134914.554 | 33.56855 | 134914.554 |
| 5/17/2013 4:00 | 3887 | 3881.504 | 27.86 | 108138.701 | 36.74734 | 142634.947 | 36.74734 | 142634.947 |
| 10/12/2012 4:00 | 3886 | 3928.255 | 25.53 | 100288.35 | 33.67407 | 132280.334 | 33.67407 | 132280.334 |
| 11/25/2012 3:00 | 3886 | 3953.768 | 25.53 | 100939.697 | 33.67407 | 133139.46 | 33.67407 | 133139.46 |
| 11/3/2012 4:00 | 3885 | 3849.647 | 24.4 | 93931.3868 | 32.1836 | 123895.499 | 32.1836 | 123895.499 |
| 11/10/2012 2:00 | 3884 | 3986.621 | 24.39 | 97233.6862 | 32.17041 | 128251.232 | 32.17041 | 128251.232 |
| 8/20/2012 3:00 | 3883 | 3986.541 | 16.21 | 64621.8296 | 21.38099 | 85236.1933 | 21.38099 | 85236.1933 |
| 9/11/2012 2:00 | 3883 | 3989.361 | 15.94 | 63590.4143 | 21.02486 | 83875.7565 | 21.02486 | 83875.7565 |
| 9/15/2012 2:00 | 3883 | 3790.994 | 14.2 | 53832.1148 | 18.7298 | 71004.5594 | 18.7298 | 71004.5594 |
| 10/2/2012 1:00 | 3883 | 3931.649 | 22.5 | 88462.1025 | 29.6775 | 116681.513 | 29.6775 | 116681.513 |
| 4/24/2013 2:00 | 3883 | 3918.062 | 26.88 | 105317.507 | 35.45472 | 138913.791 | 35.45472 | 138913.791 |
| 12/16/2012 6:00 | 3882 | 3927.12 | 19.99 | 78503.1288 | 26.36681 | 103545.627 | 26.36681 | 103545.627 |
| 9/11/2012 4:00 | 3881 | 3968.887 | 13.12 | 52071.7974 | 17.30528 | 68682.7008 | 17.30528 | 68682.7008 |
| 12/26/2012 4:00 | 3881 | 3841.122 | 23.07 | 88614.6845 | 30.42933 | 116882.769 | 30.42933 | 116882.769 |
| 8/18/2012 3:00 | 3880 | 3890.509 | 17.16 | 66761.1344 | 22.63404 | 88057.9363 | 22.63404 | 88057.9363 |
| 6/10/2013 4:00 | 3880 | 3907.462 | 22.16 | 86589.3579 | 29.22904 | 114211.363 | 29.22904 | 114211.363 |
| 3/31/2013 8:00 | 3879 | 3974.401 | 27.18 | 108024.219 | 35.85042 | 142483.945 | 35.85042 | 142483.945 |
| 5/12/2013 8:00 | 3879 | 3877.99 | 29.27 | 113508.767 | 38.60713 | 149718.064 | 38.60713 | 149718.064 |
| 11/4/2012 1:00 | 3878 | 3919.654 | 24.47 | 95913.9334 | 32.27593 | 126510.478 | 32.27593 | 126510.478 |
| 10/5/2012 3:00 | 3877 | 3917.811 | 21.91 | 85839.239 | 28.89929 | 113221.956 | 28.89929 | 113221.956 |
| 11/5/2012 3:00 | 3877 | 3972.279 | 23.57 | 93626.616 | 31.08883 | 123493.507 | 31.08883 | 123493.507 |
| 11/24/2012 3:00 | 3877 | 3856.63 | 25.51 | 98382.6313 | 33.64769 | 129766.691 | 33.64769 | 129766.691 |
| 4/27/2013 5:00 | 3877 | 3933.064 | 29.47 | 115907.396 | 38.87093 | 152881.855 | 38.87093 | 152881.855 |
| 5/2/2013 4:00 | 3877 | 3854.825 | 30.25 | 116608.456 | 39.89975 | 153806.554 | 39.89975 | 153806.554 |
| 6/19/2013 4:00 | 3877 | 3959.632 | 21.82 | 86399.1702 | 28.78058 | 113960.506 | 28.78058 | 113960.506 |
| 12/30/2012 5:00 | 3876 | 3951.249 | 24.49 | 96766.088 | 32.30231 | 127634.47 | 32.30231 | 127634.47 |
| 4/9/2013 2:00 | 3876 | 3961.794 | 25.59 | 101382.308 | 33.75321 | 133723.265 | 33.75321 | 133723.265 |
| 6/20/2013 3:00 | 3876 | 3995.622 | 21.66 | 86545.1725 | 28.56954 | 114153.083 | 28.56954 | 114153.083 |
| 4/16/2013 3:00 | 3875 | 3838.534 | 27.11 | 104062.657 | 35.75809 | 137258.644 | 35.75809 | 137258.644 |
| 9/26/2012 4:00 | 3874 | 3951.722 | 17.9 | 70735.8238 | 23.6101 | 93300.5516 | 23.6101 | 93300.5516 |
| 4/17/2013 3:00 | 3874 | 3915.981 | 30.13 | 117988.508 | 39.74147 | 155626.841 | 39.74147 | 155626.841 |
| 4/30/2013 2:00 | 3874 | 3856.396 | 25.27 | 97451.1269 | 33.33113 | 128538.036 | 33.33113 | 128538.036 |
| 9/21/2012 2:00 | 3873 | 3872.23 | 18.58 | 71946.0334 | 24.50702 | 94896.8181 | 24.50702 | 94896.8181 |
| 5/5/2013 9:00 | 3873 | 3940.506 | 29.42 | 115929.687 | 38.80498 | 152911.257 | 38.80498 | 152911.257 |
| 10/9/2012 2:00 | 3872 | 3991.339 | 26.17 | 104453.342 | 34.51823 | 137773.958 | 34.51823 | 137773.958 |
| 10/11/2012 3:00 | 3872 | 4019.393 | 20.48 | 82317.1686 | 27.01312 | 108576.345 | 27.01312 | 108576.345 |
| 6/15/2013 6:00 | 3872 | 3933.825 | 24.64 | 96929.448 | 32.50016 | 127849.942 | 32.50016 | 127849.942 |
| 11/11/2012 11:00 | 3871 | 4155.088 | 25.35 | 105331.481 | 33.43665 | 138932.223 | 33.43665 | 138932.223 |
| 11/18/2012 2:00 | 3871 | 3907.105 | 22.45 | 87714.5073 | 29.61155 | 115695.435 | 29.61155 | 115695.435 |

MEC-12

Load Duration 2012-13 Tab

| | | | | | | | | |
|-----------------|------|----------|-------|------------|----------|------------|----------|------------|
| 12/4/2012 4:00 | 3871 | 3979.447 | 20.39 | 81140.9243 | 26.89441 | 107024.879 | 26.89441 | 107024.879 |
| 4/29/2013 | 3871 | 3947.041 | 29.23 | 115372.008 | 38.55437 | 152175.679 | 38.55437 | 152175.679 |
| 10/25/2012 2:00 | 3870 | 3910.971 | 18.31 | 71609.879 | 24.15089 | 94453.4304 | 24.15089 | 94453.4304 |
| 3/10/2013 5:00 | 3870 | 3917.184 | 23.54 | 92210.5114 | 31.04926 | 121625.664 | 31.04926 | 121625.664 |
| 3/11/2013 1:00 | 3870 | 3891.22 | 23.06 | 89731.5332 | 30.41614 | 118355.892 | 30.41614 | 118355.892 |
| 6/30/2013 3:00 | 3870 | 3817.283 | 18.08 | 69016.4766 | 23.84752 | 91032.7327 | 23.84752 | 91032.7327 |
| 10/29/2012 | 3869 | 4037.981 | 24.52 | 99011.2941 | 32.34188 | 130595.897 | 32.34188 | 130595.897 |
| 3/30/2013 5:00 | 3869 | 3888.828 | 32.79 | 127514.67 | 43.25001 | 168191.85 | 43.25001 | 168191.85 |
| 5/1/2013 2:00 | 3869 | 3839.464 | 26.02 | 99902.8533 | 34.32038 | 131771.863 | 34.32038 | 131771.863 |
| 6/7/2013 4:00 | 3869 | 3842.79 | 25.4 | 97606.866 | 33.5026 | 128743.456 | 33.5026 | 128743.456 |
| 9/19/2012 2:00 | 3868 | 3839.444 | 24.84 | 95371.789 | 32.76396 | 125795.39 | 32.76396 | 125795.39 |
| 10/7/2012 | 3868 | 3895.444 | 25.98 | 101203.635 | 34.26762 | 133487.595 | 34.26762 | 133487.595 |
| 10/12/2012 2:00 | 3868 | 3925.597 | 24.88 | 97668.8534 | 32.81672 | 128825.218 | 32.81672 | 128825.218 |
| 4/30/2013 4:00 | 3868 | 3870.995 | 24.97 | 96658.7452 | 32.93543 | 127492.885 | 32.93543 | 127492.885 |
| 10/26/2012 3:00 | 3867 | 3834.711 | 19.33 | 74124.9636 | 25.49627 | 97770.827 | 25.49627 | 97770.827 |
| 5/11/2013 6:00 | 3867 | 3811.381 | 30.53 | 116361.462 | 40.26907 | 153480.768 | 40.26907 | 153480.768 |
| 10/19/2012 4:00 | 3866 | 3910.423 | 20.97 | 82001.5703 | 27.65943 | 108160.071 | 27.65943 | 108160.071 |
| 12/16/2012 4:00 | 3866 | 3929.394 | 19.68 | 77330.4739 | 25.95792 | 101998.895 | 25.95792 | 101998.895 |
| 8/12/2012 2:00 | 3864 | 3861.107 | 18.15 | 70079.0921 | 23.93985 | 92434.3224 | 23.93985 | 92434.3224 |
| 3/30/2013 2:00 | 3864 | 3810.257 | 29 | 110497.453 | 38.251 | 145746.141 | 38.251 | 145746.141 |
| 10/10/2012 4:00 | 3862 | 3934.177 | 23.6 | 92846.5772 | 31.1284 | 122464.635 | 31.1284 | 122464.635 |
| 11/19/2012 4:00 | 3862 | 3991.554 | 22.06 | 88053.6812 | 29.09714 | 116142.806 | 29.09714 | 116142.806 |
| 6/10/2013 2:00 | 3862 | 3953.589 | 22.46 | 88797.6089 | 29.62474 | 117124.046 | 29.62474 | 117124.046 |
| 10/13/2012 2:00 | 3861 | 3865.872 | 20.32 | 78554.519 | 26.80208 | 103613.411 | 26.80208 | 103613.411 |
| 6/9/2013 8:00 | 3861 | 3881.821 | 24.37 | 94599.9778 | 32.14403 | 124777.371 | 32.14403 | 124777.371 |
| 9/17/2012 1:00 | 3860 | 3986.642 | 25.55 | 101858.703 | 33.70045 | 134351.629 | 33.70045 | 134351.629 |
| 9/21/2012 4:00 | 3860 | 3861.593 | 18.17 | 70165.1448 | 23.96623 | 92547.826 | 23.96623 | 92547.826 |
| 10/21/2012 | 3860 | 3922.469 | 23.42 | 91864.224 | 30.89098 | 121168.911 | 30.89098 | 121168.911 |
| 11/24/2012 5:00 | 3860 | 3852.039 | 24.67 | 95029.8021 | 32.53973 | 125344.309 | 32.53973 | 125344.309 |
| 4/14/2013 5:00 | 3860 | 3923.313 | 31.06 | 121858.102 | 40.96814 | 160730.836 | 40.96814 | 160730.836 |
| 5/24/2013 3:00 | 3860 | | 0 | 0 | 0 | 0 | 0 | 0 |
| 6/6/2013 2:00 | 3860 | 3899.68 | 23.41 | 91291.5088 | 30.87779 | 120413.5 | 30.87779 | 120413.5 |
| 9/26/2012 2:00 | 3859 | 3913.501 | 17.83 | 69777.7228 | 23.51777 | 92036.8164 | 23.51777 | 92036.8164 |
| 10/13/2012 5:00 | 3859 | 3976.493 | 21.68 | 86210.3682 | 28.59592 | 113711.476 | 28.59592 | 113711.476 |
| 4/19/2013 4:00 | 3859 | 3957.985 | 27.08 | 107182.234 | 35.71852 | 141373.366 | 35.71852 | 141373.366 |
| 5/20/2013 3:00 | 3859 | 4169.848 | 29.9 | 124678.455 | 39.4381 | 164450.882 | 39.4381 | 164450.882 |
| 6/9/2013 1:00 | 3859 | 3829.445 | 22.49 | 86124.2181 | 29.66431 | 113597.844 | 29.66431 | 113597.844 |
| 10/16/2012 2:00 | 3858 | 3960.86 | 24.93 | 98744.2398 | 32.88267 | 130243.652 | 32.88267 | 130243.652 |
| 11/24/2012 4:00 | 3858 | 3832.649 | 25.3 | 96966.0197 | 33.3707 | 127898.18 | 33.3707 | 127898.18 |
| 11/4/2012 7:00 | 3857 | 3990.912 | 25.2 | 100570.982 | 33.2388 | 132653.126 | 33.2388 | 132653.126 |

MEC-12

Load Duration 2012-13 Tab

| | | | | | | | | |
|-----------------|------|----------|-------|------------|----------|------------|----------|------------|
| 11/22/2012 8:00 | 3856 | 3912.023 | 23.98 | 93810.3115 | 31.62962 | 123735.801 | 31.62962 | 123735.801 |
| 12/3/2012 2:00 | 3856 | 3951.91 | 23.97 | 94727.2827 | 31.61643 | 124945.286 | 31.61643 | 124945.286 |
| 5/4/2013 2:00 | 3856 | 3764.268 | 27.59 | 103856.154 | 36.39121 | 136986.267 | 36.39121 | 136986.267 |
| 10/19/2012 2:00 | 3854 | 3902.539 | 20.37 | 79494.7194 | 26.86803 | 104853.535 | 26.86803 | 104853.535 |
| 12/24/2012 6:00 | 3854 | 4078.564 | 23.08 | 94133.2571 | 30.44252 | 124161.766 | 30.44252 | 124161.766 |
| 10/4/2012 2:00 | 3853 | 3885.025 | 16.76 | 65113.019 | 22.10644 | 85884.0721 | 22.10644 | 85884.0721 |
| 10/6/2012 1:00 | 3853 | 3851.587 | 24.35 | 93786.1435 | 32.11765 | 123703.923 | 32.11765 | 123703.923 |
| 5/14/2013 2:00 | 3853 | 3905.65 | 27.79 | 108538.014 | 36.65501 | 143161.64 | 36.65501 | 143161.64 |
| 9/30/2012 | 3852 | 3792.702 | 21.07 | 79912.2311 | 27.79133 | 105404.233 | 27.79133 | 105404.233 |
| 10/25/2012 4:00 | 3852 | 3883.922 | 19 | 73794.518 | 25.061 | 97334.9692 | 25.061 | 97334.9692 |
| 12/24/2012 3:00 | 3852 | 4003.111 | 22.82 | 91350.993 | 30.09958 | 120491.96 | 30.09958 | 120491.96 |
| 4/8/2013 | 3852 | 4006.102 | 28.88 | 115696.226 | 38.09272 | 152603.322 | 38.09272 | 152603.322 |
| 5/26/2013 19:00 | 3852 | 3864.724 | 29.64 | 114550.419 | 39.09516 | 151092.003 | 39.09516 | 151092.003 |
| 1/13/2013 7:00 | 3851 | 3922.269 | 22.06 | 86525.2541 | 29.09714 | 114126.81 | 29.09714 | 114126.81 |
| 5/3/2013 3:00 | 3851 | 3814.41 | 27.57 | 105163.284 | 36.36483 | 138710.371 | 36.36483 | 138710.371 |
| 9/20/2012 4:00 | 3850 | 3919.009 | 18.58 | 72815.1872 | 24.50702 | 96043.2319 | 24.50702 | 96043.2319 |
| 9/25/2012 4:00 | 3850 | 3906.324 | 14.68 | 57344.8363 | 19.36292 | 75637.8391 | 19.36292 | 75637.8391 |
| 10/24/2012 2:00 | 3850 | 3879.193 | 21.13 | 81967.3481 | 27.87047 | 108114.932 | 27.87047 | 108114.932 |
| 4/24/2013 3:00 | 3849 | 3889.78 | 26.58 | 103390.352 | 35.05902 | 136371.875 | 35.05902 | 136371.875 |
| 8/19/2012 8:00 | 3848 | 3877.528 | 20.48 | 79411.7734 | 27.01312 | 104744.129 | 27.01312 | 104744.129 |
| 9/9/2012 8:00 | 3848 | 3906.409 | 20.47 | 79964.1922 | 26.99993 | 105472.77 | 26.99993 | 105472.77 |
| 5/8/2013 2:00 | 3848 | 3797.917 | 27.6 | 104822.509 | 36.4044 | 138260.89 | 36.4044 | 138260.89 |
| 3/10/2013 4:00 | 3847 | 3908.258 | 23.65 | 92430.3017 | 31.19435 | 121915.568 | 31.19435 | 121915.568 |
| 10/21/2012 8:00 | 3846 | 4016.017 | 26.54 | 106585.091 | 35.00626 | 140585.735 | 35.00626 | 140585.735 |
| 4/9/2013 3:00 | 3846 | 3921.616 | 25.53 | 100118.856 | 33.67407 | 132056.772 | 33.67407 | 132056.772 |
| 9/15/2012 5:00 | 3845 | 3768.302 | 17 | 64061.134 | 22.423 | 84496.6357 | 22.423 | 84496.6357 |
| 10/4/2012 4:00 | 3845 | 3912.153 | 18.02 | 70496.9971 | 23.76838 | 92985.5391 | 23.76838 | 92985.5391 |
| 5/1/2013 4:00 | 3845 | 3877.632 | 26.18 | 101516.406 | 34.53142 | 133900.139 | 34.53142 | 133900.139 |
| 6/16/2013 6:00 | 3845 | 3805.089 | 21.51 | 81847.4644 | 28.37169 | 107956.806 | 28.37169 | 107956.806 |
| 11/19/2012 3:00 | 3844 | 3978.201 | 21.7 | 86326.9617 | 28.6223 | 113865.262 | 28.6223 | 113865.262 |
| 12/3/2012 5:00 | 3844 | 4017.914 | 23.85 | 95827.2489 | 31.45815 | 126396.141 | 31.45815 | 126396.141 |
| 5/9/2013 4:00 | 3844 | 3834.129 | 29.45 | 112915.099 | 38.84455 | 148935.016 | 38.84455 | 148935.016 |
| 10/9/2012 3:00 | 3842 | 3959.609 | 25.99 | 102910.238 | 34.28081 | 135738.604 | 34.28081 | 135738.604 |
| 12/25/2012 7:00 | 3842 | 4071.56 | 22.93 | 93360.8708 | 30.24467 | 123142.989 | 30.24467 | 123142.989 |
| 9/17/2012 4:00 | 3841 | 3919.246 | 25 | 97981.15 | 32.975 | 129237.137 | 32.975 | 129237.137 |
| 9/20/2012 2:00 | 3841 | 3882.183 | 18.86 | 73217.9714 | 24.87634 | 96574.5043 | 24.87634 | 96574.5043 |
| 6/15/2013 3:00 | 3841 | 3923.56 | 24.63 | 96637.2828 | 32.48697 | 127464.576 | 32.48697 | 127464.576 |
| 3/31/2013 | 3840 | 3918.88 | 27.14 | 106358.403 | 35.79766 | 140286.734 | 35.79766 | 140286.734 |
| 4/8/2013 4:00 | 3840 | 4007.438 | 30.24 | 121184.925 | 39.88656 | 159842.916 | 39.88656 | 159842.916 |
| 5/2/2013 3:00 | 3840 | 3807.244 | 29.04 | 110562.366 | 38.30376 | 145831.76 | 38.30376 | 145831.76 |

MEC-12

Load Duration 2012-13 Tab

| | | | | | | | | |
|------------------|------|----------|-------|------------|----------|------------|----------|------------|
| 5/17/2013 3:00 | 3840 | 3810.708 | 27.63 | 105289.862 | 36.44397 | 138877.328 | 36.44397 | 138877.328 |
| 6/7/2013 3:00 | 3840 | 3816.766 | 25.32 | 96640.5151 | 33.39708 | 127468.839 | 33.39708 | 127468.839 |
| 11/23/2012 9:00 | 3839 | 4067.684 | 23.74 | 96566.8182 | 31.31306 | 127371.633 | 31.31306 | 127371.633 |
| 6/4/2013 2:00 | 3839 | 3782.404 | 23.37 | 88394.7815 | 30.82503 | 116592.717 | 30.82503 | 116592.717 |
| 9/27/2012 4:00 | 3837 | 3879.224 | 20.84 | 80843.0282 | 27.48796 | 106631.954 | 27.48796 | 106631.954 |
| 10/24/2012 4:00 | 3837 | 3868.722 | 19.8 | 76600.6956 | 26.1162 | 101036.317 | 26.1162 | 101036.317 |
| 8/18/2012 4:00 | 3836 | 3864.067 | 17.38 | 67157.4845 | 22.92422 | 88580.722 | 22.92422 | 88580.722 |
| 4/27/2013 3:00 | 3836 | 3824.107 | 29.37 | 112314.023 | 38.73903 | 148142.196 | 38.73903 | 148142.196 |
| 6/15/2013 5:00 | 3836 | 3929.268 | 24.66 | 96895.7489 | 32.52654 | 127805.493 | 32.52654 | 127805.493 |
| 10/16/2012 3:00 | 3835 | 3918.985 | 25.99 | 101854.42 | 34.28081 | 134345.98 | 34.28081 | 134345.98 |
| 9/27/2012 2:00 | 3834 | 3856.121 | 21.14 | 81518.3979 | 27.88366 | 107522.767 | 27.88366 | 107522.767 |
| 10/3/2012 4:00 | 3834 | 3878.614 | 21.52 | 83467.7733 | 28.38488 | 110093.993 | 28.38488 | 110093.993 |
| 10/8/2012 | 3834 | 3983.989 | 22.59 | 89998.3115 | 29.79621 | 118707.773 | 29.79621 | 118707.773 |
| 10/12/2012 3:00 | 3834 | 3871.065 | 25.33 | 98054.0765 | 33.41027 | 129333.327 | 33.41027 | 129333.327 |
| 6/19/2013 3:00 | 3834 | 3908.829 | 21.19 | 82828.0865 | 27.94961 | 109250.246 | 27.94961 | 109250.246 |
| 9/28/2012 4:00 | 3833 | 3864.828 | 19.26 | 74436.5873 | 25.40394 | 98181.8586 | 25.40394 | 98181.8586 |
| 4/19/2013 3:00 | 3833 | 3902.803 | 26.85 | 104790.261 | 35.41515 | 138218.354 | 35.41515 | 138218.354 |
| 10/14/2012 8:00 | 3832 | 3917.729 | 23.63 | 92575.9363 | 31.16797 | 122107.66 | 31.16797 | 122107.66 |
| 6/6/2013 4:00 | 3832 | 3867.204 | 22.06 | 85310.5202 | 29.09714 | 112524.576 | 29.09714 | 112524.576 |
| 9/28/2012 2:00 | 3831 | 3861.47 | 20.03 | 77345.2441 | 26.41957 | 102018.377 | 26.41957 | 102018.377 |
| 10/17/2012 4:00 | 3831 | 3887.281 | 20.97 | 81516.2826 | 27.65943 | 107519.977 | 27.65943 | 107519.977 |
| 11/22/2012 15:00 | 3831 | 4124.809 | 21.42 | 88353.4088 | 28.25298 | 116538.146 | 28.25298 | 116538.146 |
| 11/25/2012 6:00 | 3831 | 3951.266 | 25.49 | 100717.77 | 33.62131 | 132846.739 | 33.62131 | 132846.739 |
| 4/14/2013 3:00 | 3831 | 3874.14 | 34.21 | 132534.329 | 45.12299 | 174812.78 | 45.12299 | 174812.78 |
| 5/16/2013 4:00 | 3831 | 3971.349 | 27.09 | 107583.844 | 35.73171 | 141903.091 | 35.73171 | 141903.091 |
| 10/14/2012 | 3830 | 4003.309 | 18.73 | 74981.9776 | 24.70487 | 98901.2284 | 24.70487 | 98901.2284 |
| 12/16/2012 5:00 | 3830 | 3905.104 | 19.95 | 77906.8248 | 26.31405 | 102759.102 | 26.31405 | 102759.102 |
| 3/30/2013 4:00 | 3830 | 3853.522 | 31.36 | 120846.45 | 41.36384 | 159396.467 | 41.36384 | 159396.467 |
| 4/15/2013 3:00 | 3830 | 3960.303 | 26.35 | 104353.984 | 34.75565 | 137642.905 | 34.75565 | 137642.905 |
| 11/25/2012 4:00 | 3829 | 3886.808 | 25.31 | 98375.1105 | 33.38389 | 129756.771 | 33.38389 | 129756.771 |
| 9/19/2012 3:00 | 3828 | 3819.764 | 24.45 | 93393.2298 | 32.24955 | 123185.67 | 32.24955 | 123185.67 |
| 9/25/2012 2:00 | 3828 | 3891.37 | 14.63 | 56930.7431 | 19.29697 | 75091.6501 | 19.29697 | 75091.6501 |
| 3/31/2013 15:00 | 3828 | 3907.615 | 24.96 | 97534.0704 | 32.92224 | 128647.439 | 32.92224 | 128647.439 |
| 6/5/2013 2:00 | 3828 | 3838.338 | 22.71 | 87168.656 | 29.95449 | 114975.457 | 29.95449 | 114975.457 |
| 9/11/2012 3:00 | 3827 | 3927.871 | 10.25 | 40260.6778 | 13.51975 | 53103.834 | 13.51975 | 53103.834 |
| 10/23/2012 4:00 | 3827 | 3895.1 | 24.54 | 95585.754 | 32.36826 | 126077.61 | 32.36826 | 126077.61 |
| 11/25/2012 5:00 | 3827 | 3872.102 | 25.29 | 97925.4596 | 33.35751 | 129163.681 | 33.35751 | 129163.681 |
| 4/15/2013 2:00 | 3825 | 3977.116 | 26.89 | 106944.649 | 35.46791 | 141059.992 | 35.46791 | 141059.992 |
| 9/26/2012 3:00 | 3824 | 3883.508 | 17.65 | 68543.9162 | 23.28035 | 90409.4255 | 23.28035 | 90409.4255 |
| 4/14/2013 4:00 | 3824 | 3848.589 | 32.92 | 126695.55 | 43.42148 | 167111.43 | 43.42148 | 167111.43 |

MEC-12

Load Duration 2012-13 Tab

| | | | | | | | | |
|-----------------|------|----------|-------|------------|----------|------------|----------|------------|
| 5/8/2013 4:00 | 3824 | 3774.284 | 27.76 | 104774.124 | 36.61544 | 138197.069 | 36.61544 | 138197.069 |
| 6/10/2013 3:00 | 3824 | 3859.46 | 21.99 | 84869.5254 | 29.00481 | 111942.904 | 29.00481 | 111942.904 |
| 6/15/2013 4:00 | 3823 | 3909.818 | 24.46 | 95634.1483 | 32.26274 | 126141.442 | 32.26274 | 126141.442 |
| 5/14/2013 3:00 | 3822 | 3893.122 | 27.85 | 108423.448 | 36.73415 | 143010.528 | 36.73415 | 143010.528 |
| 11/10/2012 6:00 | 3821 | 3910.661 | 24.57 | 96084.9408 | 32.40783 | 126736.037 | 32.40783 | 126736.037 |
| 3/31/2013 18:00 | 3821 | 3833.112 | 26.22 | 100504.197 | 34.58418 | 132565.035 | 34.58418 | 132565.035 |
| 4/27/2013 4:00 | 3821 | 3828.959 | 29.2 | 111805.603 | 38.5148 | 147471.59 | 38.5148 | 147471.59 |
| 6/4/2013 4:00 | 3820 | 3766.352 | 22.71 | 85533.8539 | 29.95449 | 112819.153 | 29.95449 | 112819.153 |
| 10/3/2012 2:00 | 3819 | 3850.05 | 19.67 | 75730.4835 | 25.94473 | 99888.5077 | 25.94473 | 99888.5077 |
| 10/25/2012 3:00 | 3818 | 3834.315 | 17.82 | 68327.4933 | 23.50458 | 90123.9637 | 23.50458 | 90123.9637 |
| 10/15/2012 | 3817 | 3890.07 | 22.52 | 87604.3764 | 29.70388 | 115550.172 | 29.70388 | 115550.172 |
| 10/23/2012 2:00 | 3817 | 3942.394 | 24 | 94617.456 | 31.656 | 124800.424 | 31.656 | 124800.424 |
| 9/23/2012 8:00 | 3816 | 3833.652 | 21.89 | 83918.6423 | 28.87291 | 110688.689 | 28.87291 | 110688.689 |
| 5/15/2013 4:00 | 3816 | 3860.886 | 24.08 | 92970.1349 | 31.76152 | 122627.608 | 31.76152 | 122627.608 |
| 8/19/2012 2:00 | 3815 | 3804.444 | 18.56 | 70610.4806 | 24.48064 | 93135.224 | 24.48064 | 93135.224 |
| 9/21/2012 3:00 | 3815 | 3823.532 | 17.77 | 67944.1636 | 23.43863 | 89618.3518 | 23.43863 | 89618.3518 |
| 10/10/2012 2:00 | 3815 | 3866.661 | 22.3 | 86226.5403 | 29.4137 | 113732.807 | 29.4137 | 113732.807 |
| 10/19/2012 3:00 | 3815 | 3848.413 | 20.6 | 79277.3078 | 27.1714 | 104566.769 | 27.1714 | 104566.769 |
| 9/16/2012 1:00 | 3814 | 3764.346 | 19.69 | 74119.9727 | 25.97111 | 97764.244 | 25.97111 | 97764.244 |
| 10/20/2012 5:00 | 3814 | 3844.116 | 25.39 | 97602.1052 | 33.48941 | 128737.177 | 33.48941 | 128737.177 |
| 4/30/2013 3:00 | 3814 | 3771.608 | 24.69 | 93121.0015 | 32.56611 | 122826.601 | 32.56611 | 122826.601 |
| 6/30/2013 7:00 | 3814 | 3758.312 | 21.13 | 79413.1326 | 27.87047 | 104745.922 | 27.87047 | 104745.922 |
| 4/28/2013 8:00 | 3813 | 3858.938 | 29.73 | 114726.227 | 39.21387 | 151323.893 | 39.21387 | 151323.893 |
| 5/13/2013 1:00 | 3812 | 3903.957 | 26.83 | 104743.166 | 35.38877 | 138156.236 | 35.38877 | 138156.236 |
| 9/16/2012 8:00 | 3811 | 3796.072 | 24.53 | 93117.6462 | 32.35507 | 122822.175 | 32.35507 | 122822.175 |
| 9/22/2012 2:00 | 3811 | 3723.324 | 17.07 | 63557.1407 | 22.51533 | 83831.8686 | 22.51533 | 83831.8686 |
| 5/6/2013 | 3810 | 3791.261 | 25.24 | 95691.4276 | 33.29156 | 126216.993 | 33.29156 | 126216.993 |
| 10/29/2012 4:00 | 3809 | 3924.33 | 23.84 | 93556.0272 | 31.44496 | 123400.4 | 31.44496 | 123400.4 |
| 3/11/2013 2:00 | 3809 | 3822.99 | 22.84 | 87317.0916 | 30.12596 | 115171.244 | 30.12596 | 115171.244 |
| 3/11/2013 3:00 | 3809 | 3809.486 | 22.72 | 86551.5219 | 29.96768 | 114161.457 | 29.96768 | 114161.457 |
| 5/4/2013 5:00 | 3809 | 3720.514 | 25.06 | 93236.0808 | 33.05414 | 122978.391 | 33.05414 | 122978.391 |
| 5/7/2013 2:00 | 3809 | 3770.429 | 25.68 | 96824.6167 | 33.87192 | 127711.669 | 33.87192 | 127711.669 |
| 10/13/2012 3:00 | 3807 | 3844.637 | 21.78 | 83736.1939 | 28.72782 | 110448.04 | 28.72782 | 110448.04 |
| 5/18/2013 6:00 | 3807 | 3919.786 | 25.1 | 98386.6286 | 33.1069 | 129771.963 | 33.1069 | 129771.963 |
| 12/2/2012 3:00 | 3806 | 3870.142 | 23.14 | 89555.0859 | 30.52166 | 118123.158 | 30.52166 | 118123.158 |
| 9/20/2012 3:00 | 3805 | 3839.561 | 17.69 | 67921.8341 | 23.33311 | 89588.8992 | 23.33311 | 89588.8992 |
| 10/4/2012 3:00 | 3805 | 3859.291 | 16.41 | 63330.9653 | 21.64479 | 83533.5432 | 21.64479 | 83533.5432 |
| 9/15/2012 3:00 | 3803 | 3702.936 | 11.38 | 42139.4117 | 15.01022 | 55581.884 | 15.01022 | 55581.884 |
| 11/11/2012 1:00 | 3803 | 3894.13 | 21.01 | 81815.6713 | 27.71219 | 107914.87 | 27.71219 | 107914.87 |
| 10/18/2012 2:00 | 3802 | 3874.978 | 22.11 | 85675.7636 | 29.16309 | 113006.332 | 29.16309 | 113006.332 |

MEC-12

Load Duration 2012-13 Tab

| | | | | | | | | |
|-----------------|------|----------|-------|------------|----------|------------|----------|------------|
| 5/1/2013 3:00 | 3802 | 3804.283 | 25.98 | 98835.2723 | 34.26762 | 130363.724 | 34.26762 | 130363.724 |
| 10/7/2012 7:00 | 3801 | 3854.535 | 24.79 | 95553.9227 | 32.69801 | 126035.624 | 32.69801 | 126035.624 |
| 6/8/2013 2:00 | 3801 | 3795.552 | 24.49 | 92953.0685 | 32.30231 | 122605.097 | 32.30231 | 122605.097 |
| 11/12/2012 1:00 | 3800 | 3927.802 | 22.29 | 87550.7066 | 29.40051 | 115479.382 | 29.40051 | 115479.382 |
| 5/9/2013 3:00 | 3800 | 3785.828 | 28.3 | 107138.932 | 37.3277 | 141316.252 | 37.3277 | 141316.252 |
| 5/16/2013 3:00 | 3799 | 3960.847 | 26.72 | 105833.832 | 35.24368 | 139594.824 | 35.24368 | 139594.824 |
| 5/26/2013 9:00 | 3799 | 3818.261 | 27.39 | 104582.169 | 36.12741 | 137943.881 | 36.12741 | 137943.881 |
| 5/26/2013 20:00 | 3799 | 3951.401 | 28.6 | 113010.069 | 37.7234 | 149060.28 | 37.7234 | 149060.28 |
| 6/5/2013 4:00 | 3799 | 3814.848 | 23.23 | 88618.919 | 30.64037 | 116888.354 | 30.64037 | 116888.354 |
| 9/25/2012 3:00 | 3798 | 3845.839 | 13.2 | 50765.0748 | 17.4108 | 66959.1337 | 17.4108 | 66959.1337 |
| 5/13/2013 3:00 | 3798 | 3857.707 | 25.77 | 99413.1094 | 33.99063 | 131125.891 | 33.99063 | 131125.891 |
| 6/6/2013 3:00 | 3798 | 3806.068 | 22.71 | 86435.8043 | 29.95449 | 114008.826 | 29.95449 | 114008.826 |
| 10/2/2012 4:00 | 3797 | 3877.694 | 21.76 | 84378.6214 | 28.70144 | 111295.402 | 28.70144 | 111295.402 |
| 10/17/2012 2:00 | 3797 | 3898.047 | 20.26 | 78974.4322 | 26.72294 | 104167.276 | 26.72294 | 104167.276 |
| 10/24/2012 3:00 | 3797 | 3814.354 | 20.19 | 77011.8073 | 26.63061 | 101578.574 | 26.63061 | 101578.574 |
| 5/7/2013 4:00 | 3797 | 3771.674 | 25.17 | 94933.0346 | 33.19923 | 125216.673 | 33.19923 | 125216.673 |
| 9/22/2012 5:00 | 3796 | 3698.55 | 15.14 | 55996.047 | 19.96966 | 73858.786 | 19.96966 | 73858.786 |
| 10/10/2012 3:00 | 3796 | 3825.334 | 22.46 | 85917.0016 | 29.62474 | 113324.525 | 29.62474 | 113324.525 |
| 10/21/2012 7:00 | 3796 | 3970.549 | 26.01 | 103273.979 | 34.30719 | 136218.379 | 34.30719 | 136218.379 |
| 6/8/2013 6:00 | 3796 | 3901.646 | 27.28 | 106436.903 | 35.98232 | 140390.275 | 35.98232 | 140390.275 |
| 6/30/2013 4:00 | 3796 | 3722.038 | 16.29 | 60631.999 | 21.48651 | 79973.6067 | 21.48651 | 79973.6067 |
| 11/22/2012 2:00 | 3794 | 3855.137 | 20.88 | 80495.2606 | 27.54072 | 106173.249 | 27.54072 | 106173.249 |
| 11/23/2012 8:00 | 3794 | 3995.045 | 23.09 | 92245.5891 | 30.45571 | 121671.932 | 30.45571 | 121671.932 |
| 5/15/2013 2:00 | 3793 | 3843.443 | 23.62 | 90782.1237 | 31.15478 | 119741.621 | 31.15478 | 119741.621 |
| 10/18/2012 4:00 | 3792 | 3849.272 | 21.93 | 84414.535 | 28.92567 | 111342.772 | 28.92567 | 111342.772 |
| 10/20/2012 2:00 | 3792 | 3840.146 | 25.12 | 96464.4675 | 33.13328 | 127236.633 | 33.13328 | 127236.633 |
| 12/2/2012 6:00 | 3790 | 3813.992 | 22.23 | 84785.0422 | 29.32137 | 111831.471 | 29.32137 | 111831.471 |
| 9/28/2012 3:00 | 3789 | 3844.383 | 18.83 | 72389.7319 | 24.83677 | 95482.0564 | 24.83677 | 95482.0564 |
| 9/17/2012 2:00 | 3788 | 3877.66 | 26.38 | 102292.671 | 34.79522 | 134924.033 | 34.79522 | 134924.033 |
| 9/27/2012 3:00 | 3787 | 3848.389 | 20.25 | 77929.8773 | 26.70975 | 102789.508 | 26.70975 | 102789.508 |
| 10/13/2012 4:00 | 3786 | 3865.055 | 22.15 | 85610.9683 | 29.21585 | 112920.867 | 29.21585 | 112920.867 |
| 3/31/2013 16:00 | 3786 | 3825.007 | 25.05 | 95816.4254 | 33.04095 | 126381.865 | 33.04095 | 126381.865 |
| 4/1/2013 | 3786 | 3887.83 | 27.11 | 105399.071 | 35.75809 | 139021.375 | 35.75809 | 139021.375 |
| 6/30/2013 5:00 | 3786 | 3737.249 | 16.63 | 62150.4509 | 21.93497 | 81976.4447 | 21.93497 | 81976.4447 |
| 4/7/2013 1:00 | 3784 | 3874.209 | 25.77 | 99838.3659 | 33.99063 | 131686.805 | 33.99063 | 131686.805 |
| 9/24/2012 | 3783 | 3872.852 | 20.29 | 78580.1671 | 26.76251 | 103647.24 | 26.76251 | 103647.24 |
| 10/27/2012 5:00 | 3783 | 3838.77 | 25.38 | 97427.9826 | 33.47622 | 128507.509 | 33.47622 | 128507.509 |
| 3/30/2013 3:00 | 3783 | 3777.549 | 29.08 | 109851.125 | 38.35652 | 144893.634 | 38.35652 | 144893.634 |
| 10/8/2012 4:00 | 3782 | 3945.855 | 22.62 | 89255.2401 | 29.83578 | 117727.662 | 29.83578 | 117727.662 |
| 5/13/2013 2:00 | 3782 | 3858.512 | 25.08 | 96771.481 | 33.08052 | 127641.583 | 33.08052 | 127641.583 |

MEC-12

Load Duration 2012-13 Tab

| | | | | | | | | |
|------------------|------|----------|-------|------------|----------|------------|----------|------------|
| 9/15/2012 4:00 | 3779 | 3691.078 | 12 | 44292.936 | 15.828 | 58422.3826 | 15.828 | 58422.3826 |
| 10/2/2012 2:00 | 3779 | 3839.81 | 21.32 | 81864.7492 | 28.12108 | 107979.604 | 28.12108 | 107979.604 |
| 10/6/2012 5:00 | 3779 | 3763.858 | 23.36 | 87923.7229 | 30.81184 | 115971.39 | 30.81184 | 115971.39 |
| 5/4/2013 3:00 | 3779 | 3649.652 | 27.23 | 99380.024 | 35.91637 | 131082.252 | 35.91637 | 131082.252 |
| 10/3/2012 3:00 | 3778 | 3828.195 | 19.5 | 74649.8025 | 25.7205 | 98463.0895 | 25.7205 | 98463.0895 |
| 10/28/2012 1:00 | 3778 | 3767.329 | 23.46 | 88381.5383 | 30.94374 | 116575.249 | 30.94374 | 116575.249 |
| 11/10/2012 3:00 | 3778 | 3880.867 | 24.87 | 96517.1623 | 32.80353 | 127306.137 | 32.80353 | 127306.137 |
| 11/18/2012 3:00 | 3777 | 3822.165 | 21.87 | 83590.7486 | 28.84653 | 110256.197 | 28.84653 | 110256.197 |
| 5/8/2013 3:00 | 3777 | 3731.543 | 27 | 100751.661 | 35.613 | 132891.441 | 35.613 | 132891.441 |
| 1/13/2013 3:00 | 3776 | 3858.75 | 19.51 | 75284.2125 | 25.73369 | 99299.8763 | 25.73369 | 99299.8763 |
| 4/8/2013 1:00 | 3776 | 3930.568 | 35.05 | 137766.408 | 46.23095 | 181713.893 | 46.23095 | 181713.893 |
| 5/18/2013 2:00 | 3776 | 3752.455 | 25.23 | 94674.4397 | 33.27837 | 124875.586 | 33.27837 | 124875.586 |
| 5/26/2013 23:00 | 3775 | 3823.172 | 24.33 | 93017.7748 | 32.09127 | 122690.445 | 32.09127 | 122690.445 |
| 10/23/2012 3:00 | 3774 | 3837.929 | 24.13 | 92609.2268 | 31.82747 | 122151.57 | 31.82747 | 122151.57 |
| 12/24/2012 5:00 | 3773 | 3973.7 | 22.21 | 88255.877 | 29.29499 | 116409.502 | 29.29499 | 116409.502 |
| 8/12/2012 3:00 | 3772 | 3790.423 | 17.43 | 66067.0729 | 22.99017 | 87142.4691 | 22.99017 | 87142.4691 |
| 11/11/2012 10:00 | 3772 | 4080.182 | 25.35 | 103432.614 | 33.43665 | 136427.617 | 33.43665 | 136427.617 |
| 6/4/2013 3:00 | 3772 | 3727.923 | 21.9 | 81641.5137 | 28.8861 | 107685.157 | 28.8861 | 107685.157 |
| 10/22/2012 | 3771 | 3919.827 | 23.65 | 92703.9086 | 31.19435 | 122276.455 | 31.19435 | 122276.455 |
| 4/29/2013 4:00 | 3770 | 3790.88 | 29.54 | 111982.595 | 38.96326 | 147705.043 | 38.96326 | 147705.043 |
| 12/25/2012 3:00 | 3769 | 3955.348 | 22.25 | 88006.493 | 29.34775 | 116080.564 | 29.34775 | 116080.564 |
| 5/11/2013 2:00 | 3769 | 3638.28 | 30.69 | 111658.813 | 40.48011 | 147277.975 | 40.48011 | 147277.975 |
| 9/17/2012 3:00 | 3768 | 3847.331 | 24.99 | 96144.8017 | 32.96181 | 126814.993 | 32.96181 | 126814.993 |
| 3/31/2013 17:00 | 3768 | 3785.557 | 25.26 | 95623.1698 | 33.31794 | 126126.961 | 33.31794 | 126126.961 |
| 12/3/2012 4:00 | 3767 | 3915.085 | 23.83 | 93296.4756 | 31.43177 | 123058.051 | 31.43177 | 123058.051 |
| 5/19/2013 8:00 | 3767 | 3913.113 | 29.14 | 114028.113 | 38.43566 | 150403.081 | 38.43566 | 150403.081 |
| 10/17/2012 3:00 | 3766 | 3830.99 | 20.17 | 77271.0683 | 26.60423 | 101920.539 | 26.60423 | 101920.539 |
| 11/18/2012 6:00 | 3766 | 3827.243 | 22.69 | 86840.1437 | 29.92811 | 114542.15 | 29.92811 | 114542.15 |
| 11/4/2012 2:00 | 3765 | 3813.247 | 23.97 | 91403.5306 | 31.61643 | 120561.257 | 31.61643 | 120561.257 |
| 9/29/2012 2:00 | 3764 | 3716.068 | 19 | 70605.292 | 25.061 | 93128.3801 | 25.061 | 93128.3801 |
| 9/10/2012 1:00 | 3762 | 3777.032 | 17.82 | 67306.7102 | 23.50458 | 88777.5508 | 23.50458 | 88777.5508 |
| 9/10/2012 4:00 | 3761 | 3799.499 | 17.36 | 65959.3026 | 22.89784 | 87000.3202 | 22.89784 | 87000.3202 |
| 5/25/2013 7:00 | 3761 | 3815.004 | 29.74 | 113458.219 | 39.22706 | 149651.391 | 39.22706 | 149651.391 |
| 6/5/2013 3:00 | 3760 | 3759.391 | 22.21 | 83496.0741 | 29.29499 | 110131.322 | 29.29499 | 110131.322 |
| 9/29/2012 5:00 | 3759 | 3726.864 | 18.78 | 69990.5059 | 24.77082 | 92317.4773 | 24.77082 | 92317.4773 |
| 12/24/2012 4:00 | 3759 | 3959.131 | 22.45 | 88882.491 | 29.61155 | 117236.006 | 29.61155 | 117236.006 |
| 11/22/2012 7:00 | 3757 | 3813.432 | 21.93 | 83628.5638 | 28.92567 | 110306.076 | 28.92567 | 110306.076 |
| 12/3/2012 3:00 | 3754 | 3870.786 | 23.84 | 92279.5382 | 31.44496 | 121716.711 | 31.44496 | 121716.711 |
| 4/29/2013 1:00 | 3754 | 3818.08 | 29.76 | 113626.061 | 39.25344 | 149872.774 | 39.25344 | 149872.774 |
| 3/31/2013 7:00 | 3753 | 3903.096 | 26.49 | 103393.013 | 34.94031 | 136375.384 | 34.94031 | 136375.384 |

MEC-12

Load Duration 2012-13 Tab

| | | | | | | | | |
|-----------------|------|----------|-------|------------|----------|------------|----------|------------|
| 5/25/2013 1:00 | 3753 | 3859.127 | 28.64 | 110525.397 | 37.77616 | 145782.999 | 37.77616 | 145782.999 |
| 10/29/2012 1:00 | 3752 | 3897.937 | 23.94 | 93316.6118 | 31.57686 | 123084.611 | 31.57686 | 123084.611 |
| 5/11/2013 5:00 | 3751 | 3675.972 | 30.12 | 110720.277 | 39.72828 | 146040.045 | 39.72828 | 146040.045 |
| 10/28/2012 6:00 | 3750 | 3773.344 | 23.73 | 89541.4531 | 31.29987 | 118105.177 | 31.29987 | 118105.177 |
| 10/18/2012 3:00 | 3747 | 3822.454 | 21.8 | 83329.4972 | 28.7542 | 109911.607 | 28.7542 | 109911.607 |
| 4/7/2013 7:00 | 3745 | 3811.843 | 25.95 | 98917.3259 | 34.22805 | 130471.953 | 34.22805 | 130471.953 |
| 5/7/2013 3:00 | 3745 | 3734.7 | 25.1 | 93740.97 | 33.1069 | 123644.339 | 33.1069 | 123644.339 |
| 9/22/2012 3:00 | 3744 | 3659.037 | 14.71 | 53824.4343 | 19.40249 | 70994.4288 | 19.40249 | 70994.4288 |
| 6/3/2013 4:00 | 3744 | 3661.378 | 22.78 | 83406.1908 | 30.04682 | 110012.766 | 30.04682 | 110012.766 |
| 5/15/2013 3:00 | 3743 | 3796.283 | 23.55 | 89402.4647 | 31.06245 | 117921.851 | 31.06245 | 117921.851 |
| 10/27/2012 2:00 | 3742 | 3810.932 | 24.79 | 94473.0043 | 32.69801 | 124609.893 | 32.69801 | 124609.893 |
| 9/9/2012 2:00 | 3741 | 3751.152 | 11.23 | 42125.437 | 14.81237 | 55563.4514 | 14.81237 | 55563.4514 |
| 10/2/2012 3:00 | 3740 | 3811.743 | 21.61 | 82371.7662 | 28.50359 | 108648.36 | 28.50359 | 108648.36 |
| 5/12/2013 1:00 | 3740 | 3706.549 | 25.71 | 95295.3748 | 33.91149 | 125694.599 | 33.91149 | 125694.599 |
| 9/24/2012 4:00 | 3739 | 3815.029 | 20.07 | 76567.632 | 26.47233 | 100992.707 | 26.47233 | 100992.707 |
| 10/20/2012 3:00 | 3738 | 3771.748 | 24.85 | 93727.9378 | 32.77715 | 123627.15 | 32.77715 | 123627.15 |
| 4/1/2013 4:00 | 3738 | 3909.238 | 26.44 | 103360.253 | 34.87436 | 136332.173 | 34.87436 | 136332.173 |
| 6/8/2013 5:00 | 3738 | 3858.2 | 31.42 | 121224.644 | 41.44298 | 159895.305 | 41.44298 | 159895.305 |
| 9/30/2012 8:00 | 3735 | 3769.506 | 23.37 | 88093.3552 | 30.82503 | 116195.136 | 30.82503 | 116195.136 |
| 5/19/2013 1:00 | 3734 | 3817.121 | 29.1 | 111078.221 | 38.3829 | 146512.174 | 38.3829 | 146512.174 |
| 8/12/2012 7:00 | 3733 | 3746.735 | 16.91 | 63357.2889 | 22.30429 | 83568.264 | 22.30429 | 83568.264 |
| 10/14/2012 7:00 | 3732 | 3854.968 | 21.82 | 84115.4018 | 28.78058 | 110948.215 | 28.78058 | 110948.215 |
| 10/1/2012 | 3731 | 3858.359 | 22.18 | 85578.4026 | 29.25542 | 112877.913 | 29.25542 | 112877.913 |
| 11/4/2012 6:00 | 3730 | 3814.883 | 24.18 | 92243.8709 | 31.89342 | 121669.666 | 31.89342 | 121669.666 |
| 5/4/2013 4:00 | 3730 | 3648.347 | 26.7 | 97410.8649 | 35.2173 | 128484.931 | 35.2173 | 128484.931 |
| 10/20/2012 4:00 | 3729 | 3768.233 | 24.78 | 93376.8137 | 32.68482 | 123164.017 | 32.68482 | 123164.017 |
| 5/18/2013 5:00 | 3729 | 3807.696 | 24.93 | 94925.8613 | 32.88267 | 125207.211 | 32.88267 | 125207.211 |
| 10/6/2012 2:00 | 3727 | 3735.22 | 23.22 | 86731.8084 | 30.62718 | 114399.255 | 30.62718 | 114399.255 |
| 12/2/2012 4:00 | 3725 | 3766.831 | 22.89 | 86222.7616 | 30.19191 | 113727.823 | 30.19191 | 113727.823 |
| 11/18/2012 4:00 | 3724 | 3776.705 | 21.81 | 82369.9361 | 28.76739 | 108645.946 | 28.76739 | 108645.946 |
| 8/12/2012 5:00 | 3723 | 3738.795 | 15.49 | 57913.9346 | 20.43131 | 76388.4797 | 20.43131 | 76388.4797 |
| 1/13/2013 6:00 | 3723 | 3769.259 | 21.28 | 80209.8315 | 28.06832 | 105796.768 | 28.06832 | 105796.768 |
| 6/9/2013 2:00 | 3722 | 3679.501 | 21.82 | 80286.7118 | 28.78058 | 105898.173 | 28.78058 | 105898.173 |
| 10/7/2012 6:00 | 3721 | 3723.317 | 24.77 | 92226.5621 | 32.67163 | 121646.835 | 32.67163 | 121646.835 |
| 6/3/2013 1:00 | 3720 | 3697.79 | 23.25 | 85973.6175 | 30.66675 | 113399.201 | 30.66675 | 113399.201 |
| 11/12/2012 5:00 | 3718 | 3784.915 | 20.73 | 78461.288 | 27.34287 | 103490.439 | 27.34287 | 103490.439 |
| 9/22/2012 4:00 | 3717 | 3625.164 | 13.48 | 48867.2107 | 17.78012 | 64455.8509 | 17.78012 | 64455.8509 |
| 10/29/2012 2:00 | 3717 | 3851.958 | 23.96 | 92292.9137 | 31.60324 | 121734.353 | 31.60324 | 121734.353 |
| 12/2/2012 5:00 | 3716 | 3752.281 | 21.96 | 82400.0908 | 28.96524 | 108685.72 | 28.96524 | 108685.72 |
| 4/7/2013 6:00 | 3716 | 3801.64 | 24.57 | 93406.2948 | 32.40783 | 123202.903 | 32.40783 | 123202.903 |

MEC-12

Load Duration 2012-13 Tab

| | | | | | | | | |
|------------------|------|----------|-------|------------|----------|------------|----------|------------|
| 10/15/2012 1:00 | 3715 | 3766.476 | 23.99 | 90357.7592 | 31.64281 | 119181.884 | 31.64281 | 119181.884 |
| 4/28/2013 1:00 | 3714 | 3636.681 | 32.08 | 116664.726 | 42.31352 | 153880.774 | 42.31352 | 153880.774 |
| 10/15/2012 4:00 | 3713 | 3737.622 | 23.96 | 89553.4231 | 31.60324 | 118120.965 | 31.60324 | 118120.965 |
| 11/22/2012 16:00 | 3713 | 3967.151 | 20.94 | 83072.1419 | 27.61986 | 109572.155 | 27.61986 | 109572.155 |
| 8/12/2012 4:00 | 3712 | 3730.59 | 16.2 | 60435.558 | 21.3678 | 79714.501 | 21.3678 | 79714.501 |
| 10/8/2012 1:00 | 3712 | 3870.002 | 24.09 | 93228.3482 | 31.77471 | 122968.191 | 31.77471 | 122968.191 |
| 11/10/2012 4:00 | 3709 | 3818.139 | 23.86 | 91100.7965 | 31.47134 | 120161.951 | 31.47134 | 120161.951 |
| 12/25/2012 6:00 | 3709 | 3930.576 | 21.94 | 86236.8374 | 28.93886 | 113746.389 | 28.93886 | 113746.389 |
| 11/18/2012 5:00 | 3708 | 3771.668 | 21.55 | 81279.4454 | 28.42445 | 107207.588 | 28.42445 | 107207.588 |
| 9/23/2012 1:00 | 3707 | 3638.292 | 16.95 | 61669.0494 | 22.35705 | 81341.4762 | 22.35705 | 81341.4762 |
| 6/8/2013 3:00 | 3706 | 3771.959 | 24.16 | 91130.5294 | 31.86704 | 120201.168 | 31.86704 | 120201.168 |
| 10/29/2012 3:00 | 3705 | 3822.824 | 23.78 | 90906.7547 | 31.36582 | 119906.009 | 31.36582 | 119906.009 |
| 11/4/2012 3:00 | 3705 | 3744.926 | 23.3 | 87256.7758 | 30.7327 | 115091.687 | 30.7327 | 115091.687 |
| 8/19/2012 3:00 | 3703 | 3722.43 | 13.54 | 50401.7022 | 17.85926 | 66479.8452 | 17.85926 | 66479.8452 |
| 11/10/2012 5:00 | 3703 | 3821.293 | 23.54 | 89953.2372 | 31.04926 | 118648.32 | 31.04926 | 118648.32 |
| 4/8/2013 3:00 | 3703 | 3895.858 | 30.47 | 118706.793 | 40.18993 | 156574.26 | 40.18993 | 156574.26 |
| 9/10/2012 2:00 | 3701 | 3717.384 | 17.41 | 64719.6554 | 22.96379 | 85365.2255 | 22.96379 | 85365.2255 |
| 5/5/2013 1:00 | 3701 | 3643.843 | 24.87 | 90622.3754 | 32.80353 | 119530.913 | 32.80353 | 119530.913 |
| 5/11/2013 3:00 | 3701 | 3573.57 | 29.41 | 105098.694 | 38.79179 | 138625.177 | 38.79179 | 138625.177 |
| 10/22/2012 4:00 | 3697 | 3854.04 | 22.43 | 86446.1172 | 29.58517 | 114022.429 | 29.58517 | 114022.429 |
| 1/13/2013 4:00 | 3697 | 3820.934 | 19.49 | 74470.0037 | 25.70731 | 98225.9348 | 25.70731 | 98225.9348 |
| 4/8/2013 2:00 | 3697 | 3873.705 | 29.81 | 115475.146 | 39.31939 | 152311.718 | 39.31939 | 152311.718 |
| 5/27/2013 9:00 | 3696 | 3828.898 | 24.49 | 93769.712 | 32.30231 | 123682.25 | 32.30231 | 123682.25 |
| 6/8/2013 4:00 | 3696 | 3784.973 | 26.3 | 99544.7899 | 34.6897 | 131299.578 | 34.6897 | 131299.578 |
| 5/26/2013 | 3695 | 3693.384 | 28.7 | 106000.121 | 37.8553 | 139814.159 | 37.8553 | 139814.159 |
| 10/7/2012 1:00 | 3694 | 3743.47 | 24.34 | 91116.0598 | 32.10446 | 120182.083 | 32.10446 | 120182.083 |
| 8/12/2012 6:00 | 3693 | 3756.509 | 16.34 | 61381.3571 | 21.55246 | 80962.01 | 21.55246 | 80962.01 |
| 9/29/2012 3:00 | 3692 | 3668.279 | 18.4 | 67496.3336 | 24.2696 | 89027.664 | 24.2696 | 89027.664 |
| 12/25/2012 4:00 | 3691 | 3900.736 | 21.68 | 84567.9565 | 28.59592 | 111545.135 | 28.59592 | 111545.135 |
| 4/29/2013 2:00 | 3691 | 3757.942 | 29.21 | 109769.486 | 38.52799 | 144785.952 | 38.52799 | 144785.952 |
| 5/6/2013 1:00 | 3691 | 3658.296 | 33.34 | 121967.589 | 43.97546 | 160875.249 | 43.97546 | 160875.249 |
| 5/28/2013 | 3691 | 3775.864 | 24.91 | 94056.7722 | 32.85629 | 124060.883 | 32.85629 | 124060.883 |
| 12/25/2012 5:00 | 3690 | 3904.38 | 22.17 | 86560.1046 | 29.24223 | 114172.778 | 29.24223 | 114172.778 |
| 6/30/2013 6:00 | 3690 | 3664.733 | 11.98 | 43903.5013 | 15.80162 | 57908.7183 | 15.80162 | 57908.7183 |
| 10/28/2012 2:00 | 3688 | 3673.13 | 23.15 | 85032.9595 | 30.53485 | 112158.474 | 30.53485 | 112158.474 |
| 9/24/2012 1:00 | 3687 | 3734.303 | 20.33 | 75918.38 | 26.81527 | 100136.343 | 26.81527 | 100136.343 |
| 10/6/2012 3:00 | 3687 | 3679.724 | 22.96 | 84486.463 | 30.28424 | 111437.645 | 30.28424 | 111437.645 |
| 5/6/2013 4:00 | 3687 | 3626.678 | 29.59 | 107313.402 | 39.02921 | 141546.377 | 39.02921 | 141546.377 |
| 10/27/2012 4:00 | 3686 | 3756.736 | 24.94 | 93692.9958 | 32.89586 | 123581.062 | 32.89586 | 123581.062 |
| 9/23/2012 7:00 | 3683 | 3655.631 | 19.48 | 71211.6919 | 25.69412 | 93928.2216 | 25.69412 | 93928.2216 |

MEC-12

Load Duration 2012-13 Tab

| | | | | | | | | |
|------------------|------|----------|-------|------------|----------|------------|----------|------------|
| 5/5/2013 8:00 | 3683 | 3730.989 | 27.97 | 104355.762 | 36.89243 | 137645.251 | 36.89243 | 137645.251 |
| 5/11/2013 4:00 | 3683 | 3588.959 | 29.63 | 106340.855 | 39.08197 | 140263.588 | 39.08197 | 140263.588 |
| 10/21/2012 1:00 | 3682 | 3782.292 | 24.42 | 92363.5706 | 32.20998 | 121827.55 | 32.20998 | 121827.55 |
| 11/12/2012 2:00 | 3682 | 3748.193 | 21.18 | 79386.7277 | 27.93642 | 104711.094 | 27.93642 | 104711.094 |
| 9/10/2012 3:00 | 3681 | 3722.309 | 17.12 | 63725.9301 | 22.58128 | 84054.5018 | 22.58128 | 84054.5018 |
| 4/7/2013 2:00 | 3681 | 3765.327 | 25.34 | 95413.3862 | 33.42346 | 125850.256 | 33.42346 | 125850.256 |
| 5/12/2013 7:00 | 3681 | 3674.363 | 25.89 | 95129.2581 | 34.14891 | 125475.491 | 34.14891 | 125475.491 |
| 9/16/2012 2:00 | 3680 | 3647.314 | 20.83 | 75973.5506 | 27.47477 | 100209.113 | 27.47477 | 100209.113 |
| 10/8/2012 3:00 | 3679 | 3823.631 | 22.55 | 86222.8791 | 29.74345 | 113727.977 | 29.74345 | 113727.977 |
| 10/27/2012 3:00 | 3679 | 3761.34 | 24.75 | 93093.165 | 32.64525 | 122789.885 | 32.64525 | 122789.885 |
| 5/18/2013 3:00 | 3679 | 3719.323 | 24.98 | 92908.6885 | 32.94862 | 122546.56 | 32.94862 | 122546.56 |
| 10/6/2012 4:00 | 3677 | 3668.152 | 23.26 | 85321.2155 | 30.67994 | 112538.683 | 30.67994 | 112538.683 |
| 11/22/2012 3:00 | 3677 | 3729.548 | 20.05 | 74777.4374 | 26.44595 | 98631.4399 | 26.44595 | 98631.4399 |
| 9/9/2012 7:00 | 3674 | 3674.247 | 17.86 | 65622.0514 | 23.55734 | 86555.4858 | 23.55734 | 86555.4858 |
| 4/29/2013 3:00 | 3674 | 3736.443 | 28.69 | 107198.55 | 37.84211 | 141394.887 | 37.84211 | 141394.887 |
| 9/9/2012 6:00 | 3667 | 3723.997 | 18.43 | 68633.2647 | 24.30917 | 90527.2762 | 24.30917 | 90527.2762 |
| 10/21/2012 6:00 | 3667 | 3802.643 | 25.33 | 96320.9472 | 33.41027 | 127047.329 | 33.41027 | 127047.329 |
| 9/29/2012 4:00 | 3665 | 3638.735 | 18.17 | 66115.815 | 23.96623 | 87206.7599 | 23.96623 | 87206.7599 |
| 1/13/2013 5:00 | 3664 | 3773.821 | 19.47 | 73476.2949 | 25.68093 | 96915.2329 | 25.68093 | 96915.2329 |
| 11/23/2012 7:00 | 3663 | 3770.921 | 21.29 | 80282.9081 | 28.08151 | 105893.156 | 28.08151 | 105893.156 |
| 10/8/2012 2:00 | 3662 | 3828.918 | 22.36 | 85614.6065 | 29.49284 | 112925.666 | 29.49284 | 112925.666 |
| 4/1/2013 1:00 | 3662 | 3775.022 | 25.45 | 96074.3099 | 33.56855 | 126722.015 | 33.56855 | 126722.015 |
| 10/22/2012 1:00 | 3658 | 3822.428 | 22.65 | 86577.9942 | 29.87535 | 114196.374 | 29.87535 | 114196.374 |
| 3/31/2013 6:00 | 3655 | 3742.108 | 26.17 | 97930.9664 | 34.51823 | 129170.945 | 34.51823 | 129170.945 |
| 5/18/2013 4:00 | 3655 | 3740.004 | 24.89 | 93088.6996 | 32.82991 | 122783.995 | 32.82991 | 122783.995 |
| 10/1/2012 4:00 | 3654 | 3737.279 | 20.94 | 78258.6223 | 27.61986 | 103223.123 | 27.61986 | 103223.123 |
| 11/4/2012 5:00 | 3654 | 3742.797 | 23.05 | 86271.4709 | 30.40295 | 113792.07 | 30.40295 | 113792.07 |
| 11/22/2012 17:00 | 3654 | 3901.059 | 21.27 | 82975.5249 | 28.05513 | 109444.717 | 28.05513 | 109444.717 |
| 6/3/2013 2:00 | 3654 | 3616.474 | 22.13 | 80032.5696 | 29.18947 | 105562.959 | 29.18947 | 105562.959 |
| 9/9/2012 3:00 | 3653 | 3665.972 | 14.3 | 52423.3996 | 18.8617 | 69146.4641 | 18.8617 | 69146.4641 |
| 4/28/2013 7:00 | 3653 | 3669.421 | 27.26 | 100028.416 | 35.95594 | 131937.481 | 35.95594 | 131937.481 |
| 11/4/2012 4:00 | 3652 | 3707.33 | 23.23 | 86121.2759 | 30.64037 | 113593.963 | 30.64037 | 113593.963 |
| 8/19/2012 4:00 | 3651 | 3697.301 | 12.39 | 45809.5594 | 16.34241 | 60422.8088 | 16.34241 | 60422.8088 |
| 9/24/2012 3:00 | 3649 | 3716.408 | 19.43 | 72209.8074 | 25.62817 | 95244.736 | 25.62817 | 95244.736 |
| 11/11/2012 9:00 | 3648 | 3940.213 | 23.98 | 94486.3077 | 31.62962 | 124627.44 | 31.62962 | 124627.44 |
| 6/3/2013 3:00 | 3647 | 3630.1 | 21.96 | 79716.996 | 28.96524 | 105146.718 | 28.96524 | 105146.718 |
| 3/31/2013 1:00 | 3645 | 3766.847 | 28.24 | 106375.759 | 37.24856 | 140309.626 | 37.24856 | 140309.626 |
| 10/15/2012 2:00 | 3644 | 3670.3 | 23.18 | 85077.554 | 30.57442 | 112217.294 | 30.57442 | 112217.294 |
| 6/9/2013 7:00 | 3644 | 3628.793 | 21.79 | 79071.3995 | 28.74101 | 104295.176 | 28.74101 | 104295.176 |
| 8/19/2012 5:00 | 3642 | 3665.584 | 11.25 | 41237.82 | 14.83875 | 54392.6846 | 14.83875 | 54392.6846 |

MEC-12

Load Duration 2012-13 Tab

| | | | | | | | | |
|-----------------|------|----------|-------|------------|----------|------------|----------|------------|
| 11/23/2012 | 3641 | 3799.001 | 20.59 | 78221.4306 | 27.15821 | 103174.067 | 27.15821 | 103174.067 |
| 11/22/2012 6:00 | 3640 | 3692.938 | 20.36 | 75188.2177 | 26.85484 | 99173.2591 | 26.85484 | 99173.2591 |
| 9/24/2012 2:00 | 3638 | 3696.666 | 19.53 | 72195.887 | 25.76007 | 95226.3749 | 25.76007 | 95226.3749 |
| 8/19/2012 6:00 | 3637 | 3736.336 | 14.25 | 53242.788 | 18.79575 | 70227.2374 | 18.79575 | 70227.2374 |
| 9/23/2012 6:00 | 3637 | 3645.787 | 19.32 | 70436.6048 | 25.48308 | 92905.8818 | 25.48308 | 92905.8818 |
| 5/26/2013 8:00 | 3637 | 3670.865 | 25.77 | 94598.1911 | 33.99063 | 124775.014 | 33.99063 | 124775.014 |
| 10/28/2012 5:00 | 3634 | 3657.177 | 22.48 | 82213.339 | 29.65112 | 108439.394 | 29.65112 | 108439.394 |
| 4/7/2013 5:00 | 3634 | 3670.694 | 24.8 | 91033.2112 | 32.7112 | 120072.806 | 32.7112 | 120072.806 |
| 9/9/2012 5:00 | 3633 | 3633.15 | 14.73 | 53516.2995 | 19.42887 | 70587.999 | 19.42887 | 70587.999 |
| 9/30/2012 1:00 | 3632 | 3603.763 | 20.53 | 73985.2544 | 27.07907 | 97586.5505 | 27.07907 | 97586.5505 |
| 6/9/2013 3:00 | 3631 | 3600.41 | 22.24 | 80073.1184 | 29.33456 | 105616.443 | 29.33456 | 105616.443 |
| 8/19/2012 7:00 | 3630 | 3671.581 | 17.38 | 63812.0778 | 22.92422 | 84168.1306 | 22.92422 | 84168.1306 |
| 10/15/2012 3:00 | 3630 | 3663.009 | 23.46 | 85934.1911 | 30.94374 | 113347.198 | 30.94374 | 113347.198 |
| 9/16/2012 7:00 | 3629 | 3632.33 | 22.9 | 83180.357 | 30.2051 | 109714.891 | 30.2051 | 109714.891 |
| 5/12/2013 2:00 | 3628 | 3601.937 | 25.46 | 91705.316 | 33.58174 | 120959.312 | 33.58174 | 120959.312 |
| 9/9/2012 4:00 | 3626 | 3629.593 | 11.88 | 43119.5648 | 15.66972 | 56874.706 | 15.66972 | 56874.706 |
| 11/11/2012 2:00 | 3626 | 3753.906 | 17.47 | 65580.7378 | 23.04293 | 86500.9932 | 23.04293 | 86500.9932 |
| 9/16/2012 6:00 | 3625 | 3646.162 | 20.99 | 76532.9404 | 27.68581 | 100946.948 | 27.68581 | 100946.948 |
| 4/28/2013 2:00 | 3625 | 3550.487 | 30.53 | 108396.368 | 40.26907 | 142974.81 | 40.26907 | 142974.81 |
| 9/30/2012 7:00 | 3621 | 3638.225 | 21.96 | 79895.421 | 28.96524 | 105382.06 | 28.96524 | 105382.06 |
| 10/28/2012 3:00 | 3620 | 3624.35 | 22.88 | 82925.128 | 30.17872 | 109378.244 | 30.17872 | 109378.244 |
| 5/6/2013 2:00 | 3620 | 3587.705 | 31.55 | 113192.093 | 41.61445 | 149300.37 | 41.61445 | 149300.37 |
| 4/28/2013 6:00 | 3618 | 3601.399 | 27.53 | 99146.5145 | 36.31207 | 130774.253 | 36.31207 | 130774.253 |
| 5/25/2013 2:00 | 3618 | 3732.684 | 27.19 | 101491.678 | 35.86361 | 133867.523 | 35.86361 | 133867.523 |
| 5/25/2013 6:00 | 3618 | 3691.286 | 27.46 | 101362.714 | 36.21974 | 133697.419 | 36.21974 | 133697.419 |
| 11/12/2012 3:00 | 3617 | 3682.466 | 19.89 | 73244.2487 | 26.23491 | 96609.1641 | 26.23491 | 96609.1641 |
| 4/1/2013 3:00 | 3616 | 3776.004 | 25.58 | 96590.1823 | 33.74002 | 127402.45 | 33.74002 | 127402.45 |
| 11/12/2012 4:00 | 3615 | 3663.75 | 20.36 | 74593.95 | 26.85484 | 98389.4201 | 26.85484 | 98389.4201 |
| 5/28/2013 4:00 | 3614 | 3689.346 | 24.35 | 89835.5751 | 32.11765 | 118493.124 | 32.11765 | 118493.124 |
| 9/23/2012 2:00 | 3612 | 3519.049 | 15.17 | 53383.9733 | 20.00923 | 70413.4608 | 20.00923 | 70413.4608 |
| 10/1/2012 1:00 | 3610 | 3744.717 | 19.98 | 74819.4457 | 26.35362 | 98686.8488 | 26.35362 | 98686.8488 |
| 10/14/2012 1:00 | 3610 | 3778.875 | 18.88 | 71345.16 | 24.90272 | 94104.266 | 24.90272 | 94104.266 |
| 10/7/2012 2:00 | 3608 | 3631.944 | 24.72 | 89781.6557 | 32.60568 | 118422.004 | 32.60568 | 118422.004 |
| 10/7/2012 5:00 | 3607 | 3609.766 | 24.42 | 88150.4857 | 32.20998 | 116270.491 | 32.20998 | 116270.491 |
| 10/22/2012 2:00 | 3605 | 3731.498 | 20.02 | 74704.59 | 26.40638 | 98535.3542 | 26.40638 | 98535.3542 |
| 4/1/2013 2:00 | 3605 | 3709.232 | 25.31 | 93880.6619 | 33.38389 | 123828.593 | 33.38389 | 123828.593 |
| 4/7/2013 3:00 | 3605 | 3696.663 | 25.22 | 93229.8409 | 33.26518 | 122970.16 | 33.26518 | 122970.16 |
| 5/6/2013 3:00 | 3604 | 3559.923 | 29.44 | 104804.133 | 38.83136 | 138236.652 | 38.83136 | 138236.652 |
| 5/12/2013 6:00 | 3604 | 3564.018 | 24.77 | 88280.7259 | 32.67163 | 116442.277 | 32.67163 | 116442.277 |
| 10/28/2012 4:00 | 3596 | 3602.85 | 22.79 | 82108.9515 | 30.06001 | 108301.707 | 30.06001 | 108301.707 |

MEC-12

Load Duration 2012-13 Tab

| | | | | | | | | |
|-----------------|------|----------|-------|------------|----------|------------|----------|------------|
| 5/25/2013 5:00 | 3596 | 3715.848 | 27.12 | 100773.798 | 35.77128 | 132920.639 | 35.77128 | 132920.639 |
| 6/9/2013 5:00 | 3596 | 3588.119 | 21.67 | 77754.5387 | 28.58273 | 102558.237 | 28.58273 | 102558.237 |
| 10/22/2012 3:00 | 3595 | 3729.593 | 21.9 | 81678.0867 | 28.8861 | 107733.396 | 28.8861 | 107733.396 |
| 4/7/2013 4:00 | 3592 | 3645.446 | 24.83 | 90516.4242 | 32.75077 | 119391.163 | 32.75077 | 119391.163 |
| 5/28/2013 1:00 | 3591 | 3642.376 | 25.89 | 94301.1146 | 34.14891 | 124383.17 | 34.14891 | 124383.17 |
| 6/9/2013 4:00 | 3589 | 3583.259 | 21.7 | 77756.7203 | 28.6223 | 102561.114 | 28.6223 | 102561.114 |
| 11/22/2012 4:00 | 3588 | 3671.269 | 18.62 | 68359.0288 | 24.55978 | 90165.559 | 24.55978 | 90165.559 |
| 5/12/2013 5:00 | 3588 | 3576.854 | 24.87 | 88956.359 | 32.80353 | 117333.437 | 32.80353 | 117333.437 |
| 9/16/2012 5:00 | 3584 | 3546.128 | 18.56 | 65816.1357 | 24.48064 | 86811.483 | 24.48064 | 86811.483 |
| 5/19/2013 2:00 | 3584 | 3684.41 | 27.1 | 99847.511 | 35.7449 | 131698.867 | 35.7449 | 131698.867 |
| 9/16/2012 3:00 | 3583 | 3568.384 | 17.43 | 62196.9331 | 22.99017 | 82037.7548 | 22.99017 | 82037.7548 |
| 5/5/2013 2:00 | 3583 | 3533.533 | 24.56 | 86783.5705 | 32.39464 | 114467.529 | 32.39464 | 114467.529 |
| 10/14/2012 6:00 | 3582 | 3724.693 | 20.68 | 77026.6512 | 27.27692 | 101598.153 | 27.27692 | 101598.153 |
| 10/21/2012 2:00 | 3578 | 3711.156 | 24.39 | 90515.0948 | 32.17041 | 119389.41 | 32.17041 | 119389.41 |
| 4/28/2013 5:00 | 3577 | 3499.896 | 28.45 | 99572.0412 | 37.52555 | 131335.522 | 37.52555 | 131335.522 |
| 5/25/2013 3:00 | 3569 | 3677.76 | 26.79 | 98527.1904 | 35.33601 | 129957.364 | 35.33601 | 129957.364 |
| 9/23/2012 5:00 | 3565 | 3505.186 | 14.83 | 51981.9084 | 19.56077 | 68564.1372 | 19.56077 | 68564.1372 |
| 11/22/2012 5:00 | 3564 | 3640.445 | 19.41 | 70661.0375 | 25.60179 | 93201.9084 | 25.60179 | 93201.9084 |
| 9/30/2012 6:00 | 3562 | 3577.259 | 20.44 | 73119.174 | 26.96036 | 96444.1905 | 26.96036 | 96444.1905 |
| 3/31/2013 5:00 | 3561 | 3634.53 | 26.01 | 94534.1253 | 34.30719 | 124690.511 | 34.30719 | 124690.511 |
| 10/1/2012 3:00 | 3559 | 3639.585 | 17.84 | 64930.1964 | 23.53096 | 85642.9291 | 23.53096 | 85642.9291 |
| 4/28/2013 3:00 | 3559 | 3475.567 | 29.55 | 102703.005 | 38.97645 | 135465.263 | 38.97645 | 135465.263 |
| 10/21/2012 5:00 | 3557 | 3662.16 | 24.57 | 89979.2712 | 32.40783 | 118682.659 | 32.40783 | 118682.659 |
| 9/16/2012 4:00 | 3555 | 3510.987 | 17.03 | 59792.1086 | 22.46257 | 78865.7913 | 22.46257 | 78865.7913 |
| 3/31/2013 2:00 | 3555 | 3669.145 | 27.54 | 101048.253 | 36.32526 | 133282.646 | 36.32526 | 133282.646 |
| 10/7/2012 3:00 | 3554 | 3583.463 | 23.45 | 84032.2074 | 30.93055 | 110838.481 | 30.93055 | 110838.481 |
| 10/7/2012 4:00 | 3554 | 3556.83 | 24.65 | 87675.8595 | 32.51335 | 115644.459 | 32.51335 | 115644.459 |
| 11/11/2012 8:00 | 3553 | 3787.114 | 22.64 | 85740.261 | 29.86216 | 113091.404 | 29.86216 | 113091.404 |
| 5/25/2013 4:00 | 3553 | 3659.01 | 26.47 | 96853.9947 | 34.91393 | 127750.419 | 34.91393 | 127750.419 |
| 11/11/2012 7:00 | 3552 | 3755.369 | 19.97 | 74994.7189 | 26.34043 | 98918.0343 | 26.34043 | 98918.0343 |
| 5/12/2013 3:00 | 3551 | 3549.159 | 25.02 | 88799.9582 | 33.00138 | 117127.145 | 33.00138 | 117127.145 |
| 5/19/2013 7:00 | 3551 | 3654.151 | 27.54 | 100635.319 | 36.32526 | 132737.985 | 36.32526 | 132737.985 |
| 10/1/2012 2:00 | 3550 | 3673.372 | 17.9 | 65753.3588 | 23.6101 | 86728.6803 | 23.6101 | 86728.6803 |
| 5/12/2013 4:00 | 3546 | 3540.928 | 24.62 | 87177.6474 | 32.47378 | 114987.317 | 32.47378 | 114987.317 |
| 5/28/2013 2:00 | 3546 | 3594.938 | 24.82 | 89226.3612 | 32.73758 | 117689.57 | 32.73758 | 117689.57 |
| 9/23/2012 3:00 | 3543 | 3481.719 | 14.14 | 49231.5067 | 18.65066 | 64936.3573 | 18.65066 | 64936.3573 |
| 4/28/2013 4:00 | 3543 | 3455.706 | 29.45 | 101770.542 | 38.84455 | 134235.345 | 38.84455 | 134235.345 |
| 5/5/2013 7:00 | 3543 | 3496.602 | 24.79 | 86680.7636 | 32.69801 | 114331.927 | 32.69801 | 114331.927 |
| 5/27/2013 8:00 | 3534 | 3604.072 | 24.84 | 89525.1485 | 32.76396 | 118083.671 | 32.76396 | 118083.671 |
| 11/11/2012 3:00 | 3532 | 3661.173 | 16.6 | 60775.4718 | 21.8954 | 80162.8473 | 21.8954 | 80162.8473 |

MEC-12

Load Duration 2012-13 Tab

| | | | | | | | | |
|-----------------|------|----------|-------|------------|----------|------------|----------|------------|
| 10/21/2012 3:00 | 3531 | 3629.97 | 24.36 | 88426.0692 | 32.13084 | 116633.985 | 32.13084 | 116633.985 |
| 5/5/2013 6:00 | 3530 | 3421.532 | 24.36 | 83348.5195 | 32.13084 | 109936.697 | 32.13084 | 109936.697 |
| 9/30/2012 2:00 | 3529 | 3501.5 | 18.74 | 65618.11 | 24.71806 | 86550.2871 | 24.71806 | 86550.2871 |
| 5/28/2013 3:00 | 3528 | 3582.231 | 24.04 | 86116.8332 | 31.70876 | 113588.103 | 31.70876 | 113588.103 |
| 9/23/2012 4:00 | 3524 | 3468.144 | 14.08 | 48831.4675 | 18.57152 | 64408.7057 | 18.57152 | 64408.7057 |
| 6/9/2013 6:00 | 3517 | 3528.995 | 19.98 | 70509.3201 | 26.35362 | 93001.7932 | 26.35362 | 93001.7932 |
| 10/14/2012 2:00 | 3514 | 3665.362 | 17.32 | 63484.0698 | 22.84508 | 83735.4881 | 22.84508 | 83735.4881 |
| 3/31/2013 4:00 | 3513 | 3626.235 | 26.4 | 95732.604 | 34.8216 | 126271.305 | 34.8216 | 126271.305 |
| 5/5/2013 5:00 | 3513 | 3445.956 | 24.26 | 83598.8926 | 31.99894 | 110266.939 | 31.99894 | 110266.939 |
| 3/31/2013 3:00 | 3512 | 3611.425 | 27.18 | 98158.5315 | 35.85042 | 129471.103 | 35.85042 | 129471.103 |
| 11/23/2012 1:00 | 3509 | 3608.293 | 18.26 | 65887.4302 | 24.08494 | 86905.5204 | 24.08494 | 86905.5204 |
| 10/21/2012 4:00 | 3502 | 3622.012 | 24.39 | 88340.8727 | 32.17041 | 116521.611 | 32.17041 | 116521.611 |
| 5/26/2013 1:00 | 3502 | 3551.288 | 23.07 | 81928.2142 | 30.42933 | 108063.314 | 30.42933 | 108063.314 |
| 5/19/2013 3:00 | 3498 | 3586.372 | 26.92 | 96545.1342 | 35.50748 | 127343.032 | 35.50748 | 127343.032 |
| 5/5/2013 3:00 | 3497 | 3432.286 | 24.49 | 84056.6841 | 32.30231 | 110870.766 | 32.30231 | 110870.766 |
| 5/19/2013 5:00 | 3487 | 3609.868 | 26.35 | 95120.0218 | 34.75565 | 125463.309 | 34.75565 | 125463.309 |
| 5/27/2013 | 3487 | 3595.576 | 23.75 | 85394.93 | 31.32625 | 112635.913 | 31.32625 | 112635.913 |
| 5/19/2013 6:00 | 3483 | 3538.324 | 25.52 | 90298.0285 | 33.66088 | 119103.1 | 33.66088 | 119103.1 |
| 9/30/2012 5:00 | 3482 | 3486.269 | 18.58 | 64774.878 | 24.50702 | 85438.0641 | 24.50702 | 85438.0641 |
| 10/14/2012 5:00 | 3476 | 3585.217 | 17.1 | 61307.2107 | 22.5549 | 80864.2109 | 22.5549 | 80864.2109 |
| 5/5/2013 4:00 | 3476 | 3415.965 | 24.14 | 82461.3951 | 31.84066 | 108766.58 | 31.84066 | 108766.58 |
| 11/11/2012 6:00 | 3473 | 3622.514 | 17.84 | 64625.6498 | 23.53096 | 85241.232 | 23.53096 | 85241.232 |
| 5/19/2013 4:00 | 3473 | 3554.383 | 26.18 | 93053.7469 | 34.53142 | 122737.892 | 34.53142 | 122737.892 |
| 5/26/2013 2:00 | 3473 | 3483.08 | 23.13 | 80563.6404 | 30.50847 | 106263.442 | 30.50847 | 106263.442 |
| 11/23/2012 6:00 | 3467 | 3514.473 | 19.5 | 68532.2235 | 25.7205 | 90394.0028 | 25.7205 | 90394.0028 |
| 5/26/2013 7:00 | 3464 | 3485.062 | 23.87 | 83188.4299 | 31.48453 | 109725.539 | 31.48453 | 109725.539 |
| 11/11/2012 5:00 | 3462 | 3559.96 | 16.35 | 58205.346 | 21.56565 | 76772.8514 | 21.56565 | 76772.8514 |
| 11/11/2012 4:00 | 3461 | 3585.42 | 16.01 | 57402.5742 | 21.11719 | 75713.9954 | 21.11719 | 75713.9954 |
| 9/30/2012 3:00 | 3459 | 3479.377 | 17.53 | 60993.4788 | 23.12207 | 80450.3986 | 23.12207 | 80450.3986 |
| 10/14/2012 3:00 | 3447 | 3598.223 | 17 | 61169.791 | 22.423 | 80682.9543 | 22.423 | 80682.9543 |
| 5/26/2013 5:00 | 3446 | 3482.583 | 24.35 | 84800.8961 | 32.11765 | 111852.382 | 32.11765 | 111852.382 |
| 9/30/2012 4:00 | 3444 | 3439.897 | 17.39 | 59819.8088 | 22.93741 | 78902.3278 | 22.93741 | 78902.3278 |
| 5/26/2013 3:00 | 3441 | 3421.933 | 25.03 | 85650.983 | 33.01457 | 112973.647 | 33.01457 | 112973.647 |
| 5/26/2013 4:00 | 3427 | 3426.81 | 24.65 | 84470.8665 | 32.51335 | 111417.073 | 32.51335 | 111417.073 |
| 10/14/2012 4:00 | 3423 | 3570.634 | 16.1 | 57487.2074 | 21.2359 | 75825.6266 | 21.2359 | 75825.6266 |
| 11/23/2012 2:00 | 3410 | 3476.554 | 16.41 | 57050.2511 | 21.64479 | 75249.2813 | 21.64479 | 75249.2813 |
| 5/27/2013 7:00 | 3397 | 3430.86 | 23.79 | 81620.1594 | 31.37901 | 107656.99 | 31.37901 | 107656.99 |
| 5/26/2013 6:00 | 3386 | 3378.212 | 24.75 | 83610.747 | 32.64525 | 110282.575 | 32.64525 | 110282.575 |
| 11/23/2012 5:00 | 3358 | 3409.024 | 16.3 | 55567.0912 | 21.4997 | 73292.9933 | 21.4997 | 73292.9933 |
| 5/27/2013 1:00 | 3356 | 3450.809 | 23.26 | 80265.8173 | 30.67994 | 105870.613 | 30.67994 | 105870.613 |

MEC-12

Load Duration 2012-13 Tab

| | | | | | | | | |
|-----------------|----------|-------------|-------|------------|----------|------------|----------|------------|
| 5/27/2013 5:00 | 3347 | 3380.407 | 22.97 | 77647.9488 | 30.29743 | 102417.644 | 30.29743 | 102417.644 |
| 11/23/2012 3:00 | 3341 | 3389.112 | 15.9 | 53886.8808 | 20.9721 | 71076.7958 | 20.9721 | 71076.7958 |
| 11/23/2012 4:00 | 3323 | 3402.196 | 15.3 | 52053.5988 | 20.1807 | 68658.6968 | 20.1807 | 68658.6968 |
| 5/27/2013 2:00 | 3304 | 3366.673 | 22.22 | 74807.4741 | 29.30818 | 98671.0583 | 29.30818 | 98671.0583 |
| 5/27/2013 4:00 | 3288 | 3337.331 | 21.58 | 72019.603 | 28.46402 | 94993.8563 | 28.46402 | 94993.8563 |
| 5/27/2013 6:00 | 3284 | 3360.994 | 22.41 | 75319.8755 | 29.55879 | 99346.9158 | 29.55879 | 99346.9158 |
| 5/27/2013 3:00 | 3258 | 3313.244 | 21.45 | 71069.0838 | 28.29255 | 93740.1215 | 28.29255 | 93740.1215 |
| | 45631704 | | | 1598365351 | | 2108243898 | | 3093630785 |
| | | Millions \$ | | 1598.36535 | | 2108.2439 | | 3093.63078 |
| | | \$/MW | | 35.027518 | | 46.2012963 | | 67.7956439 |

MEC-12

Load Duration 2012-13 Tab

| Date_Time | Hour of Day | Day of Week | Peak | Mid-peak | Off-peak | Peak Sales | Mid-peak Sales | Off-peak Sales | Peak Dynamic Pricing Revenue | Mid-peak Dynamic Pricing Revenue | Off-peak Dynamic Pricing Revenue |
|-----------------|----------------|----------------|------|----------|----------|---------------|-------------------|-------------------|---------------------------------------|---|---|
| 7/17/2012 16:00 | 16 | 2 | 1 | 0 | 0 | 10987.76 | 0 | 0 | 4360031 | 0 | 0 |
| 7/17/2012 15:00 | 15 | 2 | 0 | 1 | 0 | 0 | 10930.14 | 0 | 0 | 3751842 | 0 |
| 7/17/2012 14:00 | 14 | 2 | 0 | 1 | 0 | 0 | 10905.32 | 0 | 0 | 3023255 | 0 |
| 7/23/2012 17:00 | 17 | 1 | 1 | 0 | 0 | 10716.48 | 0 | 0 | 1776068 | 0 | 0 |
| 7/17/2012 17:00 | 17 | 2 | 1 | 0 | 0 | 10985.77 | 0 | 0 | 3511852 | 0 | 0 |
| 7/17/2012 18:00 | 18 | 2 | 1 | 0 | 0 | 10907.17 | 0 | 0 | 2414497 | 0 | 0 |
| 7/23/2012 16:00 | 16 | 1 | 1 | 0 | 0 | 10676.3 | 0 | 0 | 1801375 | 0 | 0 |
| 7/23/2012 18:00 | 18 | 1 | 1 | 0 | 0 | 10595.16 | 0 | 0 | 1286261 | 0 | 0 |
| 7/5/2012 16:00 | 16 | 4 | 1 | 0 | 0 | 8287.351 | 0 | 0 | 1672445 | 0 | 0 |
| 7/17/2012 13:00 | 13 | 2 | 0 | 1 | 0 | 0 | 10704.95 | 0 | 0 | 2302379 | 0 |
| 7/6/2012 16:00 | 16 | 5 | 1 | 0 | 0 | 10219.14 | 0 | 0 | 2125376 | 0 | 0 |
| 7/17/2012 19:00 | 19 | 2 | 1 | 0 | 0 | 10716.7 | 0 | 0 | 1890600 | 0 | 0 |
| 7/5/2012 17:00 | 17 | 4 | 1 | 0 | 0 | 8391.343 | 0 | 0 | 1639308 | 0 | 0 |
| 7/23/2012 15:00 | 15 | 1 | 0 | 1 | 0 | 0 | 10428.31 | 0 | 0 | 1647291 | 0 |
| 7/5/2012 15:00 | 15 | 4 | 0 | 1 | 0 | 0 | 8014.257 | 0 | 0 | 1416699 | 0 |
| 7/6/2012 17:00 | 17 | 5 | 1 | 0 | 0 | 10204.55 | 0 | 0 | 1922060 | 0 | 0 |
| 7/23/2012 19:00 | 19 | 1 | 1 | 0 | 0 | 10380.91 | 0 | 0 | 1040624 | 0 | 0 |
| 7/6/2012 15:00 | 15 | 5 | 0 | 1 | 0 | 0 | 10119.44 | 0 | 0 | 1790038 | 0 |
| 7/6/2012 18:00 | 18 | 5 | 1 | 0 | 0 | 10003.13 | 0 | 0 | 1469299 | 0 | 0 |
| 7/23/2012 14:00 | 14 | 1 | 0 | 1 | 0 | 0 | 10093.99 | 0 | 0 | 1371738 | 0 |
| 7/16/2012 17:00 | 17 | 1 | 1 | 0 | 0 | 10255.18 | 0 | 0 | 2476717 | 0 | 0 |
| 7/16/2012 16:00 | 16 | 1 | 1 | 0 | 0 | 10208.53 | 0 | 0 | 2613431 | 0 | 0 |
| 7/5/2012 14:00 | 14 | 4 | 0 | 1 | 0 | 0 | 7676.167 | 0 | 0 | 1217616 | 0 |
| 7/5/2012 18:00 | 18 | 4 | 1 | 0 | 0 | 8298.074 | 0 | 0 | 1231221 | 0 | 0 |
| 7/6/2012 14:00 | 14 | 5 | 0 | 1 | 0 | 0 | 9963.484 | 0 | 0 | 1458481 | 0 |
| 7/7/2012 14:00 | 14 | 6 | 0 | 0 | 1 | 0 | 0 | 9527.189 | 0 | 0 | 1008576 |
| 7/17/2012 12:00 | 12 | 2 | 0 | 1 | 0 | 0 | 10338.95 | 0 | 0 | 1677088 | 0 |
| 7/17/2012 20:00 | 20 | 2 | 0 | 1 | 0 | 0 | 10302.58 | 0 | 0 | 1433243 | 0 |
| 7/26/2012 15:00 | 15 | 4 | 0 | 1 | 0 | 0 | 7638.144 | 0 | 0 | 727595.7 | 0 |
| 7/23/2012 20:00 | 20 | 1 | 0 | 1 | 0 | 0 | 10002.33 | 0 | 0 | 988292.9 | 0 |
| 7/26/2012 16:00 | 16 | 4 | 1 | 0 | 0 | 7839.037 | 0 | 0 | 805772 | 0 | 0 |
| 7/26/2012 14:00 | 14 | 4 | 0 | 1 | 0 | 0 | 7635.998 | 0 | 0 | 641377.4 | 0 |
| 7/7/2012 17:00 | 17 | 6 | 0 | 0 | 1 | 0 | 0 | 9512.66 | 0 | 0 | 1209675 |
| 7/3/2012 16:00 | 16 | 2 | 1 | 0 | 0 | 8210.803 | 0 | 0 | 1091019 | 0 | 0 |

MEC-12

Load Duration 2012-13 Tab

| | | | | | | | | | | | |
|-----------------|----|---|---|---|---|----------|----------|----------|----------|----------|----------|
| 7/16/2012 18:00 | 18 | 1 | 1 | 0 | 0 | 10186.02 | 0 | 0 | 1810952 | 0 | 0 |
| 7/7/2012 16:00 | 16 | 6 | 0 | 0 | 1 | 0 | 0 | 9607.788 | 0 | 0 | 1334179 |
| 7/23/2012 13:00 | 13 | 1 | 0 | 1 | 0 | 0 | 9691.793 | 0 | 0 | 922327.7 | 0 |
| 7/7/2012 15:00 | 15 | 6 | 0 | 0 | 1 | 0 | 0 | 9578.966 | 0 | 0 | 1216338 |
| 7/16/2012 15:00 | 15 | 1 | 0 | 1 | 0 | 0 | 10168.49 | 0 | 0 | 2203497 | 0 |
| 7/5/2012 13:00 | 13 | 4 | 0 | 1 | 0 | 0 | 7464.726 | 0 | 0 | 947182.7 | 0 |
| 7/26/2012 13:00 | 13 | 4 | 0 | 1 | 0 | 0 | 7623.508 | 0 | 0 | 546410.8 | 0 |
| 7/3/2012 17:00 | 17 | 2 | 1 | 0 | 0 | 7836.633 | 0 | 0 | 1003676 | 0 | 0 |
| 7/5/2012 19:00 | 19 | 4 | 1 | 0 | 0 | 8305.618 | 0 | 0 | 996695.9 | 0 | 0 |
| 8/2/2012 17:00 | 17 | 4 | 1 | 0 | 0 | 8739.456 | 0 | 0 | 855098.3 | 0 | 0 |
| 7/6/2012 13:00 | 13 | 5 | 0 | 1 | 0 | 0 | 9782.068 | 0 | 0 | 1160326 | 0 |
| 8/3/2012 16:00 | 16 | 5 | 1 | 0 | 0 | 9968.6 | 0 | 0 | 1013493 | 0 | 0 |
| 7/3/2012 15:00 | 15 | 2 | 0 | 1 | 0 | 0 | 8180.807 | 0 | 0 | 1014413 | 0 |
| 8/3/2012 17:00 | 17 | 5 | 1 | 0 | 0 | 9894.709 | 0 | 0 | 869987.7 | 0 | 0 |
| 7/6/2012 19:00 | 19 | 5 | 1 | 0 | 0 | 9805.2 | 0 | 0 | 1197989 | 0 | 0 |
| 7/23/2012 21:00 | 21 | 1 | 0 | 1 | 0 | 0 | 9781.266 | 0 | 0 | 876398.2 | 0 |
| 8/2/2012 16:00 | 16 | 4 | 1 | 0 | 0 | 8626.597 | 0 | 0 | 969332.8 | 0 | 0 |
| 8/2/2012 18:00 | 18 | 4 | 1 | 0 | 0 | 8742.671 | 0 | 0 | 752205.2 | 0 | 0 |
| 7/3/2012 18:00 | 18 | 2 | 1 | 0 | 0 | 7406.652 | 0 | 0 | 782526.9 | 0 | 0 |
| 7/16/2012 14:00 | 14 | 1 | 0 | 1 | 0 | 0 | 10105.26 | 0 | 0 | 1807790 | 0 |
| 7/26/2012 12:00 | 12 | 4 | 0 | 1 | 0 | 0 | 7342.363 | 0 | 0 | 474060 | 0 |
| 7/26/2012 17:00 | 17 | 4 | 1 | 0 | 0 | 7882.74 | 0 | 0 | 682792.9 | 0 | 0 |
| 8/3/2012 15:00 | 15 | 5 | 0 | 1 | 0 | 0 | 9850.076 | 0 | 0 | 834492.2 | 0 |
| 7/16/2012 19:00 | 19 | 1 | 1 | 0 | 0 | 9909.623 | 0 | 0 | 1442101 | 0 | 0 |
| 7/18/2012 14:00 | 14 | 3 | 0 | 1 | 0 | 0 | 8180.408 | 0 | 0 | 1302672 | 0 |
| 7/7/2012 13:00 | 13 | 6 | 0 | 0 | 1 | 0 | 0 | 9437.256 | 0 | 0 | 836488.2 |
| 7/17/2012 21:00 | 21 | 2 | 0 | 1 | 0 | 0 | 9956.042 | 0 | 0 | 1102039 | 0 |
| 7/2/2012 16:00 | 16 | 1 | 1 | 0 | 0 | 9700.053 | 0 | 0 | 1043893 | 0 | 0 |
| 7/2/2012 17:00 | 17 | 1 | 1 | 0 | 0 | 9648.254 | 0 | 0 | 1005230 | 0 | 0 |
| 7/18/2012 15:00 | 15 | 3 | 0 | 1 | 0 | 0 | 8566.163 | 0 | 0 | 1427712 | 0 |
| 7/18/2012 16:00 | 16 | 3 | 1 | 0 | 0 | 8845.32 | 0 | 0 | 1515774 | 0 | 0 |
| 7/18/2012 13:00 | 13 | 3 | 0 | 1 | 0 | 0 | 7778.14 | 0 | 0 | 918828.9 | 0 |
| 8/3/2012 18:00 | 18 | 5 | 1 | 0 | 0 | 9648.441 | 0 | 0 | 688619.8 | 0 | 0 |
| 7/17/2012 11:00 | 11 | 2 | 0 | 1 | 0 | 0 | 9896.889 | 0 | 0 | 1263235 | 0 |
| 7/7/2012 18:00 | 18 | 6 | 0 | 0 | 1 | 0 | 0 | 9131.366 | 0 | 0 | 896455.1 |
| 8/2/2012 19:00 | 19 | 4 | 1 | 0 | 0 | 8563.515 | 0 | 0 | 631744.8 | 0 | 0 |
| 7/23/2012 12:00 | 12 | 1 | 0 | 1 | 0 | 0 | 9228.909 | 0 | 0 | 758251.9 | 0 |
| 7/5/2012 12:00 | 12 | 4 | 0 | 1 | 0 | 0 | 7453.441 | 0 | 0 | 739986 | 0 |
| 8/2/2012 15:00 | 15 | 4 | 0 | 1 | 0 | 0 | 8540.874 | 0 | 0 | 821811.9 | 0 |
| 7/3/2012 14:00 | 14 | 2 | 0 | 1 | 0 | 0 | 7835.374 | 0 | 0 | 797024.3 | 0 |

MEC-12

Load Duration 2012-13 Tab

| | | | | | | | | | | | |
|-----------------|----|---|---|---|---|----------|----------|----------|----------|----------|----------|
| 7/16/2012 13:00 | 13 | 1 | 0 | 1 | 0 | 0 | 9835.824 | 0 | 0 | 1427599 | 0 |
| 7/2/2012 15:00 | 15 | 1 | 0 | 1 | 0 | 0 | 9544.676 | 0 | 0 | 1004259 | 0 |
| 7/2/2012 18:00 | 18 | 1 | 1 | 0 | 0 | 9483.396 | 0 | 0 | 778785.4 | 0 | 0 |
| 8/3/2012 14:00 | 14 | 5 | 0 | 1 | 0 | 0 | 9673.685 | 0 | 0 | 718364.9 | 0 |
| 7/6/2012 12:00 | 12 | 5 | 0 | 1 | 0 | 0 | 9370.415 | 0 | 0 | 933642.5 | 0 |
| 7/5/2012 20:00 | 20 | 4 | 0 | 1 | 0 | 0 | 8027.845 | 0 | 0 | 707856.4 | 0 |
| 7/18/2012 17:00 | 17 | 3 | 1 | 0 | 0 | 8924.154 | 0 | 0 | 1460305 | 0 | 0 |
| 7/3/2012 19:00 | 19 | 2 | 1 | 0 | 0 | 7121.641 | 0 | 0 | 659419.8 | 0 | 0 |
| 7/25/2012 18:00 | 18 | 3 | 1 | 0 | 0 | 8496.132 | 0 | 0 | 941897.8 | 0 | 0 |
| 8/31/2012 17:00 | 17 | 5 | 1 | 0 | 0 | 9229.391 | 0 | 0 | 682693.6 | 0 | 0 |
| 7/4/2012 16:00 | 16 | 3 | 1 | 0 | 0 | 9373.117 | 0 | 0 | 776405.3 | 0 | 0 |
| 7/26/2012 18:00 | 18 | 4 | 1 | 0 | 0 | 8006.522 | 0 | 0 | 556649.4 | 0 | 0 |
| 7/26/2012 11:00 | 11 | 4 | 0 | 1 | 0 | 0 | 7212.731 | 0 | 0 | 473586.6 | 0 |
| 7/4/2012 17:00 | 17 | 3 | 1 | 0 | 0 | 9361.434 | 0 | 0 | 781734.9 | 0 | 0 |
| 7/25/2012 17:00 | 17 | 3 | 1 | 0 | 0 | 8501.644 | 0 | 0 | 1226439 | 0 | 0 |
| 8/31/2012 16:00 | 16 | 5 | 1 | 0 | 0 | 9252.569 | 0 | 0 | 779112.2 | 0 | 0 |
| 6/24/2013 16:00 | 16 | 1 | 1 | 0 | 0 | 9241.858 | 0 | 0 | 804906.4 | 0 | 0 |
| 7/4/2012 18:00 | 18 | 3 | 1 | 0 | 0 | 8912.038 | 0 | 0 | 658396.3 | 0 | 0 |
| 6/24/2013 15:00 | 15 | 1 | 0 | 1 | 0 | 0 | 9103.738 | 0 | 0 | 793957.7 | 0 |
| 7/7/2012 12:00 | 12 | 6 | 0 | 0 | 1 | 0 | 0 | 9230.863 | 0 | 0 | 702892.1 |
| 7/6/2012 20:00 | 20 | 5 | 0 | 1 | 0 | 0 | 9527.441 | 0 | 0 | 949288.1 | 0 |
| 7/13/2012 16:00 | 16 | 5 | 1 | 0 | 0 | 9450.607 | 0 | 0 | 920566.1 | 0 | 0 |
| 8/2/2012 14:00 | 14 | 4 | 0 | 1 | 0 | 0 | 8253.723 | 0 | 0 | 693915.7 | 0 |
| 7/4/2012 15:00 | 15 | 3 | 0 | 1 | 0 | 0 | 9247.804 | 0 | 0 | 671369.9 | 0 |
| 7/2/2012 14:00 | 14 | 1 | 0 | 1 | 0 | 0 | 9328.912 | 0 | 0 | 783448.8 | 0 |
| 7/13/2012 17:00 | 17 | 5 | 1 | 0 | 0 | 9384.381 | 0 | 0 | 789345 | 0 | 0 |
| 6/25/2013 16:00 | 16 | 2 | 1 | 0 | 0 | 7985.637 | 0 | 0 | 726464.8 | 0 | 0 |
| 7/3/2012 13:00 | 13 | 2 | 0 | 1 | 0 | 0 | 7598.174 | 0 | 0 | 690815.9 | 0 |
| 7/25/2012 19:00 | 19 | 3 | 1 | 0 | 0 | 8374.378 | 0 | 0 | 729796.3 | 0 | 0 |
| 7/18/2012 12:00 | 12 | 3 | 0 | 1 | 0 | 0 | 7500.144 | 0 | 0 | 734927.9 | 0 |
| 8/3/2012 13:00 | 13 | 5 | 0 | 1 | 0 | 0 | 9417.354 | 0 | 0 | 618714.4 | 0 |
| 6/24/2013 17:00 | 17 | 1 | 1 | 0 | 0 | 9306.541 | 0 | 0 | 710250.5 | 0 | 0 |
| 7/16/2012 20:00 | 20 | 1 | 0 | 1 | 0 | 0 | 9488.16 | 0 | 0 | 1089295 | 0 |
| 8/31/2012 15:00 | 15 | 5 | 0 | 1 | 0 | 0 | 9042.086 | 0 | 0 | 659416.8 | 0 |
| 8/3/2012 19:00 | 19 | 5 | 1 | 0 | 0 | 9238.085 | 0 | 0 | 577205.1 | 0 | 0 |
| 7/23/2012 22:00 | 22 | 1 | 0 | 1 | 0 | 0 | 9142.138 | 0 | 0 | 595688.9 | 0 |
| 7/24/2012 17:00 | 17 | 2 | 1 | 0 | 0 | 9075.978 | 0 | 0 | 855463 | 0 | 0 |
| 6/25/2013 15:00 | 15 | 2 | 0 | 1 | 0 | 0 | 7584.489 | 0 | 0 | 669763.8 | 0 |
| 7/13/2012 15:00 | 15 | 5 | 0 | 1 | 0 | 0 | 9362.432 | 0 | 0 | 834425.2 | 0 |
| 8/31/2012 18:00 | 18 | 5 | 1 | 0 | 0 | 8915.758 | 0 | 0 | 518846.1 | 0 | 0 |

MEC-12

Load Duration 2012-13 Tab

| | | | | | | | | | | | |
|-----------------|----|---|---|---|---|----------|----------|----------|----------|----------|----------|
| 7/18/2012 18:00 | 18 | 3 | 1 | 0 | 0 | 8837.6 | 0 | 0 | 941869 | 0 | 0 |
| 7/17/2012 22:00 | 22 | 2 | 0 | 1 | 0 | 0 | 9210.326 | 0 | 0 | 696590.4 | 0 |
| 7/7/2012 19:00 | 19 | 6 | 0 | 0 | 1 | 0 | 0 | 8629.575 | 0 | 0 | 729726.3 |
| 7/4/2012 19:00 | 19 | 3 | 1 | 0 | 0 | 8279.5 | 0 | 0 | 540463.5 | 0 | 0 |
| 7/4/2012 14:00 | 14 | 3 | 0 | 1 | 0 | 0 | 9021.738 | 0 | 0 | 604146.4 | 0 |
| 6/25/2013 17:00 | 17 | 2 | 1 | 0 | 0 | 8174.792 | 0 | 0 | 706364.9 | 0 | 0 |
| 7/5/2012 21:00 | 21 | 4 | 0 | 1 | 0 | 0 | 7845.727 | 0 | 0 | 643677.6 | 0 |
| 6/24/2013 14:00 | 14 | 1 | 0 | 1 | 0 | 0 | 8922.495 | 0 | 0 | 710951.5 | 0 |
| 7/2/2012 19:00 | 19 | 1 | 1 | 0 | 0 | 9152.466 | 0 | 0 | 694749.5 | 0 | 0 |
| 7/13/2012 18:00 | 18 | 5 | 1 | 0 | 0 | 9193.072 | 0 | 0 | 727418.5 | 0 | 0 |
| 7/13/2012 14:00 | 14 | 5 | 0 | 1 | 0 | 0 | 9205.227 | 0 | 0 | 766869.4 | 0 |
| 7/26/2012 10:00 | 10 | 4 | 0 | 1 | 0 | 0 | 7102.567 | 0 | 0 | 435250.6 | 0 |
| 8/4/2012 16:00 | 16 | 6 | 0 | 0 | 1 | 0 | 0 | 8838.521 | 0 | 0 | 729325.1 |
| 8/4/2012 17:00 | 17 | 6 | 0 | 0 | 1 | 0 | 0 | 8925.71 | 0 | 0 | 719331 |
| 7/25/2012 16:00 | 16 | 3 | 1 | 0 | 0 | 8340.241 | 0 | 0 | 1225377 | 0 | 0 |
| 7/25/2012 20:00 | 20 | 3 | 0 | 1 | 0 | 0 | 8225.738 | 0 | 0 | 652829.4 | 0 |
| 7/31/2012 16:00 | 16 | 2 | 1 | 0 | 0 | 8762.951 | 0 | 0 | 818907.8 | 0 | 0 |
| 9/5/2012 16:00 | 16 | 3 | 1 | 0 | 0 | 7361.255 | 0 | 0 | 619757.1 | 0 | 0 |
| 8/2/2012 20:00 | 20 | 4 | 0 | 1 | 0 | 0 | 8264.912 | 0 | 0 | 561096 | 0 |
| 7/26/2012 19:00 | 19 | 4 | 1 | 0 | 0 | 7840.338 | 0 | 0 | 515415.7 | 0 | 0 |
| 7/24/2012 18:00 | 18 | 2 | 1 | 0 | 0 | 8804.008 | 0 | 0 | 696865.3 | 0 | 0 |
| 8/4/2012 14:00 | 14 | 6 | 0 | 0 | 1 | 0 | 0 | 8617.197 | 0 | 0 | 562166.5 |
| 7/7/2012 11:00 | 11 | 6 | 0 | 0 | 1 | 0 | 0 | 8920.121 | 0 | 0 | 577222.3 |
| 7/4/2012 20:00 | 20 | 3 | 0 | 1 | 0 | 0 | 7778.63 | 0 | 0 | 500893.8 | 0 |
| 7/2/2012 13:00 | 13 | 1 | 0 | 1 | 0 | 0 | 9026.324 | 0 | 0 | 677197.4 | 0 |
| 7/5/2012 11:00 | 11 | 4 | 0 | 1 | 0 | 0 | 7393.558 | 0 | 0 | 546020.2 | 0 |
| 7/22/2012 18:00 | 18 | 7 | 0 | 0 | 1 | 0 | 0 | 8797.392 | 0 | 0 | 683577.5 |
| 7/3/2012 20:00 | 20 | 2 | 0 | 1 | 0 | 0 | 6839.782 | 0 | 0 | 471833.5 | 0 |
| 7/16/2012 12:00 | 12 | 1 | 0 | 1 | 0 | 0 | 9434.399 | 0 | 0 | 1004229 | 0 |
| 7/22/2012 17:00 | 17 | 7 | 0 | 0 | 1 | 0 | 0 | 8795.292 | 0 | 0 | 732718.5 |
| 7/24/2012 16:00 | 16 | 2 | 1 | 0 | 0 | 9183.034 | 0 | 0 | 959909.4 | 0 | 0 |
| 7/17/2012 10:00 | 10 | 2 | 0 | 1 | 0 | 0 | 9327.833 | 0 | 0 | 710276 | 0 |
| 6/25/2013 14:00 | 14 | 2 | 0 | 1 | 0 | 0 | 7323.238 | 0 | 0 | 585163.5 | 0 |
| 8/4/2012 15:00 | 15 | 6 | 0 | 0 | 1 | 0 | 0 | 8731.148 | 0 | 0 | 606683.1 |
| 7/25/2012 21:00 | 21 | 3 | 0 | 1 | 0 | 0 | 8314.88 | 0 | 0 | 592674.3 | 0 |
| 7/16/2012 21:00 | 21 | 1 | 0 | 1 | 0 | 0 | 9286.249 | 0 | 0 | 935177.7 | 0 |
| 7/31/2012 15:00 | 15 | 2 | 0 | 1 | 0 | 0 | 8607.427 | 0 | 0 | 734892.4 | 0 |
| 7/23/2012 11:00 | 11 | 1 | 0 | 1 | 0 | 0 | 8659.524 | 0 | 0 | 588799.6 | 0 |
| 7/6/2012 21:00 | 21 | 5 | 0 | 1 | 0 | 0 | 9344.155 | 0 | 0 | 856213.6 | 0 |
| 7/31/2012 17:00 | 17 | 2 | 1 | 0 | 0 | 8811.246 | 0 | 0 | 737534.2 | 0 | 0 |

MEC-12

Load Duration 2012-13 Tab

| | | | | | | | | | | | |
|-----------------|----|---|---|---|---|----------|----------|----------|----------|----------|----------|
| 6/24/2013 13:00 | 13 | 1 | 0 | 1 | 0 | 0 | 8734.108 | 0 | 0 | 640297.6 | 0 |
| 8/31/2012 14:00 | 14 | 5 | 0 | 1 | 0 | 0 | 8745.985 | 0 | 0 | 520848.3 | 0 |
| 9/5/2012 15:00 | 15 | 3 | 0 | 1 | 0 | 0 | 7421.215 | 0 | 0 | 568227.2 | 0 |
| 8/2/2012 13:00 | 13 | 4 | 0 | 1 | 0 | 0 | 7795.718 | 0 | 0 | 561324.5 | 0 |
| 7/15/2012 18:00 | 18 | 7 | 0 | 0 | 1 | 0 | 0 | 8810.726 | 0 | 0 | 665787 |
| 8/2/2012 21:00 | 21 | 4 | 0 | 1 | 0 | 0 | 8168.747 | 0 | 0 | 552520.3 | 0 |
| 7/15/2012 17:00 | 17 | 7 | 0 | 0 | 1 | 0 | 0 | 8969.951 | 0 | 0 | 782289.9 |
| 7/24/2012 15:00 | 15 | 2 | 0 | 1 | 0 | 0 | 9198.701 | 0 | 0 | 862662.5 | 0 |
| 6/24/2013 18:00 | 18 | 1 | 1 | 0 | 0 | 9124.126 | 0 | 0 | 602458.2 | 0 | 0 |
| 8/4/2012 18:00 | 18 | 6 | 0 | 0 | 1 | 0 | 0 | 8741.714 | 0 | 0 | 560834.8 |
| 8/3/2012 12:00 | 12 | 5 | 0 | 1 | 0 | 0 | 9036.154 | 0 | 0 | 576506.9 | 0 |
| 7/18/2012 19:00 | 19 | 3 | 1 | 0 | 0 | 8499.036 | 0 | 0 | 760165.6 | 0 | 0 |
| 7/22/2012 16:00 | 16 | 7 | 0 | 0 | 1 | 0 | 0 | 8641.298 | 0 | 0 | 653668 |
| 7/18/2012 11:00 | 11 | 3 | 0 | 1 | 0 | 0 | 7403.19 | 0 | 0 | 557863.5 | 0 |
| 6/25/2013 18:00 | 18 | 2 | 1 | 0 | 0 | 8179.698 | 0 | 0 | 621663.4 | 0 | 0 |
| 7/3/2012 12:00 | 12 | 2 | 0 | 1 | 0 | 0 | 7210.735 | 0 | 0 | 505507.5 | 0 |
| 8/31/2012 19:00 | 19 | 5 | 1 | 0 | 0 | 8506.681 | 0 | 0 | 423005.8 | 0 | 0 |
| 7/6/2012 11:00 | 11 | 5 | 0 | 1 | 0 | 0 | 8927.201 | 0 | 0 | 686128 | 0 |
| 9/5/2012 17:00 | 17 | 3 | 1 | 0 | 0 | 7327.075 | 0 | 0 | 533089 | 0 | 0 |
| 7/13/2012 13:00 | 13 | 5 | 0 | 1 | 0 | 0 | 8976.224 | 0 | 0 | 633894.3 | 0 |
| 8/4/2012 19:00 | 19 | 6 | 0 | 0 | 1 | 0 | 0 | 8271.687 | 0 | 0 | 470672.7 |
| 7/15/2012 16:00 | 16 | 7 | 0 | 0 | 1 | 0 | 0 | 8913.757 | 0 | 0 | 670163 |
| 7/2/2012 20:00 | 20 | 1 | 0 | 1 | 0 | 0 | 8736.703 | 0 | 0 | 550487.7 | 0 |
| 8/4/2012 13:00 | 13 | 6 | 0 | 0 | 1 | 0 | 0 | 8524.418 | 0 | 0 | 512488.2 |
| 6/25/2013 13:00 | 13 | 2 | 0 | 1 | 0 | 0 | 7134.815 | 0 | 0 | 514113.2 | 0 |
| 7/22/2012 19:00 | 19 | 7 | 0 | 0 | 1 | 0 | 0 | 8661.158 | 0 | 0 | 569489.8 |
| 7/31/2012 14:00 | 14 | 2 | 0 | 1 | 0 | 0 | 8479.585 | 0 | 0 | 605532.8 | 0 |
| 7/4/2012 13:00 | 13 | 3 | 0 | 1 | 0 | 0 | 8735.266 | 0 | 0 | 538529.7 | 0 |
| 8/1/2012 17:00 | 17 | 3 | 1 | 0 | 0 | 8537.887 | 0 | 0 | 740104 | 0 | 0 |
| 7/24/2012 14:00 | 14 | 2 | 0 | 1 | 0 | 0 | 9143.603 | 0 | 0 | 721212.7 | 0 |
| 8/3/2012 20:00 | 20 | 5 | 0 | 1 | 0 | 0 | 8762.421 | 0 | 0 | 474556.4 | 0 |
| 7/24/2012 19:00 | 19 | 2 | 1 | 0 | 0 | 8354.216 | 0 | 0 | 565946.7 | 0 | 0 |
| 7/25/2012 15:00 | 15 | 3 | 0 | 1 | 0 | 0 | 7952.392 | 0 | 0 | 881827.5 | 0 |
| 9/5/2012 14:00 | 14 | 3 | 0 | 1 | 0 | 0 | 7382.928 | 0 | 0 | 516313.1 | 0 |
| 7/3/2012 21:00 | 21 | 2 | 0 | 1 | 0 | 0 | 6694.556 | 0 | 0 | 451042.5 | 0 |
| 7/13/2012 19:00 | 19 | 5 | 1 | 0 | 0 | 8878.815 | 0 | 0 | 599025.7 | 0 | 0 |
| 7/12/2012 17:00 | 17 | 4 | 1 | 0 | 0 | 8571.77 | 0 | 0 | 730604.4 | 0 | 0 |
| 7/31/2012 18:00 | 18 | 2 | 1 | 0 | 0 | 8722.538 | 0 | 0 | 610226.7 | 0 | 0 |
| 8/7/2012 17:00 | 17 | 2 | 1 | 0 | 0 | 8766.81 | 0 | 0 | 629975.3 | 0 | 0 |
| 7/12/2012 18:00 | 18 | 4 | 1 | 0 | 0 | 8519.24 | 0 | 0 | 602746.1 | 0 | 0 |

MEC-12

Load Duration 2012-13 Tab

| | | | | | | | | | | | |
|-----------------|----|---|---|---|---|----------|----------|----------|----------|----------|----------|
| 7/15/2012 19:00 | 19 | 7 | 0 | 0 | 1 | 0 | 0 | 8571.868 | 0 | 0 | 586118.3 |
| 7/15/2012 15:00 | 15 | 7 | 0 | 0 | 1 | 0 | 0 | 8701.323 | 0 | 0 | 571671.6 |
| 7/12/2012 16:00 | 16 | 4 | 1 | 0 | 0 | 8486.305 | 0 | 0 | 750408 | 0 | 0 |
| 7/26/2012 20:00 | 20 | 4 | 0 | 1 | 0 | 0 | 7551.172 | 0 | 0 | 446805.4 | 0 |
| 7/22/2012 15:00 | 15 | 7 | 0 | 0 | 1 | 0 | 0 | 8418.62 | 0 | 0 | 571531.1 |
| 7/24/2012 13:00 | 13 | 2 | 0 | 1 | 0 | 0 | 8972.711 | 0 | 0 | 631752.6 | 0 |
| 8/1/2012 16:00 | 16 | 3 | 1 | 0 | 0 | 8440.595 | 0 | 0 | 754381.9 | 0 | 0 |
| 8/1/2012 18:00 | 18 | 3 | 1 | 0 | 0 | 8435.328 | 0 | 0 | 582790.2 | 0 | 0 |
| 8/31/2012 20:00 | 20 | 5 | 0 | 1 | 0 | 0 | 8361.938 | 0 | 0 | 412389.1 | 0 |
| 6/24/2013 12:00 | 12 | 1 | 0 | 1 | 0 | 0 | 8473.341 | 0 | 0 | 563399.1 | 0 |
| 8/7/2012 16:00 | 16 | 2 | 1 | 0 | 0 | 8658.162 | 0 | 0 | 634273.2 | 0 | 0 |
| 6/27/2013 16:00 | 16 | 4 | 1 | 0 | 0 | 7994.772 | 0 | 0 | 575024.5 | 0 | 0 |
| 6/25/2013 19:00 | 19 | 2 | 1 | 0 | 0 | 7964.815 | 0 | 0 | 549232.3 | 0 | 0 |
| 6/26/2013 16:00 | 16 | 3 | 1 | 0 | 0 | 8680.893 | 0 | 0 | 602962.2 | 0 | 0 |
| 8/3/2012 21:00 | 21 | 5 | 0 | 1 | 0 | 0 | 8597.737 | 0 | 0 | 497844.2 | 0 |
| 7/2/2012 12:00 | 12 | 1 | 0 | 1 | 0 | 0 | 8544.648 | 0 | 0 | 578058.3 | 0 |
| 6/24/2013 19:00 | 19 | 1 | 1 | 0 | 0 | 8799.194 | 0 | 0 | 576244.7 | 0 | 0 |
| 6/26/2013 15:00 | 15 | 3 | 0 | 1 | 0 | 0 | 8484.404 | 0 | 0 | 579802 | 0 |
| 6/27/2013 15:00 | 15 | 4 | 0 | 1 | 0 | 0 | 8457.564 | 0 | 0 | 634637.9 | 0 |
| 7/5/2012 10:00 | 10 | 4 | 0 | 1 | 0 | 0 | 6885.051 | 0 | 0 | 428187.2 | 0 |
| 7/26/2012 9:00 | 9 | 4 | 0 | 1 | 0 | 0 | 6897.45 | 0 | 0 | 348534.3 | 0 |
| 6/25/2013 12:00 | 12 | 2 | 0 | 1 | 0 | 0 | 6837.803 | 0 | 0 | 467097.2 | 0 |
| 7/13/2012 12:00 | 12 | 5 | 0 | 1 | 0 | 0 | 8573.251 | 0 | 0 | 579088.7 | 0 |
| 7/5/2012 22:00 | 22 | 4 | 0 | 1 | 0 | 0 | 7496.755 | 0 | 0 | 508551.1 | 0 |
| 7/4/2012 21:00 | 21 | 3 | 0 | 1 | 0 | 0 | 7625.062 | 0 | 0 | 391737.9 | 0 |
| 8/31/2012 13:00 | 13 | 5 | 0 | 1 | 0 | 0 | 8317.738 | 0 | 0 | 441476.9 | 0 |
| 8/7/2012 18:00 | 18 | 2 | 1 | 0 | 0 | 8740.176 | 0 | 0 | 529379.2 | 0 | 0 |
| 7/31/2012 13:00 | 13 | 2 | 0 | 1 | 0 | 0 | 8193.126 | 0 | 0 | 542498 | 0 |
| 7/16/2012 11:00 | 11 | 1 | 0 | 1 | 0 | 0 | 8947.519 | 0 | 0 | 675887.8 | 0 |
| 7/25/2012 14:00 | 14 | 3 | 0 | 1 | 0 | 0 | 7585.794 | 0 | 0 | 747623.1 | 0 |
| 6/26/2013 17:00 | 17 | 3 | 1 | 0 | 0 | 8713.227 | 0 | 0 | 583256.9 | 0 | 0 |
| 6/27/2013 17:00 | 17 | 4 | 1 | 0 | 0 | 7453.774 | 0 | 0 | 520677.7 | 0 | 0 |
| 7/2/2012 21:00 | 21 | 1 | 0 | 1 | 0 | 0 | 8476.55 | 0 | 0 | 532865.9 | 0 |
| 7/23/2012 10:00 | 10 | 1 | 0 | 1 | 0 | 0 | 7976.955 | 0 | 0 | 477365.2 | 0 |
| 8/2/2012 12:00 | 12 | 4 | 0 | 1 | 0 | 0 | 7408.278 | 0 | 0 | 482517.6 | 0 |
| 8/8/2012 17:00 | 17 | 3 | 1 | 0 | 0 | 8723.243 | 0 | 0 | 578979.8 | 0 | 0 |
| 8/3/2012 11:00 | 11 | 5 | 0 | 1 | 0 | 0 | 8549.152 | 0 | 0 | 455563.8 | 0 |
| 8/4/2012 20:00 | 20 | 6 | 0 | 0 | 1 | 0 | 0 | 7958.092 | 0 | 0 | 393417.2 |
| 8/8/2012 16:00 | 16 | 3 | 1 | 0 | 0 | 8838.879 | 0 | 0 | 679806.1 | 0 | 0 |
| 7/18/2012 10:00 | 10 | 3 | 0 | 1 | 0 | 0 | 7365.607 | 0 | 0 | 491688.1 | 0 |

MEC-12

Load Duration 2012-13 Tab

| | | | | | | | | | | | |
|-----------------|----|---|---|---|---|----------|----------|---|----------|----------|---|
| 7/4/2012 12:00 | 12 | 3 | 0 | 1 | 0 | 0 | 8349.749 | 0 | 0 | 462669.5 | 0 |
| 7/26/2012 21:00 | 21 | 4 | 0 | 1 | 0 | 0 | 7435.594 | 0 | 0 | 414368.9 | 0 |
| 9/5/2012 13:00 | 13 | 3 | 0 | 1 | 0 | 0 | 7375.24 | 0 | 0 | 440383.9 | 0 |
| 9/4/2012 17:00 | 17 | 2 | 1 | 0 | 0 | 7627.531 | 0 | 0 | 515913.4 | 0 | 0 |
| 7/12/2012 15:00 | 15 | 4 | 0 | 1 | 0 | 0 | 8264.431 | 0 | 0 | 703645.6 | 0 |
| 8/4/2012 12:00 | 12 | 6 | 0 | 0 | 1 | 0 | 8265.185 | 0 | 0 | 412850.4 | 0 |
| 7/7/2012 20:00 | 20 | 6 | 0 | 0 | 1 | 0 | 8080.485 | 0 | 0 | 474501.3 | 0 |
| 7/16/2012 22:00 | 22 | 1 | 0 | 1 | 0 | 0 | 8755.531 | 0 | 0 | 626855 | 0 |
| 8/16/2012 16:00 | 16 | 4 | 1 | 0 | 0 | 7018.817 | 0 | 0 | 522048.4 | 0 | 0 |
| 6/27/2013 14:00 | 14 | 4 | 0 | 1 | 0 | 0 | 8543.405 | 0 | 0 | 601413.3 | 0 |
| 8/1/2012 15:00 | 15 | 3 | 0 | 1 | 0 | 0 | 8217.946 | 0 | 0 | 645273.7 | 0 |
| 7/9/2012 17:00 | 17 | 1 | 1 | 0 | 0 | 7730.312 | 0 | 0 | 648585.5 | 0 | 0 |
| 9/4/2012 16:00 | 16 | 2 | 1 | 0 | 0 | 7520.417 | 0 | 0 | 554496.1 | 0 | 0 |
| 7/24/2012 12:00 | 12 | 2 | 0 | 1 | 0 | 0 | 8761.736 | 0 | 0 | 555647.6 | 0 |
| 7/6/2012 22:00 | 22 | 5 | 0 | 1 | 0 | 0 | 8861.588 | 0 | 0 | 547369.4 | 0 |
| 7/25/2012 22:00 | 22 | 3 | 0 | 1 | 0 | 0 | 8021.465 | 0 | 0 | 507431.8 | 0 |
| 7/18/2012 20:00 | 20 | 3 | 0 | 1 | 0 | 0 | 8135.085 | 0 | 0 | 526207.9 | 0 |
| 6/26/2013 14:00 | 14 | 3 | 0 | 1 | 0 | 0 | 8184.171 | 0 | 0 | 523013.9 | 0 |
| 7/17/2012 23:00 | 23 | 2 | 0 | 1 | 0 | 0 | 8361.949 | 0 | 0 | 477794.1 | 0 |
| 7/22/2012 20:00 | 20 | 7 | 0 | 0 | 1 | 0 | 8388.684 | 0 | 0 | 461839.5 | 0 |
| 8/31/2012 21:00 | 21 | 5 | 0 | 1 | 0 | 0 | 8069.981 | 0 | 0 | 383088.5 | 0 |
| 7/3/2012 11:00 | 11 | 2 | 0 | 1 | 0 | 0 | 6779.871 | 0 | 0 | 437742.7 | 0 |
| 8/16/2012 17:00 | 17 | 4 | 1 | 0 | 0 | 6898.178 | 0 | 0 | 457027.5 | 0 | 0 |
| 7/31/2012 19:00 | 19 | 2 | 1 | 0 | 0 | 8428.932 | 0 | 0 | 557778.1 | 0 | 0 |
| 8/4/2012 21:00 | 21 | 6 | 0 | 0 | 1 | 0 | 7873.943 | 0 | 0 | 373055.5 | 0 |
| 9/4/2012 15:00 | 15 | 2 | 0 | 1 | 0 | 0 | 7296.168 | 0 | 0 | 477429.1 | 0 |
| 7/22/2012 21:00 | 21 | 7 | 0 | 0 | 1 | 0 | 8328.211 | 0 | 0 | 466858.7 | 0 |
| 7/23/2012 23:00 | 23 | 1 | 0 | 1 | 0 | 0 | 8305.229 | 0 | 0 | 418684.7 | 0 |
| 8/24/2012 16:00 | 16 | 5 | 1 | 0 | 0 | 8269.931 | 0 | 0 | 605505.2 | 0 | 0 |
| 8/16/2012 15:00 | 15 | 4 | 0 | 1 | 0 | 0 | 6932.307 | 0 | 0 | 451516.5 | 0 |
| 8/7/2012 15:00 | 15 | 2 | 0 | 1 | 0 | 0 | 8359.637 | 0 | 0 | 532242.5 | 0 |
| 7/9/2012 16:00 | 16 | 1 | 1 | 0 | 0 | 7731.361 | 0 | 0 | 715162.3 | 0 | 0 |
| 7/9/2012 18:00 | 18 | 1 | 1 | 0 | 0 | 7649.297 | 0 | 0 | 521724.1 | 0 | 0 |
| 8/8/2012 15:00 | 15 | 3 | 0 | 1 | 0 | 0 | 8723.52 | 0 | 0 | 601090.3 | 0 |
| 7/24/2012 20:00 | 20 | 2 | 0 | 1 | 0 | 0 | 7775.6 | 0 | 0 | 424496.5 | 0 |
| 7/17/2012 9:00 | 9 | 2 | 0 | 1 | 0 | 0 | 8638.109 | 0 | 0 | 547693.5 | 0 |
| 7/22/2012 14:00 | 14 | 7 | 0 | 0 | 1 | 0 | 8192.726 | 0 | 0 | 506270.7 | 0 |
| 8/25/2012 16:00 | 16 | 6 | 0 | 0 | 1 | 0 | 8241.416 | 0 | 0 | 584176.8 | 0 |
| 8/7/2012 19:00 | 19 | 2 | 1 | 0 | 0 | 8521.285 | 0 | 0 | 443513.6 | 0 | 0 |
| 7/15/2012 14:00 | 14 | 7 | 0 | 0 | 1 | 0 | 8487.417 | 0 | 0 | 549669.7 | 0 |

MEC-12

Load Duration 2012-13 Tab

| | | | | | | | | | | | |
|-----------------|----|---|---|---|---|----------|----------|----------|----------|----------|----------|
| 9/5/2012 18:00 | 18 | 3 | 1 | 0 | 0 | 7167.316 | 0 | 0 | 441770.9 | 0 | 0 |
| 7/15/2012 20:00 | 20 | 7 | 0 | 0 | 1 | 0 | 0 | 8298.642 | 0 | 0 | 551126.5 |
| 7/6/2012 10:00 | 10 | 5 | 0 | 1 | 0 | 0 | 8414.149 | 0 | 0 | 527056.5 | 0 |
| 7/12/2012 19:00 | 19 | 4 | 1 | 0 | 0 | 8304.885 | 0 | 0 | 532590.4 | 0 | 0 |
| 8/2/2012 22:00 | 22 | 4 | 0 | 1 | 0 | 0 | 7596.204 | 0 | 0 | 405585 | 0 |
| 8/8/2012 18:00 | 18 | 3 | 1 | 0 | 0 | 8327.913 | 0 | 0 | 493754.1 | 0 | 0 |
| 7/12/2012 14:00 | 14 | 4 | 0 | 1 | 0 | 0 | 7966.226 | 0 | 0 | 610798.2 | 0 |
| 8/24/2012 17:00 | 17 | 5 | 1 | 0 | 0 | 8178.718 | 0 | 0 | 569268.5 | 0 | 0 |
| 7/14/2012 17:00 | 17 | 6 | 0 | 0 | 1 | 0 | 0 | 8460.767 | 0 | 0 | 696814.9 |
| 7/3/2012 22:00 | 22 | 2 | 0 | 1 | 0 | 0 | 6443.042 | 0 | 0 | 390415.2 | 0 |
| 6/25/2013 20:00 | 20 | 2 | 0 | 1 | 0 | 0 | 7608.401 | 0 | 0 | 503781.1 | 0 |
| 6/24/2013 11:00 | 11 | 1 | 0 | 1 | 0 | 0 | 8119.846 | 0 | 0 | 499196.7 | 0 |
| 8/1/2012 19:00 | 19 | 3 | 1 | 0 | 0 | 8145.488 | 0 | 0 | 523120.4 | 0 | 0 |
| 7/25/2012 13:00 | 13 | 3 | 0 | 1 | 0 | 0 | 7267.942 | 0 | 0 | 584004.4 | 0 |
| 6/24/2013 20:00 | 20 | 1 | 0 | 1 | 0 | 0 | 8379.078 | 0 | 0 | 507397.5 | 0 |
| 8/1/2012 14:00 | 14 | 3 | 0 | 1 | 0 | 0 | 8036.935 | 0 | 0 | 563958.2 | 0 |
| 6/25/2013 11:00 | 11 | 2 | 0 | 1 | 0 | 0 | 6606.912 | 0 | 0 | 406619.4 | 0 |
| 6/27/2013 18:00 | 18 | 4 | 1 | 0 | 0 | 6997.393 | 0 | 0 | 435819.9 | 0 | 0 |
| 6/26/2013 13:00 | 13 | 3 | 0 | 1 | 0 | 0 | 7914.914 | 0 | 0 | 502988.2 | 0 |
| 7/7/2012 10:00 | 10 | 6 | 0 | 0 | 1 | 0 | 0 | 8446.315 | 0 | 0 | 462784.2 |
| 6/27/2013 13:00 | 13 | 4 | 0 | 1 | 0 | 0 | 8411.491 | 0 | 0 | 543975.9 | 0 |
| 7/11/2012 17:00 | 17 | 3 | 1 | 0 | 0 | 7897.25 | 0 | 0 | 748631.9 | 0 | 0 |
| 7/13/2012 20:00 | 20 | 5 | 0 | 1 | 0 | 0 | 8379.607 | 0 | 0 | 505329.5 | 0 |
| 6/22/2013 16:00 | 16 | 6 | 0 | 0 | 1 | 0 | 0 | 7679.886 | 0 | 0 | 483595.2 |
| 6/26/2013 18:00 | 18 | 3 | 1 | 0 | 0 | 8551.798 | 0 | 0 | 529023.6 | 0 | 0 |
| 7/9/2012 15:00 | 15 | 1 | 0 | 1 | 0 | 0 | 7671.849 | 0 | 0 | 574667.6 | 0 |
| 8/25/2012 17:00 | 17 | 6 | 0 | 0 | 1 | 0 | 0 | 8240.014 | 0 | 0 | 562666.3 |
| 7/31/2012 12:00 | 12 | 2 | 0 | 1 | 0 | 0 | 7785.669 | 0 | 0 | 491077.8 | 0 |
| 8/4/2012 11:00 | 11 | 6 | 0 | 0 | 1 | 0 | 0 | 7878.133 | 0 | 0 | 383957 |
| 9/4/2012 18:00 | 18 | 2 | 1 | 0 | 0 | 7558.397 | 0 | 0 | 448329.6 | 0 | 0 |
| 7/15/2012 21:00 | 21 | 7 | 0 | 0 | 1 | 0 | 0 | 8243.192 | 0 | 0 | 529177.7 |
| 6/22/2013 17:00 | 17 | 6 | 0 | 0 | 1 | 0 | 0 | 7305.216 | 0 | 0 | 465591.2 |
| 9/4/2012 14:00 | 14 | 2 | 0 | 1 | 0 | 0 | 6990.489 | 0 | 0 | 419899.5 | 0 |
| 7/14/2012 18:00 | 18 | 6 | 0 | 0 | 1 | 0 | 0 | 8332.782 | 0 | 0 | 542402.9 |
| 7/2/2012 11:00 | 11 | 1 | 0 | 1 | 0 | 0 | 8067.07 | 0 | 0 | 482970.7 | 0 |
| 8/24/2012 15:00 | 15 | 5 | 0 | 1 | 0 | 0 | 8164.352 | 0 | 0 | 527670.2 | 0 |
| 7/24/2012 11:00 | 11 | 2 | 0 | 1 | 0 | 0 | 8495.985 | 0 | 0 | 469540 | 0 |
| 9/5/2012 12:00 | 12 | 3 | 0 | 1 | 0 | 0 | 7281.053 | 0 | 0 | 410942.7 | 0 |
| 7/14/2012 16:00 | 16 | 6 | 0 | 0 | 1 | 0 | 0 | 8417.263 | 0 | 0 | 673913.9 |
| 7/11/2012 18:00 | 18 | 3 | 1 | 0 | 0 | 7807.194 | 0 | 0 | 620538.7 | 0 | 0 |

MEC-12

Load Duration 2012-13 Tab

| | | | | | | | | | | | |
|-----------------|----|---|---|---|---|----------|----------|----------|----------|----------|----------|
| 7/13/2012 11:00 | 11 | 5 | 0 | 1 | 0 | 0 | 8147.349 | 0 | 0 | 533449 | 0 |
| 8/8/2012 14:00 | 14 | 3 | 0 | 1 | 0 | 0 | 8574.154 | 0 | 0 | 524299.6 | 0 |
| 6/22/2013 15:00 | 15 | 6 | 0 | 0 | 1 | 0 | 0 | 7847.105 | 0 | 0 | 478288.8 |
| 8/25/2012 15:00 | 15 | 6 | 0 | 0 | 1 | 0 | 0 | 8127.02 | 0 | 0 | 437571.6 |
| 8/16/2012 18:00 | 18 | 4 | 1 | 0 | 0 | 6675.366 | 0 | 0 | 346028.9 | 0 | 0 |
| 7/11/2012 16:00 | 16 | 3 | 1 | 0 | 0 | 7841.243 | 0 | 0 | 723361.4 | 0 | 0 |
| 7/30/2012 17:00 | 17 | 1 | 1 | 0 | 0 | 8889.363 | 0 | 0 | 700690.2 | 0 | 0 |
| 7/18/2012 21:00 | 21 | 3 | 0 | 1 | 0 | 0 | 8003.022 | 0 | 0 | 490536.7 | 0 |
| 7/19/2012 14:00 | 14 | 4 | 0 | 1 | 0 | 0 | 6821.259 | 0 | 0 | 499076.9 | 0 |
| 8/16/2012 14:00 | 14 | 4 | 0 | 1 | 0 | 0 | 6954.821 | 0 | 0 | 367119.8 | 0 |
| 7/24/2012 21:00 | 21 | 2 | 0 | 1 | 0 | 0 | 7433.362 | 0 | 0 | 415911.3 | 0 |
| 8/31/2012 12:00 | 12 | 5 | 0 | 1 | 0 | 0 | 7770.317 | 0 | 0 | 391821.1 | 0 |
| 7/30/2012 16:00 | 16 | 1 | 1 | 0 | 0 | 8899.713 | 0 | 0 | 846831.4 | 0 | 0 |
| 6/25/2013 21:00 | 21 | 2 | 0 | 1 | 0 | 0 | 7510.674 | 0 | 0 | 495329 | 0 |
| 7/13/2012 21:00 | 21 | 5 | 0 | 1 | 0 | 0 | 8131.106 | 0 | 0 | 485732 | 0 |
| 7/18/2012 9:00 | 9 | 3 | 0 | 1 | 0 | 0 | 7283.263 | 0 | 0 | 442865.4 | 0 |
| 6/22/2013 18:00 | 18 | 6 | 0 | 0 | 1 | 0 | 0 | 6912.489 | 0 | 0 | 403270.3 |
| 7/14/2012 19:00 | 19 | 6 | 0 | 0 | 1 | 0 | 0 | 7884.424 | 0 | 0 | 535681.1 |
| 7/30/2012 18:00 | 18 | 1 | 1 | 0 | 0 | 8809.33 | 0 | 0 | 594105.4 | 0 | 0 |
| 6/24/2013 21:00 | 21 | 1 | 0 | 1 | 0 | 0 | 8108.702 | 0 | 0 | 453697.9 | 0 |
| 7/15/2012 13:00 | 13 | 7 | 0 | 0 | 1 | 0 | 0 | 8197.667 | 0 | 0 | 486031.9 |
| 7/19/2012 13:00 | 13 | 4 | 0 | 1 | 0 | 0 | 6780.981 | 0 | 0 | 464020.6 | 0 |
| 8/7/2012 14:00 | 14 | 2 | 0 | 1 | 0 | 0 | 7998.658 | 0 | 0 | 461150.5 | 0 |
| 8/3/2012 22:00 | 22 | 5 | 0 | 1 | 0 | 0 | 8043.145 | 0 | 0 | 374176.2 | 0 |
| 8/24/2012 18:00 | 18 | 5 | 1 | 0 | 0 | 7949.711 | 0 | 0 | 453400.3 | 0 | 0 |
| 7/31/2012 20:00 | 20 | 2 | 0 | 1 | 0 | 0 | 8017.753 | 0 | 0 | 477162.8 | 0 |
| 7/16/2012 10:00 | 10 | 1 | 0 | 1 | 0 | 0 | 8378.573 | 0 | 0 | 513666.2 | 0 |
| 7/12/2012 13:00 | 13 | 4 | 0 | 1 | 0 | 0 | 7676.748 | 0 | 0 | 529064.2 | 0 |
| 7/19/2012 15:00 | 15 | 4 | 0 | 1 | 0 | 0 | 6765.282 | 0 | 0 | 585464.7 | 0 |
| 8/25/2012 14:00 | 14 | 6 | 0 | 0 | 1 | 0 | 0 | 7920.903 | 0 | 0 | 408817.4 |
| 7/4/2012 11:00 | 11 | 3 | 0 | 1 | 0 | 0 | 7782.322 | 0 | 0 | 385549 | 0 |
| 7/22/2012 13:00 | 13 | 7 | 0 | 0 | 1 | 0 | 0 | 7876.119 | 0 | 0 | 429984.2 |
| 8/30/2012 17:00 | 17 | 4 | 1 | 0 | 0 | 7696.697 | 0 | 0 | 512774.7 | 0 | 0 |
| 8/1/2012 13:00 | 13 | 3 | 0 | 1 | 0 | 0 | 7800.919 | 0 | 0 | 483499.5 | 0 |
| 6/27/2013 12:00 | 12 | 4 | 0 | 1 | 0 | 0 | 8113.59 | 0 | 0 | 470024.2 | 0 |
| 6/23/2013 16:00 | 16 | 7 | 0 | 0 | 1 | 0 | 0 | 8243.442 | 0 | 0 | 503207.1 |
| 8/24/2012 14:00 | 14 | 5 | 0 | 1 | 0 | 0 | 7960.246 | 0 | 0 | 465865.7 | 0 |
| 6/26/2013 12:00 | 12 | 3 | 0 | 1 | 0 | 0 | 7666.739 | 0 | 0 | 459306.5 | 0 |
| 6/23/2013 17:00 | 17 | 7 | 0 | 0 | 1 | 0 | 0 | 8331.48 | 0 | 0 | 543307.1 |
| 8/2/2012 11:00 | 11 | 4 | 0 | 1 | 0 | 0 | 7149.858 | 0 | 0 | 387788.9 | 0 |

MEC-12

Load Duration 2012-13 Tab

| | | | | | | | | | | | |
|-----------------|----|---|---|---|---|----------|----------|----------|----------|----------|----------|
| 7/22/2012 22:00 | 22 | 7 | 0 | 0 | 1 | 0 | 0 | 7972.476 | 0 | 0 | 393181.9 |
| 7/9/2012 14:00 | 14 | 1 | 0 | 1 | 0 | 0 | 7629.44 | 0 | 0 | 529527.2 | 0 |
| 8/25/2012 18:00 | 18 | 6 | 0 | 0 | 1 | 0 | 0 | 8044.165 | 0 | 0 | 441280.4 |
| 7/5/2012 9:00 | 9 | 4 | 0 | 1 | 0 | 0 | 6368.04 | 0 | 0 | 386038.5 | 0 |
| 8/8/2012 13:00 | 13 | 3 | 0 | 1 | 0 | 0 | 8308.499 | 0 | 0 | 448109.8 | 0 |
| 9/4/2012 13:00 | 13 | 2 | 0 | 1 | 0 | 0 | 6865.78 | 0 | 0 | 361061.3 | 0 |
| 8/3/2012 10:00 | 10 | 5 | 0 | 1 | 0 | 0 | 8016.64 | 0 | 0 | 387429.5 | 0 |
| 7/7/2012 21:00 | 21 | 6 | 0 | 0 | 1 | 0 | 0 | 7761.596 | 0 | 0 | 479526.6 |
| 7/11/2012 15:00 | 15 | 3 | 0 | 1 | 0 | 0 | 7683.87 | 0 | 0 | 632425.5 | 0 |
| 7/9/2012 19:00 | 19 | 1 | 1 | 0 | 0 | 7406.342 | 0 | 0 | 466663.5 | 0 | 0 |
| 9/6/2012 16:00 | 16 | 4 | 1 | 0 | 0 | 8052.606 | 0 | 0 | 574935.7 | 0 | 0 |
| 7/19/2012 12:00 | 12 | 4 | 0 | 1 | 0 | 0 | 6710.795 | 0 | 0 | 420713.6 | 0 |
| 8/7/2012 20:00 | 20 | 2 | 0 | 1 | 0 | 0 | 8174.642 | 0 | 0 | 396467.1 | 0 |
| 9/3/2012 17:00 | 17 | 1 | 1 | 0 | 0 | 8001.503 | 0 | 0 | 381209.8 | 0 | 0 |
| 6/26/2013 19:00 | 19 | 3 | 1 | 0 | 0 | 8297.361 | 0 | 0 | 495554.2 | 0 | 0 |
| 7/4/2012 22:00 | 22 | 3 | 0 | 1 | 0 | 0 | 7284.439 | 0 | 0 | 346086.5 | 0 |
| 7/2/2012 22:00 | 22 | 1 | 0 | 1 | 0 | 0 | 7987 | 0 | 0 | 411807.4 | 0 |
| 8/30/2012 16:00 | 16 | 4 | 1 | 0 | 0 | 7669.739 | 0 | 0 | 567529.2 | 0 | 0 |
| 7/23/2012 9:00 | 9 | 1 | 0 | 1 | 0 | 0 | 7374.199 | 0 | 0 | 349378.3 | 0 |
| 7/26/2012 22:00 | 22 | 4 | 0 | 1 | 0 | 0 | 6937.134 | 0 | 0 | 332696.9 | 0 |
| 8/4/2012 22:00 | 22 | 6 | 0 | 0 | 1 | 0 | 0 | 7400.698 | 0 | 0 | 306609.4 |
| 7/10/2012 17:00 | 17 | 2 | 1 | 0 | 0 | 7809.157 | 0 | 0 | 611115.5 | 0 | 0 |
| 8/8/2012 19:00 | 19 | 3 | 1 | 0 | 0 | 7798.852 | 0 | 0 | 384413.4 | 0 | 0 |
| 6/23/2013 18:00 | 18 | 7 | 0 | 0 | 1 | 0 | 0 | 8310.691 | 0 | 0 | 543376.5 |
| 8/27/2012 17:00 | 17 | 1 | 1 | 0 | 0 | 8144.92 | 0 | 0 | 536727.7 | 0 | 0 |
| 9/6/2012 15:00 | 15 | 4 | 0 | 1 | 0 | 0 | 7896.116 | 0 | 0 | 506376.2 | 0 |
| 7/14/2012 15:00 | 15 | 6 | 0 | 0 | 1 | 0 | 0 | 8212.58 | 0 | 0 | 571408.7 |
| 8/1/2012 20:00 | 20 | 3 | 0 | 1 | 0 | 0 | 7684.439 | 0 | 0 | 427729.7 | 0 |
| 9/4/2012 19:00 | 19 | 2 | 1 | 0 | 0 | 7348.364 | 0 | 0 | 373354.8 | 0 | 0 |
| 9/3/2012 16:00 | 16 | 1 | 1 | 0 | 0 | 7914.418 | 0 | 0 | 383637.6 | 0 | 0 |
| 7/19/2012 16:00 | 16 | 4 | 1 | 0 | 0 | 6638.169 | 0 | 0 | 566671.8 | 0 | 0 |
| 7/31/2012 11:00 | 11 | 2 | 0 | 1 | 0 | 0 | 7347.893 | 0 | 0 | 413455.2 | 0 |
| 7/30/2012 15:00 | 15 | 1 | 0 | 1 | 0 | 0 | 8715.792 | 0 | 0 | 669074.7 | 0 |
| 7/10/2012 18:00 | 18 | 2 | 1 | 0 | 0 | 7665.794 | 0 | 0 | 464507.7 | 0 | 0 |
| 8/30/2012 18:00 | 18 | 4 | 1 | 0 | 0 | 7540.829 | 0 | 0 | 438435.3 | 0 | 0 |
| 9/6/2012 17:00 | 17 | 4 | 1 | 0 | 0 | 8029.191 | 0 | 0 | 509826.8 | 0 | 0 |
| 7/3/2012 10:00 | 10 | 2 | 0 | 1 | 0 | 0 | 6661.758 | 0 | 0 | 354022.5 | 0 |
| 6/27/2013 19:00 | 19 | 4 | 1 | 0 | 0 | 6640.605 | 0 | 0 | 374270.3 | 0 | 0 |
| 9/4/2012 20:00 | 20 | 2 | 0 | 1 | 0 | 0 | 7355.849 | 0 | 0 | 391393.4 | 0 |
| 7/1/2012 17:00 | 17 | 7 | 0 | 0 | 1 | 0 | 0 | 8496.709 | 0 | 0 | 578289.4 |

MEC-12

Load Duration 2012-13 Tab

| | | | | | | | | | | | |
|-----------------|----|---|---|---|---|----------|----------|----------|----------|----------|----------|
| 7/25/2012 12:00 | 12 | 3 | 0 | 1 | 0 | 0 | 7004.506 | 0 | 0 | 467305.8 | 0 |
| 8/16/2012 13:00 | 13 | 4 | 0 | 1 | 0 | 0 | 7022.639 | 0 | 0 | 340039.6 | 0 |
| 6/23/2013 15:00 | 15 | 7 | 0 | 0 | 1 | 0 | 0 | 8028.71 | 0 | 0 | 483321.6 |
| 6/22/2013 14:00 | 14 | 6 | 0 | 0 | 1 | 0 | 0 | 7709.851 | 0 | 0 | 446533.7 |
| 7/1/2012 16:00 | 16 | 7 | 0 | 0 | 1 | 0 | 0 | 8371.25 | 0 | 0 | 544133.9 |
| 7/1/2012 18:00 | 18 | 7 | 0 | 0 | 1 | 0 | 0 | 8368.357 | 0 | 0 | 586772.8 |
| 5/30/2013 16:00 | 16 | 4 | 1 | 0 | 0 | 7419.881 | 0 | 0 | 617450.7 | 0 | 0 |
| 7/30/2012 19:00 | 19 | 1 | 1 | 0 | 0 | 8554.636 | 0 | 0 | 530440.4 | 0 | 0 |
| 7/12/2012 20:00 | 20 | 4 | 0 | 1 | 0 | 0 | 7911.583 | 0 | 0 | 518429.6 | 0 |
| 7/10/2012 16:00 | 16 | 2 | 1 | 0 | 0 | 7852.772 | 0 | 0 | 573511.7 | 0 | 0 |
| 8/27/2012 18:00 | 18 | 1 | 1 | 0 | 0 | 8028.121 | 0 | 0 | 455648.6 | 0 | 0 |
| 7/27/2012 14:00 | 14 | 5 | 0 | 1 | 0 | 0 | 7664.373 | 0 | 0 | 511935.4 | 0 |
| 5/30/2013 17:00 | 17 | 4 | 1 | 0 | 0 | 7182.439 | 0 | 0 | 584333.9 | 0 | 0 |
| 7/19/2012 17:00 | 17 | 4 | 1 | 0 | 0 | 6450.539 | 0 | 0 | 496967.5 | 0 | 0 |
| 7/31/2012 21:00 | 21 | 2 | 0 | 1 | 0 | 0 | 7853.041 | 0 | 0 | 445504.5 | 0 |
| 8/7/2012 21:00 | 21 | 2 | 0 | 1 | 0 | 0 | 8024.675 | 0 | 0 | 378185.8 | 0 |
| 8/27/2012 16:00 | 16 | 1 | 1 | 0 | 0 | 8109.867 | 0 | 0 | 581270.3 | 0 | 0 |
| 7/11/2012 19:00 | 19 | 3 | 1 | 0 | 0 | 7574.805 | 0 | 0 | 530531 | 0 | 0 |
| 9/3/2012 18:00 | 18 | 1 | 1 | 0 | 0 | 7937.196 | 0 | 0 | 354381.1 | 0 | 0 |
| 7/24/2012 10:00 | 10 | 2 | 0 | 1 | 0 | 0 | 8220.435 | 0 | 0 | 439998.9 | 0 |
| 6/25/2013 10:00 | 10 | 2 | 0 | 1 | 0 | 0 | 6441.288 | 0 | 0 | 325908.8 | 0 |
| 7/19/2012 11:00 | 11 | 4 | 0 | 1 | 0 | 0 | 6696.592 | 0 | 0 | 402687.6 | 0 |
| 7/27/2012 15:00 | 15 | 5 | 0 | 1 | 0 | 0 | 7182.625 | 0 | 0 | 545221.9 | 0 |
| 9/5/2012 19:00 | 19 | 3 | 1 | 0 | 0 | 7052.486 | 0 | 0 | 388926.2 | 0 | 0 |
| 7/15/2012 22:00 | 22 | 7 | 0 | 0 | 1 | 0 | 0 | 7829.49 | 0 | 0 | 464203 |
| 9/5/2012 20:00 | 20 | 3 | 0 | 1 | 0 | 0 | 7211.546 | 0 | 0 | 424426.7 | 0 |
| 9/6/2012 14:00 | 14 | 4 | 0 | 1 | 0 | 0 | 7674.569 | 0 | 0 | 450968.8 | 0 |
| 6/22/2013 19:00 | 19 | 6 | 0 | 0 | 1 | 0 | 0 | 6601.753 | 0 | 0 | 352052.8 |
| 7/11/2012 14:00 | 14 | 3 | 0 | 1 | 0 | 0 | 7506.981 | 0 | 0 | 550237.9 | 0 |
| 7/14/2012 14:00 | 14 | 6 | 0 | 0 | 1 | 0 | 0 | 8007.786 | 0 | 0 | 529486.6 |
| 7/5/2012 23:00 | 23 | 4 | 0 | 1 | 0 | 0 | 6832.54 | 0 | 0 | 405275 | 0 |
| 8/30/2012 15:00 | 15 | 4 | 0 | 1 | 0 | 0 | 7484.264 | 0 | 0 | 462984.8 | 0 |
| 7/21/2012 17:00 | 17 | 6 | 0 | 0 | 1 | 0 | 0 | 7590.392 | 0 | 0 | 580580.1 |
| 6/24/2013 10:00 | 10 | 1 | 0 | 1 | 0 | 0 | 7717.866 | 0 | 0 | 425823.8 | 0 |
| 8/25/2012 13:00 | 13 | 6 | 0 | 0 | 1 | 0 | 0 | 7647.443 | 0 | 0 | 373419.9 |
| 7/27/2012 16:00 | 16 | 5 | 1 | 0 | 0 | 6859.824 | 0 | 0 | 561163.6 | 0 | 0 |
| 8/23/2012 16:00 | 16 | 4 | 1 | 0 | 0 | 7494.397 | 0 | 0 | 500285.4 | 0 | 0 |
| 8/1/2012 21:00 | 21 | 3 | 0 | 1 | 0 | 0 | 7500.51 | 0 | 0 | 414227.1 | 0 |
| 9/3/2012 15:00 | 15 | 1 | 0 | 1 | 0 | 0 | 7689.318 | 0 | 0 | 368162.2 | 0 |
| 7/30/2012 14:00 | 14 | 1 | 0 | 1 | 0 | 0 | 8543.301 | 0 | 0 | 580446.3 | 0 |

MEC-12

Load Duration 2012-13 Tab

| | | | | | | | | | | | |
|-----------------|----|---|---|---|---|----------|----------|----------|----------|----------|----------|
| 8/26/2012 17:00 | 17 | 7 | 0 | 0 | 1 | 0 | 0 | 7965.143 | 0 | 0 | 495464.1 |
| 7/9/2012 13:00 | 13 | 1 | 0 | 1 | 0 | 0 | 7472.331 | 0 | 0 | 448941 | 0 |
| 7/10/2012 15:00 | 15 | 2 | 0 | 1 | 0 | 0 | 7771.534 | 0 | 0 | 491621.3 | 0 |
| 7/18/2012 8:00 | 8 | 3 | 0 | 1 | 0 | 0 | 6993.784 | 0 | 0 | 420743.2 | 0 |
| 7/27/2012 13:00 | 13 | 5 | 0 | 1 | 0 | 0 | 7838.133 | 0 | 0 | 493249.7 | 0 |
| 8/24/2012 13:00 | 13 | 5 | 0 | 1 | 0 | 0 | 7694.762 | 0 | 0 | 403539.8 | 0 |
| 8/23/2012 17:00 | 17 | 4 | 1 | 0 | 0 | 7490.155 | 0 | 0 | 485578.1 | 0 | 0 |
| 8/5/2012 17:00 | 17 | 7 | 0 | 0 | 1 | 0 | 0 | 7767.018 | 0 | 0 | 465314.1 |
| 8/16/2012 19:00 | 19 | 4 | 1 | 0 | 0 | 6481.747 | 0 | 0 | 267682.5 | 0 | 0 |
| 5/30/2013 14:00 | 14 | 4 | 0 | 1 | 0 | 0 | 7543.146 | 0 | 0 | 611192.2 | 0 |
| 7/6/2012 23:00 | 23 | 5 | 0 | 1 | 0 | 0 | 8224.456 | 0 | 0 | 427630.4 | 0 |
| 7/25/2012 23:00 | 23 | 3 | 0 | 1 | 0 | 0 | 7503.079 | 0 | 0 | 360036.9 | 0 |
| 5/30/2013 18:00 | 18 | 4 | 1 | 0 | 0 | 6903.174 | 0 | 0 | 540945.1 | 0 | 0 |
| 6/17/2013 16:00 | 16 | 1 | 1 | 0 | 0 | 7628.376 | 0 | 0 | 511845.2 | 0 | 0 |
| 6/26/2013 11:00 | 11 | 3 | 0 | 1 | 0 | 0 | 7367.961 | 0 | 0 | 386692.8 | 0 |
| 6/17/2013 17:00 | 17 | 1 | 1 | 0 | 0 | 7401.414 | 0 | 0 | 478263.2 | 0 | 0 |
| 8/27/2012 15:00 | 15 | 1 | 0 | 1 | 0 | 0 | 7946.713 | 0 | 0 | 522303.8 | 0 |
| 7/1/2012 19:00 | 19 | 7 | 0 | 0 | 1 | 0 | 0 | 8115.177 | 0 | 0 | 486493.1 |
| 8/7/2012 13:00 | 13 | 2 | 0 | 1 | 0 | 0 | 7660.358 | 0 | 0 | 392237.8 | 0 |
| 7/20/2012 17:00 | 17 | 5 | 1 | 0 | 0 | 7051.464 | 0 | 0 | 481413.6 | 0 | 0 |
| 8/8/2012 12:00 | 12 | 3 | 0 | 1 | 0 | 0 | 7956.871 | 0 | 0 | 382546.9 | 0 |
| 7/21/2012 16:00 | 16 | 6 | 0 | 0 | 1 | 0 | 0 | 7397.082 | 0 | 0 | 512912.4 |
| 7/24/2012 | 0 | 2 | 0 | 0 | 1 | 0 | 0 | 7552.907 | 0 | 0 | 327559.9 |
| 7/12/2012 21:00 | 21 | 4 | 0 | 1 | 0 | 0 | 7684.705 | 0 | 0 | 491500.7 | 0 |
| 7/13/2012 22:00 | 22 | 5 | 0 | 1 | 0 | 0 | 7701.185 | 0 | 0 | 398493 | 0 |
| 7/16/2012 23:00 | 23 | 1 | 0 | 1 | 0 | 0 | 7991.436 | 0 | 0 | 415514.6 | 0 |
| 7/14/2012 20:00 | 20 | 6 | 0 | 0 | 1 | 0 | 0 | 7483.566 | 0 | 0 | 455439.8 |
| 7/15/2012 12:00 | 12 | 7 | 0 | 0 | 1 | 0 | 0 | 7918.244 | 0 | 0 | 424868.6 |
| 8/1/2012 12:00 | 12 | 3 | 0 | 1 | 0 | 0 | 7521.421 | 0 | 0 | 405362 | 0 |
| 7/18/2012 | 0 | 3 | 0 | 0 | 1 | 0 | 0 | 7662.485 | 0 | 0 | 380926 |
| 6/26/2013 20:00 | 20 | 3 | 0 | 1 | 0 | 0 | 7976.93 | 0 | 0 | 428648.8 | 0 |
| 7/17/2012 8:00 | 8 | 2 | 0 | 1 | 0 | 0 | 7791.696 | 0 | 0 | 442229.9 | 0 |
| 7/2/2012 10:00 | 10 | 1 | 0 | 1 | 0 | 0 | 7552.81 | 0 | 0 | 409843.1 | 0 |
| 7/13/2012 10:00 | 10 | 5 | 0 | 1 | 0 | 0 | 7638.108 | 0 | 0 | 451042.7 | 0 |
| 8/26/2012 18:00 | 18 | 7 | 0 | 0 | 1 | 0 | 0 | 7702.659 | 0 | 0 | 430674.2 |
| 5/30/2013 15:00 | 15 | 4 | 0 | 1 | 0 | 0 | 7331.203 | 0 | 0 | 586573.5 | 0 |
| 7/6/2012 9:00 | 9 | 5 | 0 | 1 | 0 | 0 | 7722.562 | 0 | 0 | 393996.8 | 0 |
| 7/21/2012 18:00 | 18 | 6 | 0 | 0 | 1 | 0 | 0 | 7383.296 | 0 | 0 | 459270.8 |
| 6/23/2013 14:00 | 14 | 7 | 0 | 0 | 1 | 0 | 0 | 7771.763 | 0 | 0 | 426132.2 |
| 6/27/2013 11:00 | 11 | 4 | 0 | 1 | 0 | 0 | 7797.326 | 0 | 0 | 416940.6 | 0 |

MEC-12

Load Duration 2012-13 Tab

| | | | | | | | | | | | |
|-----------------|----|---|---|---|---|----------|----------|----------|----------|----------|----------|
| 7/26/2012 8:00 | 8 | 4 | 0 | 1 | 0 | 0 | 6677.667 | 0 | 0 | 353987.2 | 0 |
| 9/4/2012 21:00 | 21 | 2 | 0 | 1 | 0 | 0 | 7069.892 | 0 | 0 | 330204.9 | 0 |
| 8/26/2012 16:00 | 16 | 7 | 0 | 0 | 1 | 0 | 0 | 7976.996 | 0 | 0 | 472632.9 |
| 8/27/2012 19:00 | 19 | 1 | 1 | 0 | 0 | 7705.439 | 0 | 0 | 407656.9 | 0 | 0 |
| 8/23/2012 15:00 | 15 | 4 | 0 | 1 | 0 | 0 | 7368.952 | 0 | 0 | 433787.9 | 0 |
| 9/4/2012 12:00 | 12 | 2 | 0 | 1 | 0 | 0 | 6811.26 | 0 | 0 | 332409.9 | 0 |
| 8/31/2012 22:00 | 22 | 5 | 0 | 1 | 0 | 0 | 7393.092 | 0 | 0 | 271286.4 | 0 |
| 6/25/2013 22:00 | 22 | 2 | 0 | 1 | 0 | 0 | 7025.32 | 0 | 0 | 372972.5 | 0 |
| 6/23/2013 19:00 | 19 | 7 | 0 | 0 | 1 | 0 | 0 | 8154.451 | 0 | 0 | 487879.5 |
| 7/10/2012 19:00 | 19 | 2 | 1 | 0 | 0 | 7392.256 | 0 | 0 | 453880.5 | 0 | 0 |
| 8/24/2012 19:00 | 19 | 5 | 1 | 0 | 0 | 7524.32 | 0 | 0 | 370385.3 | 0 | 0 |
| 8/5/2012 16:00 | 16 | 7 | 0 | 0 | 1 | 0 | 0 | 7665.918 | 0 | 0 | 442270.3 |
| 7/14/2012 13:00 | 13 | 6 | 0 | 0 | 1 | 0 | 0 | 7778.123 | 0 | 0 | 476854.3 |
| 7/20/2012 16:00 | 16 | 5 | 1 | 0 | 0 | 7049.642 | 0 | 0 | 522853.4 | 0 | 0 |
| 6/22/2013 13:00 | 13 | 6 | 0 | 0 | 1 | 0 | 0 | 7504.686 | 0 | 0 | 392977.6 |
| 7/18/2012 22:00 | 22 | 3 | 0 | 1 | 0 | 0 | 7518.772 | 0 | 0 | 438144.6 | 0 |
| 7/1/2012 15:00 | 15 | 7 | 0 | 0 | 1 | 0 | 0 | 7990.675 | 0 | 0 | 484720.8 |
| 8/25/2012 19:00 | 19 | 6 | 0 | 0 | 1 | 0 | 0 | 7677.276 | 0 | 0 | 361914.9 |
| 9/5/2012 11:00 | 11 | 3 | 0 | 1 | 0 | 0 | 6937.738 | 0 | 0 | 384519.8 | 0 |
| 7/3/2012 23:00 | 23 | 2 | 0 | 1 | 0 | 0 | 5980.42 | 0 | 0 | 313002.7 | 0 |
| 8/30/2012 19:00 | 19 | 4 | 1 | 0 | 0 | 7114.706 | 0 | 0 | 373119.7 | 0 | 0 |
| 7/7/2012 22:00 | 22 | 6 | 0 | 0 | 1 | 0 | 0 | 7291.164 | 0 | 0 | 454693.9 |
| 5/30/2013 13:00 | 13 | 4 | 0 | 1 | 0 | 0 | 7568.748 | 0 | 0 | 613067 | 0 |
| 7/27/2012 12:00 | 12 | 5 | 0 | 1 | 0 | 0 | 7502.091 | 0 | 0 | 413226 | 0 |
| 7/19/2012 18:00 | 18 | 4 | 1 | 0 | 0 | 6328.471 | 0 | 0 | 412521.3 | 0 | 0 |
| 7/20/2012 18:00 | 18 | 5 | 1 | 0 | 0 | 6913.141 | 0 | 0 | 409144.1 | 0 | 0 |
| 8/5/2012 18:00 | 18 | 7 | 0 | 0 | 1 | 0 | 0 | 7626.651 | 0 | 0 | 395139.2 |
| 7/12/2012 12:00 | 12 | 4 | 0 | 1 | 0 | 0 | 7353.882 | 0 | 0 | 470341.9 | 0 |
| 8/27/2012 20:00 | 20 | 1 | 0 | 1 | 0 | 0 | 7450.221 | 0 | 0 | 401524.7 | 0 |
| 6/24/2013 22:00 | 22 | 1 | 0 | 1 | 0 | 0 | 7542.51 | 0 | 0 | 370982.2 | 0 |
| 6/27/2013 20:00 | 20 | 4 | 0 | 1 | 0 | 0 | 6356.94 | 0 | 0 | 335476 | 0 |
| 7/24/2012 22:00 | 22 | 2 | 0 | 1 | 0 | 0 | 6797.5 | 0 | 0 | 371278 | 0 |
| 9/6/2012 13:00 | 13 | 4 | 0 | 1 | 0 | 0 | 7418.357 | 0 | 0 | 392273.1 | 0 |
| 7/11/2012 13:00 | 13 | 3 | 0 | 1 | 0 | 0 | 7327.578 | 0 | 0 | 508769.6 | 0 |
| 7/27/2012 17:00 | 17 | 5 | 1 | 0 | 0 | 6630.774 | 0 | 0 | 462050.7 | 0 | 0 |
| 8/8/2012 20:00 | 20 | 3 | 0 | 1 | 0 | 0 | 7436.991 | 0 | 0 | 362947.5 | 0 |
| 7/18/2012 1:00 | 1 | 3 | 0 | 0 | 1 | 0 | 0 | 7125.435 | 0 | 0 | 337686.3 |
| 7/30/2012 13:00 | 13 | 1 | 0 | 1 | 0 | 0 | 8278.614 | 0 | 0 | 510923 | 0 |
| 7/30/2012 20:00 | 20 | 1 | 0 | 1 | 0 | 0 | 8195.981 | 0 | 0 | 469500 | 0 |
| 6/17/2013 15:00 | 15 | 1 | 0 | 1 | 0 | 0 | 7555.074 | 0 | 0 | 510215.3 | 0 |

MEC-12

Load Duration 2012-13 Tab

| | | | | | | | | | | | |
|-----------------|----|---|---|---|---|----------|----------|----------|----------|----------|----------|
| 9/5/2012 21:00 | 21 | 3 | 0 | 1 | 0 | 0 | 6960.05 | 0 | 0 | 366202.4 | 0 |
| 8/28/2012 17:00 | 17 | 2 | 1 | 0 | 0 | 7217.008 | 0 | 0 | 445500.1 | 0 | 0 |
| 8/31/2012 11:00 | 11 | 5 | 0 | 1 | 0 | 0 | 7238.639 | 0 | 0 | 336272.3 | 0 |
| 8/4/2012 10:00 | 10 | 6 | 0 | 0 | 1 | 0 | 0 | 7389.783 | 0 | 0 | 317561.3 |
| 7/14/2012 21:00 | 21 | 6 | 0 | 0 | 1 | 0 | 0 | 7395.448 | 0 | 0 | 452808.3 |
| 8/5/2012 15:00 | 15 | 7 | 0 | 0 | 1 | 0 | 0 | 7430.145 | 0 | 0 | 392994.5 |
| 7/21/2012 19:00 | 19 | 6 | 0 | 0 | 1 | 0 | 0 | 7117.077 | 0 | 0 | 429662.4 |
| 7/9/2012 20:00 | 20 | 1 | 0 | 1 | 0 | 0 | 7085.149 | 0 | 0 | 406988.3 | 0 |
| 8/28/2012 16:00 | 16 | 2 | 1 | 0 | 0 | 7302.314 | 0 | 0 | 493916.3 | 0 | 0 |
| 9/6/2012 18:00 | 18 | 4 | 1 | 0 | 0 | 7790.845 | 0 | 0 | 425226 | 0 | 0 |
| 7/7/2012 9:00 | 9 | 6 | 0 | 0 | 1 | 0 | 0 | 7786.491 | 0 | 0 | 392739.4 |
| 8/23/2012 18:00 | 18 | 4 | 1 | 0 | 0 | 7358.542 | 0 | 0 | 407842.6 | 0 | 0 |
| 6/22/2013 20:00 | 20 | 6 | 0 | 0 | 1 | 0 | 0 | 6405.102 | 0 | 0 | 317657.2 |
| 7/10/2012 14:00 | 14 | 2 | 0 | 1 | 0 | 0 | 7643.204 | 0 | 0 | 444790.8 | 0 |
| 9/3/2012 19:00 | 19 | 1 | 1 | 0 | 0 | 7708.334 | 0 | 0 | 334198.9 | 0 | 0 |
| 8/2/2012 23:00 | 23 | 4 | 0 | 1 | 0 | 0 | 6924.485 | 0 | 0 | 266877.8 | 0 |
| 8/27/2012 14:00 | 14 | 1 | 0 | 1 | 0 | 0 | 7720.363 | 0 | 0 | 469443.6 | 0 |
| 8/30/2012 14:00 | 14 | 4 | 0 | 1 | 0 | 0 | 7241.205 | 0 | 0 | 398282.9 | 0 |
| 7/22/2012 12:00 | 12 | 7 | 0 | 0 | 1 | 0 | 0 | 7416.704 | 0 | 0 | 372718.3 |
| 8/28/2012 15:00 | 15 | 2 | 0 | 1 | 0 | 0 | 7316.262 | 0 | 0 | 434063.7 | 0 |
| 8/16/2012 12:00 | 12 | 4 | 0 | 1 | 0 | 0 | 7025.461 | 0 | 0 | 314693.2 | 0 |
| 6/28/2013 15:00 | 15 | 5 | 0 | 1 | 0 | 0 | 6330.251 | 0 | 0 | 348762.8 | 0 |
| 7/20/2012 15:00 | 15 | 5 | 0 | 1 | 0 | 0 | 6941.085 | 0 | 0 | 467469.2 | 0 |
| 6/23/2013 13:00 | 13 | 7 | 0 | 0 | 1 | 0 | 0 | 7480.608 | 0 | 0 | 393295.5 |
| 7/4/2012 23:00 | 23 | 3 | 0 | 1 | 0 | 0 | 6908.372 | 0 | 0 | 306259.1 | 0 |
| 9/3/2012 20:00 | 20 | 1 | 0 | 1 | 0 | 0 | 7762.002 | 0 | 0 | 338982.8 | 0 |
| 7/16/2012 9:00 | 9 | 1 | 0 | 1 | 0 | 0 | 7762.123 | 0 | 0 | 423658.4 | 0 |
| 8/23/2012 14:00 | 14 | 4 | 0 | 1 | 0 | 0 | 7154.83 | 0 | 0 | 400232.5 | 0 |
| 5/21/2013 16:00 | 16 | 2 | 1 | 0 | 0 | 7517.778 | 0 | 0 | 660303.1 | 0 | 0 |
| 8/5/2012 14:00 | 14 | 7 | 0 | 0 | 1 | 0 | 0 | 7187.528 | 0 | 0 | 321099.4 |
| 5/31/2013 16:00 | 16 | 5 | 1 | 0 | 0 | 6960.473 | 0 | 0 | 425992.1 | 0 | 0 |
| 7/30/2012 21:00 | 21 | 1 | 0 | 1 | 0 | 0 | 8090.681 | 0 | 0 | 439777 | 0 |
| 6/28/2013 16:00 | 16 | 5 | 1 | 0 | 0 | 6282.703 | 0 | 0 | 348297.8 | 0 | 0 |
| 9/3/2012 14:00 | 14 | 1 | 0 | 1 | 0 | 0 | 7453.341 | 0 | 0 | 355978.9 | 0 |
| 7/11/2012 20:00 | 20 | 3 | 0 | 1 | 0 | 0 | 7195.578 | 0 | 0 | 482046.2 | 0 |
| 8/15/2012 17:00 | 17 | 3 | 1 | 0 | 0 | 6942.94 | 0 | 0 | 364386.4 | 0 | 0 |
| 8/15/2012 16:00 | 16 | 3 | 1 | 0 | 0 | 6939.748 | 0 | 0 | 361838.9 | 0 | 0 |
| 5/30/2013 19:00 | 19 | 4 | 1 | 0 | 0 | 6701.791 | 0 | 0 | 497673 | 0 | 0 |
| 6/26/2013 21:00 | 21 | 3 | 0 | 1 | 0 | 0 | 7789.791 | 0 | 0 | 415818.5 | 0 |
| 7/25/2012 11:00 | 11 | 3 | 0 | 1 | 0 | 0 | 6693.484 | 0 | 0 | 402942.1 | 0 |

MEC-12

Load Duration 2012-13 Tab

| | | | | | | | | | | | |
|-----------------|----|---|---|---|---|----------|----------|----------|----------|----------|----------|
| 6/21/2013 16:00 | 16 | 5 | 1 | 0 | 0 | 7363.244 | 0 | 0 | 562623 | 0 | 0 |
| 5/31/2013 17:00 | 17 | 5 | 1 | 0 | 0 | 6712.648 | 0 | 0 | 388866.9 | 0 | 0 |
| 8/5/2012 13:00 | 13 | 7 | 0 | 0 | 1 | 0 | 0 | 6950.816 | 0 | 0 | 288154.2 |
| 8/26/2012 15:00 | 15 | 7 | 0 | 0 | 1 | 0 | 0 | 7870.483 | 0 | 0 | 381507.9 |
| 6/28/2013 14:00 | 14 | 5 | 0 | 1 | 0 | 0 | 6352.362 | 0 | 0 | 352829.8 | 0 |
| 7/19/2012 10:00 | 10 | 4 | 0 | 1 | 0 | 0 | 6677.128 | 0 | 0 | 376064.5 | 0 |
| 8/28/2012 14:00 | 14 | 2 | 0 | 1 | 0 | 0 | 7237.811 | 0 | 0 | 383012.5 | 0 |
| 6/17/2013 14:00 | 14 | 1 | 0 | 1 | 0 | 0 | 7322.921 | 0 | 0 | 495793 | 0 |
| 8/30/2012 20:00 | 20 | 4 | 0 | 1 | 0 | 0 | 7046.426 | 0 | 0 | 349463.3 | 0 |
| 5/21/2013 14:00 | 14 | 2 | 0 | 1 | 0 | 0 | 7226.76 | 0 | 0 | 631787.4 | 0 |
| 5/31/2013 14:00 | 14 | 5 | 0 | 1 | 0 | 0 | 7068.511 | 0 | 0 | 428129 | 0 |
| 8/2/2012 10:00 | 10 | 4 | 0 | 1 | 0 | 0 | 6726.635 | 0 | 0 | 366786.3 | 0 |
| 8/27/2012 21:00 | 21 | 1 | 0 | 1 | 0 | 0 | 7177.108 | 0 | 0 | 353956.4 | 0 |
| 7/21/2012 15:00 | 15 | 6 | 0 | 0 | 1 | 0 | 0 | 7090.881 | 0 | 0 | 420505.1 |
| 5/21/2013 15:00 | 15 | 2 | 0 | 1 | 0 | 0 | 7250.31 | 0 | 0 | 624474.3 | 0 |
| 6/17/2013 18:00 | 18 | 1 | 1 | 0 | 0 | 7213.605 | 0 | 0 | 418268.2 | 0 | 0 |
| 8/8/2012 21:00 | 21 | 3 | 0 | 1 | 0 | 0 | 7299.632 | 0 | 0 | 350467 | 0 |
| 7/24/2012 9:00 | 9 | 2 | 0 | 1 | 0 | 0 | 7812.026 | 0 | 0 | 361363.5 | 0 |
| 6/28/2013 13:00 | 13 | 5 | 0 | 1 | 0 | 0 | 6434.867 | 0 | 0 | 334071.5 | 0 |
| 8/25/2012 20:00 | 20 | 6 | 0 | 0 | 1 | 0 | 0 | 7416.209 | 0 | 0 | 330337.5 |
| 8/3/2012 9:00 | 9 | 5 | 0 | 1 | 0 | 0 | 7357.345 | 0 | 0 | 325580.5 | 0 |
| 7/14/2012 12:00 | 12 | 6 | 0 | 0 | 1 | 0 | 0 | 7510.948 | 0 | 0 | 434815.6 |
| 5/21/2013 17:00 | 17 | 2 | 1 | 0 | 0 | 7565.911 | 0 | 0 | 626409.2 | 0 | 0 |
| 8/26/2012 19:00 | 19 | 7 | 0 | 0 | 1 | 0 | 0 | 7408.089 | 0 | 0 | 350202.3 |
| 7/20/2012 14:00 | 14 | 5 | 0 | 1 | 0 | 0 | 6837.167 | 0 | 0 | 424127 | 0 |
| 6/27/2013 21:00 | 21 | 4 | 0 | 1 | 0 | 0 | 6300.007 | 0 | 0 | 336377 | 0 |
| 5/31/2013 18:00 | 18 | 5 | 1 | 0 | 0 | 6462.364 | 0 | 0 | 340954.3 | 0 | 0 |
| 6/21/2013 17:00 | 17 | 5 | 1 | 0 | 0 | 7237.765 | 0 | 0 | 510170.9 | 0 | 0 |
| 5/30/2013 12:00 | 12 | 4 | 0 | 1 | 0 | 0 | 7324.156 | 0 | 0 | 535098.5 | 0 |
| 7/31/2012 10:00 | 10 | 2 | 0 | 1 | 0 | 0 | 6990.203 | 0 | 0 | 330263.2 | 0 |
| 8/8/2012 11:00 | 11 | 3 | 0 | 1 | 0 | 0 | 7596.339 | 0 | 0 | 344973.8 | 0 |
| 9/6/2012 12:00 | 12 | 4 | 0 | 1 | 0 | 0 | 7004.113 | 0 | 0 | 313367.4 | 0 |
| 7/31/2012 22:00 | 22 | 2 | 0 | 1 | 0 | 0 | 7260.262 | 0 | 0 | 340915.8 | 0 |
| 8/15/2012 18:00 | 18 | 3 | 1 | 0 | 0 | 6830.179 | 0 | 0 | 320450.3 | 0 | 0 |
| 7/1/2012 20:00 | 20 | 7 | 0 | 0 | 1 | 0 | 0 | 7655.646 | 0 | 0 | 416736.1 |
| 7/9/2012 21:00 | 21 | 1 | 0 | 1 | 0 | 0 | 7002.6 | 0 | 0 | 421735.4 | 0 |
| 8/27/2012 13:00 | 13 | 1 | 0 | 1 | 0 | 0 | 7444.445 | 0 | 0 | 392179.8 | 0 |
| 5/31/2013 13:00 | 13 | 5 | 0 | 1 | 0 | 0 | 7183.706 | 0 | 0 | 432168.8 | 0 |
| 8/29/2012 17:00 | 17 | 3 | 1 | 0 | 0 | 7035.978 | 0 | 0 | 415300.4 | 0 | 0 |
| 8/25/2012 12:00 | 12 | 6 | 0 | 0 | 1 | 0 | 0 | 7236.004 | 0 | 0 | 304462.8 |

MEC-12

Load Duration 2012-13 Tab

| | | | | | | | | | | | |
|-----------------|----|---|---|---|---|----------|----------|----------|----------|----------|----------|
| 8/15/2012 15:00 | 15 | 3 | 0 | 1 | 0 | 0 | 6860.411 | 0 | 0 | 331732 | 0 |
| 8/24/2012 20:00 | 20 | 5 | 0 | 1 | 0 | 0 | 7369.846 | 0 | 0 | 340617.8 | 0 |
| 8/7/2012 22:00 | 22 | 2 | 0 | 1 | 0 | 0 | 7443.731 | 0 | 0 | 330385.2 | 0 |
| 8/24/2012 12:00 | 12 | 5 | 0 | 1 | 0 | 0 | 7292.964 | 0 | 0 | 348607.8 | 0 |
| 8/6/2012 17:00 | 17 | 1 | 1 | 0 | 0 | 7660.307 | 0 | 0 | 511461.7 | 0 | 0 |
| 6/23/2013 20:00 | 20 | 7 | 0 | 0 | 1 | 0 | 0 | 7891.205 | 0 | 0 | 429142.4 |
| 7/27/2012 11:00 | 11 | 5 | 0 | 1 | 0 | 0 | 7165.586 | 0 | 0 | 373047.1 | 0 |
| 6/22/2013 21:00 | 21 | 6 | 0 | 0 | 1 | 0 | 0 | 6382.443 | 0 | 0 | 321668.7 |
| 6/26/2013 10:00 | 10 | 3 | 0 | 1 | 0 | 0 | 7043.913 | 0 | 0 | 338747 | 0 |
| 7/4/2012 10:00 | 10 | 3 | 0 | 1 | 0 | 0 | 7045.011 | 0 | 0 | 298749.7 | 0 |
| 7/20/2012 19:00 | 19 | 5 | 1 | 0 | 0 | 6674.952 | 0 | 0 | 362823.6 | 0 | 0 |
| 7/11/2012 21:00 | 21 | 3 | 0 | 1 | 0 | 0 | 6958.339 | 0 | 0 | 458994.2 | 0 |
| 7/27/2012 18:00 | 18 | 5 | 1 | 0 | 0 | 6398.927 | 0 | 0 | 373562.6 | 0 | 0 |
| 8/29/2012 16:00 | 16 | 3 | 1 | 0 | 0 | 7014.698 | 0 | 0 | 503329.8 | 0 | 0 |
| 7/23/2012 8:00 | 8 | 1 | 0 | 1 | 0 | 0 | 7047.619 | 0 | 0 | 321356.1 | 0 |
| 9/1/2012 16:00 | 16 | 6 | 0 | 0 | 1 | 0 | 0 | 6888.092 | 0 | 0 | 298273.5 |
| 9/4/2012 11:00 | 11 | 2 | 0 | 1 | 0 | 0 | 6804.765 | 0 | 0 | 304358.7 | 0 |
| 8/28/2012 18:00 | 18 | 2 | 1 | 0 | 0 | 6973.859 | 0 | 0 | 369136.6 | 0 | 0 |
| 7/28/2012 17:00 | 17 | 6 | 0 | 0 | 1 | 0 | 0 | 6834.206 | 0 | 0 | 412945.9 |
| 7/30/2012 12:00 | 12 | 1 | 0 | 1 | 0 | 0 | 7938.8 | 0 | 0 | 431311.9 | 0 |
| 6/22/2013 12:00 | 12 | 6 | 0 | 0 | 1 | 0 | 0 | 7139.09 | 0 | 0 | 382402.4 |
| 7/9/2012 12:00 | 12 | 1 | 0 | 1 | 0 | 0 | 7199.89 | 0 | 0 | 401423.6 | 0 |
| 6/27/2013 10:00 | 10 | 4 | 0 | 1 | 0 | 0 | 7406.47 | 0 | 0 | 368394 | 0 |
| 8/1/2012 11:00 | 11 | 3 | 0 | 1 | 0 | 0 | 7252.649 | 0 | 0 | 366674.1 | 0 |
| 5/29/2013 14:00 | 14 | 3 | 0 | 1 | 0 | 0 | 6627.323 | 0 | 0 | 450796 | 0 |
| 7/19/2012 19:00 | 19 | 4 | 1 | 0 | 0 | 6215.458 | 0 | 0 | 385970.7 | 0 | 0 |
| 8/16/2012 20:00 | 20 | 4 | 0 | 1 | 0 | 0 | 6451.49 | 0 | 0 | 269496.3 | 0 |
| 8/3/2012 23:00 | 23 | 5 | 0 | 1 | 0 | 0 | 7310.296 | 0 | 0 | 277504.8 | 0 |
| 5/31/2013 12:00 | 12 | 5 | 0 | 1 | 0 | 0 | 7274.727 | 0 | 0 | 425362.5 | 0 |
| 5/29/2013 16:00 | 16 | 3 | 1 | 0 | 0 | 6867.089 | 0 | 0 | 493644.1 | 0 | 0 |
| 7/14/2012 22:00 | 22 | 6 | 0 | 0 | 1 | 0 | 0 | 7078.74 | 0 | 0 | 363670.6 |
| 7/12/2012 22:00 | 22 | 4 | 0 | 1 | 0 | 0 | 7282.592 | 0 | 0 | 398926.3 | 0 |
| 7/15/2012 11:00 | 11 | 7 | 0 | 0 | 1 | 0 | 0 | 7545.208 | 0 | 0 | 383953.2 |
| 6/21/2013 15:00 | 15 | 5 | 0 | 1 | 0 | 0 | 7357.823 | 0 | 0 | 548427.8 | 0 |
| 8/6/2012 16:00 | 16 | 1 | 1 | 0 | 0 | 7591.383 | 0 | 0 | 527386.5 | 0 | 0 |
| 8/23/2012 19:00 | 19 | 4 | 1 | 0 | 0 | 7062.196 | 0 | 0 | 321648.2 | 0 | 0 |
| 7/1/2012 21:00 | 21 | 7 | 0 | 0 | 1 | 0 | 0 | 7379.033 | 0 | 0 | 408005 |
| 7/10/2012 13:00 | 13 | 2 | 0 | 1 | 0 | 0 | 7449.167 | 0 | 0 | 418859 | 0 |
| 7/10/2012 20:00 | 20 | 2 | 0 | 1 | 0 | 0 | 6964.01 | 0 | 0 | 326086.3 | 0 |
| 5/29/2013 15:00 | 15 | 3 | 0 | 1 | 0 | 0 | 6819.087 | 0 | 0 | 474633.2 | 0 |

MEC-12

Load Duration 2012-13 Tab

| | | | | | | | | | | | |
|-----------------|----|---|---|---|---|----------|----------|----------|----------|----------|----------|
| 9/3/2012 21:00 | 21 | 1 | 0 | 1 | 0 | 0 | 7475.503 | 0 | 0 | 317991.1 | 0 |
| 5/31/2013 15:00 | 15 | 5 | 0 | 1 | 0 | 0 | 7001.017 | 0 | 0 | 426164.9 | 0 |
| 6/28/2013 17:00 | 17 | 5 | 1 | 0 | 0 | 6013.374 | 0 | 0 | 317820.8 | 0 | 0 |
| 8/29/2012 18:00 | 18 | 3 | 1 | 0 | 0 | 6861.704 | 0 | 0 | 364919.7 | 0 | 0 |
| 7/5/2012 8:00 | 8 | 4 | 0 | 1 | 0 | 0 | 5953.382 | 0 | 0 | 261724.2 | 0 |
| 9/1/2012 15:00 | 15 | 6 | 0 | 0 | 1 | 0 | 0 | 6923.113 | 0 | 0 | 286001.3 |
| 8/4/2012 23:00 | 23 | 6 | 0 | 0 | 1 | 0 | 0 | 6716.046 | 0 | 0 | 241393.2 |
| 6/17/2013 13:00 | 13 | 1 | 0 | 1 | 0 | 0 | 7150.131 | 0 | 0 | 453349.3 | 0 |
| 8/28/2012 13:00 | 13 | 2 | 0 | 1 | 0 | 0 | 7102.567 | 0 | 0 | 360772.7 | 0 |
| 8/7/2012 12:00 | 12 | 2 | 0 | 1 | 0 | 0 | 7256.528 | 0 | 0 | 349450.4 | 0 |
| 8/29/2012 15:00 | 15 | 3 | 0 | 1 | 0 | 0 | 6907.761 | 0 | 0 | 409007.9 | 0 |
| 9/1/2012 17:00 | 17 | 6 | 0 | 0 | 1 | 0 | 0 | 6752.902 | 0 | 0 | 288767.5 |
| 6/24/2013 9:00 | 9 | 1 | 0 | 1 | 0 | 0 | 7251.339 | 0 | 0 | 352930.6 | 0 |
| 7/11/2012 12:00 | 12 | 3 | 0 | 1 | 0 | 0 | 7050.112 | 0 | 0 | 456120.7 | 0 |
| 7/18/2012 7:00 | 7 | 3 | 0 | 0 | 1 | 0 | 0 | 6761.396 | 0 | 0 | 311158.8 |
| 8/1/2012 22:00 | 22 | 3 | 0 | 1 | 0 | 0 | 6911.707 | 0 | 0 | 323819.6 | 0 |
| 8/16/2012 21:00 | 21 | 4 | 0 | 1 | 0 | 0 | 6395.244 | 0 | 0 | 263688.3 | 0 |
| 5/21/2013 18:00 | 18 | 2 | 1 | 0 | 0 | 7469.363 | 0 | 0 | 600977.5 | 0 | 0 |
| 7/1/2012 14:00 | 14 | 7 | 0 | 0 | 1 | 0 | 0 | 7641.597 | 0 | 0 | 421414.1 |
| 7/22/2012 23:00 | 23 | 7 | 0 | 0 | 1 | 0 | 0 | 7361.711 | 0 | 0 | 291691.3 |
| 8/26/2012 20:00 | 20 | 7 | 0 | 0 | 1 | 0 | 0 | 7316.826 | 0 | 0 | 327261.8 |
| 6/23/2013 12:00 | 12 | 7 | 0 | 0 | 1 | 0 | 0 | 7174.329 | 0 | 0 | 366310.4 |
| 7/21/2012 20:00 | 20 | 6 | 0 | 0 | 1 | 0 | 0 | 6930.903 | 0 | 0 | 337517.5 |
| 6/23/2013 21:00 | 21 | 7 | 0 | 0 | 1 | 0 | 0 | 7765.375 | 0 | 0 | 415949.1 |
| 8/26/2012 14:00 | 14 | 7 | 0 | 0 | 1 | 0 | 0 | 7632.617 | 0 | 0 | 347124.7 |
| 7/12/2012 11:00 | 11 | 4 | 0 | 1 | 0 | 0 | 7020.678 | 0 | 0 | 419490.4 | 0 |
| 5/30/2013 11:00 | 11 | 4 | 0 | 1 | 0 | 0 | 6988.453 | 0 | 0 | 499418.8 | 0 |
| 7/8/2012 17:00 | 17 | 7 | 0 | 0 | 1 | 0 | 0 | 7465.385 | 0 | 0 | 555263.5 |
| 5/21/2013 13:00 | 13 | 2 | 0 | 1 | 0 | 0 | 7424.829 | 0 | 0 | 623836.4 | 0 |
| 8/30/2012 13:00 | 13 | 4 | 0 | 1 | 0 | 0 | 6973.383 | 0 | 0 | 344185.1 | 0 |
| 7/2/2012 9:00 | 9 | 1 | 0 | 1 | 0 | 0 | 6891.065 | 0 | 0 | 311763.5 | 0 |
| 8/5/2012 12:00 | 12 | 7 | 0 | 0 | 1 | 0 | 0 | 6615.877 | 0 | 0 | 268858.6 |
| 8/23/2012 13:00 | 13 | 4 | 0 | 1 | 0 | 0 | 6900.197 | 0 | 0 | 331471.5 | 0 |
| 7/3/2012 9:00 | 9 | 2 | 0 | 1 | 0 | 0 | 6514.535 | 0 | 0 | 301001.3 | 0 |
| 6/28/2013 12:00 | 12 | 5 | 0 | 1 | 0 | 0 | 6507.16 | 0 | 0 | 330786.7 | 0 |
| 5/29/2013 17:00 | 17 | 3 | 1 | 0 | 0 | 6730.979 | 0 | 0 | 472051.8 | 0 | 0 |
| 8/30/2012 21:00 | 21 | 4 | 0 | 1 | 0 | 0 | 6814.899 | 0 | 0 | 324767.2 | 0 |
| 9/1/2012 18:00 | 18 | 6 | 0 | 0 | 1 | 0 | 0 | 6483.332 | 0 | 0 | 264583.9 |
| 8/5/2012 19:00 | 19 | 7 | 0 | 0 | 1 | 0 | 0 | 7250.61 | 0 | 0 | 323152.5 |
| 8/25/2012 21:00 | 21 | 6 | 0 | 0 | 1 | 0 | 0 | 7173.877 | 0 | 0 | 297496.1 |

MEC-12

Load Duration 2012-13 Tab

| | | | | | | | | | | | |
|-----------------|----|---|---|---|---|----------|----------|----------|----------|----------|----------|
| 5/30/2013 21:00 | 21 | 4 | 0 | 1 | 0 | 0 | 6536.129 | 0 | 0 | 461749 | 0 |
| 7/20/2012 13:00 | 13 | 5 | 0 | 1 | 0 | 0 | 6740.437 | 0 | 0 | 393766.3 | 0 |
| 8/6/2012 15:00 | 15 | 1 | 0 | 1 | 0 | 0 | 7394.284 | 0 | 0 | 431280.3 | 0 |
| 7/8/2012 16:00 | 16 | 7 | 0 | 0 | 1 | 0 | 0 | 7409.488 | 0 | 0 | 537032.7 |
| 5/31/2013 11:00 | 11 | 5 | 0 | 1 | 0 | 0 | 7147.984 | 0 | 0 | 391835.6 | 0 |
| 7/28/2012 18:00 | 18 | 6 | 0 | 0 | 1 | 0 | 0 | 6800.235 | 0 | 0 | 369902.6 |
| 8/15/2012 14:00 | 14 | 3 | 0 | 1 | 0 | 0 | 6749.269 | 0 | 0 | 303122.8 | 0 |
| 5/30/2013 20:00 | 20 | 4 | 0 | 1 | 0 | 0 | 6506.71 | 0 | 0 | 440875.3 | 0 |
| 7/26/2012 | 0 | 4 | 0 | 0 | 1 | 0 | 0 | 7021.047 | 0 | 0 | 305975.5 |
| 6/21/2013 14:00 | 14 | 5 | 0 | 1 | 0 | 0 | 7244.718 | 0 | 0 | 507316.5 | 0 |
| 8/24/2012 21:00 | 21 | 5 | 0 | 1 | 0 | 0 | 7191.218 | 0 | 0 | 312348.2 | 0 |
| 7/28/2012 16:00 | 16 | 6 | 0 | 0 | 1 | 0 | 0 | 6776.897 | 0 | 0 | 378286.9 |
| 5/29/2013 13:00 | 13 | 3 | 0 | 1 | 0 | 0 | 6490.071 | 0 | 0 | 416891.7 | 0 |
| 6/25/2013 9:00 | 9 | 2 | 0 | 1 | 0 | 0 | 6322.827 | 0 | 0 | 303318.8 | 0 |
| 7/21/2012 14:00 | 14 | 6 | 0 | 0 | 1 | 0 | 0 | 6735.8 | 0 | 0 | 369951.4 |
| 8/6/2012 18:00 | 18 | 1 | 1 | 0 | 0 | 7616.743 | 0 | 0 | 419340.2 | 0 | 0 |
| 9/6/2012 19:00 | 19 | 4 | 1 | 0 | 0 | 7473.149 | 0 | 0 | 346377.9 | 0 | 0 |
| 5/29/2013 18:00 | 18 | 3 | 1 | 0 | 0 | 6623.047 | 0 | 0 | 444564.8 | 0 | 0 |
| 7/8/2012 18:00 | 18 | 7 | 0 | 0 | 1 | 0 | 0 | 7300.135 | 0 | 0 | 477014.6 |
| 7/26/2012 23:00 | 23 | 4 | 0 | 1 | 0 | 0 | 6293.908 | 0 | 0 | 248634.9 | 0 |
| 7/2/2012 23:00 | 23 | 1 | 0 | 1 | 0 | 0 | 7228.267 | 0 | 0 | 307760.2 | 0 |
| 8/15/2012 19:00 | 19 | 3 | 1 | 0 | 0 | 6560.801 | 0 | 0 | 277956.7 | 0 | 0 |
| 8/5/2012 11:00 | 11 | 7 | 0 | 0 | 1 | 0 | 0 | 6194.217 | 0 | 0 | 245105.2 |
| 5/20/2013 17:00 | 17 | 1 | 1 | 0 | 0 | 7909.184 | 0 | 0 | 701775 | 0 | 0 |
| 7/10/2012 21:00 | 21 | 2 | 0 | 1 | 0 | 0 | 6753.203 | 0 | 0 | 342937.8 | 0 |
| 8/16/2012 11:00 | 11 | 4 | 0 | 1 | 0 | 0 | 6793.247 | 0 | 0 | 307338 | 0 |
| 9/3/2012 13:00 | 13 | 1 | 0 | 1 | 0 | 0 | 7024.771 | 0 | 0 | 307991 | 0 |
| 5/20/2013 16:00 | 16 | 1 | 1 | 0 | 0 | 7832.405 | 0 | 0 | 703433.9 | 0 | 0 |
| 7/15/2012 23:00 | 23 | 7 | 0 | 0 | 1 | 0 | 0 | 7224.632 | 0 | 0 | 308844.3 |
| 7/21/2012 21:00 | 21 | 6 | 0 | 0 | 1 | 0 | 0 | 6930.358 | 0 | 0 | 330452.3 |
| 7/22/2012 11:00 | 11 | 7 | 0 | 0 | 1 | 0 | 0 | 6887.144 | 0 | 0 | 278065.6 |
| 9/1/2012 14:00 | 14 | 6 | 0 | 0 | 1 | 0 | 0 | 6752.161 | 0 | 0 | 277157.8 |
| 8/26/2012 21:00 | 21 | 7 | 0 | 0 | 1 | 0 | 0 | 7157.206 | 0 | 0 | 306905.9 |
| 8/22/2012 17:00 | 17 | 3 | 1 | 0 | 0 | 6726.199 | 0 | 0 | 331541.3 | 0 | 0 |
| 8/23/2012 20:00 | 20 | 4 | 0 | 1 | 0 | 0 | 6921.561 | 0 | 0 | 312047.6 | 0 |
| 9/5/2012 10:00 | 10 | 3 | 0 | 1 | 0 | 0 | 6603.367 | 0 | 0 | 340903.2 | 0 |
| 6/17/2013 19:00 | 19 | 1 | 1 | 0 | 0 | 6854.956 | 0 | 0 | 371703.8 | 0 | 0 |
| 6/21/2013 18:00 | 18 | 5 | 1 | 0 | 0 | 7050.511 | 0 | 0 | 429456.6 | 0 | 0 |
| 7/18/2012 2:00 | 2 | 3 | 0 | 0 | 1 | 0 | 0 | 6654.301 | 0 | 0 | 258571.1 |
| 8/27/2012 12:00 | 12 | 1 | 0 | 1 | 0 | 0 | 7145.812 | 0 | 0 | 362592.3 | 0 |

MEC-12

Load Duration 2012-13 Tab

| | | | | | | | | | | | |
|-----------------|----|---|---|---|---|----------|----------|----------|----------|----------|----------|
| 8/13/2012 17:00 | 17 | 1 | 1 | 0 | 0 | 6095.922 | 0 | 0 | 307228.3 | 0 | 0 |
| 8/29/2012 14:00 | 14 | 3 | 0 | 1 | 0 | 0 | 6712.113 | 0 | 0 | 395653 | 0 |
| 7/6/2012 | 0 | 5 | 0 | 0 | 1 | 0 | 0 | 6249.109 | 0 | 0 | 290798 |
| 7/13/2012 9:00 | 9 | 5 | 0 | 1 | 0 | 0 | 6999.212 | 0 | 0 | 340659.3 | 0 |
| 7/8/2012 15:00 | 15 | 7 | 0 | 0 | 1 | 0 | 0 | 7248.642 | 0 | 0 | 460360.2 |
| 7/17/2012 | 0 | 2 | 0 | 0 | 1 | 0 | 0 | 7252.503 | 0 | 0 | 333281.2 |
| 8/13/2012 16:00 | 16 | 1 | 1 | 0 | 0 | 6274.237 | 0 | 0 | 321097.9 | 0 | 0 |
| 8/22/2012 16:00 | 16 | 3 | 1 | 0 | 0 | 6711.835 | 0 | 0 | 334285.9 | 0 | 0 |
| 9/13/2012 16:00 | 16 | 4 | 1 | 0 | 0 | 6813.908 | 0 | 0 | 542937.6 | 0 | 0 |
| 9/6/2012 11:00 | 11 | 4 | 0 | 1 | 0 | 0 | 6718.35 | 0 | 0 | 295885.6 | 0 |
| 9/13/2012 15:00 | 15 | 4 | 0 | 1 | 0 | 0 | 6769.438 | 0 | 0 | 512071.8 | 0 |
| 5/20/2013 18:00 | 18 | 1 | 1 | 0 | 0 | 7787.698 | 0 | 0 | 667267.4 | 0 | 0 |
| 7/28/2012 19:00 | 19 | 6 | 0 | 0 | 1 | 0 | 0 | 6614.483 | 0 | 0 | 321410.7 |
| 6/28/2013 18:00 | 18 | 5 | 1 | 0 | 0 | 5814.127 | 0 | 0 | 282673.2 | 0 | 0 |
| 5/31/2013 19:00 | 19 | 5 | 1 | 0 | 0 | 6261.473 | 0 | 0 | 305991.6 | 0 | 0 |
| 7/1/2012 13:00 | 13 | 7 | 0 | 0 | 1 | 0 | 0 | 7512.968 | 0 | 0 | 413428.7 |
| 7/26/2012 7:00 | 7 | 4 | 0 | 0 | 1 | 0 | 0 | 6515.712 | 0 | 0 | 273983.9 |
| 8/28/2012 12:00 | 12 | 2 | 0 | 1 | 0 | 0 | 6877.221 | 0 | 0 | 285647.5 | 0 |
| 5/21/2013 19:00 | 19 | 2 | 1 | 0 | 0 | 7219.819 | 0 | 0 | 573376.3 | 0 | 0 |
| 6/21/2013 13:00 | 13 | 5 | 0 | 1 | 0 | 0 | 7021.863 | 0 | 0 | 465129.5 | 0 |
| 6/11/2013 17:00 | 17 | 2 | 1 | 0 | 0 | 6776.687 | 0 | 0 | 415727.3 | 0 | 0 |
| 8/13/2012 15:00 | 15 | 1 | 0 | 1 | 0 | 0 | 6365.624 | 0 | 0 | 331232.4 | 0 |
| 8/26/2012 13:00 | 13 | 7 | 0 | 0 | 1 | 0 | 0 | 7310.498 | 0 | 0 | 304704.5 |
| 8/6/2012 14:00 | 14 | 1 | 0 | 1 | 0 | 0 | 7197.85 | 0 | 0 | 379568.7 | 0 |
| 7/30/2012 22:00 | 22 | 1 | 0 | 1 | 0 | 0 | 7531.391 | 0 | 0 | 349772.8 | 0 |
| 9/4/2012 22:00 | 22 | 2 | 0 | 1 | 0 | 0 | 6429.897 | 0 | 0 | 251377.9 | 0 |
| 5/20/2013 15:00 | 15 | 1 | 0 | 1 | 0 | 0 | 7643.586 | 0 | 0 | 666614.6 | 0 |
| 9/2/2012 17:00 | 17 | 7 | 0 | 0 | 1 | 0 | 0 | 6236.329 | 0 | 0 | 311178.9 |
| 7/14/2012 11:00 | 11 | 6 | 0 | 0 | 1 | 0 | 0 | 7209.691 | 0 | 0 | 403396.5 |
| 6/11/2013 16:00 | 16 | 2 | 1 | 0 | 0 | 6776.161 | 0 | 0 | 414890.7 | 0 | 0 |
| 7/30/2012 11:00 | 11 | 1 | 0 | 1 | 0 | 0 | 7526.254 | 0 | 0 | 373061.5 | 0 |
| 7/27/2012 19:00 | 19 | 5 | 1 | 0 | 0 | 6260.145 | 0 | 0 | 318807.8 | 0 | 0 |
| 6/26/2013 22:00 | 22 | 3 | 0 | 1 | 0 | 0 | 7355.02 | 0 | 0 | 353902.4 | 0 |
| 7/20/2012 20:00 | 20 | 5 | 0 | 1 | 0 | 0 | 6319.551 | 0 | 0 | 302411.5 | 0 |
| 9/6/2012 20:00 | 20 | 4 | 0 | 1 | 0 | 0 | 7465.395 | 0 | 0 | 346609.3 | 0 |
| 7/24/2012 1:00 | 1 | 2 | 0 | 0 | 1 | 0 | 0 | 7017.211 | 0 | 0 | 277208.3 |
| 7/10/2012 12:00 | 12 | 2 | 0 | 1 | 0 | 0 | 7218.54 | 0 | 0 | 355142.8 | 0 |
| 9/13/2012 17:00 | 17 | 4 | 1 | 0 | 0 | 6740.301 | 0 | 0 | 495020.6 | 0 | 0 |
| 5/21/2013 12:00 | 12 | 2 | 0 | 1 | 0 | 0 | 7344.697 | 0 | 0 | 579999.9 | 0 |
| 7/7/2012 | 0 | 6 | 0 | 0 | 1 | 0 | 0 | 7601.5 | 0 | 0 | 348115.9 |

MEC-12

Load Duration 2012-13 Tab

| | | | | | | | | | | | |
|-----------------|----|---|---|---|---|----------|----------|----------|----------|----------|----------|
| 5/29/2013 12:00 | 12 | 3 | 0 | 1 | 0 | 0 | 6288.361 | 0 | 0 | 393566.8 | 0 |
| 6/27/2013 22:00 | 22 | 4 | 0 | 1 | 0 | 0 | 6045.82 | 0 | 0 | 284687.4 | 0 |
| 9/12/2012 17:00 | 17 | 3 | 1 | 0 | 0 | 6773.872 | 0 | 0 | 571287.1 | 0 | 0 |
| 7/19/2012 20:00 | 20 | 4 | 0 | 1 | 0 | 0 | 6222.747 | 0 | 0 | 367791.7 | 0 |
| 7/9/2012 11:00 | 11 | 1 | 0 | 1 | 0 | 0 | 6899.074 | 0 | 0 | 370547.1 | 0 |
| 8/27/2012 11:00 | 11 | 1 | 0 | 1 | 0 | 0 | 6901.53 | 0 | 0 | 354020.3 | 0 |
| 8/31/2012 10:00 | 10 | 5 | 0 | 1 | 0 | 0 | 6662.014 | 0 | 0 | 272666.7 | 0 |
| 6/22/2013 11:00 | 11 | 6 | 0 | 0 | 1 | 0 | 0 | 6734.381 | 0 | 0 | 339761.3 |
| 7/11/2012 11:00 | 11 | 3 | 0 | 1 | 0 | 0 | 6781.221 | 0 | 0 | 420567.1 | 0 |
| 5/29/2013 19:00 | 19 | 3 | 1 | 0 | 0 | 6491.484 | 0 | 0 | 400714.1 | 0 | 0 |
| 8/15/2012 13:00 | 13 | 3 | 0 | 1 | 0 | 0 | 6609.627 | 0 | 0 | 279502.2 | 0 |
| 6/17/2013 12:00 | 12 | 1 | 0 | 1 | 0 | 0 | 6870.772 | 0 | 0 | 400111.5 | 0 |
| 5/31/2013 10:00 | 10 | 5 | 0 | 1 | 0 | 0 | 6852.49 | 0 | 0 | 337314.4 | 0 |
| 6/25/2013 23:00 | 23 | 2 | 0 | 1 | 0 | 0 | 6379.566 | 0 | 0 | 311173.7 | 0 |
| 8/13/2012 18:00 | 18 | 1 | 1 | 0 | 0 | 5983.766 | 0 | 0 | 253588.8 | 0 | 0 |
| 7/5/2012 | 0 | 4 | 0 | 0 | 1 | 0 | 0 | 6412.963 | 0 | 0 | 226693.1 |
| 5/20/2013 14:00 | 14 | 1 | 0 | 1 | 0 | 0 | 7445.975 | 0 | 0 | 644568 | 0 |
| 7/19/2012 9:00 | 9 | 4 | 0 | 1 | 0 | 0 | 6543.703 | 0 | 0 | 313224.2 | 0 |
| 9/4/2012 10:00 | 10 | 2 | 0 | 1 | 0 | 0 | 6788.398 | 0 | 0 | 288584.1 | 0 |
| 9/12/2012 18:00 | 18 | 3 | 1 | 0 | 0 | 6662.793 | 0 | 0 | 453560.2 | 0 | 0 |
| 8/22/2012 15:00 | 15 | 3 | 0 | 1 | 0 | 0 | 6616.605 | 0 | 0 | 304233.7 | 0 |
| 8/6/2012 19:00 | 19 | 1 | 1 | 0 | 0 | 7361.087 | 0 | 0 | 370894.3 | 0 | 0 |
| 9/1/2012 13:00 | 13 | 6 | 0 | 0 | 1 | 0 | 0 | 6536.992 | 0 | 0 | 256771.9 |
| 8/25/2012 11:00 | 11 | 6 | 0 | 0 | 1 | 0 | 0 | 6787.357 | 0 | 0 | 258727.9 |
| 7/17/2012 7:00 | 7 | 2 | 0 | 0 | 1 | 0 | 0 | 7149.75 | 0 | 0 | 328182.1 |
| 7/24/2012 8:00 | 8 | 2 | 0 | 1 | 0 | 0 | 7413.292 | 0 | 0 | 303415.4 | 0 |
| 7/29/2012 18:00 | 18 | 7 | 0 | 0 | 1 | 0 | 0 | 6882.968 | 0 | 0 | 467368.1 |
| 8/22/2012 18:00 | 18 | 3 | 1 | 0 | 0 | 6616.956 | 0 | 0 | 293602 | 0 | 0 |
| 6/23/2013 11:00 | 11 | 7 | 0 | 0 | 1 | 0 | 0 | 6784.599 | 0 | 0 | 318759.3 |
| 7/29/2012 17:00 | 17 | 7 | 0 | 0 | 1 | 0 | 0 | 6891.97 | 0 | 0 | 467706.7 |
| 9/2/2012 16:00 | 16 | 7 | 0 | 0 | 1 | 0 | 0 | 6228.473 | 0 | 0 | 293288.2 |
| 6/22/2013 22:00 | 22 | 6 | 0 | 0 | 1 | 0 | 0 | 6161.702 | 0 | 0 | 300465.7 |
| 8/8/2012 10:00 | 10 | 3 | 0 | 1 | 0 | 0 | 7180.275 | 0 | 0 | 310168.1 | 0 |
| 7/27/2012 10:00 | 10 | 5 | 0 | 1 | 0 | 0 | 6876.127 | 0 | 0 | 355710.2 | 0 |
| 7/20/2012 12:00 | 12 | 5 | 0 | 1 | 0 | 0 | 6546.016 | 0 | 0 | 350289.3 | 0 |
| 8/24/2012 11:00 | 11 | 5 | 0 | 1 | 0 | 0 | 6910.31 | 0 | 0 | 300329.3 | 0 |
| 9/1/2012 19:00 | 19 | 6 | 0 | 0 | 1 | 0 | 0 | 6266.526 | 0 | 0 | 237717.2 |
| 7/11/2012 22:00 | 22 | 3 | 0 | 1 | 0 | 0 | 6539.169 | 0 | 0 | 383647.3 | 0 |
| 8/23/2012 21:00 | 21 | 4 | 0 | 1 | 0 | 0 | 6756.993 | 0 | 0 | 294824.6 | 0 |
| 9/5/2012 22:00 | 22 | 3 | 0 | 1 | 0 | 0 | 6348.935 | 0 | 0 | 270906.8 | 0 |

MEC-12

Load Duration 2012-13 Tab

| | | | | | | | | | | | |
|-----------------|----|---|---|---|---|----------|----------|----------|----------|----------|----------|
| 6/28/2013 11:00 | 11 | 5 | 0 | 1 | 0 | 0 | 6469.897 | 0 | 0 | 294245.2 | 0 |
| 9/7/2012 15:00 | 15 | 5 | 0 | 1 | 0 | 0 | 6690.67 | 0 | 0 | 295196 | 0 |
| 7/9/2012 22:00 | 22 | 1 | 0 | 1 | 0 | 0 | 6659.23 | 0 | 0 | 352395 | 0 |
| 7/28/2012 15:00 | 15 | 6 | 0 | 0 | 1 | 0 | 0 | 6632.528 | 0 | 0 | 300416.8 |
| 8/13/2012 14:00 | 14 | 1 | 0 | 1 | 0 | 0 | 6461.655 | 0 | 0 | 297961.4 | 0 |
| 7/25/2012 10:00 | 10 | 3 | 0 | 1 | 0 | 0 | 6466.767 | 0 | 0 | 336068.8 | 0 |
| 7/6/2012 8:00 | 8 | 5 | 0 | 1 | 0 | 0 | 6927.027 | 0 | 0 | 337054.7 | 0 |
| 9/7/2012 14:00 | 14 | 5 | 0 | 1 | 0 | 0 | 6516.711 | 0 | 0 | 314940.7 | 0 |
| 5/30/2013 10:00 | 10 | 4 | 0 | 1 | 0 | 0 | 6572.562 | 0 | 0 | 409793.5 | 0 |
| 9/7/2012 13:00 | 13 | 5 | 0 | 1 | 0 | 0 | 6516.386 | 0 | 0 | 296101.6 | 0 |
| 7/7/2012 23:00 | 23 | 6 | 0 | 0 | 1 | 0 | 0 | 6652.595 | 0 | 0 | 334845.3 |
| 8/29/2012 13:00 | 13 | 3 | 0 | 1 | 0 | 0 | 6551.356 | 0 | 0 | 349970.2 | 0 |
| 8/28/2012 19:00 | 19 | 2 | 1 | 0 | 0 | 6665.998 | 0 | 0 | 318462.6 | 0 | 0 |
| 6/24/2013 23:00 | 23 | 1 | 0 | 1 | 0 | 0 | 6854.936 | 0 | 0 | 310671.5 | 0 |
| 7/21/2012 13:00 | 13 | 6 | 0 | 0 | 1 | 0 | 0 | 6411.461 | 0 | 0 | 329220 |
| 9/2/2012 18:00 | 18 | 7 | 0 | 0 | 1 | 0 | 0 | 6077.503 | 0 | 0 | 298363.9 |
| 6/23/2013 22:00 | 22 | 7 | 0 | 0 | 1 | 0 | 0 | 7426.728 | 0 | 0 | 376944.5 |
| 9/12/2012 16:00 | 16 | 3 | 1 | 0 | 0 | 6789.573 | 0 | 0 | 617746.7 | 0 | 0 |
| 9/13/2012 14:00 | 14 | 4 | 0 | 1 | 0 | 0 | 6729.554 | 0 | 0 | 494231.4 | 0 |
| 7/29/2012 16:00 | 16 | 7 | 0 | 0 | 1 | 0 | 0 | 6780.843 | 0 | 0 | 420990.9 |
| 7/1/2012 22:00 | 22 | 7 | 0 | 0 | 1 | 0 | 0 | 7032.733 | 0 | 0 | 348505.9 |
| 8/31/2012 23:00 | 23 | 5 | 0 | 1 | 0 | 0 | 6664.819 | 0 | 0 | 224079.9 | 0 |
| 5/29/2013 21:00 | 21 | 3 | 0 | 1 | 0 | 0 | 6507.085 | 0 | 0 | 385627.2 | 0 |
| 9/12/2012 20:00 | 20 | 3 | 0 | 1 | 0 | 0 | 6612.855 | 0 | 0 | 489760.3 | 0 |
| 8/1/2012 10:00 | 10 | 3 | 0 | 1 | 0 | 0 | 6911.204 | 0 | 0 | 312310 | 0 |
| 7/16/2012 8:00 | 8 | 1 | 0 | 1 | 0 | 0 | 7147.809 | 0 | 0 | 349211.6 | 0 |
| 8/29/2012 19:00 | 19 | 3 | 1 | 0 | 0 | 6597.68 | 0 | 0 | 312849.1 | 0 | 0 |
| 7/13/2012 23:00 | 23 | 5 | 0 | 1 | 0 | 0 | 6980.902 | 0 | 0 | 311131.9 | 0 |
| 8/8/2012 22:00 | 22 | 3 | 0 | 1 | 0 | 0 | 6768.228 | 0 | 0 | 254427.8 | 0 |
| 5/20/2013 19:00 | 19 | 1 | 1 | 0 | 0 | 7592.547 | 0 | 0 | 612390.9 | 0 | 0 |
| 8/15/2012 20:00 | 20 | 3 | 0 | 1 | 0 | 0 | 6492.062 | 0 | 0 | 272732.5 | 0 |
| 6/11/2013 18:00 | 18 | 2 | 1 | 0 | 0 | 6588.671 | 0 | 0 | 356656.4 | 0 | 0 |
| 9/12/2012 19:00 | 19 | 3 | 1 | 0 | 0 | 6468.633 | 0 | 0 | 398109 | 0 | 0 |
| 5/21/2013 20:00 | 20 | 2 | 0 | 1 | 0 | 0 | 7077.312 | 0 | 0 | 536387.6 | 0 |
| 8/2/2012 9:00 | 9 | 4 | 0 | 1 | 0 | 0 | 6282.843 | 0 | 0 | 273556.2 | 0 |
| 6/26/2013 9:00 | 9 | 3 | 0 | 1 | 0 | 0 | 6709.918 | 0 | 0 | 282061.7 | 0 |
| 6/27/2013 9:00 | 9 | 4 | 0 | 1 | 0 | 0 | 6863.088 | 0 | 0 | 309502 | 0 |
| 7/20/2012 21:00 | 21 | 5 | 0 | 1 | 0 | 0 | 6211.583 | 0 | 0 | 269552.3 | 0 |
| 9/13/2012 18:00 | 18 | 4 | 1 | 0 | 0 | 6519.457 | 0 | 0 | 381286.9 | 0 | 0 |
| 6/17/2013 20:00 | 20 | 1 | 0 | 1 | 0 | 0 | 6508.183 | 0 | 0 | 325945.6 | 0 |

MEC-12

Load Duration 2012-13 Tab

| | | | | | | | | | | | |
|-----------------|----|---|---|---|---|----------|----------|---|----------|----------|---|
| 8/30/2012 12:00 | 12 | 4 | 0 | 1 | 0 | 0 | 6639.969 | 0 | 0 | 291382.6 | 0 |
| 1/22/2013 20:00 | 20 | 2 | 0 | 1 | 0 | 0 | 6634.745 | 0 | 0 | 467665.7 | 0 |
| 7/18/2012 23:00 | 23 | 3 | 0 | 1 | 0 | 0 | 6835.332 | 0 | 0 | 291120.3 | 0 |
| 7/31/2012 9:00 | 9 | 2 | 0 | 1 | 0 | 0 | 6650.968 | 0 | 0 | 295637.5 | 0 |
| 8/27/2012 22:00 | 22 | 1 | 0 | 1 | 0 | 0 | 6554.81 | 0 | 0 | 260324.9 | 0 |
| 9/12/2012 15:00 | 15 | 3 | 0 | 1 | 0 | 0 | 6694.457 | 0 | 0 | 470638.4 | 0 |
| 8/23/2012 12:00 | 12 | 4 | 0 | 1 | 0 | 0 | 6612.94 | 0 | 0 | 306333.1 | 0 |
| 8/22/2012 14:00 | 14 | 3 | 0 | 1 | 0 | 0 | 6489.58 | 0 | 0 | 272285.8 | 0 |
| 5/29/2013 20:00 | 20 | 3 | 0 | 1 | 0 | 0 | 6441.714 | 0 | 0 | 389485.1 | 0 |
| 7/19/2012 21:00 | 21 | 4 | 0 | 1 | 0 | 0 | 6186.834 | 0 | 0 | 355468.5 | 0 |
| 1/22/2013 19:00 | 19 | 2 | 1 | 0 | 0 | 6691.239 | 0 | 0 | 536428.7 | 0 | 0 |
| 8/6/2012 13:00 | 13 | 1 | 0 | 1 | 0 | 0 | 6982.387 | 0 | 0 | 354852.4 | 0 |
| 6/21/2013 12:00 | 12 | 5 | 0 | 1 | 0 | 0 | 6612.604 | 0 | 0 | 387955.7 | 0 |
| 7/8/2012 19:00 | 19 | 7 | 0 | 0 | 1 | 0 | 7022.382 | 0 | 0 | 416628.2 | 0 |
| 5/21/2013 11:00 | 11 | 2 | 0 | 1 | 0 | 0 | 7135.089 | 0 | 0 | 539637.2 | 0 |
| 8/29/2012 20:00 | 20 | 3 | 0 | 1 | 0 | 0 | 6515.611 | 0 | 0 | 295722.7 | 0 |
| 6/11/2013 15:00 | 15 | 2 | 0 | 1 | 0 | 0 | 6641.013 | 0 | 0 | 398819.9 | 0 |
| 8/5/2012 20:00 | 20 | 7 | 0 | 0 | 1 | 0 | 6759.207 | 0 | 0 | 300805.4 | 0 |
| 8/4/2012 9:00 | 9 | 6 | 0 | 0 | 1 | 0 | 6792.447 | 0 | 0 | 267074.9 | 0 |
| 6/21/2013 19:00 | 19 | 5 | 1 | 0 | 0 | 6839.035 | 0 | 0 | 384912.7 | 0 | 0 |
| 7/18/2012 6:00 | 6 | 3 | 0 | 0 | 1 | 0 | 6539.824 | 0 | 0 | 260074.7 | 0 |
| 9/13/2012 13:00 | 13 | 4 | 0 | 1 | 0 | 0 | 6689.644 | 0 | 0 | 448505.6 | 0 |
| 8/13/2012 13:00 | 13 | 1 | 0 | 1 | 0 | 0 | 6518.917 | 0 | 0 | 275924.3 | 0 |
| 5/21/2013 21:00 | 21 | 2 | 0 | 1 | 0 | 0 | 7038.101 | 0 | 0 | 527660.2 | 0 |
| 5/22/2013 16:00 | 16 | 3 | 1 | 0 | 0 | 6780.734 | 0 | 0 | 400592.3 | 0 | 0 |
| 8/15/2012 21:00 | 21 | 3 | 0 | 1 | 0 | 0 | 6507.091 | 0 | 0 | 263836.9 | 0 |
| 8/28/2012 11:00 | 11 | 2 | 0 | 1 | 0 | 0 | 6635.477 | 0 | 0 | 265891.7 | 0 |
| 8/28/2012 20:00 | 20 | 2 | 0 | 1 | 0 | 0 | 6592.072 | 0 | 0 | 298149.6 | 0 |
| 7/1/2012 12:00 | 12 | 7 | 0 | 0 | 1 | 0 | 7234.006 | 0 | 0 | 376990.7 | 0 |
| 7/8/2012 14:00 | 14 | 7 | 0 | 0 | 1 | 0 | 7072.793 | 0 | 0 | 423723.8 | 0 |
| 7/28/2012 20:00 | 20 | 6 | 0 | 0 | 1 | 0 | 6232.253 | 0 | 0 | 237403.5 | 0 |
| 9/6/2012 10:00 | 10 | 4 | 0 | 1 | 0 | 0 | 6419.957 | 0 | 0 | 262336.3 | 0 |
| 8/7/2012 11:00 | 11 | 2 | 0 | 1 | 0 | 0 | 6908.421 | 0 | 0 | 290861.7 | 0 |
| 7/18/2012 3:00 | 3 | 3 | 0 | 0 | 1 | 0 | 6346.35 | 0 | 0 | 235387.9 | 0 |
| 8/27/2012 10:00 | 10 | 1 | 0 | 1 | 0 | 0 | 6700.886 | 0 | 0 | 282654.2 | 0 |
| 5/29/2013 11:00 | 11 | 3 | 0 | 1 | 0 | 0 | 6141.552 | 0 | 0 | 362020.6 | 0 |
| 7/10/2012 22:00 | 22 | 2 | 0 | 1 | 0 | 0 | 6352.214 | 0 | 0 | 272638.7 | 0 |
| 9/2/2012 15:00 | 15 | 7 | 0 | 0 | 1 | 0 | 6163.42 | 0 | 0 | 272502.5 | 0 |
| 7/12/2012 10:00 | 10 | 4 | 0 | 1 | 0 | 0 | 6689.45 | 0 | 0 | 374552.7 | 0 |
| 7/15/2012 10:00 | 10 | 7 | 0 | 0 | 1 | 0 | 6986.813 | 0 | 0 | 344387.2 | 0 |

MEC-12

Load Duration 2012-13 Tab

| | | | | | | | | | | | |
|-----------------|----|---|---|---|---|----------|----------|----------|----------|----------|----------|
| 6/11/2013 14:00 | 14 | 2 | 0 | 1 | 0 | 0 | 6507.039 | 0 | 0 | 390688.3 | 0 |
| 7/29/2012 19:00 | 19 | 7 | 0 | 0 | 1 | 0 | 0 | 6704.943 | 0 | 0 | 393992.2 |
| 9/7/2012 16:00 | 16 | 5 | 1 | 0 | 0 | 6947.262 | 0 | 0 | 302576.7 | 0 | 0 |
| 6/17/2013 21:00 | 21 | 1 | 0 | 1 | 0 | 0 | 6272.27 | 0 | 0 | 319425.3 | 0 |
| 6/17/2013 11:00 | 11 | 1 | 0 | 1 | 0 | 0 | 6658.964 | 0 | 0 | 361691.1 | 0 |
| 8/13/2012 19:00 | 19 | 1 | 1 | 0 | 0 | 5910.576 | 0 | 0 | 247992.3 | 0 | 0 |
| 9/6/2012 21:00 | 21 | 4 | 0 | 1 | 0 | 0 | 7136.117 | 0 | 0 | 296024.3 | 0 |
| 7/24/2012 23:00 | 23 | 2 | 0 | 1 | 0 | 0 | 6085.159 | 0 | 0 | 246006.9 | 0 |
| 5/20/2013 13:00 | 13 | 1 | 0 | 1 | 0 | 0 | 7228.867 | 0 | 0 | 600315.8 | 0 |
| 6/12/2013 17:00 | 17 | 3 | 1 | 0 | 0 | 6289.274 | 0 | 0 | 384415.9 | 0 | 0 |
| 9/13/2012 19:00 | 19 | 4 | 1 | 0 | 0 | 6426.679 | 0 | 0 | 350176.2 | 0 | 0 |
| 7/10/2012 11:00 | 11 | 2 | 0 | 1 | 0 | 0 | 6968.989 | 0 | 0 | 334224.6 | 0 |
| 9/1/2012 12:00 | 12 | 6 | 0 | 0 | 1 | 0 | 0 | 6219.687 | 0 | 0 | 237499.1 |
| 7/21/2012 22:00 | 22 | 6 | 0 | 0 | 1 | 0 | 0 | 6662.464 | 0 | 0 | 262051.9 |
| 8/3/2012 | 0 | 5 | 0 | 0 | 1 | 0 | 0 | 6306.504 | 0 | 0 | 226589.9 |
| 5/31/2013 20:00 | 20 | 5 | 0 | 1 | 0 | 0 | 6118.409 | 0 | 0 | 273498.5 | 0 |
| 9/13/2012 20:00 | 20 | 4 | 0 | 1 | 0 | 0 | 6572.286 | 0 | 0 | 383943.2 | 0 |
| 7/20/2012 11:00 | 11 | 5 | 0 | 1 | 0 | 0 | 6385.647 | 0 | 0 | 303721.4 | 0 |
| 8/6/2012 20:00 | 20 | 1 | 0 | 1 | 0 | 0 | 6999.326 | 0 | 0 | 314076.4 | 0 |
| 9/12/2012 14:00 | 14 | 3 | 0 | 1 | 0 | 0 | 6475.832 | 0 | 0 | 455610.1 | 0 |
| 1/22/2013 21:00 | 21 | 2 | 0 | 1 | 0 | 0 | 6516.523 | 0 | 0 | 389109 | 0 |
| 5/20/2013 20:00 | 20 | 1 | 0 | 1 | 0 | 0 | 7406.715 | 0 | 0 | 552658.2 | 0 |
| 6/12/2013 15:00 | 15 | 3 | 0 | 1 | 0 | 0 | 6366.556 | 0 | 0 | 379314.5 | 0 |
| 6/25/2013 8:00 | 8 | 2 | 0 | 1 | 0 | 0 | 6247.608 | 0 | 0 | 264687.9 | 0 |
| 7/28/2012 21:00 | 21 | 6 | 0 | 0 | 1 | 0 | 0 | 6196.774 | 0 | 0 | 247821.9 |
| 8/5/2012 21:00 | 21 | 7 | 0 | 0 | 1 | 0 | 0 | 6594.096 | 0 | 0 | 292761.6 |
| 6/11/2013 19:00 | 19 | 2 | 1 | 0 | 0 | 6422.965 | 0 | 0 | 333453.6 | 0 | 0 |
| 8/15/2012 12:00 | 12 | 3 | 0 | 1 | 0 | 0 | 6388.226 | 0 | 0 | 261545.2 | 0 |
| 5/22/2013 14:00 | 14 | 3 | 0 | 1 | 0 | 0 | 6498.534 | 0 | 0 | 382806.2 | 0 |
| 9/7/2012 12:00 | 12 | 5 | 0 | 1 | 0 | 0 | 6410.77 | 0 | 0 | 264243.9 | 0 |
| 7/3/2012 8:00 | 8 | 2 | 0 | 1 | 0 | 0 | 6300.777 | 0 | 0 | 253061.6 | 0 |
| 6/28/2013 19:00 | 19 | 5 | 1 | 0 | 0 | 5672.946 | 0 | 0 | 232260.4 | 0 | 0 |
| 7/28/2012 14:00 | 14 | 6 | 0 | 0 | 1 | 0 | 0 | 6476.102 | 0 | 0 | 332539.2 |
| 5/22/2013 17:00 | 17 | 3 | 1 | 0 | 0 | 6688.305 | 0 | 0 | 381634.3 | 0 | 0 |
| 9/3/2012 12:00 | 12 | 1 | 0 | 1 | 0 | 0 | 6531.045 | 0 | 0 | 256710.6 | 0 |
| 9/3/2012 22:00 | 22 | 1 | 0 | 1 | 0 | 0 | 6884.127 | 0 | 0 | 243711.6 | 0 |
| 6/28/2013 10:00 | 10 | 5 | 0 | 1 | 0 | 0 | 6236.368 | 0 | 0 | 266597.2 | 0 |
| 8/16/2012 10:00 | 10 | 4 | 0 | 1 | 0 | 0 | 6484.972 | 0 | 0 | 262683.5 | 0 |
| 5/22/2013 15:00 | 15 | 3 | 0 | 1 | 0 | 0 | 6609.186 | 0 | 0 | 392724.1 | 0 |
| 7/29/2012 15:00 | 15 | 7 | 0 | 0 | 1 | 0 | 0 | 6562.396 | 0 | 0 | 360081.3 |

MEC-12

Load Duration 2012-13 Tab

| | | | | | | | | | | | |
|-----------------|----|---|---|---|---|----------|----------|----------|----------|----------|----------|
| 5/30/2013 22:00 | 22 | 4 | 0 | 1 | 0 | 0 | 6096.713 | 0 | 0 | 331955.8 | 0 |
| 7/27/2012 20:00 | 20 | 5 | 0 | 1 | 0 | 0 | 6127.776 | 0 | 0 | 282646.3 | 0 |
| 8/26/2012 12:00 | 12 | 7 | 0 | 0 | 1 | 0 | 0 | 6876.121 | 0 | 0 | 246149 |
| 6/12/2013 14:00 | 14 | 3 | 0 | 1 | 0 | 0 | 6389.94 | 0 | 0 | 390821.7 | 0 |
| 7/24/2012 7:00 | 7 | 2 | 0 | 0 | 1 | 0 | 0 | 7020.585 | 0 | 0 | 276785.9 |
| 1/23/2013 19:00 | 19 | 3 | 1 | 0 | 0 | 6620.933 | 0 | 0 | 400670.5 | 0 | 0 |
| 8/6/2012 21:00 | 21 | 1 | 0 | 1 | 0 | 0 | 6889.655 | 0 | 0 | 305792.9 | 0 |
| 6/12/2013 16:00 | 16 | 3 | 1 | 0 | 0 | 6341.941 | 0 | 0 | 390060.9 | 0 | 0 |
| 8/29/2012 12:00 | 12 | 3 | 0 | 1 | 0 | 0 | 6328.045 | 0 | 0 | 296975.3 | 0 |
| 8/4/2012 | 0 | 6 | 0 | 0 | 1 | 0 | 0 | 6658.347 | 0 | 0 | 247926 |
| 8/14/2012 17:00 | 17 | 2 | 1 | 0 | 0 | 6409.044 | 0 | 0 | 305426 | 0 | 0 |
| 8/22/2012 19:00 | 19 | 3 | 1 | 0 | 0 | 6400.678 | 0 | 0 | 267627.1 | 0 | 0 |
| 6/11/2013 13:00 | 13 | 2 | 0 | 1 | 0 | 0 | 6388.237 | 0 | 0 | 347913 | 0 |
| 9/7/2012 17:00 | 17 | 5 | 1 | 0 | 0 | 6820.357 | 0 | 0 | 275908.9 | 0 | 0 |
| 8/21/2012 17:00 | 17 | 2 | 1 | 0 | 0 | 6014.25 | 0 | 0 | 273522.8 | 0 | 0 |
| 8/3/2012 8:00 | 8 | 5 | 0 | 1 | 0 | 0 | 6717.265 | 0 | 0 | 288572.6 | 0 |
| 8/24/2012 22:00 | 22 | 5 | 0 | 1 | 0 | 0 | 6655.027 | 0 | 0 | 240428.9 | 0 |
| 7/8/2012 13:00 | 13 | 7 | 0 | 0 | 1 | 0 | 0 | 6913.892 | 0 | 0 | 403443.3 |
| 7/14/2012 23:00 | 23 | 6 | 0 | 0 | 1 | 0 | 0 | 6578.378 | 0 | 0 | 256748.9 |
| 8/5/2012 10:00 | 10 | 7 | 0 | 0 | 1 | 0 | 0 | 5785.986 | 0 | 0 | 220403.9 |
| 8/22/2012 13:00 | 13 | 3 | 0 | 1 | 0 | 0 | 6357.284 | 0 | 0 | 252731.7 | 0 |
| 9/1/2012 20:00 | 20 | 6 | 0 | 0 | 1 | 0 | 0 | 6284.407 | 0 | 0 | 248010.9 |
| 8/16/2012 22:00 | 22 | 4 | 0 | 1 | 0 | 0 | 6004.078 | 0 | 0 | 218416.5 | 0 |
| 7/19/2012 8:00 | 8 | 4 | 0 | 1 | 0 | 0 | 6377.585 | 0 | 0 | 275157.7 | 0 |
| 8/21/2012 16:00 | 16 | 2 | 1 | 0 | 0 | 6080.764 | 0 | 0 | 292829.5 | 0 | 0 |
| 7/7/2012 1:00 | 1 | 6 | 0 | 0 | 1 | 0 | 0 | 7089.987 | 0 | 0 | 279241.5 |
| 7/9/2012 10:00 | 10 | 1 | 0 | 1 | 0 | 0 | 6574.586 | 0 | 0 | 303429 | 0 |
| 6/12/2013 13:00 | 13 | 3 | 0 | 1 | 0 | 0 | 6402.492 | 0 | 0 | 344804.7 | 0 |
| 7/30/2012 10:00 | 10 | 1 | 0 | 1 | 0 | 0 | 7018.342 | 0 | 0 | 323261.2 | 0 |
| 5/31/2013 21:00 | 21 | 5 | 0 | 1 | 0 | 0 | 6096.522 | 0 | 0 | 315541.1 | 0 |
| 8/7/2012 23:00 | 23 | 2 | 0 | 1 | 0 | 0 | 6781.846 | 0 | 0 | 237228.2 | 0 |
| 7/23/2012 | 0 | 1 | 0 | 0 | 1 | 0 | 0 | 6741.323 | 0 | 0 | 242568.4 |
| 8/26/2012 22:00 | 22 | 7 | 0 | 0 | 1 | 0 | 0 | 6645.007 | 0 | 0 | 233142.7 |
| 7/26/2012 6:00 | 6 | 4 | 0 | 0 | 1 | 0 | 0 | 6295.474 | 0 | 0 | 246122.6 |
| 8/29/2012 21:00 | 21 | 3 | 0 | 1 | 0 | 0 | 6355.735 | 0 | 0 | 265664.1 | 0 |
| 7/29/2012 21:00 | 21 | 7 | 0 | 0 | 1 | 0 | 0 | 6453.24 | 0 | 0 | 293317.4 |
| 5/31/2013 9:00 | 9 | 5 | 0 | 1 | 0 | 0 | 6443.524 | 0 | 0 | 280127.3 | 0 |
| 7/11/2012 10:00 | 10 | 3 | 0 | 1 | 0 | 0 | 6496.105 | 0 | 0 | 367497.1 | 0 |
| 8/25/2012 22:00 | 22 | 6 | 0 | 0 | 1 | 0 | 0 | 6657.694 | 0 | 0 | 238856.8 |
| 1/23/2013 20:00 | 20 | 3 | 0 | 1 | 0 | 0 | 6606.07 | 0 | 0 | 346532.2 | 0 |

MEC-12

Load Duration 2012-13 Tab

| | | | | | | | | | | | |
|-----------------|----|---|---|---|---|----------|----------|---|----------|----------|---|
| 8/14/2012 15:00 | 15 | 2 | 0 | 1 | 0 | 0 | 6273.559 | 0 | 0 | 319408.2 | 0 |
| 8/14/2012 16:00 | 16 | 2 | 1 | 0 | 0 | 6366.633 | 0 | 0 | 334895.8 | 0 | 0 |
| 9/13/2012 12:00 | 12 | 4 | 0 | 1 | 0 | 0 | 6416.957 | 0 | 0 | 347445.8 | 0 |
| 7/31/2012 23:00 | 23 | 2 | 0 | 1 | 0 | 0 | 6620.778 | 0 | 0 | 240152.2 | 0 |
| 7/27/2012 21:00 | 21 | 5 | 0 | 1 | 0 | 0 | 6148.431 | 0 | 0 | 289194.8 | 0 |
| 9/2/2012 19:00 | 19 | 7 | 0 | 0 | 1 | 0 | 5841.807 | 0 | 0 | 249499 | |
| 5/20/2013 21:00 | 21 | 1 | 0 | 1 | 0 | 0 | 7341.433 | 0 | 0 | 540330.9 | 0 |
| 8/30/2012 22:00 | 22 | 4 | 0 | 1 | 0 | 0 | 6271.354 | 0 | 0 | 235005.1 | 0 |
| 7/3/2012 | 0 | 2 | 0 | 0 | 1 | 0 | 6576.102 | 0 | 0 | 248246.4 | |
| 7/21/2012 12:00 | 12 | 6 | 0 | 0 | 1 | 0 | 6135.163 | 0 | 0 | 328222.9 | |
| 7/27/2012 9:00 | 9 | 5 | 0 | 1 | 0 | 0 | 6528.121 | 0 | 0 | 275108.4 | 0 |
| 6/21/2013 11:00 | 11 | 5 | 0 | 1 | 0 | 0 | 6340.602 | 0 | 0 | 362881.6 | 0 |
| 5/22/2013 18:00 | 18 | 3 | 1 | 0 | 0 | 6240.052 | 0 | 0 | 403053.9 | 0 | 0 |
| 7/18/2012 5:00 | 5 | 3 | 0 | 0 | 1 | 0 | 6291.273 | 0 | 0 | 230357.7 | |
| 9/12/2012 21:00 | 21 | 3 | 0 | 1 | 0 | 0 | 6326.561 | 0 | 0 | 341299.6 | 0 |
| 7/18/2012 4:00 | 4 | 3 | 0 | 0 | 1 | 0 | 6192.415 | 0 | 0 | 223960.9 | |
| 7/4/2012 | 0 | 3 | 0 | 0 | 1 | 0 | 5441.854 | 0 | 0 | 213898.6 | |
| 8/13/2012 12:00 | 12 | 1 | 0 | 1 | 0 | 0 | 6503.708 | 0 | 0 | 269876.2 | 0 |
| 5/21/2013 10:00 | 10 | 2 | 0 | 1 | 0 | 0 | 6904.918 | 0 | 0 | 459842.1 | 0 |
| 5/22/2013 13:00 | 13 | 3 | 0 | 1 | 0 | 0 | 6426.898 | 0 | 0 | 375365 | 0 |
| 6/24/2013 8:00 | 8 | 1 | 0 | 1 | 0 | 0 | 6686.38 | 0 | 0 | 321376.6 | 0 |
| 1/24/2013 19:00 | 19 | 4 | 1 | 0 | 0 | 6436.31 | 0 | 0 | 379055.9 | 0 | 0 |
| 6/11/2013 20:00 | 20 | 2 | 0 | 1 | 0 | 0 | 6401.789 | 0 | 0 | 327034.6 | 0 |
| 6/11/2013 21:00 | 21 | 2 | 0 | 1 | 0 | 0 | 6494.012 | 0 | 0 | 341424.9 | 0 |
| 7/27/2012 | 0 | 5 | 0 | 0 | 1 | 0 | 5777.22 | 0 | 0 | 208944.6 | |
| 7/7/2012 8:00 | 8 | 6 | 0 | 0 | 1 | 0 | 7038.348 | 0 | 0 | 302459.1 | |
| 8/6/2012 12:00 | 12 | 1 | 0 | 1 | 0 | 0 | 6706.938 | 0 | 0 | 296621.5 | 0 |
| 6/21/2013 20:00 | 20 | 5 | 0 | 1 | 0 | 0 | 6576.858 | 0 | 0 | 346821.5 | 0 |
| 7/4/2012 9:00 | 9 | 3 | 0 | 1 | 0 | 0 | 6211.192 | 0 | 0 | 223411.2 | 0 |
| 6/1/2013 18:00 | 18 | 6 | 0 | 0 | 1 | 0 | 5804.378 | 0 | 0 | 251575.3 | |
| 9/5/2012 9:00 | 9 | 3 | 0 | 1 | 0 | 0 | 6265.427 | 0 | 0 | 285607.2 | 0 |
| 8/28/2012 21:00 | 21 | 2 | 0 | 1 | 0 | 0 | 6417.442 | 0 | 0 | 270952 | 0 |
| 1/31/2013 19:00 | 19 | 4 | 1 | 0 | 0 | 6332.556 | 0 | 0 | 393158.8 | 0 | 0 |
| 7/23/2012 7:00 | 7 | 1 | 0 | 0 | 1 | 0 | 6739.037 | 0 | 0 | 265774.8 | |
| 1/24/2013 20:00 | 20 | 4 | 0 | 1 | 0 | 0 | 6423.675 | 0 | 0 | 331118.1 | 0 |
| 7/12/2012 23:00 | 23 | 4 | 0 | 1 | 0 | 0 | 6616.172 | 0 | 0 | 272448.5 | 0 |
| 9/2/2012 14:00 | 14 | 7 | 0 | 0 | 1 | 0 | 6042.62 | 0 | 0 | 265009.7 | |
| 9/4/2012 9:00 | 9 | 2 | 0 | 1 | 0 | 0 | 6645.695 | 0 | 0 | 250435.2 | 0 |
| 7/25/2012 9:00 | 9 | 3 | 0 | 1 | 0 | 0 | 6224.609 | 0 | 0 | 269789.1 | 0 |
| 7/29/2012 20:00 | 20 | 7 | 0 | 0 | 1 | 0 | 6441.401 | 0 | 0 | 309771.7 | |

MEC-12

Load Duration 2012-13 Tab

| | | | | | | | | | | | |
|-----------------|----|---|---|---|---|----------|----------|----------|----------|----------|----------|
| 8/1/2012 23:00 | 23 | 3 | 0 | 1 | 0 | 0 | 6217.253 | 0 | 0 | 221169 | 0 |
| 8/21/2012 15:00 | 15 | 2 | 0 | 1 | 0 | 0 | 6161.784 | 0 | 0 | 284133.7 | 0 |
| 8/13/2012 20:00 | 20 | 1 | 0 | 1 | 0 | 0 | 5985.837 | 0 | 0 | 244123.3 | 0 |
| 8/24/2012 10:00 | 10 | 5 | 0 | 1 | 0 | 0 | 6566.308 | 0 | 0 | 272733.6 | 0 |
| 9/12/2012 13:00 | 13 | 3 | 0 | 1 | 0 | 0 | 6287.991 | 0 | 0 | 397773.5 | 0 |
| 7/2/2012 8:00 | 8 | 1 | 0 | 1 | 0 | 0 | 6247.538 | 0 | 0 | 261718.4 | 0 |
| 8/22/2012 20:00 | 20 | 3 | 0 | 1 | 0 | 0 | 6285.985 | 0 | 0 | 255369.4 | 0 |
| 8/14/2012 14:00 | 14 | 2 | 0 | 1 | 0 | 0 | 6213.937 | 0 | 0 | 285637 | 0 |
| 7/19/2012 22:00 | 22 | 4 | 0 | 1 | 0 | 0 | 5834.255 | 0 | 0 | 298503.9 | 0 |
| 9/1/2012 11:00 | 11 | 6 | 0 | 0 | 1 | 0 | 0 | 5958.207 | 0 | 0 | 219577 |
| 9/2/2012 20:00 | 20 | 7 | 0 | 0 | 1 | 0 | 0 | 5868.333 | 0 | 0 | 248696.8 |
| 7/24/2012 2:00 | 2 | 2 | 0 | 0 | 1 | 0 | 0 | 6626.23 | 0 | 0 | 237028.7 |
| 7/20/2012 22:00 | 22 | 5 | 0 | 1 | 0 | 0 | 5861.043 | 0 | 0 | 235632.2 | 0 |
| 7/5/2012 7:00 | 7 | 4 | 0 | 0 | 1 | 0 | 0 | 5619.659 | 0 | 0 | 214957.6 |
| 8/1/2012 9:00 | 9 | 3 | 0 | 1 | 0 | 0 | 6469.743 | 0 | 0 | 256775.8 | 0 |
| 8/5/2012 | 0 | 7 | 0 | 0 | 1 | 0 | 0 | 6110.233 | 0 | 0 | 213412.8 |
| 5/20/2013 12:00 | 12 | 1 | 0 | 1 | 0 | 0 | 6854.255 | 0 | 0 | 526443.6 | 0 |
| 8/21/2012 18:00 | 18 | 2 | 1 | 0 | 0 | 5898.543 | 0 | 0 | 255734.5 | 0 | 0 |
| 6/12/2013 18:00 | 18 | 3 | 1 | 0 | 0 | 6170.606 | 0 | 0 | 322712.5 | 0 | 0 |
| 1/22/2013 18:00 | 18 | 2 | 1 | 0 | 0 | 6400.101 | 0 | 0 | 378274.1 | 0 | 0 |
| 7/22/2012 10:00 | 10 | 7 | 0 | 0 | 1 | 0 | 0 | 6334.797 | 0 | 0 | 229528.3 |
| 9/6/2012 9:00 | 9 | 4 | 0 | 1 | 0 | 0 | 6131.152 | 0 | 0 | 234765.3 | 0 |
| 7/8/2012 20:00 | 20 | 7 | 0 | 0 | 1 | 0 | 0 | 6613.034 | 0 | 0 | 334947.5 |
| 8/9/2012 13:00 | 13 | 4 | 0 | 1 | 0 | 0 | 6219.53 | 0 | 0 | 276870.2 | 0 |
| 8/9/2012 12:00 | 12 | 4 | 0 | 1 | 0 | 0 | 6241.371 | 0 | 0 | 284428.3 | 0 |
| 6/12/2013 12:00 | 12 | 3 | 0 | 1 | 0 | 0 | 6296.512 | 0 | 0 | 329795.5 | 0 |
| 8/14/2012 18:00 | 18 | 2 | 1 | 0 | 0 | 6318.028 | 0 | 0 | 279421.5 | 0 | 0 |
| 8/13/2012 21:00 | 21 | 1 | 0 | 1 | 0 | 0 | 5872.609 | 0 | 0 | 239815.3 | 0 |
| 8/27/2012 9:00 | 9 | 1 | 0 | 1 | 0 | 0 | 6551.386 | 0 | 0 | 270212.8 | 0 |
| 8/14/2012 13:00 | 13 | 2 | 0 | 1 | 0 | 0 | 6164.852 | 0 | 0 | 275330.6 | 0 |
| 7/14/2012 10:00 | 10 | 6 | 0 | 0 | 1 | 0 | 0 | 6805.687 | 0 | 0 | 335728.6 |
| 7/28/2012 13:00 | 13 | 6 | 0 | 0 | 1 | 0 | 0 | 6371.686 | 0 | 0 | 282382.9 |
| 6/23/2013 10:00 | 10 | 7 | 0 | 0 | 1 | 0 | 0 | 6273.835 | 0 | 0 | 272170.9 |
| 9/13/2012 21:00 | 21 | 4 | 0 | 1 | 0 | 0 | 6251.231 | 0 | 0 | 274323.6 | 0 |
| 8/21/2012 14:00 | 14 | 2 | 0 | 1 | 0 | 0 | 6229.536 | 0 | 0 | 284382 | 0 |
| 8/28/2012 10:00 | 10 | 2 | 0 | 1 | 0 | 0 | 6388.159 | 0 | 0 | 222951.5 | 0 |
| 1/23/2013 21:00 | 21 | 3 | 0 | 1 | 0 | 0 | 6438.918 | 0 | 0 | 327827.2 | 0 |
| 8/30/2012 11:00 | 11 | 4 | 0 | 1 | 0 | 0 | 6408.376 | 0 | 0 | 251973.4 | 0 |
| 6/21/2013 21:00 | 21 | 5 | 0 | 1 | 0 | 0 | 6578.265 | 0 | 0 | 346982.5 | 0 |
| 7/13/2012 8:00 | 8 | 5 | 0 | 1 | 0 | 0 | 6380.389 | 0 | 0 | 278729.1 | 0 |

MEC-12

Load Duration 2012-13 Tab

| | | | | | | | | | | | |
|------------------|----|---|---|---|---|----------|----------|----------|----------|----------|----------|
| 8/23/2012 11:00 | 11 | 4 | 0 | 1 | 0 | 0 | 6360.66 | 0 | 0 | 267464 | 0 |
| 1/2/2013 19:00 | 19 | 3 | 1 | 0 | 0 | 6308.212 | 0 | 0 | 532430.8 | 0 | 0 |
| 8/9/2012 14:00 | 14 | 4 | 0 | 1 | 0 | 0 | 6143.768 | 0 | 0 | 289785.8 | 0 |
| 12/18/2012 19:00 | 19 | 2 | 1 | 0 | 0 | 6209.762 | 0 | 0 | 331558.6 | 0 | 0 |
| 7/17/2012 1:00 | 1 | 2 | 0 | 0 | 1 | 0 | 0 | 6810.585 | 0 | 0 | 258625.2 |
| 8/8/2012 9:00 | 9 | 3 | 0 | 1 | 0 | 0 | 6685.041 | 0 | 0 | 266114.2 | 0 |
| 5/22/2013 12:00 | 12 | 3 | 0 | 1 | 0 | 0 | 6399.116 | 0 | 0 | 373911.2 | 0 |
| 8/9/2012 15:00 | 15 | 4 | 0 | 1 | 0 | 0 | 6047.243 | 0 | 0 | 276299.5 | 0 |
| 12/11/2012 19:00 | 19 | 2 | 1 | 0 | 0 | 6413.706 | 0 | 0 | 432543.3 | 0 | 0 |
| 5/29/2013 10:00 | 10 | 3 | 0 | 1 | 0 | 0 | 5966.045 | 0 | 0 | 333418.6 | 0 |
| 7/1/2012 11:00 | 11 | 7 | 0 | 0 | 1 | 0 | 0 | 6786.692 | 0 | 0 | 327451.2 |
| 7/26/2012 1:00 | 1 | 4 | 0 | 0 | 1 | 0 | 0 | 6701.498 | 0 | 0 | 261642.6 |
| 1/31/2013 20:00 | 20 | 4 | 0 | 1 | 0 | 0 | 6295.735 | 0 | 0 | 337892.8 | 0 |
| 1/22/2013 22:00 | 22 | 2 | 0 | 1 | 0 | 0 | 6276.741 | 0 | 0 | 340267.8 | 0 |
| 9/1/2012 21:00 | 21 | 6 | 0 | 0 | 1 | 0 | 0 | 6156.027 | 0 | 0 | 222482.5 |
| 8/17/2012 15:00 | 15 | 5 | 0 | 1 | 0 | 0 | 6397.532 | 0 | 0 | 262263.8 | 0 |
| 7/10/2012 10:00 | 10 | 2 | 0 | 1 | 0 | 0 | 6718.148 | 0 | 0 | 320422.3 | 0 |
| 6/11/2013 12:00 | 12 | 2 | 0 | 1 | 0 | 0 | 6148.276 | 0 | 0 | 323247.7 | 0 |
| 9/7/2012 11:00 | 11 | 5 | 0 | 1 | 0 | 0 | 6232.773 | 0 | 0 | 239889.6 | 0 |
| 1/3/2013 19:00 | 19 | 4 | 1 | 0 | 0 | 6305.66 | 0 | 0 | 385833.3 | 0 | 0 |
| 12/12/2012 19:00 | 19 | 3 | 1 | 0 | 0 | 6279.859 | 0 | 0 | 389969.9 | 0 | 0 |
| 8/22/2012 21:00 | 21 | 3 | 0 | 1 | 0 | 0 | 6203.64 | 0 | 0 | 254642.5 | 0 |
| 1/21/2013 20:00 | 20 | 1 | 0 | 1 | 0 | 0 | 6416.819 | 0 | 0 | 405499.9 | 0 |
| 6/1/2013 19:00 | 19 | 6 | 0 | 0 | 1 | 0 | 0 | 5654.109 | 0 | 0 | 242228.4 |
| 6/28/2013 20:00 | 20 | 5 | 0 | 1 | 0 | 0 | 5558.372 | 0 | 0 | 208654.3 | 0 |
| 8/23/2012 22:00 | 22 | 4 | 0 | 1 | 0 | 0 | 6250.748 | 0 | 0 | 217166.4 | 0 |
| 7/16/2012 | 0 | 1 | 0 | 0 | 1 | 0 | 0 | 6624.212 | 0 | 0 | 259498.9 |
| 1/24/2013 21:00 | 21 | 4 | 0 | 1 | 0 | 0 | 6298.97 | 0 | 0 | 293783 | 0 |
| 7/8/2012 12:00 | 12 | 7 | 0 | 0 | 1 | 0 | 0 | 6654.95 | 0 | 0 | 352783 |
| 8/17/2012 14:00 | 14 | 5 | 0 | 1 | 0 | 0 | 6367.68 | 0 | 0 | 262215.8 | 0 |
| 12/19/2012 19:00 | 19 | 3 | 1 | 0 | 0 | 6263.063 | 0 | 0 | 343326.3 | 0 | 0 |
| 6/17/2013 22:00 | 22 | 1 | 0 | 1 | 0 | 0 | 5897.635 | 0 | 0 | 254761.6 | 0 |
| 12/5/2012 19:00 | 19 | 3 | 1 | 0 | 0 | 6276.909 | 0 | 0 | 350791.5 | 0 | 0 |
| 5/30/2013 9:00 | 9 | 4 | 0 | 1 | 0 | 0 | 6145.582 | 0 | 0 | 322052.3 | 0 |
| 6/17/2013 10:00 | 10 | 1 | 0 | 1 | 0 | 0 | 6340.873 | 0 | 0 | 320577.2 | 0 |
| 1/21/2013 19:00 | 19 | 1 | 1 | 0 | 0 | 6406.946 | 0 | 0 | 474087.7 | 0 | 0 |
| 7/29/2012 14:00 | 14 | 7 | 0 | 0 | 1 | 0 | 0 | 6320.124 | 0 | 0 | 331615.8 |
| 6/26/2013 8:00 | 8 | 3 | 0 | 1 | 0 | 0 | 6257.912 | 0 | 0 | 267600.7 | 0 |
| 6/26/2013 | 0 | 3 | 0 | 0 | 1 | 0 | 0 | 5828.33 | 0 | 0 | 241312.7 |
| 6/20/2013 16:00 | 16 | 4 | 1 | 0 | 0 | 6661.543 | 0 | 0 | 392232.7 | 0 | 0 |

MEC-12

Load Duration 2012-13 Tab

| | | | | | | | | | | | |
|------------------|----|---|---|---|---|----------|----------|----------|----------|----------|----------|
| 8/22/2012 12:00 | 12 | 3 | 0 | 1 | 0 | 0 | 6149.53 | 0 | 0 | 249258.1 | 0 |
| 8/25/2012 10:00 | 10 | 6 | 0 | 0 | 1 | 0 | 0 | 6286.278 | 0 | 0 | 218732.4 |
| 12/10/2012 19:00 | 19 | 1 | 1 | 0 | 0 | 6367.322 | 0 | 0 | 432606.6 | 0 | 0 |
| 5/29/2013 22:00 | 22 | 3 | 0 | 1 | 0 | 0 | 6116.154 | 0 | 0 | 296631.2 | 0 |
| 8/9/2012 11:00 | 11 | 4 | 0 | 1 | 0 | 0 | 6270.561 | 0 | 0 | 258878.2 | 0 |
| 5/22/2013 19:00 | 19 | 3 | 1 | 0 | 0 | 6099.839 | 0 | 0 | 328585.9 | 0 | 0 |
| 1/14/2013 19:00 | 19 | 1 | 1 | 0 | 0 | 6166.005 | 0 | 0 | 429257.7 | 0 | 0 |
| 8/15/2012 11:00 | 11 | 3 | 0 | 1 | 0 | 0 | 6157.671 | 0 | 0 | 234075.1 | 0 |
| 8/17/2012 13:00 | 13 | 5 | 0 | 1 | 0 | 0 | 6332.534 | 0 | 0 | 257344 | 0 |
| 8/13/2012 11:00 | 11 | 1 | 0 | 1 | 0 | 0 | 6362.247 | 0 | 0 | 258383.6 | 0 |
| 12/13/2012 19:00 | 19 | 4 | 1 | 0 | 0 | 6258.325 | 0 | 0 | 398703.5 | 0 | 0 |
| 11/27/2012 19:00 | 19 | 2 | 1 | 0 | 0 | 6218.446 | 0 | 0 | 407071.7 | 0 | 0 |
| 8/14/2012 19:00 | 19 | 2 | 1 | 0 | 0 | 6150.094 | 0 | 0 | 260069.9 | 0 | 0 |
| 9/2/2012 21:00 | 21 | 7 | 0 | 0 | 1 | 0 | 0 | 5783.04 | 0 | 0 | 236157.6 |
| 8/14/2012 12:00 | 12 | 2 | 0 | 1 | 0 | 0 | 6066.577 | 0 | 0 | 252537.3 | 0 |
| 12/17/2012 19:00 | 19 | 1 | 1 | 0 | 0 | 6198.51 | 0 | 0 | 357365.7 | 0 | 0 |
| 7/20/2012 10:00 | 10 | 5 | 0 | 1 | 0 | 0 | 6204.22 | 0 | 0 | 265795.7 | 0 |
| 6/27/2013 8:00 | 8 | 4 | 0 | 1 | 0 | 0 | 6355.908 | 0 | 0 | 249155.9 | 0 |
| 7/31/2012 8:00 | 8 | 2 | 0 | 1 | 0 | 0 | 6153.09 | 0 | 0 | 290387.8 | 0 |
| 6/20/2013 17:00 | 17 | 4 | 1 | 0 | 0 | 6655.007 | 0 | 0 | 387634.5 | 0 | 0 |
| 12/11/2012 20:00 | 20 | 2 | 0 | 1 | 0 | 0 | 6391.021 | 0 | 0 | 358433.3 | 0 |
| 2/4/2013 19:00 | 19 | 1 | 1 | 0 | 0 | 6241.255 | 0 | 0 | 400497.3 | 0 | 0 |
| 2/4/2013 20:00 | 20 | 1 | 0 | 1 | 0 | 0 | 6212.31 | 0 | 0 | 353244.9 | 0 |
| 6/13/2013 16:00 | 16 | 4 | 1 | 0 | 0 | 6509.986 | 0 | 0 | 334966.1 | 0 | 0 |
| 8/17/2012 16:00 | 16 | 5 | 1 | 0 | 0 | 6412.967 | 0 | 0 | 252830.6 | 0 | 0 |
| 6/26/2013 23:00 | 23 | 3 | 0 | 1 | 0 | 0 | 6654.242 | 0 | 0 | 276649.3 | 0 |
| 6/28/2013 9:00 | 9 | 5 | 0 | 1 | 0 | 0 | 5975.415 | 0 | 0 | 235816.6 | 0 |
| 7/8/2012 21:00 | 21 | 7 | 0 | 0 | 1 | 0 | 0 | 6491.022 | 0 | 0 | 324914.9 |
| 8/7/2012 10:00 | 10 | 2 | 0 | 1 | 0 | 0 | 6529.338 | 0 | 0 | 273781.7 | 0 |
| 6/22/2013 10:00 | 10 | 6 | 0 | 0 | 1 | 0 | 0 | 6226.823 | 0 | 0 | 285079.5 |
| 9/13/2012 11:00 | 11 | 4 | 0 | 1 | 0 | 0 | 6147.255 | 0 | 0 | 288328.6 | 0 |
| 7/28/2012 22:00 | 22 | 6 | 0 | 0 | 1 | 0 | 0 | 5832.566 | 0 | 0 | 212792.7 |
| 7/17/2012 6:00 | 6 | 2 | 0 | 0 | 1 | 0 | 0 | 6606.505 | 0 | 0 | 253228.3 |
| 1/2/2013 20:00 | 20 | 3 | 0 | 1 | 0 | 0 | 6223.331 | 0 | 0 | 379564.4 | 0 |
| 8/20/2012 17:00 | 17 | 1 | 1 | 0 | 0 | 6122.41 | 0 | 0 | 253650.2 | 0 | 0 |
| 8/17/2012 17:00 | 17 | 5 | 1 | 0 | 0 | 6310.452 | 0 | 0 | 246957.8 | 0 | 0 |
| 9/1/2012 | 0 | 6 | 0 | 0 | 1 | 0 | 0 | 6001.864 | 0 | 0 | 195061.5 |
| 12/12/2012 20:00 | 20 | 3 | 0 | 1 | 0 | 0 | 6247.361 | 0 | 0 | 322029.7 | 0 |
| 8/6/2012 11:00 | 11 | 1 | 0 | 1 | 0 | 0 | 6458.927 | 0 | 0 | 252853.6 | 0 |
| 2/1/2013 19:00 | 19 | 5 | 1 | 0 | 0 | 6255.406 | 0 | 0 | 401652.9 | 0 | 0 |

MEC-12

Load Duration 2012-13 Tab

| | | | | | | | | | | | |
|------------------|----|---|---|---|---|----------|----------|----------|----------|----------|----------|
| 5/22/2013 11:00 | 11 | 3 | 0 | 1 | 0 | 0 | 6282.281 | 0 | 0 | 367250.1 | 0 |
| 6/20/2013 15:00 | 15 | 4 | 0 | 1 | 0 | 0 | 6560.488 | 0 | 0 | 380138.8 | 0 |
| 6/27/2013 23:00 | 23 | 4 | 0 | 1 | 0 | 0 | 5538.184 | 0 | 0 | 220533.9 | 0 |
| 6/18/2013 16:00 | 16 | 2 | 1 | 0 | 0 | 6088.124 | 0 | 0 | 366259 | 0 | 0 |
| 1/15/2013 19:00 | 19 | 2 | 1 | 0 | 0 | 6123.247 | 0 | 0 | 385817.4 | 0 | 0 |
| 6/22/2013 23:00 | 23 | 6 | 0 | 0 | 1 | 0 | 0 | 5752.01 | 0 | 0 | 240125.4 |
| 1/25/2013 19:00 | 19 | 5 | 1 | 0 | 0 | 6198.349 | 0 | 0 | 323999.9 | 0 | 0 |
| 7/5/2012 1:00 | 1 | 4 | 0 | 0 | 1 | 0 | 0 | 5983.634 | 0 | 0 | 228406.4 |
| 12/18/2012 20:00 | 20 | 2 | 0 | 1 | 0 | 0 | 6171.604 | 0 | 0 | 312507.9 | 0 |
| 8/15/2012 22:00 | 22 | 3 | 0 | 1 | 0 | 0 | 6028.152 | 0 | 0 | 215157.6 | 0 |
| 8/5/2012 22:00 | 22 | 7 | 0 | 0 | 1 | 0 | 0 | 6094.171 | 0 | 0 | 215584.8 |
| 1/3/2013 20:00 | 20 | 4 | 0 | 1 | 0 | 0 | 6220.016 | 0 | 0 | 302570.9 | 0 |
| 5/20/2013 11:00 | 11 | 1 | 0 | 1 | 0 | 0 | 6489.938 | 0 | 0 | 460112.3 | 0 |
| 6/12/2013 19:00 | 19 | 3 | 1 | 0 | 0 | 6077.837 | 0 | 0 | 313772.3 | 0 | 0 |
| 12/13/2012 20:00 | 20 | 4 | 0 | 1 | 0 | 0 | 6180.587 | 0 | 0 | 353560.7 | 0 |
| 7/24/2012 6:00 | 6 | 2 | 0 | 0 | 1 | 0 | 0 | 6664.843 | 0 | 0 | 255728.1 |
| 8/29/2012 11:00 | 11 | 3 | 0 | 1 | 0 | 0 | 6174.296 | 0 | 0 | 259138.8 | 0 |
| 1/4/2013 19:00 | 19 | 5 | 1 | 0 | 0 | 6132.017 | 0 | 0 | 330642.8 | 0 | 0 |
| 6/13/2013 15:00 | 15 | 4 | 0 | 1 | 0 | 0 | 6465.313 | 0 | 0 | 339233.8 | 0 |
| 8/21/2012 13:00 | 13 | 2 | 0 | 1 | 0 | 0 | 6209.204 | 0 | 0 | 262897.1 | 0 |
| 6/12/2013 11:00 | 11 | 3 | 0 | 1 | 0 | 0 | 6261.205 | 0 | 0 | 324147.3 | 0 |
| 6/10/2013 17:00 | 17 | 1 | 1 | 0 | 0 | 5644.457 | 0 | 0 | 299662.8 | 0 | 0 |
| 8/2/2012 8:00 | 8 | 4 | 0 | 1 | 0 | 0 | 5853.967 | 0 | 0 | 254419.6 | 0 |
| 9/7/2012 18:00 | 18 | 5 | 1 | 0 | 0 | 6685.182 | 0 | 0 | 243634.6 | 0 | 0 |
| 1/31/2013 21:00 | 21 | 4 | 0 | 1 | 0 | 0 | 6144.105 | 0 | 0 | 310548.1 | 0 |
| 7/19/2012 | 0 | 4 | 0 | 0 | 1 | 0 | 0 | 6219.564 | 0 | 0 | 264894.4 |
| 1/22/2013 11:00 | 11 | 2 | 0 | 1 | 0 | 0 | 6297.643 | 0 | 0 | 363828.7 | 0 |
| 8/9/2012 16:00 | 16 | 4 | 1 | 0 | 0 | 5907.351 | 0 | 0 | 261960.2 | 0 | 0 |
| 9/2/2012 13:00 | 13 | 7 | 0 | 0 | 1 | 0 | 0 | 5920.864 | 0 | 0 | 235225.7 |
| 6/13/2013 17:00 | 17 | 4 | 1 | 0 | 0 | 6424.579 | 0 | 0 | 320063.7 | 0 | 0 |
| 6/25/2013 | 0 | 2 | 0 | 0 | 1 | 0 | 0 | 6203.964 | 0 | 0 | 231907 |
| 8/10/2012 15:00 | 15 | 5 | 0 | 1 | 0 | 0 | 6158.683 | 0 | 0 | 264169.8 | 0 |
| 12/20/2012 19:00 | 19 | 4 | 1 | 0 | 0 | 6217.701 | 0 | 0 | 357406 | 0 | 0 |
| 6/18/2013 15:00 | 15 | 2 | 0 | 1 | 0 | 0 | 6060.587 | 0 | 0 | 358047.4 | 0 |
| 7/1/2012 23:00 | 23 | 7 | 0 | 0 | 1 | 0 | 0 | 6409.261 | 0 | 0 | 243977.1 |
| 1/22/2013 12:00 | 12 | 2 | 0 | 1 | 0 | 0 | 6299.493 | 0 | 0 | 346486.6 | 0 |
| 2/20/2013 20:00 | 20 | 3 | 0 | 1 | 0 | 0 | 6178.888 | 0 | 0 | 339038.1 | 0 |
| 7/12/2012 9:00 | 9 | 4 | 0 | 1 | 0 | 0 | 6253.364 | 0 | 0 | 315080.7 | 0 |
| 1/22/2013 8:00 | 8 | 2 | 0 | 1 | 0 | 0 | 6286.498 | 0 | 0 | 389967.6 | 0 |
| 8/9/2012 10:00 | 10 | 4 | 0 | 1 | 0 | 0 | 6262.093 | 0 | 0 | 257537.5 | 0 |

MEC-12

Load Duration 2012-13 Tab

| | | | | | | | | | | | |
|------------------|----|---|---|---|---|----------|----------|----------|----------|----------|----------|
| 7/28/2012 12:00 | 12 | 6 | 0 | 0 | 1 | 0 | 0 | 6199.29 | 0 | 0 | 258061.8 |
| 12/19/2012 20:00 | 20 | 3 | 0 | 1 | 0 | 0 | 6197.014 | 0 | 0 | 311342.4 | 0 |
| 7/21/2012 11:00 | 11 | 6 | 0 | 0 | 1 | 0 | 0 | 5851.39 | 0 | 0 | 253149.9 |
| 12/10/2012 20:00 | 20 | 1 | 0 | 1 | 0 | 0 | 6317.49 | 0 | 0 | 373224.7 | 0 |
| 1/2/2013 21:00 | 21 | 3 | 0 | 1 | 0 | 0 | 6089.225 | 0 | 0 | 404716.7 | 0 |
| 2/1/2013 20:00 | 20 | 5 | 0 | 1 | 0 | 0 | 6199.885 | 0 | 0 | 361206.7 | 0 |
| 6/23/2013 23:00 | 23 | 7 | 0 | 0 | 1 | 0 | 0 | 6778.584 | 0 | 0 | 252671.3 |
| 7/30/2012 23:00 | 23 | 1 | 0 | 1 | 0 | 0 | 6864.02 | 0 | 0 | 245715.9 | 0 |
| 8/6/2012 22:00 | 22 | 1 | 0 | 1 | 0 | 0 | 6378.747 | 0 | 0 | 237094.3 | 0 |
| 1/15/2013 20:00 | 20 | 2 | 0 | 1 | 0 | 0 | 6046.086 | 0 | 0 | 310299 | 0 |
| 1/23/2013 18:00 | 18 | 3 | 1 | 0 | 0 | 6356.734 | 0 | 0 | 325906.8 | 0 | 0 |
| 1/22/2013 10:00 | 10 | 2 | 0 | 1 | 0 | 0 | 6283.845 | 0 | 0 | 376210.1 | 0 |
| 12/18/2012 18:00 | 18 | 2 | 1 | 0 | 0 | 6068.842 | 0 | 0 | 323314 | 0 | 0 |
| 7/16/2012 7:00 | 7 | 1 | 0 | 0 | 1 | 0 | 0 | 6476.017 | 0 | 0 | 301357 |
| 11/27/2012 20:00 | 20 | 2 | 0 | 1 | 0 | 0 | 6192.292 | 0 | 0 | 365256.6 | 0 |
| 6/10/2013 16:00 | 16 | 1 | 1 | 0 | 0 | 5699.892 | 0 | 0 | 304259.8 | 0 | 0 |
| 6/28/2013 21:00 | 21 | 5 | 0 | 1 | 0 | 0 | 5602.88 | 0 | 0 | 201309 | 0 |
| 5/22/2013 20:00 | 20 | 3 | 0 | 1 | 0 | 0 | 5940.763 | 0 | 0 | 321270.5 | 0 |
| 11/26/2012 19:00 | 19 | 1 | 1 | 0 | 0 | 6198.778 | 0 | 0 | 426715.3 | 0 | 0 |
| 12/21/2012 19:00 | 19 | 5 | 1 | 0 | 0 | 6125.709 | 0 | 0 | 328686.7 | 0 | 0 |
| 1/14/2013 20:00 | 20 | 1 | 0 | 1 | 0 | 0 | 6133.601 | 0 | 0 | 317702.9 | 0 |
| 1/21/2013 21:00 | 21 | 1 | 0 | 1 | 0 | 0 | 6275.069 | 0 | 0 | 327596.4 | 0 |
| 12/11/2012 18:00 | 18 | 2 | 1 | 0 | 0 | 6273.55 | 0 | 0 | 396363.5 | 0 | 0 |
| 7/29/2012 22:00 | 22 | 7 | 0 | 0 | 1 | 0 | 0 | 6136.185 | 0 | 0 | 226378.8 |
| 8/31/2012 9:00 | 9 | 5 | 0 | 1 | 0 | 0 | 6120.61 | 0 | 0 | 228064.6 | 0 |
| 1/25/2013 20:00 | 20 | 5 | 0 | 1 | 0 | 0 | 6118.693 | 0 | 0 | 306923.2 | 0 |
| 7/30/2012 9:00 | 9 | 1 | 0 | 1 | 0 | 0 | 6502.328 | 0 | 0 | 284742.1 | 0 |
| 12/5/2012 20:00 | 20 | 3 | 0 | 1 | 0 | 0 | 6246.374 | 0 | 0 | 304512.2 | 0 |
| 9/4/2012 23:00 | 23 | 2 | 0 | 1 | 0 | 0 | 5779.724 | 0 | 0 | 185250 | 0 |
| 7/27/2012 22:00 | 22 | 5 | 0 | 1 | 0 | 0 | 5917.99 | 0 | 0 | 231442.8 | 0 |
| 8/20/2012 16:00 | 16 | 1 | 1 | 0 | 0 | 6217.561 | 0 | 0 | 258494.4 | 0 | 0 |
| 8/10/2012 14:00 | 14 | 5 | 0 | 1 | 0 | 0 | 6204.645 | 0 | 0 | 269987.7 | 0 |
| 9/12/2012 12:00 | 12 | 3 | 0 | 1 | 0 | 0 | 6060.564 | 0 | 0 | 326710 | 0 |
| 8/21/2012 19:00 | 19 | 2 | 1 | 0 | 0 | 5768.278 | 0 | 0 | 236696 | 0 | 0 |
| 1/21/2013 18:00 | 18 | 1 | 1 | 0 | 0 | 6071.828 | 0 | 0 | 346458.1 | 0 | 0 |
| 8/10/2012 13:00 | 13 | 5 | 0 | 1 | 0 | 0 | 6144.102 | 0 | 0 | 255521.3 | 0 |
| 8/20/2012 15:00 | 15 | 1 | 0 | 1 | 0 | 0 | 6235.23 | 0 | 0 | 258324.3 | 0 |
| 12/6/2012 19:00 | 19 | 4 | 1 | 0 | 0 | 6292.343 | 0 | 0 | 444858.6 | 0 | 0 |
| 1/22/2013 9:00 | 9 | 2 | 0 | 1 | 0 | 0 | 6255.379 | 0 | 0 | 377146.1 | 0 |
| 5/21/2013 22:00 | 22 | 2 | 0 | 1 | 0 | 0 | 6561.57 | 0 | 0 | 386173.2 | 0 |

MEC-12

Load Duration 2012-13 Tab

| | | | | | | | | | | | |
|------------------|----|---|---|---|---|----------|----------|----------|----------|----------|----------|
| 6/20/2013 14:00 | 14 | 4 | 0 | 1 | 0 | 0 | 6399.516 | 0 | 0 | 361104.3 | 0 |
| 8/10/2012 16:00 | 16 | 5 | 1 | 0 | 0 | 6100.862 | 0 | 0 | 265471.7 | 0 | 0 |
| 9/6/2012 8:00 | 8 | 4 | 0 | 1 | 0 | 0 | 5840.293 | 0 | 0 | 204986 | 0 |
| 6/18/2013 17:00 | 17 | 2 | 1 | 0 | 0 | 6030.677 | 0 | 0 | 353178.2 | 0 | 0 |
| 6/13/2013 14:00 | 14 | 4 | 0 | 1 | 0 | 0 | 6426.028 | 0 | 0 | 338528.7 | 0 |
| 12/11/2012 21:00 | 21 | 2 | 0 | 1 | 0 | 0 | 6241.146 | 0 | 0 | 342783.5 | 0 |
| 2/19/2013 20:00 | 20 | 2 | 0 | 1 | 0 | 0 | 6199.289 | 0 | 0 | 354712.3 | 0 |
| 6/21/2013 10:00 | 10 | 5 | 0 | 1 | 0 | 0 | 6073.44 | 0 | 0 | 334533.8 | 0 |
| 9/3/2012 11:00 | 11 | 1 | 0 | 1 | 0 | 0 | 5964.404 | 0 | 0 | 213826.4 | 0 |
| 12/17/2012 20:00 | 20 | 1 | 0 | 1 | 0 | 0 | 6153.635 | 0 | 0 | 310461.7 | 0 |
| 5/21/2013 9:00 | 9 | 2 | 0 | 1 | 0 | 0 | 6501.588 | 0 | 0 | 376811.6 | 0 |
| 6/18/2013 14:00 | 14 | 2 | 0 | 1 | 0 | 0 | 6055.318 | 0 | 0 | 352864.1 | 0 |
| 6/20/2013 18:00 | 18 | 4 | 1 | 0 | 0 | 6566.238 | 0 | 0 | 364362.7 | 0 | 0 |
| 1/3/2013 21:00 | 21 | 4 | 0 | 1 | 0 | 0 | 6032.111 | 0 | 0 | 286428.8 | 0 |
| 1/7/2013 19:00 | 19 | 1 | 1 | 0 | 0 | 6101.861 | 0 | 0 | 341813.6 | 0 | 0 |
| 2/4/2013 21:00 | 21 | 1 | 0 | 1 | 0 | 0 | 6084.351 | 0 | 0 | 322936.4 | 0 |
| 8/20/2012 18:00 | 18 | 1 | 1 | 0 | 0 | 6019.406 | 0 | 0 | 259466 | 0 | 0 |
| 7/11/2012 9:00 | 9 | 3 | 0 | 1 | 0 | 0 | 6111.072 | 0 | 0 | 318551.1 | 0 |
| 2/20/2013 19:00 | 19 | 3 | 1 | 0 | 0 | 6146.717 | 0 | 0 | 348542.3 | 0 | 0 |
| 6/13/2013 13:00 | 13 | 4 | 0 | 1 | 0 | 0 | 6377.726 | 0 | 0 | 325973.5 | 0 |
| 12/13/2012 21:00 | 21 | 4 | 0 | 1 | 0 | 0 | 6113.686 | 0 | 0 | 340621.3 | 0 |
| 7/9/2012 9:00 | 9 | 1 | 0 | 1 | 0 | 0 | 6195.378 | 0 | 0 | 268849 | 0 |
| 7/19/2012 7:00 | 7 | 4 | 0 | 0 | 1 | 0 | 0 | 6132.814 | 0 | 0 | 249793.9 |
| 8/17/2012 12:00 | 12 | 5 | 0 | 1 | 0 | 0 | 6191.525 | 0 | 0 | 249490.3 | 0 |
| 1/22/2013 13:00 | 13 | 2 | 0 | 1 | 0 | 0 | 6293.973 | 0 | 0 | 307662.9 | 0 |
| 1/31/2013 18:00 | 18 | 4 | 1 | 0 | 0 | 6073.692 | 0 | 0 | 288723.6 | 0 | 0 |
| 2/6/2013 20:00 | 20 | 3 | 0 | 1 | 0 | 0 | 6080.672 | 0 | 0 | 306138.9 | 0 |
| 5/31/2013 22:00 | 22 | 5 | 0 | 1 | 0 | 0 | 5794.77 | 0 | 0 | 261324.5 | 0 |
| 12/19/2012 18:00 | 18 | 3 | 1 | 0 | 0 | 6100.605 | 0 | 0 | 320982.8 | 0 | 0 |
| 8/12/2012 18:00 | 18 | 7 | 0 | 0 | 1 | 0 | 0 | 5559.981 | 0 | 0 | 237609.1 |
| 12/12/2012 21:00 | 21 | 3 | 0 | 1 | 0 | 0 | 6166.182 | 0 | 0 | 309142.7 | 0 |
| 1/23/2013 22:00 | 22 | 3 | 0 | 1 | 0 | 0 | 6170.554 | 0 | 0 | 271190.2 | 0 |
| 1/22/2013 14:00 | 14 | 2 | 0 | 1 | 0 | 0 | 6282.869 | 0 | 0 | 297341.3 | 0 |
| 2/5/2013 20:00 | 20 | 2 | 0 | 1 | 0 | 0 | 6121.84 | 0 | 0 | 323795.7 | 0 |
| 8/14/2012 21:00 | 21 | 2 | 0 | 1 | 0 | 0 | 6086.49 | 0 | 0 | 240280.4 | 0 |
| 7/8/2012 | 0 | 7 | 0 | 0 | 1 | 0 | 0 | 6111.912 | 0 | 0 | 267242.4 |
| 12/5/2012 18:00 | 18 | 3 | 1 | 0 | 0 | 6123.162 | 0 | 0 | 381127.7 | 0 | 0 |
| 7/6/2012 7:00 | 7 | 5 | 0 | 0 | 1 | 0 | 0 | 6194.734 | 0 | 0 | 236219.4 |
| 11/28/2012 19:00 | 19 | 3 | 1 | 0 | 0 | 6256.191 | 0 | 0 | 390893.3 | 0 | 0 |
| 2/21/2013 20:00 | 20 | 4 | 0 | 1 | 0 | 0 | 6087.692 | 0 | 0 | 304484.9 | 0 |

MEC-12

Load Duration 2012-13 Tab

| | | | | | | | | | | | |
|------------------|----|---|---|---|---|----------|----------|----------|----------|----------|----------|
| 9/5/2012 23:00 | 23 | 3 | 0 | 1 | 0 | 0 | 5722.711 | 0 | 0 | 200406.2 | 0 |
| 8/3/2012 7:00 | 7 | 5 | 0 | 0 | 1 | 0 | 0 | 6091.592 | 0 | 0 | 209708.5 |
| 1/2/2013 18:00 | 18 | 3 | 1 | 0 | 0 | 6179.002 | 0 | 0 | 444832.7 | 0 | 0 |
| 1/16/2013 19:00 | 19 | 3 | 1 | 0 | 0 | 6024.571 | 0 | 0 | 385003.5 | 0 | 0 |
| 5/22/2013 10:00 | 10 | 3 | 0 | 1 | 0 | 0 | 6119.477 | 0 | 0 | 363625.1 | 0 |
| 12/12/2012 18:00 | 18 | 3 | 1 | 0 | 0 | 6051.436 | 0 | 0 | 350482.8 | 0 | 0 |
| 1/23/2013 8:00 | 8 | 3 | 0 | 1 | 0 | 0 | 6277.318 | 0 | 0 | 412581.6 | 0 |
| 6/25/2013 7:00 | 7 | 2 | 0 | 0 | 1 | 0 | 0 | 5990.509 | 0 | 0 | 226535.5 |
| 8/16/2012 9:00 | 9 | 4 | 0 | 1 | 0 | 0 | 6087.371 | 0 | 0 | 215264 | 0 |
| 1/17/2013 19:00 | 19 | 4 | 1 | 0 | 0 | 6094.364 | 0 | 0 | 427164.1 | 0 | 0 |
| 2/5/2013 19:00 | 19 | 2 | 1 | 0 | 0 | 6158.817 | 0 | 0 | 347766.2 | 0 | 0 |
| 12/10/2012 18:00 | 18 | 1 | 1 | 0 | 0 | 6280.197 | 0 | 0 | 402167.8 | 0 | 0 |
| 12/14/2012 19:00 | 19 | 5 | 1 | 0 | 0 | 5995.623 | 0 | 0 | 286277.8 | 0 | 0 |
| 11/27/2012 18:00 | 18 | 2 | 1 | 0 | 0 | 6042.971 | 0 | 0 | 435757 | 0 | 0 |
| 7/3/2012 7:00 | 7 | 2 | 0 | 0 | 1 | 0 | 0 | 6178.651 | 0 | 0 | 234057.7 |
| 8/9/2012 17:00 | 17 | 4 | 1 | 0 | 0 | 5816.755 | 0 | 0 | 256561.7 | 0 | 0 |
| 12/17/2012 18:00 | 18 | 1 | 1 | 0 | 0 | 6109.923 | 0 | 0 | 326792 | 0 | 0 |
| 1/3/2013 18:00 | 18 | 4 | 1 | 0 | 0 | 6188.465 | 0 | 0 | 293281.7 | 0 | 0 |
| 6/11/2013 11:00 | 11 | 2 | 0 | 1 | 0 | 0 | 6024.172 | 0 | 0 | 303691.6 | 0 |
| 8/3/2012 1:00 | 1 | 5 | 0 | 0 | 1 | 0 | 0 | 5855.703 | 0 | 0 | 215027 |
| 2/6/2013 19:00 | 19 | 3 | 1 | 0 | 0 | 6016.615 | 0 | 0 | 342990.3 | 0 | 0 |
| 1/22/2013 17:00 | 17 | 2 | 1 | 0 | 0 | 6153.017 | 0 | 0 | 288274.3 | 0 | 0 |
| 6/21/2013 22:00 | 22 | 5 | 0 | 1 | 0 | 0 | 6334.64 | 0 | 0 | 311823.2 | 0 |
| 7/8/2012 11:00 | 11 | 7 | 0 | 0 | 1 | 0 | 0 | 6400.455 | 0 | 0 | 298600.6 |
| 8/14/2012 11:00 | 11 | 2 | 0 | 1 | 0 | 0 | 5998.569 | 0 | 0 | 229134.8 | 0 |
| 7/27/2012 8:00 | 8 | 5 | 0 | 1 | 0 | 0 | 6153.522 | 0 | 0 | 254371 | 0 |
| 1/4/2013 20:00 | 20 | 5 | 0 | 1 | 0 | 0 | 6050.182 | 0 | 0 | 293750.8 | 0 |
| 7/25/2012 8:00 | 8 | 3 | 0 | 1 | 0 | 0 | 5814.209 | 0 | 0 | 263428.1 | 0 |
| 8/20/2012 14:00 | 14 | 1 | 0 | 1 | 0 | 0 | 6234.658 | 0 | 0 | 288563.1 | 0 |
| 9/6/2012 22:00 | 22 | 4 | 0 | 1 | 0 | 0 | 6478.503 | 0 | 0 | 227813.6 | 0 |
| 12/18/2012 21:00 | 21 | 2 | 0 | 1 | 0 | 0 | 6081.895 | 0 | 0 | 286065.2 | 0 |
| 2/19/2013 19:00 | 19 | 2 | 1 | 0 | 0 | 6141.697 | 0 | 0 | 326061.2 | 0 | 0 |
| 6/20/2013 13:00 | 13 | 4 | 0 | 1 | 0 | 0 | 6220.364 | 0 | 0 | 341478 | 0 |
| 8/10/2012 17:00 | 17 | 5 | 1 | 0 | 0 | 5921.18 | 0 | 0 | 249062.1 | 0 | 0 |
| 6/18/2013 13:00 | 13 | 2 | 0 | 1 | 0 | 0 | 6046.819 | 0 | 0 | 336417.3 | 0 |
| 8/14/2012 20:00 | 20 | 2 | 0 | 1 | 0 | 0 | 6069.863 | 0 | 0 | 232418.5 | 0 |
| 1/8/2013 19:00 | 19 | 2 | 1 | 0 | 0 | 6107.431 | 0 | 0 | 316266.8 | 0 | 0 |
| 7/23/2012 1:00 | 1 | 1 | 0 | 0 | 1 | 0 | 0 | 6295.073 | 0 | 0 | 218042.1 |
| 8/10/2012 12:00 | 12 | 5 | 0 | 1 | 0 | 0 | 6003.159 | 0 | 0 | 236832.4 | 0 |
| 6/11/2013 22:00 | 22 | 2 | 0 | 1 | 0 | 0 | 6150.824 | 0 | 0 | 265211.9 | 0 |

MEC-12

Load Duration 2012-13 Tab

| | | | | | | | | | | | |
|------------------|----|---|---|---|---|----------|----------|----------|----------|----------|----------|
| 8/26/2012 11:00 | 11 | 7 | 0 | 0 | 1 | 0 | 0 | 6449.577 | 0 | 0 | 225009.9 |
| 7/7/2012 2:00 | 2 | 6 | 0 | 0 | 1 | 0 | 0 | 6650.666 | 0 | 0 | 256587.7 |
| 12/20/2012 20:00 | 20 | 4 | 0 | 1 | 0 | 0 | 6161.705 | 0 | 0 | 316070.3 | 0 |
| 6/1/2013 16:00 | 16 | 6 | 0 | 0 | 1 | 0 | 0 | 6196.372 | 0 | 0 | 304526.5 |
| 12/13/2012 18:00 | 18 | 4 | 1 | 0 | 0 | 6075.22 | 0 | 0 | 357709.9 | 0 | 0 |
| 12/10/2012 21:00 | 21 | 1 | 0 | 1 | 0 | 0 | 6173.229 | 0 | 0 | 346544.3 | 0 |
| 8/21/2012 20:00 | 20 | 2 | 0 | 1 | 0 | 0 | 5758.419 | 0 | 0 | 232873.6 | 0 |
| 12/26/2012 19:00 | 19 | 3 | 1 | 0 | 0 | 5944.978 | 0 | 0 | 341729.3 | 0 | 0 |
| 7/11/2012 23:00 | 23 | 3 | 0 | 1 | 0 | 0 | 5849.843 | 0 | 0 | 227697.5 | 0 |
| 7/29/2012 13:00 | 13 | 7 | 0 | 0 | 1 | 0 | 0 | 6108.143 | 0 | 0 | 271186.5 |
| 8/12/2012 19:00 | 19 | 7 | 0 | 0 | 1 | 0 | 0 | 5424.813 | 0 | 0 | 225178.2 |
| 5/31/2013 8:00 | 8 | 5 | 0 | 1 | 0 | 0 | 6003.209 | 0 | 0 | 233350.3 | 0 |
| 8/27/2012 8:00 | 8 | 1 | 0 | 1 | 0 | 0 | 6338.013 | 0 | 0 | 228892.4 | 0 |
| 6/10/2013 15:00 | 15 | 1 | 0 | 1 | 0 | 0 | 5750.579 | 0 | 0 | 306965.5 | 0 |
| 1/23/2013 11:00 | 11 | 3 | 0 | 1 | 0 | 0 | 6303.775 | 0 | 0 | 360441.3 | 0 |
| 11/26/2012 20:00 | 20 | 1 | 0 | 1 | 0 | 0 | 6145.37 | 0 | 0 | 375133.8 | 0 |
| 12/19/2012 21:00 | 21 | 3 | 0 | 1 | 0 | 0 | 6132.162 | 0 | 0 | 290289.9 | 0 |
| 1/7/2013 20:00 | 20 | 1 | 0 | 1 | 0 | 0 | 6070.837 | 0 | 0 | 313330.9 | 0 |
| 1/24/2013 18:00 | 18 | 4 | 1 | 0 | 0 | 6136.662 | 0 | 0 | 261444.5 | 0 | 0 |
| 7/9/2012 23:00 | 23 | 1 | 0 | 1 | 0 | 0 | 6040.31 | 0 | 0 | 238537 | 0 |
| 8/4/2012 1:00 | 1 | 6 | 0 | 0 | 1 | 0 | 0 | 6129.507 | 0 | 0 | 203656.6 |
| 2/20/2013 21:00 | 21 | 3 | 0 | 1 | 0 | 0 | 6071.76 | 0 | 0 | 322188 | 0 |
| 2/1/2013 21:00 | 21 | 5 | 0 | 1 | 0 | 0 | 6106.627 | 0 | 0 | 322830 | 0 |
| 6/12/2013 20:00 | 20 | 3 | 0 | 1 | 0 | 0 | 6016.417 | 0 | 0 | 299332.9 | 0 |
| 1/23/2013 10:00 | 10 | 3 | 0 | 1 | 0 | 0 | 6291.88 | 0 | 0 | 381670.5 | 0 |
| 1/24/2013 8:00 | 8 | 4 | 0 | 1 | 0 | 0 | 6284.181 | 0 | 0 | 408308 | 0 |
| 3/5/2013 20:00 | 20 | 2 | 0 | 1 | 0 | 0 | 5897.251 | 0 | 0 | 331751.9 | 0 |
| 12/20/2012 18:00 | 18 | 4 | 1 | 0 | 0 | 6242.948 | 0 | 0 | 349223 | 0 | 0 |
| 1/16/2013 20:00 | 20 | 3 | 0 | 1 | 0 | 0 | 5979.068 | 0 | 0 | 328941.4 | 0 |
| 8/13/2012 10:00 | 10 | 1 | 0 | 1 | 0 | 0 | 6093.588 | 0 | 0 | 246026.1 | 0 |
| 7/25/2012 | 0 | 3 | 0 | 0 | 1 | 0 | 0 | 5489.49 | 0 | 0 | 195642 |
| 1/17/2013 20:00 | 20 | 4 | 0 | 1 | 0 | 0 | 6059.508 | 0 | 0 | 382760.4 | 0 |
| 8/27/2012 23:00 | 23 | 1 | 0 | 1 | 0 | 0 | 5894.5 | 0 | 0 | 188695.5 | 0 |
| 6/13/2013 12:00 | 12 | 4 | 0 | 1 | 0 | 0 | 6191.483 | 0 | 0 | 294159.7 | 0 |
| 8/20/2012 13:00 | 13 | 1 | 0 | 1 | 0 | 0 | 6201.262 | 0 | 0 | 308856.6 | 0 |
| 9/7/2012 10:00 | 10 | 5 | 0 | 1 | 0 | 0 | 6061.847 | 0 | 0 | 233630.7 | 0 |
| 1/22/2013 15:00 | 15 | 2 | 0 | 1 | 0 | 0 | 6214.115 | 0 | 0 | 274334.1 | 0 |
| 11/28/2012 20:00 | 20 | 3 | 0 | 1 | 0 | 0 | 6172.81 | 0 | 0 | 355476.9 | 0 |
| 12/6/2012 20:00 | 20 | 4 | 0 | 1 | 0 | 0 | 6194.907 | 0 | 0 | 356749.5 | 0 |
| 8/8/2012 23:00 | 23 | 3 | 0 | 1 | 0 | 0 | 6147.989 | 0 | 0 | 213758.4 | 0 |

MEC-12

Load Duration 2012-13 Tab

| | | | | | | | | | | | |
|------------------|----|---|---|---|---|----------|----------|----------|----------|----------|----------|
| 8/30/2012 10:00 | 10 | 4 | 0 | 1 | 0 | 0 | 6112.224 | 0 | 0 | 214611.1 | 0 |
| 1/15/2013 21:00 | 21 | 2 | 0 | 1 | 0 | 0 | 5903.542 | 0 | 0 | 285385.2 | 0 |
| 1/24/2013 22:00 | 22 | 4 | 0 | 1 | 0 | 0 | 6061.246 | 0 | 0 | 271902.6 | 0 |
| 8/12/2012 17:00 | 17 | 7 | 0 | 0 | 1 | 0 | 0 | 5633.067 | 0 | 0 | 246082.1 |
| 6/1/2013 15:00 | 15 | 6 | 0 | 0 | 1 | 0 | 0 | 6195.511 | 0 | 0 | 292308.1 |
| 3/4/2013 20:00 | 20 | 1 | 0 | 1 | 0 | 0 | 5832.542 | 0 | 0 | 360115.1 | 0 |
| 6/10/2013 18:00 | 18 | 1 | 1 | 0 | 0 | 5551.127 | 0 | 0 | 267250.7 | 0 | 0 |
| 1/10/2013 19:00 | 19 | 4 | 1 | 0 | 0 | 5993.847 | 0 | 0 | 285955.8 | 0 | 0 |
| 5/22/2013 21:00 | 21 | 3 | 0 | 1 | 0 | 0 | 5978.731 | 0 | 0 | 366617.6 | 0 |
| 8/21/2012 21:00 | 21 | 2 | 0 | 1 | 0 | 0 | 5729.341 | 0 | 0 | 223762.8 | 0 |
| 1/18/2013 19:00 | 19 | 5 | 1 | 0 | 0 | 6067.873 | 0 | 0 | 321261.5 | 0 | 0 |
| 11/29/2012 19:00 | 19 | 4 | 1 | 0 | 0 | 6072.563 | 0 | 0 | 409216.1 | 0 | 0 |
| 2/19/2013 21:00 | 21 | 2 | 0 | 1 | 0 | 0 | 6093.968 | 0 | 0 | 308898.2 | 0 |
| 9/1/2012 10:00 | 10 | 6 | 0 | 0 | 1 | 0 | 0 | 5577.948 | 0 | 0 | 191584.4 |
| 1/23/2013 12:00 | 12 | 3 | 0 | 1 | 0 | 0 | 6287.722 | 0 | 0 | 348907.8 | 0 |
| 2/21/2013 21:00 | 21 | 4 | 0 | 1 | 0 | 0 | 5977.28 | 0 | 0 | 278148.7 | 0 |
| 11/27/2012 21:00 | 21 | 2 | 0 | 1 | 0 | 0 | 6079.507 | 0 | 0 | 331901 | 0 |
| 9/3/2012 23:00 | 23 | 1 | 0 | 1 | 0 | 0 | 6242.338 | 0 | 0 | 206170.4 | 0 |
| 2/12/2013 19:00 | 19 | 2 | 1 | 0 | 0 | 5997.445 | 0 | 0 | 294671 | 0 | 0 |
| 7/15/2012 | 0 | 7 | 0 | 0 | 1 | 0 | 0 | 6116.863 | 0 | 0 | 242125 |
| 1/23/2013 9:00 | 9 | 3 | 0 | 1 | 0 | 0 | 6240.995 | 0 | 0 | 400398.3 | 0 |
| 2/12/2013 20:00 | 20 | 2 | 0 | 1 | 0 | 0 | 5997.823 | 0 | 0 | 291920.6 | 0 |
| 8/21/2012 12:00 | 12 | 2 | 0 | 1 | 0 | 0 | 6058.654 | 0 | 0 | 254684.8 | 0 |
| 1/24/2013 10:00 | 10 | 4 | 0 | 1 | 0 | 0 | 6158.676 | 0 | 0 | 337441.6 | 0 |
| 2/6/2013 21:00 | 21 | 3 | 0 | 1 | 0 | 0 | 5964.251 | 0 | 0 | 276441 | 0 |
| 7/26/2012 2:00 | 2 | 4 | 0 | 0 | 1 | 0 | 0 | 6297.973 | 0 | 0 | 216813.4 |
| 1/24/2013 11:00 | 11 | 4 | 0 | 1 | 0 | 0 | 6109.989 | 0 | 0 | 325506.1 | 0 |
| 7/21/2012 23:00 | 23 | 6 | 0 | 0 | 1 | 0 | 0 | 6236.179 | 0 | 0 | 227353.4 |
| 8/1/2012 8:00 | 8 | 3 | 0 | 1 | 0 | 0 | 5982.124 | 0 | 0 | 231347.2 | 0 |
| 1/14/2013 21:00 | 21 | 1 | 0 | 1 | 0 | 0 | 5991.889 | 0 | 0 | 290288.3 | 0 |
| 6/1/2013 21:00 | 21 | 6 | 0 | 0 | 1 | 0 | 0 | 5575.089 | 0 | 0 | 261712.6 |
| 8/15/2012 10:00 | 10 | 3 | 0 | 1 | 0 | 0 | 5898.215 | 0 | 0 | 216588.1 | 0 |
| 8/17/2012 18:00 | 18 | 5 | 1 | 0 | 0 | 6113.32 | 0 | 0 | 227309.2 | 0 | 0 |
| 1/25/2013 21:00 | 21 | 5 | 0 | 1 | 0 | 0 | 6026.037 | 0 | 0 | 265474.6 | 0 |
| 6/1/2013 20:00 | 20 | 6 | 0 | 0 | 1 | 0 | 0 | 5546.197 | 0 | 0 | 245213.3 |
| 2/21/2013 19:00 | 19 | 4 | 1 | 0 | 0 | 6018.703 | 0 | 0 | 294207.1 | 0 | 0 |
| 8/1/2012 | 0 | 3 | 0 | 0 | 1 | 0 | 0 | 5898.762 | 0 | 0 | 222910.4 |
| 12/17/2012 21:00 | 21 | 1 | 0 | 1 | 0 | 0 | 6016.405 | 0 | 0 | 296475.4 | 0 |
| 12/5/2012 21:00 | 21 | 3 | 0 | 1 | 0 | 0 | 6142.964 | 0 | 0 | 300686.4 | 0 |
| 6/1/2013 14:00 | 14 | 6 | 0 | 0 | 1 | 0 | 0 | 6164.085 | 0 | 0 | 294971.9 |

MEC-12

Load Duration 2012-13 Tab

| | | | | | | | | | | | |
|------------------|----|---|---|---|---|----------|----------|----------|----------|----------|----------|
| 6/16/2013 18:00 | 18 | 7 | 0 | 0 | 1 | 0 | 0 | 6033.614 | 0 | 0 | 332976.8 |
| 2/7/2013 19:00 | 19 | 4 | 1 | 0 | 0 | 5994.9 | 0 | 0 | 328230.9 | 0 | 0 |
| 7/26/2012 5:00 | 5 | 4 | 0 | 0 | 1 | 0 | 0 | 5948.324 | 0 | 0 | 213249.9 |
| 8/6/2012 10:00 | 10 | 1 | 0 | 1 | 0 | 0 | 6249.558 | 0 | 0 | 226439.8 | 0 |
| 9/5/2012 8:00 | 8 | 3 | 0 | 1 | 0 | 0 | 5915.87 | 0 | 0 | 237056.1 | 0 |
| 7/6/2012 1:00 | 1 | 5 | 0 | 0 | 1 | 0 | 0 | 5837.347 | 0 | 0 | 213044.1 |
| 8/17/2012 11:00 | 11 | 5 | 0 | 1 | 0 | 0 | 6113.411 | 0 | 0 | 248923 | 0 |
| 7/24/2012 3:00 | 3 | 2 | 0 | 0 | 1 | 0 | 0 | 6387.445 | 0 | 0 | 213659 |
| 11/26/2012 18:00 | 18 | 1 | 1 | 0 | 0 | 6138.917 | 0 | 0 | 487858.2 | 0 | 0 |
| 6/16/2013 17:00 | 17 | 7 | 0 | 0 | 1 | 0 | 0 | 6017.99 | 0 | 0 | 327669.4 |
| 8/12/2012 20:00 | 20 | 7 | 0 | 0 | 1 | 0 | 0 | 5451.188 | 0 | 0 | 221815.1 |
| 1/8/2013 20:00 | 20 | 2 | 0 | 1 | 0 | 0 | 6032.926 | 0 | 0 | 277953 | 0 |
| 6/12/2013 10:00 | 10 | 3 | 0 | 1 | 0 | 0 | 6111.815 | 0 | 0 | 288520.5 | 0 |
| 8/23/2012 10:00 | 10 | 4 | 0 | 1 | 0 | 0 | 6079.181 | 0 | 0 | 223955 | 0 |
| 9/4/2012 8:00 | 8 | 2 | 0 | 1 | 0 | 0 | 6474.175 | 0 | 0 | 228173.8 | 0 |
| 1/24/2013 12:00 | 12 | 4 | 0 | 1 | 0 | 0 | 6075.051 | 0 | 0 | 306016.2 | 0 |
| 2/7/2013 20:00 | 20 | 4 | 0 | 1 | 0 | 0 | 5989.751 | 0 | 0 | 305116.6 | 0 |
| 8/22/2012 11:00 | 11 | 3 | 0 | 1 | 0 | 0 | 5981.196 | 0 | 0 | 226498.9 | 0 |
| 9/13/2012 10:00 | 10 | 4 | 0 | 1 | 0 | 0 | 5904.295 | 0 | 0 | 244769.5 | 0 |
| 1/14/2013 18:00 | 18 | 1 | 1 | 0 | 0 | 5991.038 | 0 | 0 | 310555.6 | 0 | 0 |
| 6/1/2013 17:00 | 17 | 6 | 0 | 0 | 1 | 0 | 0 | 6053.871 | 0 | 0 | 271012.8 |
| 12/21/2012 18:00 | 18 | 5 | 1 | 0 | 0 | 6114.664 | 0 | 0 | 310431.2 | 0 | 0 |
| 12/21/2012 20:00 | 20 | 5 | 0 | 1 | 0 | 0 | 6050.829 | 0 | 0 | 283566.5 | 0 |
| 2/26/2013 20:00 | 20 | 2 | 0 | 1 | 0 | 0 | 6077.321 | 0 | 0 | 278715.8 | 0 |
| 12/6/2012 18:00 | 18 | 4 | 1 | 0 | 0 | 6202.517 | 0 | 0 | 458633.6 | 0 | 0 |
| 1/24/2013 9:00 | 9 | 4 | 0 | 1 | 0 | 0 | 6192.195 | 0 | 0 | 378318.8 | 0 |
| 8/9/2012 9:00 | 9 | 4 | 0 | 1 | 0 | 0 | 6165.448 | 0 | 0 | 229816.7 | 0 |
| 6/12/2013 21:00 | 21 | 3 | 0 | 1 | 0 | 0 | 6062.895 | 0 | 0 | 304764.1 | 0 |
| 6/1/2013 13:00 | 13 | 6 | 0 | 0 | 1 | 0 | 0 | 6104.398 | 0 | 0 | 281809.5 |
| 8/9/2012 18:00 | 18 | 4 | 1 | 0 | 0 | 5742.429 | 0 | 0 | 247148.2 | 0 | 0 |
| 12/14/2012 20:00 | 20 | 5 | 0 | 1 | 0 | 0 | 5954.099 | 0 | 0 | 245263.4 | 0 |
| 7/17/2012 2:00 | 2 | 2 | 0 | 0 | 1 | 0 | 0 | 6381.014 | 0 | 0 | 232802 |
| 8/12/2012 21:00 | 21 | 7 | 0 | 0 | 1 | 0 | 0 | 5570.331 | 0 | 0 | 228940.8 |
| 1/25/2013 11:00 | 11 | 5 | 0 | 1 | 0 | 0 | 5950.013 | 0 | 0 | 306231.6 | 0 |
| 1/22/2013 16:00 | 16 | 2 | 1 | 0 | 0 | 6173.838 | 0 | 0 | 278419.2 | 0 | 0 |
| 6/16/2013 16:00 | 16 | 7 | 0 | 0 | 1 | 0 | 0 | 5911.126 | 0 | 0 | 302904.7 |
| 12/20/2012 21:00 | 21 | 4 | 0 | 1 | 0 | 0 | 6006.85 | 0 | 0 | 305433 | 0 |
| 1/4/2013 18:00 | 18 | 5 | 1 | 0 | 0 | 5914.63 | 0 | 0 | 279212 | 0 | 0 |
| 1/4/2013 21:00 | 21 | 5 | 0 | 1 | 0 | 0 | 5938.704 | 0 | 0 | 282385.1 | 0 |
| 8/9/2012 19:00 | 19 | 4 | 1 | 0 | 0 | 5714.61 | 0 | 0 | 238111.9 | 0 | 0 |

MEC-12

Load Duration 2012-13 Tab

| | | | | | | | | | | | |
|------------------|----|---|---|---|---|----------|----------|----------|----------|----------|----------|
| 7/24/2012 5:00 | 5 | 2 | 0 | 0 | 1 | 0 | 0 | 6386.044 | 0 | 0 | 214959.9 |
| 8/13/2012 22:00 | 22 | 1 | 0 | 1 | 0 | 0 | 5544.145 | 0 | 0 | 191959.1 | 0 |
| 1/25/2013 8:00 | 8 | 5 | 0 | 1 | 0 | 0 | 6042.211 | 0 | 0 | 348513.9 | 0 |
| 7/10/2012 9:00 | 9 | 2 | 0 | 1 | 0 | 0 | 6353.669 | 0 | 0 | 270522.2 | 0 |
| 2/5/2013 21:00 | 21 | 2 | 0 | 1 | 0 | 0 | 6009.38 | 0 | 0 | 294623.3 | 0 |
| 8/28/2012 9:00 | 9 | 2 | 0 | 1 | 0 | 0 | 6104.667 | 0 | 0 | 205891.1 | 0 |
| 6/13/2013 18:00 | 18 | 4 | 1 | 0 | 0 | 6255.579 | 0 | 0 | 285405.8 | 0 | 0 |
| 7/10/2012 23:00 | 23 | 2 | 0 | 1 | 0 | 0 | 5713.976 | 0 | 0 | 250219.6 | 0 |
| 1/2/2013 22:00 | 22 | 3 | 0 | 1 | 0 | 0 | 5845.896 | 0 | 0 | 314366.7 | 0 |
| 1/25/2013 12:00 | 12 | 5 | 0 | 1 | 0 | 0 | 5961.982 | 0 | 0 | 279874.6 | 0 |
| 8/5/2012 9:00 | 9 | 7 | 0 | 0 | 1 | 0 | 0 | 5517.482 | 0 | 0 | 184340.6 |
| 2/25/2013 20:00 | 20 | 1 | 0 | 1 | 0 | 0 | 5842.905 | 0 | 0 | 297173.9 | 0 |
| 2/28/2013 20:00 | 20 | 4 | 0 | 1 | 0 | 0 | 5927.204 | 0 | 0 | 310921.1 | 0 |
| 8/10/2012 11:00 | 11 | 5 | 0 | 1 | 0 | 0 | 5901.215 | 0 | 0 | 224559.8 | 0 |
| 11/28/2012 18:00 | 18 | 3 | 1 | 0 | 0 | 6095.081 | 0 | 0 | 433726.3 | 0 | 0 |
| 12/4/2012 19:00 | 19 | 2 | 1 | 0 | 0 | 6052.861 | 0 | 0 | 301146.1 | 0 | 0 |
| 1/28/2013 19:00 | 19 | 1 | 1 | 0 | 0 | 6018.028 | 0 | 0 | 309414.6 | 0 | 0 |
| 8/29/2012 22:00 | 22 | 3 | 0 | 1 | 0 | 0 | 5867.705 | 0 | 0 | 202929.8 | 0 |
| 11/29/2012 20:00 | 20 | 4 | 0 | 1 | 0 | 0 | 5983.772 | 0 | 0 | 345143.2 | 0 |
| 12/14/2012 18:00 | 18 | 5 | 1 | 0 | 0 | 5875.904 | 0 | 0 | 286916.7 | 0 | 0 |
| 1/25/2013 10:00 | 10 | 5 | 0 | 1 | 0 | 0 | 5925.107 | 0 | 0 | 302995.9 | 0 |
| 12/3/2012 19:00 | 19 | 1 | 1 | 0 | 0 | 6041.567 | 0 | 0 | 328873.5 | 0 | 0 |
| 1/9/2013 19:00 | 19 | 3 | 1 | 0 | 0 | 5951.909 | 0 | 0 | 317791 | 0 | 0 |
| 1/23/2013 13:00 | 13 | 3 | 0 | 1 | 0 | 0 | 6233.049 | 0 | 0 | 316688 | 0 |
| 7/14/2012 | 0 | 6 | 0 | 0 | 1 | 0 | 0 | 6369.676 | 0 | 0 | 275404.5 |
| 7/20/2012 9:00 | 9 | 5 | 0 | 1 | 0 | 0 | 5932.383 | 0 | 0 | 256419.1 | 0 |
| 8/4/2012 8:00 | 8 | 6 | 0 | 0 | 1 | 0 | 0 | 6049.921 | 0 | 0 | 226867 |
| 1/31/2013 22:00 | 22 | 4 | 0 | 1 | 0 | 0 | 5920.123 | 0 | 0 | 257294.8 | 0 |
| 2/11/2013 19:00 | 19 | 1 | 1 | 0 | 0 | 6053.031 | 0 | 0 | 305465.8 | 0 | 0 |
| 2/13/2013 20:00 | 20 | 3 | 0 | 1 | 0 | 0 | 5804.863 | 0 | 0 | 280461.8 | 0 |
| 6/18/2013 12:00 | 12 | 2 | 0 | 1 | 0 | 0 | 5950.288 | 0 | 0 | 311268.7 | 0 |
| 7/8/2012 22:00 | 22 | 7 | 0 | 0 | 1 | 0 | 0 | 6203.281 | 0 | 0 | 270664.8 |
| 7/15/2012 9:00 | 9 | 7 | 0 | 0 | 1 | 0 | 0 | 6357.186 | 0 | 0 | 260358.2 |
| 2/11/2013 20:00 | 20 | 1 | 0 | 1 | 0 | 0 | 6016.921 | 0 | 0 | 302135.7 | 0 |
| 6/14/2013 16:00 | 16 | 5 | 1 | 0 | 0 | 6215.837 | 0 | 0 | 309746.5 | 0 | 0 |
| 6/18/2013 18:00 | 18 | 2 | 1 | 0 | 0 | 5863.028 | 0 | 0 | 317066.7 | 0 | 0 |
| 7/1/2012 | 0 | 7 | 0 | 0 | 1 | 0 | 0 | 6234.524 | 0 | 0 | 259117.4 |
| 6/20/2013 19:00 | 19 | 4 | 1 | 0 | 0 | 6380.374 | 0 | 0 | 341509.6 | 0 | 0 |
| 8/20/2012 19:00 | 19 | 1 | 1 | 0 | 0 | 5868.434 | 0 | 0 | 238406.3 | 0 | 0 |
| 12/7/2012 19:00 | 19 | 5 | 1 | 0 | 0 | 5972.763 | 0 | 0 | 386655.9 | 0 | 0 |

MEC-12

Load Duration 2012-13 Tab

| | | | | | | | | | | | |
|------------------|----|---|---|---|---|----------|----------|----------|----------|----------|----------|
| 1/23/2013 14:00 | 14 | 3 | 0 | 1 | 0 | 0 | 6202.471 | 0 | 0 | 295581.7 | 0 |
| 3/4/2013 21:00 | 21 | 1 | 0 | 1 | 0 | 0 | 5744.443 | 0 | 0 | 309593 | 0 |
| 3/5/2013 21:00 | 21 | 2 | 0 | 1 | 0 | 0 | 5833.895 | 0 | 0 | 297792.9 | 0 |
| 8/26/2012 23:00 | 23 | 7 | 0 | 0 | 1 | 0 | 0 | 6107.777 | 0 | 0 | 201403.9 |
| 1/17/2013 21:00 | 21 | 4 | 0 | 1 | 0 | 0 | 5977.321 | 0 | 0 | 336335.1 | 0 |
| 6/10/2013 14:00 | 14 | 1 | 0 | 1 | 0 | 0 | 5798.279 | 0 | 0 | 309511.7 | 0 |
| 1/21/2013 22:00 | 22 | 1 | 0 | 1 | 0 | 0 | 5998.216 | 0 | 0 | 286085.2 | 0 |
| 1/24/2013 13:00 | 13 | 4 | 0 | 1 | 0 | 0 | 5985.832 | 0 | 0 | 275862.2 | 0 |
| 9/7/2012 20:00 | 20 | 5 | 0 | 1 | 0 | 0 | 6657.285 | 0 | 0 | 260179.8 | 0 |
| 1/15/2013 18:00 | 18 | 2 | 1 | 0 | 0 | 5963.832 | 0 | 0 | 289401 | 0 | 0 |
| 9/2/2012 12:00 | 12 | 7 | 0 | 0 | 1 | 0 | 0 | 5766.394 | 0 | 0 | 211215.1 |
| 1/10/2013 20:00 | 20 | 4 | 0 | 1 | 0 | 0 | 5924.679 | 0 | 0 | 233345.5 | 0 |
| 7/23/2012 6:00 | 6 | 1 | 0 | 0 | 1 | 0 | 0 | 6303.773 | 0 | 0 | 234390.7 |
| 2/27/2013 20:00 | 20 | 3 | 0 | 1 | 0 | 0 | 5913.075 | 0 | 0 | 275628.9 | 0 |
| 8/24/2012 23:00 | 23 | 5 | 0 | 1 | 0 | 0 | 6052.571 | 0 | 0 | 196629.7 | 0 |
| 6/13/2013 11:00 | 11 | 4 | 0 | 1 | 0 | 0 | 6032.624 | 0 | 0 | 269027.2 | 0 |
| 9/7/2012 19:00 | 19 | 5 | 1 | 0 | 0 | 6545.015 | 0 | 0 | 226095 | 0 | 0 |
| 12/6/2012 21:00 | 21 | 4 | 0 | 1 | 0 | 0 | 6063.353 | 0 | 0 | 332618.6 | 0 |
| 5/20/2013 22:00 | 22 | 1 | 0 | 1 | 0 | 0 | 6782.538 | 0 | 0 | 392289.5 | 0 |
| 8/24/2012 9:00 | 9 | 5 | 0 | 1 | 0 | 0 | 6108.806 | 0 | 0 | 244545.6 | 0 |
| 2/13/2013 19:00 | 19 | 3 | 1 | 0 | 0 | 5719.63 | 0 | 0 | 282228.2 | 0 | 0 |
| 1/25/2013 9:00 | 9 | 5 | 0 | 1 | 0 | 0 | 6016.556 | 0 | 0 | 319973 | 0 |
| 1/7/2013 21:00 | 21 | 1 | 0 | 1 | 0 | 0 | 5947.72 | 0 | 0 | 290972.6 | 0 |
| 7/14/2012 9:00 | 9 | 6 | 0 | 0 | 1 | 0 | 0 | 6305.576 | 0 | 0 | 270720.1 |
| 2/1/2013 18:00 | 18 | 5 | 1 | 0 | 0 | 6031.192 | 0 | 0 | 284316.8 | 0 | 0 |
| 8/20/2012 12:00 | 12 | 1 | 0 | 1 | 0 | 0 | 6066.583 | 0 | 0 | 264220.2 | 0 |
| 8/28/2012 22:00 | 22 | 2 | 0 | 1 | 0 | 0 | 5906.795 | 0 | 0 | 206774.8 | 0 |
| 6/10/2013 13:00 | 13 | 1 | 0 | 1 | 0 | 0 | 5804.921 | 0 | 0 | 300065.7 | 0 |
| 1/16/2013 21:00 | 21 | 3 | 0 | 1 | 0 | 0 | 5855.931 | 0 | 0 | 269566.7 | 0 |
| 8/10/2012 18:00 | 18 | 5 | 1 | 0 | 0 | 5703.222 | 0 | 0 | 223946.3 | 0 | 0 |
| 2/8/2013 19:00 | 19 | 5 | 1 | 0 | 0 | 5998.385 | 0 | 0 | 298594 | 0 | 0 |
| 7/17/2012 5:00 | 5 | 2 | 0 | 0 | 1 | 0 | 0 | 6301.003 | 0 | 0 | 223400.3 |
| 1/23/2013 17:00 | 17 | 3 | 1 | 0 | 0 | 6126.501 | 0 | 0 | 222950.8 | 0 | 0 |
| 6/24/2013 7:00 | 7 | 1 | 0 | 0 | 1 | 0 | 0 | 6071.873 | 0 | 0 | 224486.7 |
| 11/28/2012 21:00 | 21 | 3 | 0 | 1 | 0 | 0 | 6078.189 | 0 | 0 | 311866.4 | 0 |
| 12/26/2012 20:00 | 20 | 3 | 0 | 1 | 0 | 0 | 5861.32 | 0 | 0 | 293471.8 | 0 |
| 9/17/2012 20:00 | 20 | 1 | 0 | 1 | 0 | 0 | 5954.16 | 0 | 0 | 312413.7 | 0 |
| 8/29/2012 10:00 | 10 | 3 | 0 | 1 | 0 | 0 | 5959.585 | 0 | 0 | 237078.5 | 0 |
| 1/28/2013 20:00 | 20 | 1 | 0 | 1 | 0 | 0 | 5932.518 | 0 | 0 | 266441 | 0 |
| 1/25/2013 18:00 | 18 | 5 | 1 | 0 | 0 | 5989.631 | 0 | 0 | 263238.8 | 0 | 0 |

MEC-12

Load Duration 2012-13 Tab

| | | | | | | | | | | | |
|------------------|----|---|---|---|---|----------|----------|----------|----------|----------|----------|
| 9/12/2012 11:00 | 11 | 3 | 0 | 1 | 0 | 0 | 5873.646 | 0 | 0 | 277742.1 | 0 |
| 1/30/2013 19:00 | 19 | 3 | 1 | 0 | 0 | 5714.48 | 0 | 0 | 295089.2 | 0 | 0 |
| 1/18/2013 20:00 | 20 | 5 | 0 | 1 | 0 | 0 | 5948.464 | 0 | 0 | 264018.7 | 0 |
| 8/8/2012 8:00 | 8 | 3 | 0 | 1 | 0 | 0 | 6202.924 | 0 | 0 | 218204.8 | 0 |
| 8/14/2012 10:00 | 10 | 2 | 0 | 1 | 0 | 0 | 5846.818 | 0 | 0 | 209842.2 | 0 |
| 1/22/2013 23:00 | 23 | 2 | 0 | 1 | 0 | 0 | 5841.143 | 0 | 0 | 261104.4 | 0 |
| 11/26/2012 21:00 | 21 | 1 | 0 | 1 | 0 | 0 | 6025.345 | 0 | 0 | 350481.7 | 0 |
| 6/16/2013 19:00 | 19 | 7 | 0 | 0 | 1 | 0 | 0 | 5926.636 | 0 | 0 | 303855.8 |
| 1/24/2013 14:00 | 14 | 4 | 0 | 1 | 0 | 0 | 5972.906 | 0 | 0 | 249189.5 | 0 |
| 1/9/2013 20:00 | 20 | 3 | 0 | 1 | 0 | 0 | 5914.423 | 0 | 0 | 288563.6 | 0 |
| 12/14/2012 21:00 | 21 | 5 | 0 | 1 | 0 | 0 | 5867.146 | 0 | 0 | 223263.4 | 0 |
| 12/21/2012 21:00 | 21 | 5 | 0 | 1 | 0 | 0 | 5977.99 | 0 | 0 | 271006.4 | 0 |
| 6/10/2013 19:00 | 19 | 1 | 1 | 0 | 0 | 5510.238 | 0 | 0 | 256705.9 | 0 | 0 |
| 6/28/2013 22:00 | 22 | 5 | 0 | 1 | 0 | 0 | 5382.203 | 0 | 0 | 182163.6 | 0 |
| 8/25/2012 23:00 | 23 | 6 | 0 | 0 | 1 | 0 | 0 | 6092.098 | 0 | 0 | 197592.4 |
| 2/8/2013 20:00 | 20 | 5 | 0 | 1 | 0 | 0 | 5948.323 | 0 | 0 | 292885.1 | 0 |
| 5/20/2013 10:00 | 10 | 1 | 0 | 1 | 0 | 0 | 6191.494 | 0 | 0 | 396405.8 | 0 |
| 6/20/2013 12:00 | 12 | 4 | 0 | 1 | 0 | 0 | 6043.659 | 0 | 0 | 317189.4 | 0 |
| 1/25/2013 13:00 | 13 | 5 | 0 | 1 | 0 | 0 | 5916.929 | 0 | 0 | 245605.4 | 0 |
| 6/11/2013 10:00 | 10 | 2 | 0 | 1 | 0 | 0 | 5825.611 | 0 | 0 | 259949.1 | 0 |
| 9/6/2012 7:00 | 7 | 4 | 0 | 0 | 1 | 0 | 0 | 5673.298 | 0 | 0 | 206009.2 |
| 5/22/2013 9:00 | 9 | 3 | 0 | 1 | 0 | 0 | 5966.701 | 0 | 0 | 348723.2 | 0 |
| 5/30/2013 23:00 | 23 | 4 | 0 | 1 | 0 | 0 | 5534.703 | 0 | 0 | 261787.8 | 0 |
| 11/13/2012 19:00 | 19 | 2 | 1 | 0 | 0 | 5926.376 | 0 | 0 | 433681.1 | 0 | 0 |
| 6/14/2013 15:00 | 15 | 5 | 0 | 1 | 0 | 0 | 6177.533 | 0 | 0 | 311748.8 | 0 |
| 12/4/2012 20:00 | 20 | 2 | 0 | 1 | 0 | 0 | 5994.099 | 0 | 0 | 261221.4 | 0 |
| 12/11/2012 22:00 | 22 | 2 | 0 | 1 | 0 | 0 | 6003.73 | 0 | 0 | 282784.6 | 0 |
| 12/26/2012 18:00 | 18 | 3 | 1 | 0 | 0 | 5839.295 | 0 | 0 | 337503 | 0 | 0 |
| 2/7/2013 21:00 | 21 | 4 | 0 | 1 | 0 | 0 | 5845.854 | 0 | 0 | 282210.9 | 0 |
| 2/4/2013 22:00 | 22 | 1 | 0 | 1 | 0 | 0 | 5826.256 | 0 | 0 | 268969.1 | 0 |
| 2/26/2013 19:00 | 19 | 2 | 1 | 0 | 0 | 6089.389 | 0 | 0 | 281437.9 | 0 | 0 |
| 1/3/2013 22:00 | 22 | 4 | 0 | 1 | 0 | 0 | 5814.228 | 0 | 0 | 242569.4 | 0 |
| 1/23/2013 15:00 | 15 | 3 | 0 | 1 | 0 | 0 | 6153.1 | 0 | 0 | 259953.5 | 0 |
| 2/12/2013 21:00 | 21 | 2 | 0 | 1 | 0 | 0 | 5854.729 | 0 | 0 | 277079.3 | 0 |
| 6/14/2013 13:00 | 13 | 5 | 0 | 1 | 0 | 0 | 6045.524 | 0 | 0 | 283317.9 | 0 |
| 9/17/2012 17:00 | 17 | 1 | 1 | 0 | 0 | 5789.416 | 0 | 0 | 346914.4 | 0 | 0 |
| 3/5/2013 19:00 | 19 | 2 | 1 | 0 | 0 | 5678.845 | 0 | 0 | 295571 | 0 | 0 |
| 12/13/2012 22:00 | 22 | 4 | 0 | 1 | 0 | 0 | 5848.617 | 0 | 0 | 284504.3 | 0 |
| 7/4/2012 1:00 | 1 | 3 | 0 | 0 | 1 | 0 | 0 | 5092.839 | 0 | 0 | 179691.9 |
| 12/18/2012 22:00 | 22 | 2 | 0 | 1 | 0 | 0 | 5812.012 | 0 | 0 | 245236.7 | 0 |

MEC-12

Load Duration 2012-13 Tab

| | | | | | | | | | | | |
|------------------|----|---|---|---|---|----------|----------|----------|----------|----------|----------|
| 7/5/2012 6:00 | 6 | 4 | 0 | 0 | 1 | 0 | 0 | 5383.187 | 0 | 0 | 200445 |
| 8/12/2012 16:00 | 16 | 7 | 0 | 0 | 1 | 0 | 0 | 5525.995 | 0 | 0 | 233532.7 |
| 12/12/2012 22:00 | 22 | 3 | 0 | 1 | 0 | 0 | 5915.395 | 0 | 0 | 274410.6 | 0 |
| 1/29/2013 19:00 | 19 | 2 | 1 | 0 | 0 | 5863.77 | 0 | 0 | 236824.7 | 0 | 0 |
| 6/14/2013 14:00 | 14 | 5 | 0 | 1 | 0 | 0 | 6099.389 | 0 | 0 | 303219.6 | 0 |
| 8/16/2012 23:00 | 23 | 4 | 0 | 1 | 0 | 0 | 5466.373 | 0 | 0 | 173259.8 | 0 |
| 11/30/2012 19:00 | 19 | 5 | 1 | 0 | 0 | 5959.742 | 0 | 0 | 337625.6 | 0 | 0 |
| 9/2/2012 22:00 | 22 | 7 | 0 | 0 | 1 | 0 | 0 | 5437.611 | 0 | 0 | 196375.1 |
| 6/14/2013 17:00 | 17 | 5 | 1 | 0 | 0 | 6200.365 | 0 | 0 | 315845.2 | 0 | 0 |
| 7/31/2012 7:00 | 7 | 2 | 0 | 0 | 1 | 0 | 0 | 5823.591 | 0 | 0 | 240809.3 |
| 7/1/2012 10:00 | 10 | 7 | 0 | 0 | 1 | 0 | 0 | 6308.685 | 0 | 0 | 253628.8 |
| 9/17/2012 15:00 | 15 | 1 | 0 | 1 | 0 | 0 | 5930.01 | 0 | 0 | 328745.3 | 0 |
| 6/17/2013 9:00 | 9 | 1 | 0 | 1 | 0 | 0 | 5961.168 | 0 | 0 | 257977.8 | 0 |
| 12/3/2012 18:00 | 18 | 1 | 1 | 0 | 0 | 6008.349 | 0 | 0 | 433181.2 | 0 | 0 |
| 12/3/2012 20:00 | 20 | 1 | 0 | 1 | 0 | 0 | 5969.59 | 0 | 0 | 289129.2 | 0 |
| 8/8/2012 | 0 | 3 | 0 | 0 | 1 | 0 | 0 | 6174.114 | 0 | 0 | 216376.9 |
| 9/12/2012 22:00 | 22 | 3 | 0 | 1 | 0 | 0 | 5760.286 | 0 | 0 | 221248.4 | 0 |
| 9/17/2012 16:00 | 16 | 1 | 1 | 0 | 0 | 5907.157 | 0 | 0 | 328803 | 0 | 0 |
| 9/17/2012 18:00 | 18 | 1 | 1 | 0 | 0 | 5649.26 | 0 | 0 | 280693.3 | 0 | 0 |
| 7/7/2012 7:00 | 7 | 6 | 0 | 0 | 1 | 0 | 0 | 6378.734 | 0 | 0 | 236504.9 |
| 11/29/2012 18:00 | 18 | 4 | 1 | 0 | 0 | 5902.703 | 0 | 0 | 429768.7 | 0 | 0 |
| 2/1/2013 22:00 | 22 | 5 | 0 | 1 | 0 | 0 | 5925.151 | 0 | 0 | 288539.9 | 0 |
| 8/22/2012 22:00 | 22 | 3 | 0 | 1 | 0 | 0 | 5706.55 | 0 | 0 | 196603.7 | 0 |
| 8/17/2012 10:00 | 10 | 5 | 0 | 1 | 0 | 0 | 6003.584 | 0 | 0 | 224971 | 0 |
| 3/1/2013 20:00 | 20 | 5 | 0 | 1 | 0 | 0 | 5853.628 | 0 | 0 | 324047.7 | 0 |
| 5/28/2013 16:00 | 16 | 2 | 1 | 0 | 0 | 5428.304 | 0 | 0 | 347256.7 | 0 | 0 |
| 6/26/2013 7:00 | 7 | 3 | 0 | 0 | 1 | 0 | 0 | 5784.732 | 0 | 0 | 216998.9 |
| 2/26/2013 21:00 | 21 | 2 | 0 | 1 | 0 | 0 | 5922.456 | 0 | 0 | 231226.9 | 0 |
| 6/28/2013 8:00 | 8 | 5 | 0 | 1 | 0 | 0 | 5670.154 | 0 | 0 | 208737 | 0 |
| 7/21/2012 10:00 | 10 | 6 | 0 | 0 | 1 | 0 | 0 | 5557.669 | 0 | 0 | 217571.2 |
| 7/24/2012 4:00 | 4 | 2 | 0 | 0 | 1 | 0 | 0 | 6290.201 | 0 | 0 | 199122.6 |
| 11/13/2012 20:00 | 20 | 2 | 0 | 1 | 0 | 0 | 5865.11 | 0 | 0 | 338453.5 | 0 |
| 1/8/2013 21:00 | 21 | 2 | 0 | 1 | 0 | 0 | 5907.579 | 0 | 0 | 253321.1 | 0 |
| 2/25/2013 21:00 | 21 | 1 | 0 | 1 | 0 | 0 | 5767.717 | 0 | 0 | 281710.1 | 0 |
| 8/21/2012 11:00 | 11 | 2 | 0 | 1 | 0 | 0 | 5955.115 | 0 | 0 | 232580.5 | 0 |
| 2/28/2013 19:00 | 19 | 4 | 1 | 0 | 0 | 5880.882 | 0 | 0 | 306009 | 0 | 0 |
| 1/25/2013 14:00 | 14 | 5 | 0 | 1 | 0 | 0 | 5881.855 | 0 | 0 | 229874.5 | 0 |
| 2/1/2013 11:00 | 11 | 5 | 0 | 1 | 0 | 0 | 5924.386 | 0 | 0 | 314680.5 | 0 |
| 6/1/2013 11:00 | 11 | 6 | 0 | 0 | 1 | 0 | 0 | 5699.768 | 0 | 0 | 264858.9 |
| 9/17/2012 14:00 | 14 | 1 | 0 | 1 | 0 | 0 | 5905.144 | 0 | 0 | 332040.2 | 0 |

MEC-12

Load Duration 2012-13 Tab

| | | | | | | | | | | | |
|------------------|----|---|---|---|---|----------|----------|----------|----------|----------|----------|
| 8/7/2012 9:00 | 9 | 2 | 0 | 1 | 0 | 0 | 6095.166 | 0 | 0 | 225991 | 0 |
| 9/1/2012 22:00 | 22 | 6 | 0 | 0 | 1 | 0 | 0 | 5728.706 | 0 | 0 | 187392.8 |
| 6/1/2013 12:00 | 12 | 6 | 0 | 0 | 1 | 0 | 0 | 5940.901 | 0 | 0 | 267366 |
| 1/24/2013 15:00 | 15 | 4 | 0 | 1 | 0 | 0 | 5869.955 | 0 | 0 | 222131.5 | 0 |
| 6/13/2013 19:00 | 19 | 4 | 1 | 0 | 0 | 6078.288 | 0 | 0 | 265932.6 | 0 | 0 |
| 2/4/2013 11:00 | 11 | 1 | 0 | 1 | 0 | 0 | 5877.779 | 0 | 0 | 301738.6 | 0 |
| 8/20/2012 20:00 | 20 | 1 | 0 | 1 | 0 | 0 | 5802.344 | 0 | 0 | 234114.2 | 0 |
| 9/11/2012 17:00 | 17 | 2 | 1 | 0 | 0 | 6116.352 | 0 | 0 | 361180.6 | 0 | 0 |
| 2/1/2013 12:00 | 12 | 5 | 0 | 1 | 0 | 0 | 5920.732 | 0 | 0 | 299414.1 | 0 |
| 2/4/2013 18:00 | 18 | 1 | 1 | 0 | 0 | 5872.573 | 0 | 0 | 300077.1 | 0 | 0 |
| 7/19/2012 1:00 | 1 | 4 | 0 | 0 | 1 | 0 | 0 | 5756.304 | 0 | 0 | 212667.7 |
| 3/7/2013 20:00 | 20 | 4 | 0 | 1 | 0 | 0 | 5842.124 | 0 | 0 | 364790.8 | 0 |
| 12/7/2012 18:00 | 18 | 5 | 1 | 0 | 0 | 5972.58 | 0 | 0 | 407520.3 | 0 | 0 |
| 11/29/2012 21:00 | 21 | 4 | 0 | 1 | 0 | 0 | 5920.57 | 0 | 0 | 303310.6 | 0 |
| 2/15/2013 19:00 | 19 | 5 | 1 | 0 | 0 | 5783.774 | 0 | 0 | 278832.6 | 0 | 0 |
| 9/11/2012 16:00 | 16 | 2 | 1 | 0 | 0 | 6172.235 | 0 | 0 | 433843.4 | 0 | 0 |
| 2/25/2013 19:00 | 19 | 1 | 1 | 0 | 0 | 5738.131 | 0 | 0 | 279281.1 | 0 | 0 |
| 2/15/2013 20:00 | 20 | 5 | 0 | 1 | 0 | 0 | 5785.628 | 0 | 0 | 278693 | 0 |
| 1/23/2013 16:00 | 16 | 3 | 1 | 0 | 0 | 6080.986 | 0 | 0 | 218567.4 | 0 | 0 |
| 2/18/2013 20:00 | 20 | 1 | 0 | 1 | 0 | 0 | 5914.091 | 0 | 0 | 280200.6 | 0 |
| 2/28/2013 21:00 | 21 | 4 | 0 | 1 | 0 | 0 | 5836.657 | 0 | 0 | 296240.2 | 0 |
| 2/20/2013 22:00 | 22 | 3 | 0 | 1 | 0 | 0 | 5833.115 | 0 | 0 | 275902.5 | 0 |
| 2/27/2013 19:00 | 19 | 3 | 1 | 0 | 0 | 5876.667 | 0 | 0 | 268815.9 | 0 | 0 |
| 3/20/2013 20:00 | 20 | 3 | 0 | 1 | 0 | 0 | 5942.972 | 0 | 0 | 439050.1 | 0 |
| 8/30/2012 23:00 | 23 | 4 | 0 | 1 | 0 | 0 | 5725.275 | 0 | 0 | 185921.3 | 0 |
| 2/1/2013 8:00 | 8 | 5 | 0 | 1 | 0 | 0 | 5854.408 | 0 | 0 | 354901.5 | 0 |
| 12/19/2012 22:00 | 22 | 3 | 0 | 1 | 0 | 0 | 5907.252 | 0 | 0 | 247463.3 | 0 |
| 1/8/2013 18:00 | 18 | 2 | 1 | 0 | 0 | 5918.408 | 0 | 0 | 267836.9 | 0 | 0 |
| 1/17/2013 18:00 | 18 | 4 | 1 | 0 | 0 | 5857.711 | 0 | 0 | 317242.7 | 0 | 0 |
| 7/5/2012 2:00 | 2 | 4 | 0 | 0 | 1 | 0 | 0 | 5635.093 | 0 | 0 | 218967 |
| 7/28/2012 11:00 | 11 | 6 | 0 | 0 | 1 | 0 | 0 | 6070.515 | 0 | 0 | 241731.6 |
| 9/11/2012 15:00 | 15 | 2 | 0 | 1 | 0 | 0 | 6113.13 | 0 | 0 | 401548.3 | 0 |
| 2/4/2013 12:00 | 12 | 1 | 0 | 1 | 0 | 0 | 5881.083 | 0 | 0 | 298029.6 | 0 |
| 12/10/2012 22:00 | 22 | 1 | 0 | 1 | 0 | 0 | 5920.096 | 0 | 0 | 285170.3 | 0 |
| 1/24/2013 17:00 | 17 | 4 | 1 | 0 | 0 | 5856.692 | 0 | 0 | 217071.8 | 0 | 0 |
| 7/13/2012 7:00 | 7 | 5 | 0 | 0 | 1 | 0 | 0 | 5783.965 | 0 | 0 | 234822.2 |
| 9/17/2012 13:00 | 13 | 1 | 0 | 1 | 0 | 0 | 5884.831 | 0 | 0 | 341764.9 | 0 |
| 2/13/2013 21:00 | 21 | 3 | 0 | 1 | 0 | 0 | 5752.64 | 0 | 0 | 251988.6 | 0 |
| 7/13/2012 | 0 | 5 | 0 | 0 | 1 | 0 | 0 | 6014.748 | 0 | 0 | 221105.3 |
| 8/5/2012 1:00 | 1 | 7 | 0 | 0 | 1 | 0 | 0 | 5708.994 | 0 | 0 | 183811.3 |

MEC-12

Load Duration 2012-13 Tab

| | | | | | | | | | | | |
|------------------|----|---|---|---|---|----------|----------|----------|----------|----------|----------|
| 6/10/2013 12:00 | 12 | 1 | 0 | 1 | 0 | 0 | 5804.465 | 0 | 0 | 298970.3 | 0 |
| 8/10/2012 10:00 | 10 | 5 | 0 | 1 | 0 | 0 | 5803.688 | 0 | 0 | 207681.9 | 0 |
| 1/7/2013 18:00 | 18 | 1 | 1 | 0 | 0 | 5833.714 | 0 | 0 | 297783.7 | 0 | 0 |
| 1/21/2013 17:00 | 17 | 1 | 1 | 0 | 0 | 5780.498 | 0 | 0 | 241009.7 | 0 | 0 |
| 9/11/2012 14:00 | 14 | 2 | 0 | 1 | 0 | 0 | 6010.452 | 0 | 0 | 399401.9 | 0 |
| 1/16/2013 18:00 | 18 | 3 | 1 | 0 | 0 | 5862.19 | 0 | 0 | 291737 | 0 | 0 |
| 7/3/2012 1:00 | 1 | 2 | 0 | 0 | 1 | 0 | 0 | 6047.652 | 0 | 0 | 209711.5 |
| 9/17/2012 19:00 | 19 | 1 | 1 | 0 | 0 | 5794.947 | 0 | 0 | 302989.7 | 0 | 0 |
| 3/4/2013 19:00 | 19 | 1 | 1 | 0 | 0 | 5611.7 | 0 | 0 | 304437.4 | 0 | 0 |
| 2/1/2013 10:00 | 10 | 5 | 0 | 1 | 0 | 0 | 5896.94 | 0 | 0 | 323023 | 0 |
| 7/19/2012 23:00 | 23 | 4 | 0 | 1 | 0 | 0 | 5342.706 | 0 | 0 | 225434.5 | 0 |
| 11/12/2012 19:00 | 19 | 1 | 1 | 0 | 0 | 5826.584 | 0 | 0 | 337152.5 | 0 | 0 |
| 1/21/2013 13:00 | 13 | 1 | 0 | 1 | 0 | 0 | 5708.482 | 0 | 0 | 270911 | 0 |
| 12/26/2012 21:00 | 21 | 3 | 0 | 1 | 0 | 0 | 5710.402 | 0 | 0 | 282601.4 | 0 |
| 1/30/2013 20:00 | 20 | 3 | 0 | 1 | 0 | 0 | 5727.997 | 0 | 0 | 279014.6 | 0 |
| 2/4/2013 10:00 | 10 | 1 | 0 | 1 | 0 | 0 | 5827.305 | 0 | 0 | 301684 | 0 |
| 9/11/2012 18:00 | 18 | 2 | 1 | 0 | 0 | 5926.055 | 0 | 0 | 299917.8 | 0 | 0 |
| 6/29/2013 18:00 | 18 | 6 | 0 | 0 | 1 | 0 | 0 | 5479.639 | 0 | 0 | 201651.3 |
| 7/2/2012 7:00 | 7 | 1 | 0 | 0 | 1 | 0 | 0 | 5691.586 | 0 | 0 | 208249.8 |
| 1/18/2013 18:00 | 18 | 5 | 1 | 0 | 0 | 5853.471 | 0 | 0 | 266519.5 | 0 | 0 |
| 1/31/2013 17:00 | 17 | 4 | 1 | 0 | 0 | 5885.128 | 0 | 0 | 220066.4 | 0 | 0 |
| 2/1/2013 9:00 | 9 | 5 | 0 | 1 | 0 | 0 | 5814.31 | 0 | 0 | 338589.7 | 0 |
| 9/11/2012 20:00 | 20 | 2 | 0 | 1 | 0 | 0 | 6016.776 | 0 | 0 | 330698.4 | 0 |
| 12/7/2012 20:00 | 20 | 5 | 0 | 1 | 0 | 0 | 5858.274 | 0 | 0 | 324691.2 | 0 |
| 6/10/2013 21:00 | 21 | 1 | 0 | 1 | 0 | 0 | 5599.041 | 0 | 0 | 247845.1 | 0 |
| 1/25/2013 15:00 | 15 | 5 | 0 | 1 | 0 | 0 | 5799.874 | 0 | 0 | 214965.9 | 0 |
| 8/20/2012 21:00 | 21 | 1 | 0 | 1 | 0 | 0 | 5786.878 | 0 | 0 | 240512.4 | 0 |
| 2/8/2013 21:00 | 21 | 5 | 0 | 1 | 0 | 0 | 5849.638 | 0 | 0 | 257240.5 | 0 |
| 2/11/2013 21:00 | 21 | 1 | 0 | 1 | 0 | 0 | 5907.471 | 0 | 0 | 276458.5 | 0 |
| 5/16/2013 16:00 | 16 | 4 | 1 | 0 | 0 | 5936.845 | 0 | 0 | 414165.6 | 0 | 0 |
| 2/19/2013 22:00 | 22 | 2 | 0 | 1 | 0 | 0 | 5870.585 | 0 | 0 | 261259 | 0 |
| 12/22/2012 19:00 | 19 | 6 | 0 | 0 | 1 | 0 | 0 | 5576.54 | 0 | 0 | 277227.1 |
| 2/4/2013 13:00 | 13 | 1 | 0 | 1 | 0 | 0 | 5792.82 | 0 | 0 | 279727.1 | 0 |
| 6/14/2013 12:00 | 12 | 5 | 0 | 1 | 0 | 0 | 5933.096 | 0 | 0 | 273431.8 | 0 |
| 1/24/2013 16:00 | 16 | 4 | 1 | 0 | 0 | 5806.924 | 0 | 0 | 210172.1 | 0 | 0 |
| 2/21/2013 11:00 | 11 | 4 | 0 | 1 | 0 | 0 | 5924.176 | 0 | 0 | 286538.9 | 0 |
| 2/1/2013 13:00 | 13 | 5 | 0 | 1 | 0 | 0 | 5887.549 | 0 | 0 | 291678.8 | 0 |
| 2/1/2013 14:00 | 14 | 5 | 0 | 1 | 0 | 0 | 5862.829 | 0 | 0 | 276534.6 | 0 |
| 2/21/2013 22:00 | 22 | 4 | 0 | 1 | 0 | 0 | 5788.287 | 0 | 0 | 234310.5 | 0 |
| 8/3/2012 6:00 | 6 | 5 | 0 | 0 | 1 | 0 | 0 | 5753.254 | 0 | 0 | 200261.6 |

MEC-12

Load Duration 2012-13 Tab

| | | | | | | | | | | | |
|------------------|----|---|---|---|---|----------|----------|----------|----------|----------|----------|
| 1/10/2013 21:00 | 21 | 4 | 0 | 1 | 0 | 0 | 5795.074 | 0 | 0 | 215628.9 | 0 |
| 1/29/2013 20:00 | 20 | 2 | 0 | 1 | 0 | 0 | 5745.768 | 0 | 0 | 213718.4 | 0 |
| 6/29/2013 16:00 | 16 | 6 | 0 | 0 | 1 | 0 | 0 | 5587.871 | 0 | 0 | 228408.8 |
| 7/19/2012 6:00 | 6 | 4 | 0 | 0 | 1 | 0 | 0 | 5828.801 | 0 | 0 | 211040.8 |
| 7/26/2012 4:00 | 4 | 4 | 0 | 0 | 1 | 0 | 0 | 5787.934 | 0 | 0 | 198644.1 |
| 1/4/2013 11:00 | 11 | 5 | 0 | 1 | 0 | 0 | 5672.428 | 0 | 0 | 273763.9 | 0 |
| 1/18/2013 21:00 | 21 | 5 | 0 | 1 | 0 | 0 | 5821.159 | 0 | 0 | 220515.3 | 0 |
| 3/6/2013 20:00 | 20 | 3 | 0 | 1 | 0 | 0 | 5755.842 | 0 | 0 | 360086.5 | 0 |
| 2/4/2013 8:00 | 8 | 1 | 0 | 1 | 0 | 0 | 5768.652 | 0 | 0 | 322311 | 0 |
| 1/15/2013 22:00 | 22 | 2 | 0 | 1 | 0 | 0 | 5629.443 | 0 | 0 | 240132.1 | 0 |
| 1/25/2013 22:00 | 22 | 5 | 0 | 1 | 0 | 0 | 5805.238 | 0 | 0 | 246788.6 | 0 |
| 2/5/2013 8:00 | 8 | 2 | 0 | 1 | 0 | 0 | 5731.428 | 0 | 0 | 295435.2 | 0 |
| 12/4/2012 18:00 | 18 | 2 | 1 | 0 | 0 | 5964.245 | 0 | 0 | 341735.5 | 0 | 0 |
| 5/16/2013 15:00 | 15 | 4 | 0 | 1 | 0 | 0 | 5939.271 | 0 | 0 | 413629.8 | 0 |
| 7/20/2012 23:00 | 23 | 5 | 0 | 1 | 0 | 0 | 5372.549 | 0 | 0 | 188852.4 | 0 |
| 1/10/2013 18:00 | 18 | 4 | 1 | 0 | 0 | 5781.486 | 0 | 0 | 246617.7 | 0 | 0 |
| 2/6/2013 22:00 | 22 | 3 | 0 | 1 | 0 | 0 | 5720.991 | 0 | 0 | 234982 | 0 |
| 2/20/2013 11:00 | 11 | 3 | 0 | 1 | 0 | 0 | 5885.334 | 0 | 0 | 303135.6 | 0 |
| 6/10/2013 20:00 | 20 | 1 | 0 | 1 | 0 | 0 | 5500.902 | 0 | 0 | 222749.7 | 0 |
| 6/24/2013 | 0 | 1 | 0 | 0 | 1 | 0 | 0 | 6156.951 | 0 | 0 | 222515.9 |
| 2/27/2013 21:00 | 21 | 3 | 0 | 1 | 0 | 0 | 5795.372 | 0 | 0 | 252331.6 | 0 |
| 5/21/2013 8:00 | 8 | 2 | 0 | 1 | 0 | 0 | 6098.908 | 0 | 0 | 354197.6 | 0 |
| 8/14/2012 22:00 | 22 | 2 | 0 | 1 | 0 | 0 | 5671.768 | 0 | 0 | 193235.8 | 0 |
| 8/20/2012 11:00 | 11 | 1 | 0 | 1 | 0 | 0 | 5974.324 | 0 | 0 | 229705.9 | 0 |
| 2/18/2013 19:00 | 19 | 1 | 1 | 0 | 0 | 5948.772 | 0 | 0 | 287571.7 | 0 | 0 |
| 5/30/2013 8:00 | 8 | 4 | 0 | 1 | 0 | 0 | 5690.952 | 0 | 0 | 265875.5 | 0 |
| 6/18/2013 11:00 | 11 | 2 | 0 | 1 | 0 | 0 | 5861.048 | 0 | 0 | 305750.1 | 0 |
| 1/18/2013 8:00 | 8 | 5 | 0 | 1 | 0 | 0 | 5782.477 | 0 | 0 | 326820.7 | 0 |
| 8/2/2012 | 0 | 4 | 0 | 0 | 1 | 0 | 0 | 5617.898 | 0 | 0 | 187325 |
| 7/7/2012 3:00 | 3 | 6 | 0 | 0 | 1 | 0 | 0 | 6355.907 | 0 | 0 | 242952.1 |
| 7/27/2012 7:00 | 7 | 5 | 0 | 0 | 1 | 0 | 0 | 5803.298 | 0 | 0 | 228182.1 |
| 5/28/2013 17:00 | 17 | 2 | 1 | 0 | 0 | 5381.125 | 0 | 0 | 345303.3 | 0 | 0 |
| 11/30/2012 18:00 | 18 | 5 | 1 | 0 | 0 | 5959.623 | 0 | 0 | 359471.8 | 0 | 0 |
| 3/1/2013 21:00 | 21 | 5 | 0 | 1 | 0 | 0 | 5786.467 | 0 | 0 | 293387.5 | 0 |
| 12/17/2012 22:00 | 22 | 1 | 0 | 1 | 0 | 0 | 5816.739 | 0 | 0 | 256944.6 | 0 |
| 12/4/2012 21:00 | 21 | 2 | 0 | 1 | 0 | 0 | 5891.65 | 0 | 0 | 240359.7 | 0 |
| 6/29/2013 17:00 | 17 | 6 | 0 | 0 | 1 | 0 | 0 | 5530.067 | 0 | 0 | 212114.1 |
| 7/17/2012 3:00 | 3 | 2 | 0 | 0 | 1 | 0 | 0 | 6157.134 | 0 | 0 | 222116.5 |
| 9/13/2012 22:00 | 22 | 4 | 0 | 1 | 0 | 0 | 5727.291 | 0 | 0 | 227006.6 | 0 |
| 1/28/2013 21:00 | 21 | 1 | 0 | 1 | 0 | 0 | 5757.042 | 0 | 0 | 237298.1 | 0 |

MEC-12

Load Duration 2012-13 Tab

| | | | | | | | | | | | |
|------------------|----|---|---|---|---|----------|----------|----------|----------|----------|----------|
| 1/31/2013 14:00 | 14 | 4 | 0 | 1 | 0 | 0 | 5870.107 | 0 | 0 | 222446.9 | 0 |
| 1/31/2013 15:00 | 15 | 4 | 0 | 1 | 0 | 0 | 5862.385 | 0 | 0 | 216200.3 | 0 |
| 6/16/2013 15:00 | 15 | 7 | 0 | 0 | 1 | 0 | 0 | 5724.674 | 0 | 0 | 267148.9 |
| 6/29/2013 15:00 | 15 | 6 | 0 | 0 | 1 | 0 | 0 | 5584.002 | 0 | 0 | 221400.9 |
| 8/17/2012 19:00 | 19 | 5 | 1 | 0 | 0 | 5843.869 | 0 | 0 | 206884.4 | 0 | 0 |
| 8/27/2012 7:00 | 7 | 1 | 0 | 0 | 1 | 0 | 0 | 6060.899 | 0 | 0 | 200497.7 |
| 11/14/2012 19:00 | 19 | 3 | 1 | 0 | 0 | 5802.303 | 0 | 0 | 498378.8 | 0 | 0 |
| 2/4/2013 9:00 | 9 | 1 | 0 | 1 | 0 | 0 | 5730.54 | 0 | 0 | 302040.9 | 0 |
| 2/5/2013 11:00 | 11 | 2 | 0 | 1 | 0 | 0 | 5817.325 | 0 | 0 | 289581 | 0 |
| 1/14/2013 22:00 | 22 | 1 | 0 | 1 | 0 | 0 | 5767.46 | 0 | 0 | 247769.1 | 0 |
| 6/27/2013 7:00 | 7 | 4 | 0 | 0 | 1 | 0 | 0 | 6046.815 | 0 | 0 | 223241.2 |
| 2/21/2013 8:00 | 8 | 4 | 0 | 1 | 0 | 0 | 5696.823 | 0 | 0 | 303570 | 0 |
| 2/14/2013 20:00 | 20 | 4 | 0 | 1 | 0 | 0 | 5852.197 | 0 | 0 | 285218.8 | 0 |
| 2/21/2013 9:00 | 9 | 4 | 0 | 1 | 0 | 0 | 5729.325 | 0 | 0 | 302052.5 | 0 |
| 1/4/2013 22:00 | 22 | 5 | 0 | 1 | 0 | 0 | 5760.909 | 0 | 0 | 236317.7 | 0 |
| 7/26/2012 3:00 | 3 | 4 | 0 | 0 | 1 | 0 | 0 | 5930.404 | 0 | 0 | 204081.3 |
| 12/20/2012 22:00 | 22 | 4 | 0 | 1 | 0 | 0 | 5786.817 | 0 | 0 | 246310.8 | 0 |
| 1/4/2013 10:00 | 10 | 5 | 0 | 1 | 0 | 0 | 5653.572 | 0 | 0 | 272257.3 | 0 |
| 1/9/2013 21:00 | 21 | 3 | 0 | 1 | 0 | 0 | 5825.833 | 0 | 0 | 250584.2 | 0 |
| 1/21/2013 11:00 | 11 | 1 | 0 | 1 | 0 | 0 | 5705.95 | 0 | 0 | 315420.9 | 0 |
| 2/21/2013 10:00 | 10 | 4 | 0 | 1 | 0 | 0 | 5833.585 | 0 | 0 | 294930.1 | 0 |
| 1/21/2013 14:00 | 14 | 1 | 0 | 1 | 0 | 0 | 5754.746 | 0 | 0 | 258836.4 | 0 |
| 1/31/2013 11:00 | 11 | 4 | 0 | 1 | 0 | 0 | 5861.967 | 0 | 0 | 290488.8 | 0 |
| 2/4/2013 14:00 | 14 | 1 | 0 | 1 | 0 | 0 | 5768.09 | 0 | 0 | 260958.2 | 0 |
| 6/10/2013 11:00 | 11 | 1 | 0 | 1 | 0 | 0 | 5760.378 | 0 | 0 | 286518.3 | 0 |
| 1/31/2013 12:00 | 12 | 4 | 0 | 1 | 0 | 0 | 5900.458 | 0 | 0 | 238617.7 | 0 |
| 2/20/2013 10:00 | 10 | 3 | 0 | 1 | 0 | 0 | 5820.202 | 0 | 0 | 296019.2 | 0 |
| 7/4/2012 8:00 | 8 | 3 | 0 | 1 | 0 | 0 | 5371.466 | 0 | 0 | 184350.8 | 0 |
| 3/12/2013 20:00 | 20 | 2 | 0 | 1 | 0 | 0 | 5718.76 | 0 | 0 | 492108.2 | 0 |
| 3/13/2013 20:00 | 20 | 3 | 0 | 1 | 0 | 0 | 5804.962 | 0 | 0 | 366222.1 | 0 |
| 3/19/2013 20:00 | 20 | 2 | 0 | 1 | 0 | 0 | 5805.503 | 0 | 0 | 347725.2 | 0 |
| 10/30/2012 19:00 | 19 | 2 | 1 | 0 | 0 | 5634.886 | 0 | 0 | 352370.8 | 0 | 0 |
| 5/15/2013 14:00 | 14 | 3 | 0 | 1 | 0 | 0 | 5756.531 | 0 | 0 | 428769.1 | 0 |
| 6/12/2013 9:00 | 9 | 3 | 0 | 1 | 0 | 0 | 5983.589 | 0 | 0 | 243952.7 | 0 |
| 7/31/2012 | 0 | 2 | 0 | 0 | 1 | 0 | 0 | 6278.116 | 0 | 0 | 219359.3 |
| 9/7/2012 21:00 | 21 | 5 | 0 | 1 | 0 | 0 | 6475.566 | 0 | 0 | 261533.7 | 0 |
| 1/21/2013 12:00 | 12 | 1 | 0 | 1 | 0 | 0 | 5685.437 | 0 | 0 | 287140.2 | 0 |
| 2/5/2013 10:00 | 10 | 2 | 0 | 1 | 0 | 0 | 5716.064 | 0 | 0 | 290421.1 | 0 |
| 9/5/2012 7:00 | 7 | 3 | 0 | 0 | 1 | 0 | 0 | 5654.707 | 0 | 0 | 209660.1 |
| 11/12/2012 20:00 | 20 | 1 | 0 | 1 | 0 | 0 | 5775.811 | 0 | 0 | 288885.7 | 0 |

MEC-12

Load Duration 2012-13 Tab

| | | | | | | | | | | | |
|------------------|----|---|---|---|---|----------|----------|----------|----------|----------|----------|
| 2/21/2013 12:00 | 12 | 4 | 0 | 1 | 0 | 0 | 5856.937 | 0 | 0 | 251304 | 0 |
| 5/16/2013 14:00 | 14 | 4 | 0 | 1 | 0 | 0 | 5939.512 | 0 | 0 | 407614.3 | 0 |
| 11/27/2012 22:00 | 22 | 2 | 0 | 1 | 0 | 0 | 5824.077 | 0 | 0 | 301900.9 | 0 |
| 1/18/2013 11:00 | 11 | 5 | 0 | 1 | 0 | 0 | 5874.26 | 0 | 0 | 263669.5 | 0 |
| 2/14/2013 19:00 | 19 | 4 | 1 | 0 | 0 | 5873.357 | 0 | 0 | 281447 | 0 | 0 |
| 1/22/2013 7:00 | 7 | 2 | 0 | 0 | 1 | 0 | 0 | 5885.823 | 0 | 0 | 311933.4 |
| 5/29/2013 9:00 | 9 | 3 | 0 | 1 | 0 | 0 | 5729.678 | 0 | 0 | 268818.3 | 0 |
| 7/16/2012 1:00 | 1 | 1 | 0 | 0 | 1 | 0 | 0 | 6174.336 | 0 | 0 | 247413.2 |
| 7/30/2012 8:00 | 8 | 1 | 0 | 1 | 0 | 0 | 5979.433 | 0 | 0 | 246385.9 | 0 |
| 1/31/2013 13:00 | 13 | 4 | 0 | 1 | 0 | 0 | 5858.856 | 0 | 0 | 228743.8 | 0 |
| 6/20/2013 21:00 | 21 | 4 | 0 | 1 | 0 | 0 | 6036.645 | 0 | 0 | 281548.2 | 0 |
| 8/9/2012 8:00 | 8 | 4 | 0 | 1 | 0 | 0 | 5994.725 | 0 | 0 | 206294.7 | 0 |
| 9/17/2012 12:00 | 12 | 1 | 0 | 1 | 0 | 0 | 5740.092 | 0 | 0 | 326166.5 | 0 |
| 12/5/2012 22:00 | 22 | 3 | 0 | 1 | 0 | 0 | 5907.974 | 0 | 0 | 269312.9 | 0 |
| 5/15/2013 13:00 | 13 | 3 | 0 | 1 | 0 | 0 | 5738.176 | 0 | 0 | 389785.7 | 0 |
| 6/21/2013 9:00 | 9 | 5 | 0 | 1 | 0 | 0 | 5710.369 | 0 | 0 | 283578.9 | 0 |
| 1/18/2013 10:00 | 10 | 5 | 0 | 1 | 0 | 0 | 5801.888 | 0 | 0 | 281312.9 | 0 |
| 2/5/2013 9:00 | 9 | 2 | 0 | 1 | 0 | 0 | 5689.792 | 0 | 0 | 289086.3 | 0 |
| 2/5/2013 18:00 | 18 | 2 | 1 | 0 | 0 | 5855.361 | 0 | 0 | 258805.1 | 0 | 0 |
| 9/11/2012 13:00 | 13 | 2 | 0 | 1 | 0 | 0 | 5958.782 | 0 | 0 | 307783.2 | 0 |
| 2/1/2013 15:00 | 15 | 5 | 0 | 1 | 0 | 0 | 5846.186 | 0 | 0 | 267498.7 | 0 |
| 2/15/2013 21:00 | 21 | 5 | 0 | 1 | 0 | 0 | 5706.798 | 0 | 0 | 266088.9 | 0 |
| 3/7/2013 21:00 | 21 | 4 | 0 | 1 | 0 | 0 | 5745.578 | 0 | 0 | 309351 | 0 |
| 1/3/2013 8:00 | 8 | 4 | 0 | 1 | 0 | 0 | 5644.231 | 0 | 0 | 254163.4 | 0 |
| 3/1/2013 19:00 | 19 | 5 | 1 | 0 | 0 | 5809.629 | 0 | 0 | 297090.7 | 0 | 0 |
| 2/7/2013 8:00 | 8 | 4 | 0 | 1 | 0 | 0 | 5646.84 | 0 | 0 | 315951.9 | 0 |
| 6/13/2013 10:00 | 10 | 4 | 0 | 1 | 0 | 0 | 5870.482 | 0 | 0 | 249097.6 | 0 |
| 11/30/2012 20:00 | 20 | 5 | 0 | 1 | 0 | 0 | 5867.714 | 0 | 0 | 251921.2 | 0 |
| 1/15/2013 8:00 | 8 | 2 | 0 | 1 | 0 | 0 | 5748.089 | 0 | 0 | 309562 | 0 |
| 1/3/2013 10:00 | 10 | 4 | 0 | 1 | 0 | 0 | 5760.092 | 0 | 0 | 247832.5 | 0 |
| 1/18/2013 9:00 | 9 | 5 | 0 | 1 | 0 | 0 | 5718.927 | 0 | 0 | 308745.8 | 0 |
| 2/5/2013 22:00 | 22 | 2 | 0 | 1 | 0 | 0 | 5791.568 | 0 | 0 | 247124.2 | 0 |
| 2/20/2013 8:00 | 8 | 3 | 0 | 1 | 0 | 0 | 5720.078 | 0 | 0 | 315070.1 | 0 |
| 6/19/2013 16:00 | 16 | 3 | 1 | 0 | 0 | 5931.8 | 0 | 0 | 305841.9 | 0 | 0 |
| 6/20/2013 20:00 | 20 | 4 | 0 | 1 | 0 | 0 | 6084.488 | 0 | 0 | 287792.3 | 0 |
| 2/19/2013 18:00 | 18 | 2 | 1 | 0 | 0 | 5877.239 | 0 | 0 | 232950 | 0 | 0 |
| 1/3/2013 11:00 | 11 | 4 | 0 | 1 | 0 | 0 | 5854.929 | 0 | 0 | 245039.7 | 0 |
| 1/21/2013 15:00 | 15 | 1 | 0 | 1 | 0 | 0 | 5727.271 | 0 | 0 | 240376.9 | 0 |
| 6/18/2013 19:00 | 19 | 2 | 1 | 0 | 0 | 5652.783 | 0 | 0 | 296675.1 | 0 | 0 |
| 2/22/2013 20:00 | 20 | 5 | 0 | 1 | 0 | 0 | 5804.87 | 0 | 0 | 276174.4 | 0 |

MEC-12

Load Duration 2012-13 Tab

| | | | | | | | | | | | |
|------------------|----|---|---|---|---|----------|----------|----------|----------|----------|----------|
| 8/22/2012 10:00 | 10 | 3 | 0 | 1 | 0 | 0 | 5787.817 | 0 | 0 | 210702 | 0 |
| 1/23/2013 7:00 | 7 | 3 | 0 | 0 | 1 | 0 | 0 | 5942.619 | 0 | 0 | 339634.2 |
| 1/23/2013 23:00 | 23 | 3 | 0 | 1 | 0 | 0 | 5778.209 | 0 | 0 | 209361.4 | 0 |
| 1/25/2013 16:00 | 16 | 5 | 1 | 0 | 0 | 5736.922 | 0 | 0 | 211043.6 | 0 | 0 |
| 2/18/2013 21:00 | 21 | 1 | 0 | 1 | 0 | 0 | 5774.46 | 0 | 0 | 253249 | 0 |
| 6/25/2013 1:00 | 1 | 2 | 0 | 0 | 1 | 0 | 0 | 5812.139 | 0 | 0 | 192421.9 |
| 2/20/2013 12:00 | 12 | 3 | 0 | 1 | 0 | 0 | 5882.177 | 0 | 0 | 302895.4 | 0 |
| 8/6/2012 9:00 | 9 | 1 | 0 | 1 | 0 | 0 | 5942.609 | 0 | 0 | 202384.9 | 0 |
| 10/25/2012 19:00 | 19 | 4 | 1 | 0 | 0 | 5729.02 | 0 | 0 | 374428.4 | 0 | 0 |
| 1/17/2013 22:00 | 22 | 4 | 0 | 1 | 0 | 0 | 5732.856 | 0 | 0 | 266094 | 0 |
| 2/20/2013 9:00 | 9 | 3 | 0 | 1 | 0 | 0 | 5720.425 | 0 | 0 | 302036 | 0 |
| 1/31/2013 10:00 | 10 | 4 | 0 | 1 | 0 | 0 | 5811.813 | 0 | 0 | 288693.3 | 0 |
| 2/20/2013 18:00 | 18 | 3 | 1 | 0 | 0 | 5888.177 | 0 | 0 | 267633.8 | 0 | 0 |
| 5/28/2013 18:00 | 18 | 2 | 1 | 0 | 0 | 5394.559 | 0 | 0 | 348015.4 | 0 | 0 |
| 6/16/2013 20:00 | 20 | 7 | 0 | 0 | 1 | 0 | 0 | 5703.429 | 0 | 0 | 259086 |
| 7/8/2012 10:00 | 10 | 7 | 0 | 0 | 1 | 0 | 0 | 6081.336 | 0 | 0 | 262135.5 |
| 7/28/2012 23:00 | 23 | 6 | 0 | 0 | 1 | 0 | 0 | 5335.736 | 0 | 0 | 177001.6 |
| 2/6/2013 8:00 | 8 | 3 | 0 | 1 | 0 | 0 | 5747.246 | 0 | 0 | 293369.9 | 0 |
| 8/13/2012 9:00 | 9 | 1 | 0 | 1 | 0 | 0 | 5758.796 | 0 | 0 | 230989.9 | 0 |
| 9/11/2012 19:00 | 19 | 2 | 1 | 0 | 0 | 5820.016 | 0 | 0 | 266685.1 | 0 | 0 |
| 9/17/2012 21:00 | 21 | 1 | 0 | 1 | 0 | 0 | 5698.096 | 0 | 0 | 249749.7 | 0 |
| 2/5/2013 12:00 | 12 | 2 | 0 | 1 | 0 | 0 | 5792.432 | 0 | 0 | 259996.6 | 0 |
| 8/9/2012 21:00 | 21 | 4 | 0 | 1 | 0 | 0 | 5696.745 | 0 | 0 | 219333.9 | 0 |
| 1/31/2013 16:00 | 16 | 4 | 1 | 0 | 0 | 5831.338 | 0 | 0 | 211594.1 | 0 | 0 |
| 6/30/2013 17:00 | 17 | 7 | 0 | 0 | 1 | 0 | 0 | 5677.867 | 0 | 0 | 224149 |
| 8/3/2012 2:00 | 2 | 5 | 0 | 0 | 1 | 0 | 0 | 5502.41 | 0 | 0 | 184707.9 |
| 7/17/2012 4:00 | 4 | 2 | 0 | 0 | 1 | 0 | 0 | 6086.871 | 0 | 0 | 207298 |
| 12/21/2012 22:00 | 22 | 5 | 0 | 1 | 0 | 0 | 5770.527 | 0 | 0 | 234048.2 | 0 |
| 2/4/2013 15:00 | 15 | 1 | 0 | 1 | 0 | 0 | 5736.334 | 0 | 0 | 252257.9 | 0 |
| 12/15/2012 19:00 | 19 | 6 | 0 | 0 | 1 | 0 | 0 | 5663.971 | 0 | 0 | 269545.7 |
| 1/28/2013 18:00 | 18 | 1 | 1 | 0 | 0 | 5805.076 | 0 | 0 | 252065 | 0 | 0 |
| 9/10/2012 15:00 | 15 | 1 | 0 | 1 | 0 | 0 | 5700.472 | 0 | 0 | 302937.4 | 0 |
| 1/5/2013 19:00 | 19 | 6 | 0 | 0 | 1 | 0 | 0 | 5598.255 | 0 | 0 | 258812.6 |
| 1/18/2013 12:00 | 12 | 5 | 0 | 1 | 0 | 0 | 5849.414 | 0 | 0 | 267260.7 | 0 |
| 7/9/2012 8:00 | 8 | 1 | 0 | 1 | 0 | 0 | 5783.809 | 0 | 0 | 243436.4 | 0 |
| 8/9/2012 20:00 | 20 | 4 | 0 | 1 | 0 | 0 | 5760.105 | 0 | 0 | 223900.6 | 0 |
| 1/16/2013 8:00 | 8 | 3 | 0 | 1 | 0 | 0 | 5717.427 | 0 | 0 | 343505.6 | 0 |
| 11/19/2012 19:00 | 19 | 1 | 1 | 0 | 0 | 5776.752 | 0 | 0 | 321163.4 | 0 | 0 |
| 7/23/2012 2:00 | 2 | 1 | 0 | 0 | 1 | 0 | 0 | 5945.291 | 0 | 0 | 202241 |
| 1/4/2013 12:00 | 12 | 5 | 0 | 1 | 0 | 0 | 5676.122 | 0 | 0 | 258744 | 0 |

MEC-12

Load Duration 2012-13 Tab

| | | | | | | | | | | | |
|------------------|----|---|---|---|---|----------|----------|----------|----------|----------|----------|
| 6/16/2013 21:00 | 21 | 7 | 0 | 0 | 1 | 0 | 0 | 5709.674 | 0 | 0 | 275034.3 |
| 3/21/2013 20:00 | 20 | 4 | 0 | 1 | 0 | 0 | 5859.868 | 0 | 0 | 405626.6 | 0 |
| 11/14/2012 20:00 | 20 | 3 | 0 | 1 | 0 | 0 | 5737.397 | 0 | 0 | 353029.8 | 0 |
| 12/14/2012 22:00 | 22 | 5 | 0 | 1 | 0 | 0 | 5717.176 | 0 | 0 | 210769.7 | 0 |
| 6/13/2013 20:00 | 20 | 4 | 0 | 1 | 0 | 0 | 5874.591 | 0 | 0 | 237726.6 | 0 |
| 5/28/2013 21:00 | 21 | 2 | 0 | 1 | 0 | 0 | 5435.391 | 0 | 0 | 343982.1 | 0 |
| 1/25/2013 17:00 | 17 | 5 | 1 | 0 | 0 | 5787.502 | 0 | 0 | 215652.5 | 0 | 0 |
| 2/7/2013 11:00 | 11 | 4 | 0 | 1 | 0 | 0 | 5715.511 | 0 | 0 | 294991.6 | 0 |
| 5/16/2013 17:00 | 17 | 4 | 1 | 0 | 0 | 5856.93 | 0 | 0 | 412376 | 0 | 0 |
| 2/1/2013 17:00 | 17 | 5 | 1 | 0 | 0 | 5874.304 | 0 | 0 | 241434.1 | 0 | 0 |
| 11/13/2012 21:00 | 21 | 2 | 0 | 1 | 0 | 0 | 5730.439 | 0 | 0 | 318664.2 | 0 |
| 12/3/2012 21:00 | 21 | 1 | 0 | 1 | 0 | 0 | 5784.051 | 0 | 0 | 283652.3 | 0 |
| 12/7/2012 21:00 | 21 | 5 | 0 | 1 | 0 | 0 | 5760.659 | 0 | 0 | 304084.3 | 0 |
| 1/3/2013 9:00 | 9 | 4 | 0 | 1 | 0 | 0 | 5670.18 | 0 | 0 | 245011 | 0 |
| 1/29/2013 18:00 | 18 | 2 | 1 | 0 | 0 | 5794.164 | 0 | 0 | 205736.2 | 0 | 0 |
| 5/9/2013 14:00 | 14 | 4 | 0 | 1 | 0 | 0 | 5772.441 | 0 | 0 | 405818.2 | 0 |
| 8/14/2012 9:00 | 9 | 2 | 0 | 1 | 0 | 0 | 5658.77 | 0 | 0 | 196450.3 | 0 |
| 11/28/2012 22:00 | 22 | 3 | 0 | 1 | 0 | 0 | 5818.883 | 0 | 0 | 264637.7 | 0 |
| 2/21/2013 13:00 | 13 | 4 | 0 | 1 | 0 | 0 | 5805.981 | 0 | 0 | 227981.3 | 0 |
| 3/4/2013 22:00 | 22 | 1 | 0 | 1 | 0 | 0 | 5549.622 | 0 | 0 | 272521.8 | 0 |
| 6/1/2013 22:00 | 22 | 6 | 0 | 0 | 1 | 0 | 0 | 5335.96 | 0 | 0 | 221278.8 |
| 8/16/2012 8:00 | 8 | 4 | 0 | 1 | 0 | 0 | 5655.124 | 0 | 0 | 194533.6 | 0 |
| 11/20/2012 19:00 | 19 | 2 | 1 | 0 | 0 | 5662.042 | 0 | 0 | 312844.3 | 0 | 0 |
| 1/4/2013 13:00 | 13 | 5 | 0 | 1 | 0 | 0 | 5609.04 | 0 | 0 | 231567.5 | 0 |
| 1/9/2013 18:00 | 18 | 3 | 1 | 0 | 0 | 5726.079 | 0 | 0 | 244556.4 | 0 | 0 |
| 11/13/2012 18:00 | 18 | 2 | 1 | 0 | 0 | 5835.979 | 0 | 0 | 481565.4 | 0 | 0 |
| 1/31/2013 9:00 | 9 | 4 | 0 | 1 | 0 | 0 | 5739.757 | 0 | 0 | 283751.3 | 0 |
| 1/21/2013 16:00 | 16 | 1 | 1 | 0 | 0 | 5704.685 | 0 | 0 | 230098.6 | 0 | 0 |
| 7/25/2012 7:00 | 7 | 3 | 0 | 0 | 1 | 0 | 0 | 5382.726 | 0 | 0 | 207953.6 |
| 7/29/2012 12:00 | 12 | 7 | 0 | 0 | 1 | 0 | 0 | 5839.773 | 0 | 0 | 242017.6 |
| 7/12/2012 8:00 | 8 | 4 | 0 | 1 | 0 | 0 | 5783.586 | 0 | 0 | 277374.1 | 0 |
| 7/16/2012 6:00 | 6 | 1 | 0 | 0 | 1 | 0 | 0 | 5945.017 | 0 | 0 | 248182.8 |
| 10/24/2012 19:00 | 19 | 3 | 1 | 0 | 0 | 5740.963 | 0 | 0 | 398001.7 | 0 | 0 |
| 7/2/2012 | 0 | 1 | 0 | 0 | 1 | 0 | 0 | 5846.937 | 0 | 0 | 205065 |
| 7/22/2012 9:00 | 9 | 7 | 0 | 0 | 1 | 0 | 0 | 5702.635 | 0 | 0 | 179920.9 |
| 8/4/2012 2:00 | 2 | 6 | 0 | 0 | 1 | 0 | 0 | 5718.449 | 0 | 0 | 179891.8 |
| 3/5/2013 22:00 | 22 | 2 | 0 | 1 | 0 | 0 | 5571.25 | 0 | 0 | 269468.7 | 0 |
| 11/15/2012 19:00 | 19 | 4 | 1 | 0 | 0 | 5699.759 | 0 | 0 | 399655.9 | 0 | 0 |
| 1/4/2013 8:00 | 8 | 5 | 0 | 1 | 0 | 0 | 5539.847 | 0 | 0 | 274891.5 | 0 |
| 6/23/2013 9:00 | 9 | 7 | 0 | 0 | 1 | 0 | 0 | 5650.37 | 0 | 0 | 223808.7 |

MEC-12

Load Duration 2012-13 Tab

| | | | | | | | | | | | |
|-----------------|----|---|---|---|---|----------|----------|----------|----------|----------|----------|
| 8/2/2012 7:00 | 7 | 4 | 0 | 0 | 1 | 0 | 0 | 5538.19 | 0 | 0 | 224624.8 |
| 2/7/2013 10:00 | 10 | 4 | 0 | 1 | 0 | 0 | 5676.293 | 0 | 0 | 282710.3 | 0 |
| 2/22/2013 11:00 | 11 | 5 | 0 | 1 | 0 | 0 | 5824.89 | 0 | 0 | 251772.9 | 0 |
| 6/14/2013 11:00 | 11 | 5 | 0 | 1 | 0 | 0 | 5845.21 | 0 | 0 | 255889.3 | 0 |
| 6/19/2013 15:00 | 15 | 3 | 0 | 1 | 0 | 0 | 5866.795 | 0 | 0 | 295990.1 | 0 |
| 7/11/2012 8:00 | 8 | 3 | 0 | 1 | 0 | 0 | 5590.885 | 0 | 0 | 250728.8 | 0 |
| 6/20/2013 11:00 | 11 | 4 | 0 | 1 | 0 | 0 | 5896.749 | 0 | 0 | 283579 | 0 |
| 5/16/2013 13:00 | 13 | 4 | 0 | 1 | 0 | 0 | 5934.876 | 0 | 0 | 421699.8 | 0 |
| 5/28/2013 15:00 | 15 | 2 | 0 | 1 | 0 | 0 | 5432.354 | 0 | 0 | 363852.7 | 0 |
| 2/2/2013 20:00 | 20 | 6 | 0 | 0 | 1 | 0 | 0 | 5685.118 | 0 | 0 | 276551 |
| 2/22/2013 19:00 | 19 | 5 | 1 | 0 | 0 | 5806.331 | 0 | 0 | 270729.8 | 0 | 0 |
| 8/10/2012 19:00 | 19 | 5 | 1 | 0 | 0 | 5592.762 | 0 | 0 | 202125.8 | 0 | 0 |
| 1/4/2013 9:00 | 9 | 5 | 0 | 1 | 0 | 0 | 5590.017 | 0 | 0 | 264846.5 | 0 |
| 1/31/2013 8:00 | 8 | 4 | 0 | 1 | 0 | 0 | 5775.388 | 0 | 0 | 283684.5 | 0 |
| 2/4/2013 17:00 | 17 | 1 | 1 | 0 | 0 | 5722.734 | 0 | 0 | 242224.5 | 0 | 0 |
| 6/23/2013 | 0 | 7 | 0 | 0 | 1 | 0 | 0 | 5299.428 | 0 | 0 | 189777 |
| 7/5/2012 5:00 | 5 | 4 | 0 | 0 | 1 | 0 | 0 | 5207.289 | 0 | 0 | 189087.4 |
| 1/30/2013 18:00 | 18 | 3 | 1 | 0 | 0 | 5494.042 | 0 | 0 | 255226.7 | 0 | 0 |
| 3/20/2013 21:00 | 21 | 3 | 0 | 1 | 0 | 0 | 5717.28 | 0 | 0 | 374490.6 | 0 |
| 1/30/2013 21:00 | 21 | 3 | 0 | 1 | 0 | 0 | 5622.786 | 0 | 0 | 244817.2 | 0 |
| 12/13/2012 8:00 | 8 | 4 | 0 | 1 | 0 | 0 | 5699.374 | 0 | 0 | 301225.2 | 0 |
| 2/1/2013 16:00 | 16 | 5 | 1 | 0 | 0 | 5814.587 | 0 | 0 | 243121.3 | 0 | 0 |
| 5/9/2013 16:00 | 16 | 4 | 1 | 0 | 0 | 5647.226 | 0 | 0 | 352174.1 | 0 | 0 |
| 2/5/2013 13:00 | 13 | 2 | 0 | 1 | 0 | 0 | 5713.378 | 0 | 0 | 236553.3 | 0 |
| 1/16/2013 22:00 | 22 | 3 | 0 | 1 | 0 | 0 | 5570.944 | 0 | 0 | 243221.3 | 0 |
| 5/9/2013 13:00 | 13 | 4 | 0 | 1 | 0 | 0 | 5763.903 | 0 | 0 | 401796.8 | 0 |
| 1/24/2013 7:00 | 7 | 4 | 0 | 0 | 1 | 0 | 0 | 5893.72 | 0 | 0 | 302790.2 |
| 3/7/2013 19:00 | 19 | 4 | 1 | 0 | 0 | 5718.624 | 0 | 0 | 304505.5 | 0 | 0 |
| 8/12/2012 15:00 | 15 | 7 | 0 | 0 | 1 | 0 | 0 | 5387.273 | 0 | 0 | 206494.9 |
| 6/13/2013 21:00 | 21 | 4 | 0 | 1 | 0 | 0 | 5866.223 | 0 | 0 | 247059.9 | 0 |
| 2/2/2013 19:00 | 19 | 6 | 0 | 0 | 1 | 0 | 0 | 5701.755 | 0 | 0 | 324138.5 |
| 2/7/2013 9:00 | 9 | 4 | 0 | 1 | 0 | 0 | 5607.04 | 0 | 0 | 290576.5 | 0 |
| 1/3/2013 12:00 | 12 | 4 | 0 | 1 | 0 | 0 | 5854.482 | 0 | 0 | 232742.9 | 0 |
| 1/15/2013 9:00 | 9 | 2 | 0 | 1 | 0 | 0 | 5699.621 | 0 | 0 | 288909.1 | 0 |
| 8/5/2012 23:00 | 23 | 7 | 0 | 0 | 1 | 0 | 0 | 5552.082 | 0 | 0 | 179564.8 |
| 9/10/2012 14:00 | 14 | 1 | 0 | 1 | 0 | 0 | 5702.617 | 0 | 0 | 307564.4 | 0 |
| 2/14/2013 21:00 | 21 | 4 | 0 | 1 | 0 | 0 | 5755.051 | 0 | 0 | 259685.1 | 0 |
| 3/6/2013 21:00 | 21 | 3 | 0 | 1 | 0 | 0 | 5647.395 | 0 | 0 | 305852.4 | 0 |
| 3/25/2013 20:00 | 20 | 1 | 0 | 1 | 0 | 0 | 5723.786 | 0 | 0 | 349021.4 | 0 |
| 2/4/2013 16:00 | 16 | 1 | 1 | 0 | 0 | 5705.739 | 0 | 0 | 241204.1 | 0 | 0 |

MEC-12

Load Duration 2012-13 Tab

| | | | | | | | | | | | |
|------------------|----|---|---|---|---|----------|----------|----------|----------|----------|----------|
| 2/20/2013 13:00 | 13 | 3 | 0 | 1 | 0 | 0 | 5873.753 | 0 | 0 | 286501.8 | 0 |
| 3/4/2013 11:00 | 11 | 1 | 0 | 1 | 0 | 0 | 5621.7 | 0 | 0 | 289704.9 | 0 |
| 1/20/2013 19:00 | 19 | 7 | 0 | 0 | 1 | 0 | 0 | 5690.04 | 0 | 0 | 314091.1 |
| 6/19/2013 14:00 | 14 | 3 | 0 | 1 | 0 | 0 | 5833.52 | 0 | 0 | 280846.1 | 0 |
| 9/13/2012 9:00 | 9 | 4 | 0 | 1 | 0 | 0 | 5698.906 | 0 | 0 | 217613 | 0 |
| 6/19/2013 17:00 | 17 | 3 | 1 | 0 | 0 | 5928.659 | 0 | 0 | 298798.4 | 0 | 0 |
| 12/6/2012 22:00 | 22 | 4 | 0 | 1 | 0 | 0 | 5832.73 | 0 | 0 | 269575.7 | 0 |
| 12/12/2012 8:00 | 8 | 3 | 0 | 1 | 0 | 0 | 5737.242 | 0 | 0 | 328123.4 | 0 |
| 1/7/2013 22:00 | 22 | 1 | 0 | 1 | 0 | 0 | 5678.104 | 0 | 0 | 250221.5 | 0 |
| 2/12/2013 18:00 | 18 | 2 | 1 | 0 | 0 | 5752.537 | 0 | 0 | 218295.1 | 0 | 0 |
| 6/12/2013 22:00 | 22 | 3 | 0 | 1 | 0 | 0 | 5744.989 | 0 | 0 | 233921.8 | 0 |
| 7/29/2012 23:00 | 23 | 7 | 0 | 0 | 1 | 0 | 0 | 5652.662 | 0 | 0 | 189900.8 |
| 8/15/2012 9:00 | 9 | 3 | 0 | 1 | 0 | 0 | 5599.091 | 0 | 0 | 186476.3 | 0 |
| 9/4/2012 7:00 | 7 | 2 | 0 | 0 | 1 | 0 | 0 | 6275.358 | 0 | 0 | 212806.7 |
| 8/23/2012 23:00 | 23 | 4 | 0 | 1 | 0 | 0 | 5634.851 | 0 | 0 | 179566 | 0 |
| 2/6/2013 10:00 | 10 | 3 | 0 | 1 | 0 | 0 | 5636.153 | 0 | 0 | 272533.6 | 0 |
| 9/17/2012 11:00 | 11 | 1 | 0 | 1 | 0 | 0 | 5625.324 | 0 | 0 | 317344.9 | 0 |
| 2/6/2013 9:00 | 9 | 3 | 0 | 1 | 0 | 0 | 5626.556 | 0 | 0 | 269694.7 | 0 |
| 2/7/2013 18:00 | 18 | 4 | 1 | 0 | 0 | 5668.899 | 0 | 0 | 245329.5 | 0 | 0 |
| 7/6/2012 6:00 | 6 | 5 | 0 | 0 | 1 | 0 | 0 | 5634.616 | 0 | 0 | 192267.4 |
| 3/26/2013 20:00 | 20 | 2 | 0 | 1 | 0 | 0 | 5634.542 | 0 | 0 | 365280.9 | 0 |
| 1/27/2013 19:00 | 19 | 7 | 0 | 0 | 1 | 0 | 0 | 5672.187 | 0 | 0 | 292680.8 |
| 2/22/2013 12:00 | 12 | 5 | 0 | 1 | 0 | 0 | 5816.919 | 0 | 0 | 233551.4 | 0 |
| 6/19/2013 13:00 | 13 | 3 | 0 | 1 | 0 | 0 | 5770.087 | 0 | 0 | 269344.3 | 0 |
| 7/23/2012 5:00 | 5 | 1 | 0 | 0 | 1 | 0 | 0 | 5948.332 | 0 | 0 | 198500 |
| 9/11/2012 12:00 | 12 | 2 | 0 | 1 | 0 | 0 | 5783.824 | 0 | 0 | 309197.9 | 0 |
| 2/6/2013 11:00 | 11 | 3 | 0 | 1 | 0 | 0 | 5651.874 | 0 | 0 | 258011.4 | 0 |
| 2/19/2013 17:00 | 17 | 2 | 1 | 0 | 0 | 5803.055 | 0 | 0 | 202990.2 | 0 | 0 |
| 6/22/2013 9:00 | 9 | 6 | 0 | 0 | 1 | 0 | 0 | 5846.344 | 0 | 0 | 234270.1 |
| 11/26/2012 22:00 | 22 | 1 | 0 | 1 | 0 | 0 | 5753.529 | 0 | 0 | 321314.2 | 0 |
| 1/2/2013 12:00 | 12 | 3 | 0 | 1 | 0 | 0 | 5791.797 | 0 | 0 | 297248.3 | 0 |
| 5/15/2013 12:00 | 12 | 3 | 0 | 1 | 0 | 0 | 5638.827 | 0 | 0 | 397837.9 | 0 |
| 6/14/2013 18:00 | 18 | 5 | 1 | 0 | 0 | 6050.472 | 0 | 0 | 281075.8 | 0 | 0 |
| 8/31/2012 8:00 | 8 | 5 | 0 | 1 | 0 | 0 | 5644.783 | 0 | 0 | 190455.1 | 0 |
| 2/20/2013 14:00 | 14 | 3 | 0 | 1 | 0 | 0 | 5851.801 | 0 | 0 | 268836.2 | 0 |
| 6/29/2013 19:00 | 19 | 6 | 0 | 0 | 1 | 0 | 0 | 5303.488 | 0 | 0 | 191531.3 |
| 9/10/2012 16:00 | 16 | 1 | 1 | 0 | 0 | 5705.786 | 0 | 0 | 311949.9 | 0 | 0 |
| 11/5/2012 19:00 | 19 | 1 | 1 | 0 | 0 | 5767.254 | 0 | 0 | 422721.4 | 0 | 0 |
| 1/24/2013 23:00 | 23 | 4 | 0 | 1 | 0 | 0 | 5668.556 | 0 | 0 | 247782 | 0 |
| 5/9/2013 15:00 | 15 | 4 | 0 | 1 | 0 | 0 | 5729.395 | 0 | 0 | 391531.9 | 0 |

MEC-12

Load Duration 2012-13 Tab

| | | | | | | | | | | | |
|------------------|----|---|---|---|---|----------|----------|----------|----------|----------|----------|
| 6/17/2013 23:00 | 23 | 1 | 0 | 1 | 0 | 0 | 5317.742 | 0 | 0 | 207617.4 | 0 |
| 8/30/2012 9:00 | 9 | 4 | 0 | 1 | 0 | 0 | 5779.15 | 0 | 0 | 197123 | 0 |
| 12/22/2012 20:00 | 20 | 6 | 0 | 0 | 1 | 0 | 0 | 5531.202 | 0 | 0 | 251189.4 |
| 6/16/2013 14:00 | 14 | 7 | 0 | 0 | 1 | 0 | 0 | 5489.26 | 0 | 0 | 253628.9 |
| 11/30/2012 21:00 | 21 | 5 | 0 | 1 | 0 | 0 | 5742.598 | 0 | 0 | 279650.1 | 0 |
| 2/6/2013 18:00 | 18 | 3 | 1 | 0 | 0 | 5559.875 | 0 | 0 | 227924.4 | 0 | 0 |
| 2/13/2013 8:00 | 8 | 3 | 0 | 1 | 0 | 0 | 5572.27 | 0 | 0 | 282894.7 | 0 |
| 7/6/2012 2:00 | 2 | 5 | 0 | 0 | 1 | 0 | 0 | 5534.275 | 0 | 0 | 199136.1 |
| 2/7/2013 22:00 | 22 | 4 | 0 | 1 | 0 | 0 | 5656.028 | 0 | 0 | 241191.5 | 0 |
| 8/21/2012 22:00 | 22 | 2 | 0 | 1 | 0 | 0 | 5288.832 | 0 | 0 | 175166.6 | 0 |
| 1/3/2013 13:00 | 13 | 4 | 0 | 1 | 0 | 0 | 5859.765 | 0 | 0 | 228392.8 | 0 |
| 9/12/2012 10:00 | 10 | 3 | 0 | 1 | 0 | 0 | 5664.533 | 0 | 0 | 244393.4 | 0 |
| 1/15/2013 10:00 | 10 | 2 | 0 | 1 | 0 | 0 | 5700.963 | 0 | 0 | 281231.9 | 0 |
| 6/1/2013 10:00 | 10 | 6 | 0 | 0 | 1 | 0 | 0 | 5401.309 | 0 | 0 | 240018.6 |
| 6/27/2013 | 0 | 4 | 0 | 0 | 1 | 0 | 0 | 6121.487 | 0 | 0 | 223575.7 |
| 3/5/2013 11:00 | 11 | 2 | 0 | 1 | 0 | 0 | 5570.502 | 0 | 0 | 295957 | 0 |
| 12/11/2012 17:00 | 17 | 2 | 1 | 0 | 0 | 5783.361 | 0 | 0 | 259360.6 | 0 | 0 |
| 1/2/2013 17:00 | 17 | 3 | 1 | 0 | 0 | 5765.212 | 0 | 0 | 282348.2 | 0 | 0 |
| 3/6/2013 19:00 | 19 | 3 | 1 | 0 | 0 | 5580.124 | 0 | 0 | 296394.6 | 0 | 0 |
| 3/1/2013 11:00 | 11 | 5 | 0 | 1 | 0 | 0 | 5743.574 | 0 | 0 | 275606.7 | 0 |
| 8/10/2012 9:00 | 9 | 5 | 0 | 1 | 0 | 0 | 5645.676 | 0 | 0 | 192049 | 0 |
| 11/6/2012 20:00 | 20 | 2 | 0 | 1 | 0 | 0 | 5579.657 | 0 | 0 | 314768.7 | 0 |
| 11/7/2012 19:00 | 19 | 3 | 1 | 0 | 0 | 5721.552 | 0 | 0 | 395825.8 | 0 | 0 |
| 1/21/2013 10:00 | 10 | 1 | 0 | 1 | 0 | 0 | 5628.796 | 0 | 0 | 291481.2 | 0 |
| 2/22/2013 10:00 | 10 | 5 | 0 | 1 | 0 | 0 | 5797.901 | 0 | 0 | 262612.8 | 0 |
| 5/29/2013 23:00 | 23 | 3 | 0 | 1 | 0 | 0 | 5515.225 | 0 | 0 | 210017.2 | 0 |
| 1/15/2013 11:00 | 11 | 2 | 0 | 1 | 0 | 0 | 5707.669 | 0 | 0 | 274711.9 | 0 |
| 1/26/2013 19:00 | 19 | 6 | 0 | 0 | 1 | 0 | 0 | 5629.778 | 0 | 0 | 262200.7 |
| 8/12/2012 22:00 | 22 | 7 | 0 | 0 | 1 | 0 | 0 | 5315.507 | 0 | 0 | 180747.5 |
| 11/5/2012 20:00 | 20 | 1 | 0 | 1 | 0 | 0 | 5688.012 | 0 | 0 | 319305.9 | 0 |
| 1/4/2013 14:00 | 14 | 5 | 0 | 1 | 0 | 0 | 5576.856 | 0 | 0 | 223765.7 | 0 |
| 12/11/2012 8:00 | 8 | 2 | 0 | 1 | 0 | 0 | 5659.727 | 0 | 0 | 309133.1 | 0 |
| 3/1/2013 12:00 | 12 | 5 | 0 | 1 | 0 | 0 | 5725.057 | 0 | 0 | 274038.5 | 0 |
| 1/3/2013 17:00 | 17 | 4 | 1 | 0 | 0 | 5825 | 0 | 0 | 209520.2 | 0 | 0 |
| 9/10/2012 13:00 | 13 | 1 | 0 | 1 | 0 | 0 | 5674.848 | 0 | 0 | 282937.7 | 0 |
| 2/12/2013 22:00 | 22 | 2 | 0 | 1 | 0 | 0 | 5656.015 | 0 | 0 | 225300.6 | 0 |
| 2/26/2013 11:00 | 11 | 2 | 0 | 1 | 0 | 0 | 5677.576 | 0 | 0 | 255440.3 | 0 |
| 6/25/2013 6:00 | 6 | 2 | 0 | 0 | 1 | 0 | 0 | 5567.253 | 0 | 0 | 187912.7 |
| 2/26/2013 12:00 | 12 | 2 | 0 | 1 | 0 | 0 | 5674.791 | 0 | 0 | 256288.1 | 0 |
| 8/21/2012 10:00 | 10 | 2 | 0 | 1 | 0 | 0 | 5791.289 | 0 | 0 | 206016 | 0 |

MEC-12

Load Duration 2012-13 Tab

| | | | | | | | | | | | |
|------------------|----|---|---|---|---|----------|----------|----------|----------|----------|----------|
| 1/18/2013 13:00 | 13 | 5 | 0 | 1 | 0 | 0 | 5817.612 | 0 | 0 | 227593.9 | 0 |
| 1/8/2013 8:00 | 8 | 2 | 0 | 1 | 0 | 0 | 5635.22 | 0 | 0 | 287131.2 | 0 |
| 1/29/2013 21:00 | 21 | 2 | 0 | 1 | 0 | 0 | 5608.913 | 0 | 0 | 196199.1 | 0 |
| 5/23/2013 10:00 | 10 | 4 | 0 | 1 | 0 | 0 | 5542.392 | 0 | 0 | 323559 | 0 |
| 6/18/2013 10:00 | 10 | 2 | 0 | 1 | 0 | 0 | 5736.869 | 0 | 0 | 290116.1 | 0 |
| 9/1/2012 1:00 | 1 | 6 | 0 | 0 | 1 | 0 | 0 | 5486.099 | 0 | 0 | 167806.7 |
| 3/4/2013 10:00 | 10 | 1 | 0 | 1 | 0 | 0 | 5582.926 | 0 | 0 | 285865.8 | 0 |
| 6/6/2013 16:00 | 16 | 4 | 1 | 0 | 0 | 5322.844 | 0 | 0 | 270161.6 | 0 | 0 |
| 9/11/2012 21:00 | 21 | 2 | 0 | 1 | 0 | 0 | 5808.322 | 0 | 0 | 232363.5 | 0 |
| 9/14/2012 12:00 | 12 | 5 | 0 | 1 | 0 | 0 | 5522.921 | 0 | 0 | 236025.3 | 0 |
| 2/5/2013 14:00 | 14 | 2 | 0 | 1 | 0 | 0 | 5683.519 | 0 | 0 | 229919.5 | 0 |
| 2/7/2013 12:00 | 12 | 4 | 0 | 1 | 0 | 0 | 5648.806 | 0 | 0 | 268675 | 0 |
| 2/20/2013 15:00 | 15 | 3 | 0 | 1 | 0 | 0 | 5806.263 | 0 | 0 | 247061.9 | 0 |
| 5/23/2013 13:00 | 13 | 4 | 0 | 1 | 0 | 0 | 5301.967 | 0 | 0 | 303509 | 0 |
| 6/29/2013 14:00 | 14 | 6 | 0 | 0 | 1 | 0 | 0 | 5606.908 | 0 | 0 | 215727.1 |
| 6/30/2013 16:00 | 16 | 7 | 0 | 0 | 1 | 0 | 0 | 5577.657 | 0 | 0 | 222326.4 |
| 7/3/2012 6:00 | 6 | 2 | 0 | 0 | 1 | 0 | 0 | 5896.029 | 0 | 0 | 215807.9 |
| 10/29/2012 19:00 | 19 | 1 | 1 | 0 | 0 | 5786.204 | 0 | 0 | 355956.6 | 0 | 0 |
| 12/27/2012 19:00 | 19 | 4 | 1 | 0 | 0 | 5813.018 | 0 | 0 | 340277.9 | 0 | 0 |
| 1/3/2013 14:00 | 14 | 4 | 0 | 1 | 0 | 0 | 5853.93 | 0 | 0 | 217201.1 | 0 |
| 1/28/2013 11:00 | 11 | 1 | 0 | 1 | 0 | 0 | 5737.563 | 0 | 0 | 246636.1 | 0 |
| 2/21/2013 14:00 | 14 | 4 | 0 | 1 | 0 | 0 | 5718.852 | 0 | 0 | 215583.7 | 0 |
| 3/4/2013 12:00 | 12 | 1 | 0 | 1 | 0 | 0 | 5592.037 | 0 | 0 | 283972 | 0 |
| 3/21/2013 7:00 | 7 | 4 | 0 | 0 | 1 | 0 | 0 | 5777.219 | 0 | 0 | 437168.1 |
| 5/31/2013 7:00 | 7 | 5 | 0 | 0 | 1 | 0 | 0 | 5573.59 | 0 | 0 | 220032.3 |
| 8/15/2012 23:00 | 23 | 3 | 0 | 1 | 0 | 0 | 5482.203 | 0 | 0 | 175424.7 | 0 |
| 11/15/2012 20:00 | 20 | 4 | 0 | 1 | 0 | 0 | 5662.275 | 0 | 0 | 314574.9 | 0 |
| 1/16/2013 9:00 | 9 | 3 | 0 | 1 | 0 | 0 | 5447.101 | 0 | 0 | 288754.1 | 0 |
| 3/19/2013 21:00 | 21 | 2 | 0 | 1 | 0 | 0 | 5564.268 | 0 | 0 | 317423.4 | 0 |
| 5/28/2013 19:00 | 19 | 2 | 1 | 0 | 0 | 5357.944 | 0 | 0 | 339716.8 | 0 | 0 |
| 7/27/2012 23:00 | 23 | 5 | 0 | 1 | 0 | 0 | 5509.899 | 0 | 0 | 191209.4 | 0 |
| 8/28/2012 8:00 | 8 | 2 | 0 | 1 | 0 | 0 | 5749.115 | 0 | 0 | 185785.5 | 0 |
| 2/25/2013 22:00 | 22 | 1 | 0 | 1 | 0 | 0 | 5550.518 | 0 | 0 | 225271.3 | 0 |
| 8/25/2012 9:00 | 9 | 6 | 0 | 0 | 1 | 0 | 0 | 5705.352 | 0 | 0 | 186252.6 |
| 8/26/2012 10:00 | 10 | 7 | 0 | 0 | 1 | 0 | 0 | 5931.897 | 0 | 0 | 194352.4 |
| 11/19/2012 20:00 | 20 | 1 | 0 | 1 | 0 | 0 | 5654.428 | 0 | 0 | 299893.8 | 0 |
| 1/5/2013 20:00 | 20 | 6 | 0 | 0 | 1 | 0 | 0 | 5548.447 | 0 | 0 | 242385.5 |
| 12/8/2012 19:00 | 19 | 6 | 0 | 0 | 1 | 0 | 0 | 5715.232 | 0 | 0 | 296409.5 |
| 1/2/2013 11:00 | 11 | 3 | 0 | 1 | 0 | 0 | 5739.842 | 0 | 0 | 314796 | 0 |
| 2/8/2013 22:00 | 22 | 5 | 0 | 1 | 0 | 0 | 5632.047 | 0 | 0 | 225460.1 | 0 |

MEC-12

Load Duration 2012-13 Tab

| | | | | | | | | | | | |
|------------------|----|---|---|---|---|----------|----------|----------|----------|----------|----------|
| 2/22/2013 21:00 | 21 | 5 | 0 | 1 | 0 | 0 | 5679.018 | 0 | 0 | 254980.9 | 0 |
| 1/26/2013 20:00 | 20 | 6 | 0 | 0 | 1 | 0 | 0 | 5592.9 | 0 | 0 | 231343.8 |
| 5/9/2013 17:00 | 17 | 4 | 1 | 0 | 0 | 5530.945 | 0 | 0 | 333833.7 | 0 | 0 |
| 5/23/2013 12:00 | 12 | 4 | 0 | 1 | 0 | 0 | 5385.572 | 0 | 0 | 310781.2 | 0 |
| 8/17/2012 21:00 | 21 | 5 | 0 | 1 | 0 | 0 | 5675.74 | 0 | 0 | 204076.6 | 0 |
| 9/7/2012 9:00 | 9 | 5 | 0 | 1 | 0 | 0 | 5817.955 | 0 | 0 | 215559.4 | 0 |
| 11/27/2012 17:00 | 17 | 2 | 1 | 0 | 0 | 5527.25 | 0 | 0 | 229940.6 | 0 | 0 |
| 1/20/2013 20:00 | 20 | 7 | 0 | 0 | 1 | 0 | 0 | 5635.162 | 0 | 0 | 295973.2 |
| 2/28/2013 22:00 | 22 | 4 | 0 | 1 | 0 | 0 | 5616.799 | 0 | 0 | 254484 | 0 |
| 3/5/2013 10:00 | 10 | 2 | 0 | 1 | 0 | 0 | 5568.927 | 0 | 0 | 285663.2 | 0 |
| 3/5/2013 12:00 | 12 | 2 | 0 | 1 | 0 | 0 | 5557.901 | 0 | 0 | 285317.5 | 0 |
| 7/31/2012 1:00 | 1 | 2 | 0 | 0 | 1 | 0 | 0 | 5876.15 | 0 | 0 | 202989.3 |
| 12/15/2012 20:00 | 20 | 6 | 0 | 0 | 1 | 0 | 0 | 5619.287 | 0 | 0 | 213164.5 |
| 2/20/2013 17:00 | 17 | 3 | 1 | 0 | 0 | 5786.717 | 0 | 0 | 227682.8 | 0 | 0 |
| 6/6/2013 13:00 | 13 | 4 | 0 | 1 | 0 | 0 | 5375.896 | 0 | 0 | 270939.7 | 0 |
| 1/8/2013 22:00 | 22 | 2 | 0 | 1 | 0 | 0 | 5654.223 | 0 | 0 | 212550.7 | 0 |
| 1/11/2013 19:00 | 19 | 5 | 1 | 0 | 0 | 5628.429 | 0 | 0 | 219821.6 | 0 | 0 |
| 5/23/2013 11:00 | 11 | 4 | 0 | 1 | 0 | 0 | 5523.326 | 0 | 0 | 325870 | 0 |
| 12/18/2012 17:00 | 17 | 2 | 1 | 0 | 0 | 5505.82 | 0 | 0 | 206681.5 | 0 | 0 |
| 1/2/2013 14:00 | 14 | 3 | 0 | 1 | 0 | 0 | 5748.978 | 0 | 0 | 246975.1 | 0 |
| 2/8/2013 11:00 | 11 | 5 | 0 | 1 | 0 | 0 | 5754.689 | 0 | 0 | 260883.2 | 0 |
| 2/18/2013 11:00 | 11 | 1 | 0 | 1 | 0 | 0 | 5714.596 | 0 | 0 | 240824.8 | 0 |
| 8/17/2012 20:00 | 20 | 5 | 0 | 1 | 0 | 0 | 5681.71 | 0 | 0 | 205565.2 | 0 |
| 2/18/2013 12:00 | 12 | 1 | 0 | 1 | 0 | 0 | 5668.469 | 0 | 0 | 217721.8 | 0 |
| 1/18/2013 14:00 | 14 | 5 | 0 | 1 | 0 | 0 | 5787.949 | 0 | 0 | 216356.2 | 0 |
| 2/19/2013 16:00 | 16 | 2 | 1 | 0 | 0 | 5741.511 | 0 | 0 | 200610.2 | 0 | 0 |
| 11/6/2012 19:00 | 19 | 2 | 1 | 0 | 0 | 5634.079 | 0 | 0 | 396759.8 | 0 | 0 |
| 12/22/2012 21:00 | 21 | 6 | 0 | 0 | 1 | 0 | 0 | 5495.452 | 0 | 0 | 235648.8 |
| 1/2/2013 10:00 | 10 | 3 | 0 | 1 | 0 | 0 | 5598.227 | 0 | 0 | 302229.6 | 0 |
| 1/15/2013 12:00 | 12 | 2 | 0 | 1 | 0 | 0 | 5662.318 | 0 | 0 | 245940.9 | 0 |
| 3/18/2013 20:00 | 20 | 1 | 0 | 1 | 0 | 0 | 5793.788 | 0 | 0 | 353366.4 | 0 |
| 1/28/2013 12:00 | 12 | 1 | 0 | 1 | 0 | 0 | 5748.895 | 0 | 0 | 246819.9 | 0 |
| 2/19/2013 14:00 | 14 | 2 | 0 | 1 | 0 | 0 | 5821.163 | 0 | 0 | 216599.6 | 0 |
| 2/26/2013 18:00 | 18 | 2 | 1 | 0 | 0 | 5892.226 | 0 | 0 | 216212.8 | 0 | 0 |
| 2/26/2013 22:00 | 22 | 2 | 0 | 1 | 0 | 0 | 5663.4 | 0 | 0 | 208563.1 | 0 |
| 3/11/2013 20:00 | 20 | 1 | 0 | 1 | 0 | 0 | 5582.249 | 0 | 0 | 312558.8 | 0 |
| 3/14/2013 20:00 | 20 | 4 | 0 | 1 | 0 | 0 | 5625.695 | 0 | 0 | 363668.5 | 0 |
| 12/28/2012 19:00 | 19 | 5 | 1 | 0 | 0 | 5699.729 | 0 | 0 | 320865.8 | 0 | 0 |
| 3/27/2013 20:00 | 20 | 3 | 0 | 1 | 0 | 0 | 5545.825 | 0 | 0 | 337438.3 | 0 |
| 10/24/2012 20:00 | 20 | 3 | 0 | 1 | 0 | 0 | 5639.879 | 0 | 0 | 280896.7 | 0 |

MEC-12

Load Duration 2012-13 Tab

| | | | | | | | | | | | |
|------------------|----|---|---|---|---|----------|----------|----------|----------|----------|----------|
| 2/5/2013 17:00 | 17 | 2 | 1 | 0 | 0 | 5723.35 | 0 | 0 | 220282.7 | 0 | 0 |
| 2/22/2013 13:00 | 13 | 5 | 0 | 1 | 0 | 0 | 5786.811 | 0 | 0 | 217382.2 | 0 |
| 5/22/2013 8:00 | 8 | 3 | 0 | 1 | 0 | 0 | 5790.796 | 0 | 0 | 303689.3 | 0 |
| 1/25/2013 7:00 | 7 | 5 | 0 | 0 | 1 | 0 | 0 | 5669.94 | 0 | 0 | 251806.2 |
| 1/28/2013 8:00 | 8 | 1 | 0 | 1 | 0 | 0 | 5450.687 | 0 | 0 | 249402.2 | 0 |
| 9/10/2012 17:00 | 17 | 1 | 1 | 0 | 0 | 5653.676 | 0 | 0 | 289190.2 | 0 | 0 |
| 11/12/2012 18:00 | 18 | 1 | 1 | 0 | 0 | 5646.987 | 0 | 0 | 301659.2 | 0 | 0 |
| 11/20/2012 20:00 | 20 | 2 | 0 | 1 | 0 | 0 | 5584.924 | 0 | 0 | 267257.2 | 0 |
| 2/8/2013 12:00 | 12 | 5 | 0 | 1 | 0 | 0 | 5760.624 | 0 | 0 | 245651.8 | 0 |
| 6/3/2013 16:00 | 16 | 1 | 1 | 0 | 0 | 5323.091 | 0 | 0 | 221728.1 | 0 | 0 |
| 6/10/2013 10:00 | 10 | 1 | 0 | 1 | 0 | 0 | 5645.857 | 0 | 0 | 259821.8 | 0 |
| 1/10/2013 8:00 | 8 | 4 | 0 | 1 | 0 | 0 | 5587.5 | 0 | 0 | 250871.8 | 0 |
| 3/4/2013 9:00 | 9 | 1 | 0 | 1 | 0 | 0 | 5546.139 | 0 | 0 | 284128.5 | 0 |
| 2/6/2013 12:00 | 12 | 3 | 0 | 1 | 0 | 0 | 5596.038 | 0 | 0 | 227709.2 | 0 |
| 2/19/2013 15:00 | 15 | 2 | 0 | 1 | 0 | 0 | 5795.261 | 0 | 0 | 210743.7 | 0 |
| 3/1/2013 22:00 | 22 | 5 | 0 | 1 | 0 | 0 | 5549.479 | 0 | 0 | 273978.7 | 0 |
| 8/1/2012 7:00 | 7 | 3 | 0 | 0 | 1 | 0 | 0 | 5557.289 | 0 | 0 | 206048.1 |
| 1/2/2013 13:00 | 13 | 3 | 0 | 1 | 0 | 0 | 5748.261 | 0 | 0 | 271434 | 0 |
| 1/21/2013 23:00 | 23 | 1 | 0 | 1 | 0 | 0 | 5624.445 | 0 | 0 | 232500.3 | 0 |
| 2/19/2013 11:00 | 11 | 2 | 0 | 1 | 0 | 0 | 5795.414 | 0 | 0 | 247594.1 | 0 |
| 8/5/2012 2:00 | 2 | 7 | 0 | 0 | 1 | 0 | 0 | 5371.321 | 0 | 0 | 169396.9 |
| 9/14/2012 13:00 | 13 | 5 | 0 | 1 | 0 | 0 | 5597.558 | 0 | 0 | 247705.7 | 0 |
| 11/14/2012 18:00 | 18 | 3 | 1 | 0 | 0 | 5641.736 | 0 | 0 | 554983.3 | 0 | 0 |
| 11/12/2012 21:00 | 21 | 1 | 0 | 1 | 0 | 0 | 5636.635 | 0 | 0 | 285865 | 0 |
| 1/31/2013 23:00 | 23 | 4 | 0 | 1 | 0 | 0 | 5553.745 | 0 | 0 | 225329 | 0 |
| 2/21/2013 18:00 | 18 | 4 | 1 | 0 | 0 | 5634.193 | 0 | 0 | 202285.4 | 0 | 0 |
| 9/14/2012 14:00 | 14 | 5 | 0 | 1 | 0 | 0 | 5561.615 | 0 | 0 | 245308.2 | 0 |
| 2/11/2013 18:00 | 18 | 1 | 1 | 0 | 0 | 5811.343 | 0 | 0 | 207036 | 0 | 0 |
| 11/29/2012 22:00 | 22 | 4 | 0 | 1 | 0 | 0 | 5690.094 | 0 | 0 | 271089.1 | 0 |
| 1/16/2013 10:00 | 10 | 3 | 0 | 1 | 0 | 0 | 5633.356 | 0 | 0 | 271952.5 | 0 |
| 8/29/2012 9:00 | 9 | 3 | 0 | 1 | 0 | 0 | 5694.82 | 0 | 0 | 198152.5 | 0 |
| 10/25/2012 20:00 | 20 | 4 | 0 | 1 | 0 | 0 | 5612.277 | 0 | 0 | 279966.1 | 0 |
| 11/14/2012 21:00 | 21 | 3 | 0 | 1 | 0 | 0 | 5597.847 | 0 | 0 | 302135.3 | 0 |
| 12/26/2012 22:00 | 22 | 3 | 0 | 1 | 0 | 0 | 5496.707 | 0 | 0 | 243097.7 | 0 |
| 12/15/2012 18:00 | 18 | 6 | 0 | 0 | 1 | 0 | 0 | 5598.711 | 0 | 0 | 267916.9 |
| 3/21/2013 10:00 | 10 | 4 | 0 | 1 | 0 | 0 | 5864.734 | 0 | 0 | 390569.6 | 0 |
| 12/19/2012 17:00 | 17 | 3 | 1 | 0 | 0 | 5556.71 | 0 | 0 | 213649.1 | 0 | 0 |
| 2/26/2013 10:00 | 10 | 2 | 0 | 1 | 0 | 0 | 5659.892 | 0 | 0 | 255689.9 | 0 |
| 3/5/2013 13:00 | 13 | 2 | 0 | 1 | 0 | 0 | 5478.588 | 0 | 0 | 272429.9 | 0 |
| 11/7/2012 20:00 | 20 | 3 | 0 | 1 | 0 | 0 | 5659.394 | 0 | 0 | 308293.8 | 0 |

MEC-12

Load Duration 2012-13 Tab

| | | | | | | | | | | | |
|------------------|----|---|---|---|---|----------|----------|----------|----------|----------|----------|
| 11/21/2012 19:00 | 19 | 3 | 1 | 0 | 0 | 5567.684 | 0 | 0 | 267460.3 | 0 | 0 |
| 1/2/2013 15:00 | 15 | 3 | 0 | 1 | 0 | 0 | 5702.204 | 0 | 0 | 247297.3 | 0 |
| 1/27/2013 20:00 | 20 | 7 | 0 | 0 | 1 | 0 | 0 | 5626.683 | 0 | 0 | 261908.1 |
| 5/15/2013 15:00 | 15 | 3 | 0 | 1 | 0 | 0 | 5768.422 | 0 | 0 | 427752.6 | 0 |
| 7/10/2012 8:00 | 8 | 2 | 0 | 1 | 0 | 0 | 5942.062 | 0 | 0 | 240770.5 | 0 |
| 8/6/2012 23:00 | 23 | 1 | 0 | 1 | 0 | 0 | 5737.885 | 0 | 0 | 191704.3 | 0 |
| 10/30/2012 20:00 | 20 | 2 | 0 | 1 | 0 | 0 | 5533.678 | 0 | 0 | 277213 | 0 |
| 2/3/2013 19:00 | 19 | 7 | 0 | 0 | 1 | 0 | 0 | 5675.557 | 0 | 0 | 294875.9 |
| 3/8/2013 20:00 | 20 | 5 | 0 | 1 | 0 | 0 | 5453.703 | 0 | 0 | 282342.3 | 0 |
| 6/6/2013 14:00 | 14 | 4 | 0 | 1 | 0 | 0 | 5362.848 | 0 | 0 | 271201.7 | 0 |
| 8/23/2012 9:00 | 9 | 4 | 0 | 1 | 0 | 0 | 5736.849 | 0 | 0 | 195680.1 | 0 |
| 1/16/2013 11:00 | 11 | 3 | 0 | 1 | 0 | 0 | 5645.053 | 0 | 0 | 290461.6 | 0 |
| 2/5/2013 15:00 | 15 | 2 | 0 | 1 | 0 | 0 | 5678.542 | 0 | 0 | 221853.7 | 0 |
| 3/21/2013 9:00 | 9 | 4 | 0 | 1 | 0 | 0 | 5846.452 | 0 | 0 | 398374.5 | 0 |
| 6/15/2013 16:00 | 16 | 6 | 0 | 0 | 1 | 0 | 0 | 5485.907 | 0 | 0 | 264110.8 |
| 2/7/2013 13:00 | 13 | 4 | 0 | 1 | 0 | 0 | 5553.003 | 0 | 0 | 239728 | 0 |
| 2/13/2013 22:00 | 22 | 3 | 0 | 1 | 0 | 0 | 5551.914 | 0 | 0 | 212293 | 0 |
| 2/19/2013 12:00 | 12 | 2 | 0 | 1 | 0 | 0 | 5826.481 | 0 | 0 | 242235.2 | 0 |
| 3/20/2013 7:00 | 7 | 3 | 0 | 0 | 1 | 0 | 0 | 5678.408 | 0 | 0 | 384078 |
| 6/28/2013 | 0 | 5 | 0 | 0 | 1 | 0 | 0 | 5095.63 | 0 | 0 | 181806.7 |
| 12/13/2012 9:00 | 9 | 4 | 0 | 1 | 0 | 0 | 5643.595 | 0 | 0 | 294406.3 | 0 |
| 1/2/2013 23:00 | 23 | 3 | 0 | 1 | 0 | 0 | 5455.773 | 0 | 0 | 237329.5 | 0 |
| 2/26/2013 13:00 | 13 | 2 | 0 | 1 | 0 | 0 | 5644.367 | 0 | 0 | 231983.7 | 0 |
| 6/29/2013 13:00 | 13 | 6 | 0 | 0 | 1 | 0 | 0 | 5568.169 | 0 | 0 | 211372.3 |
| 2/2/2013 21:00 | 21 | 6 | 0 | 0 | 1 | 0 | 0 | 5617.564 | 0 | 0 | 257408.4 |
| 1/3/2013 15:00 | 15 | 4 | 0 | 1 | 0 | 0 | 5796.321 | 0 | 0 | 207647.6 | 0 |
| 1/28/2013 9:00 | 9 | 1 | 0 | 1 | 0 | 0 | 5498.888 | 0 | 0 | 255596.9 | 0 |
| 7/7/2012 6:00 | 6 | 6 | 0 | 0 | 1 | 0 | 0 | 6007.966 | 0 | 0 | 215863.6 |
| 5/22/2013 22:00 | 22 | 3 | 0 | 1 | 0 | 0 | 5575.16 | 0 | 0 | 248773.5 | 0 |
| 2/15/2013 11:00 | 11 | 5 | 0 | 1 | 0 | 0 | 5669.445 | 0 | 0 | 263449.9 | 0 |
| 2/19/2013 13:00 | 13 | 2 | 0 | 1 | 0 | 0 | 5835.155 | 0 | 0 | 227279.7 | 0 |
| 3/21/2013 8:00 | 8 | 4 | 0 | 1 | 0 | 0 | 5725.08 | 0 | 0 | 437149.4 | 0 |
| 12/11/2012 11:00 | 11 | 2 | 0 | 1 | 0 | 0 | 5623.981 | 0 | 0 | 300430.3 | 0 |
| 2/8/2013 18:00 | 18 | 5 | 1 | 0 | 0 | 5720.762 | 0 | 0 | 218975.8 | 0 | 0 |
| 3/5/2013 14:00 | 14 | 2 | 0 | 1 | 0 | 0 | 5454.177 | 0 | 0 | 273302.3 | 0 |
| 1/4/2013 15:00 | 15 | 5 | 0 | 1 | 0 | 0 | 5535.507 | 0 | 0 | 200056.5 | 0 |
| 6/6/2013 15:00 | 15 | 4 | 0 | 1 | 0 | 0 | 5357.447 | 0 | 0 | 265416.7 | 0 |
| 6/6/2013 17:00 | 17 | 4 | 1 | 0 | 0 | 5271.035 | 0 | 0 | 262178.6 | 0 | 0 |
| 8/17/2012 9:00 | 9 | 5 | 0 | 1 | 0 | 0 | 5820.836 | 0 | 0 | 199005.5 | 0 |
| 9/14/2012 15:00 | 15 | 5 | 0 | 1 | 0 | 0 | 5605.552 | 0 | 0 | 248207.3 | 0 |

MEC-12

Load Duration 2012-13 Tab

| | | | | | | | | | | | |
|------------------|----|---|---|---|---|----------|----------|----------|----------|----------|----------|
| 10/4/2012 20:00 | 20 | 4 | 0 | 1 | 0 | 0 | 5535.283 | 0 | 0 | 273715.9 | 0 |
| 12/16/2012 19:00 | 19 | 7 | 0 | 0 | 1 | 0 | 0 | 5576.242 | 0 | 0 | 282360.9 |
| 2/20/2013 16:00 | 16 | 3 | 1 | 0 | 0 | 5770.967 | 0 | 0 | 218537.8 | 0 | 0 |
| 2/26/2013 14:00 | 14 | 2 | 0 | 1 | 0 | 0 | 5726.846 | 0 | 0 | 221097.1 | 0 |
| 3/5/2013 18:00 | 18 | 2 | 1 | 0 | 0 | 5465.57 | 0 | 0 | 249578.6 | 0 | 0 |
| 9/10/2012 12:00 | 12 | 1 | 0 | 1 | 0 | 0 | 5558.215 | 0 | 0 | 260187.3 | 0 |
| 12/6/2012 8:00 | 8 | 4 | 0 | 1 | 0 | 0 | 5690.294 | 0 | 0 | 335045.4 | 0 |
| 12/11/2012 10:00 | 10 | 2 | 0 | 1 | 0 | 0 | 5617.696 | 0 | 0 | 301131.9 | 0 |
| 1/18/2013 22:00 | 22 | 5 | 0 | 1 | 0 | 0 | 5574.398 | 0 | 0 | 216976.1 | 0 |
| 2/18/2013 10:00 | 10 | 1 | 0 | 1 | 0 | 0 | 5733.05 | 0 | 0 | 242358.7 | 0 |
| 7/27/2012 1:00 | 1 | 5 | 0 | 0 | 1 | 0 | 0 | 5412.285 | 0 | 0 | 185323.3 |
| 9/6/2012 | 0 | 4 | 0 | 0 | 1 | 0 | 0 | 5276.708 | 0 | 0 | 166343.5 |
| 12/5/2012 17:00 | 17 | 3 | 1 | 0 | 0 | 5546.036 | 0 | 0 | 204314.1 | 0 | 0 |
| 12/11/2012 9:00 | 9 | 2 | 0 | 1 | 0 | 0 | 5601.456 | 0 | 0 | 306541.4 | 0 |
| 2/21/2013 15:00 | 15 | 4 | 0 | 1 | 0 | 0 | 5676.681 | 0 | 0 | 204484.8 | 0 |
| 3/4/2013 13:00 | 13 | 1 | 0 | 1 | 0 | 0 | 5519.879 | 0 | 0 | 267493.7 | 0 |
| 5/16/2013 12:00 | 12 | 4 | 0 | 1 | 0 | 0 | 5822.335 | 0 | 0 | 385672.5 | 0 |
| 2/8/2013 13:00 | 13 | 5 | 0 | 1 | 0 | 0 | 5767.877 | 0 | 0 | 221920.4 | 0 |
| 3/1/2013 13:00 | 13 | 5 | 0 | 1 | 0 | 0 | 5696.198 | 0 | 0 | 271755.5 | 0 |
| 3/20/2013 10:00 | 10 | 3 | 0 | 1 | 0 | 0 | 5708.686 | 0 | 0 | 354576.2 | 0 |
| 6/11/2013 9:00 | 9 | 2 | 0 | 1 | 0 | 0 | 5633.781 | 0 | 0 | 230508.3 | 0 |
| 6/21/2013 23:00 | 23 | 5 | 0 | 1 | 0 | 0 | 5800.281 | 0 | 0 | 245353.8 | 0 |
| 10/23/2012 19:00 | 19 | 2 | 1 | 0 | 0 | 5636.373 | 0 | 0 | 432755 | 0 | 0 |
| 2/27/2013 11:00 | 11 | 3 | 0 | 1 | 0 | 0 | 5593.025 | 0 | 0 | 235111.4 | 0 |
| 3/12/2013 19:00 | 19 | 2 | 1 | 0 | 0 | 5645.906 | 0 | 0 | 471987.7 | 0 | 0 |
| 1/28/2013 10:00 | 10 | 1 | 0 | 1 | 0 | 0 | 5623.957 | 0 | 0 | 253176.3 | 0 |
| 2/22/2013 8:00 | 8 | 5 | 0 | 1 | 0 | 0 | 5605.998 | 0 | 0 | 247635.5 | 0 |
| 11/8/2012 19:00 | 19 | 4 | 1 | 0 | 0 | 5684.458 | 0 | 0 | 443719.8 | 0 | 0 |
| 2/13/2013 11:00 | 11 | 3 | 0 | 1 | 0 | 0 | 5631.278 | 0 | 0 | 251351.9 | 0 |
| 3/5/2013 9:00 | 9 | 2 | 0 | 1 | 0 | 0 | 5515.183 | 0 | 0 | 283124.6 | 0 |
| 3/22/2013 9:00 | 9 | 5 | 0 | 1 | 0 | 0 | 5675.552 | 0 | 0 | 391820 | 0 |
| 10/4/2012 14:00 | 14 | 4 | 0 | 1 | 0 | 0 | 5485.92 | 0 | 0 | 263822 | 0 |
| 1/28/2013 13:00 | 13 | 1 | 0 | 1 | 0 | 0 | 5753.431 | 0 | 0 | 232292.4 | 0 |
| 2/15/2013 22:00 | 22 | 5 | 0 | 1 | 0 | 0 | 5530.02 | 0 | 0 | 246321.6 | 0 |
| 10/4/2012 15:00 | 15 | 4 | 0 | 1 | 0 | 0 | 5433.736 | 0 | 0 | 270127.9 | 0 |
| 12/4/2012 22:00 | 22 | 2 | 0 | 1 | 0 | 0 | 5640.78 | 0 | 0 | 218667.1 | 0 |
| 2/13/2013 18:00 | 18 | 3 | 1 | 0 | 0 | 5338.055 | 0 | 0 | 194610.3 | 0 | 0 |
| 3/1/2013 10:00 | 10 | 5 | 0 | 1 | 0 | 0 | 5710.789 | 0 | 0 | 279758.2 | 0 |
| 3/22/2013 7:00 | 7 | 5 | 0 | 0 | 1 | 0 | 0 | 5644.87 | 0 | 0 | 430801.5 |
| 5/28/2013 20:00 | 20 | 2 | 0 | 1 | 0 | 0 | 5305.611 | 0 | 0 | 320443 | 0 |

MEC-12

Load Duration 2012-13 Tab

| | | | | | | | | | | | |
|------------------|----|---|---|---|---|----------|----------|----------|----------|----------|----------|
| 12/12/2012 9:00 | 9 | 3 | 0 | 1 | 0 | 0 | 5650.039 | 0 | 0 | 293699.1 | 0 |
| 1/15/2013 13:00 | 13 | 2 | 0 | 1 | 0 | 0 | 5598.244 | 0 | 0 | 211997 | 0 |
| 7/5/2012 3:00 | 3 | 4 | 0 | 0 | 1 | 0 | 0 | 5425.384 | 0 | 0 | 206524.5 |
| 2/22/2013 9:00 | 9 | 5 | 0 | 1 | 0 | 0 | 5638.025 | 0 | 0 | 256635.5 | 0 |
| 2/22/2013 14:00 | 14 | 5 | 0 | 1 | 0 | 0 | 5781.078 | 0 | 0 | 211600.5 | 0 |
| 1/6/2013 19:00 | 19 | 7 | 0 | 0 | 1 | 0 | 0 | 5603.581 | 0 | 0 | 290692.9 |
| 3/21/2013 11:00 | 11 | 4 | 0 | 1 | 0 | 0 | 5791.027 | 0 | 0 | 380161.4 | 0 |
| 7/25/2012 1:00 | 1 | 3 | 0 | 0 | 1 | 0 | 0 | 5068.711 | 0 | 0 | 180712.6 |
| 7/28/2012 10:00 | 10 | 6 | 0 | 0 | 1 | 0 | 0 | 5781.171 | 0 | 0 | 214959 |
| 8/20/2012 10:00 | 10 | 1 | 0 | 1 | 0 | 0 | 5794.486 | 0 | 0 | 255961.6 | 0 |
| 9/1/2012 9:00 | 9 | 6 | 0 | 0 | 1 | 0 | 0 | 5206.814 | 0 | 0 | 167436.7 |
| 12/14/2012 8:00 | 8 | 5 | 0 | 1 | 0 | 0 | 5612.634 | 0 | 0 | 281094.3 | 0 |
| 8/8/2012 7:00 | 7 | 3 | 0 | 0 | 1 | 0 | 0 | 5866.982 | 0 | 0 | 195243.6 |
| 12/13/2012 10:00 | 10 | 4 | 0 | 1 | 0 | 0 | 5673.551 | 0 | 0 | 270450.6 | 0 |
| 3/4/2013 8:00 | 8 | 1 | 0 | 1 | 0 | 0 | 5514.87 | 0 | 0 | 281071.7 | 0 |
| 3/26/2013 10:00 | 10 | 2 | 0 | 1 | 0 | 0 | 5531.564 | 0 | 0 | 349047 | 0 |
| 6/15/2013 17:00 | 17 | 6 | 0 | 0 | 1 | 0 | 0 | 5398.89 | 0 | 0 | 273878.9 |
| 9/5/2012 | 0 | 3 | 0 | 0 | 1 | 0 | 0 | 5292.691 | 0 | 0 | 161751.1 |
| 10/4/2012 13:00 | 13 | 4 | 0 | 1 | 0 | 0 | 5476.711 | 0 | 0 | 265618.5 | 0 |
| 3/1/2013 14:00 | 14 | 5 | 0 | 1 | 0 | 0 | 5648.272 | 0 | 0 | 247863.9 | 0 |
| 6/3/2013 15:00 | 15 | 1 | 0 | 1 | 0 | 0 | 5309.673 | 0 | 0 | 231884.5 | 0 |
| 11/6/2012 21:00 | 21 | 2 | 0 | 1 | 0 | 0 | 5454.637 | 0 | 0 | 281383.4 | 0 |
| 3/13/2013 21:00 | 21 | 3 | 0 | 1 | 0 | 0 | 5642.229 | 0 | 0 | 314875.3 | 0 |
| 1/7/2013 8:00 | 8 | 1 | 0 | 1 | 0 | 0 | 5527.969 | 0 | 0 | 263073.4 | 0 |
| 2/27/2013 22:00 | 22 | 3 | 0 | 1 | 0 | 0 | 5587.061 | 0 | 0 | 212752.7 | 0 |
| 3/22/2013 10:00 | 10 | 5 | 0 | 1 | 0 | 0 | 5680.908 | 0 | 0 | 379826.1 | 0 |
| 5/20/2013 9:00 | 9 | 1 | 0 | 1 | 0 | 0 | 5919.862 | 0 | 0 | 339895.2 | 0 |
| 12/23/2012 19:00 | 19 | 7 | 0 | 0 | 1 | 0 | 0 | 5490.033 | 0 | 0 | 275895.6 |
| 12/23/2012 20:00 | 20 | 7 | 0 | 0 | 1 | 0 | 0 | 5456.148 | 0 | 0 | 245550 |
| 1/16/2013 12:00 | 12 | 3 | 0 | 1 | 0 | 0 | 5609.577 | 0 | 0 | 246461.8 | 0 |
| 2/13/2013 9:00 | 9 | 3 | 0 | 1 | 0 | 0 | 5545.874 | 0 | 0 | 271167.3 | 0 |
| 2/13/2013 10:00 | 10 | 3 | 0 | 1 | 0 | 0 | 5632.08 | 0 | 0 | 258370.7 | 0 |
| 3/20/2013 11:00 | 11 | 3 | 0 | 1 | 0 | 0 | 5690.763 | 0 | 0 | 354739.1 | 0 |
| 11/15/2012 18:00 | 18 | 4 | 1 | 0 | 0 | 5531.936 | 0 | 0 | 430281.9 | 0 | 0 |
| 11/20/2012 18:00 | 18 | 2 | 1 | 0 | 0 | 5620.311 | 0 | 0 | 364729 | 0 | 0 |
| 11/27/2012 8:00 | 8 | 2 | 0 | 1 | 0 | 0 | 5639.465 | 0 | 0 | 327738.3 | 0 |
| 1/5/2013 21:00 | 21 | 6 | 0 | 0 | 1 | 0 | 0 | 5461.492 | 0 | 0 | 228573.7 |
| 2/18/2013 9:00 | 9 | 1 | 0 | 1 | 0 | 0 | 5618.604 | 0 | 0 | 244190.4 | 0 |
| 2/25/2013 11:00 | 11 | 1 | 0 | 1 | 0 | 0 | 5603.732 | 0 | 0 | 259361.5 | 0 |
| 3/20/2013 9:00 | 9 | 3 | 0 | 1 | 0 | 0 | 5667.655 | 0 | 0 | 353149.1 | 0 |

MEC-12

Load Duration 2012-13 Tab

| | | | | | | | | | | | |
|------------------|----|---|---|---|---|----------|----------|---|----------|----------|---|
| 3/21/2013 21:00 | 21 | 4 | 0 | 1 | 0 | 0 | 5672.431 | 0 | 0 | 382177.3 | 0 |
| 1/4/2013 17:00 | 17 | 5 | 1 | 0 | 0 | 5506.123 | 0 | 0 | 204877.3 | 0 | 0 |
| 3/4/2013 14:00 | 14 | 1 | 0 | 1 | 0 | 0 | 5483.982 | 0 | 0 | 255916.7 | 0 |
| 3/5/2013 8:00 | 8 | 2 | 0 | 1 | 0 | 0 | 5478.978 | 0 | 0 | 281699.6 | 0 |
| 3/19/2013 10:00 | 10 | 2 | 0 | 1 | 0 | 0 | 5588.836 | 0 | 0 | 333863.1 | 0 |
| 3/26/2013 9:00 | 9 | 2 | 0 | 1 | 0 | 0 | 5537.941 | 0 | 0 | 348134.6 | 0 |
| 6/20/2013 10:00 | 10 | 4 | 0 | 1 | 0 | 0 | 5702.248 | 0 | 0 | 260912.7 | 0 |
| 2/8/2013 14:00 | 14 | 5 | 0 | 1 | 0 | 0 | 5771.947 | 0 | 0 | 215986.4 | 0 |
| 2/14/2013 8:00 | 8 | 4 | 0 | 1 | 0 | 0 | 5497.659 | 0 | 0 | 248143.3 | 0 |
| 9/14/2012 16:00 | 16 | 5 | 1 | 0 | 0 | 5571.536 | 0 | 0 | 246627.6 | 0 | 0 |
| 12/12/2012 10:00 | 10 | 3 | 0 | 1 | 0 | 0 | 5634.164 | 0 | 0 | 280314.8 | 0 |
| 1/14/2013 11:00 | 11 | 1 | 0 | 1 | 0 | 0 | 5734.331 | 0 | 0 | 270549.3 | 0 |
| 2/8/2013 10:00 | 10 | 5 | 0 | 1 | 0 | 0 | 5658.934 | 0 | 0 | 270574.9 | 0 |
| 2/18/2013 13:00 | 13 | 1 | 0 | 1 | 0 | 0 | 5633.903 | 0 | 0 | 207476.8 | 0 |
| 2/27/2013 12:00 | 12 | 3 | 0 | 1 | 0 | 0 | 5684.119 | 0 | 0 | 235491.9 | 0 |
| 3/20/2013 12:00 | 12 | 3 | 0 | 1 | 0 | 0 | 5621.864 | 0 | 0 | 330126.4 | 0 |
| 6/30/2013 15:00 | 15 | 7 | 0 | 0 | 1 | 0 | 5394.648 | 0 | 0 | 210050.8 | 0 |
| 10/30/2012 18:00 | 18 | 2 | 1 | 0 | 0 | 5557.454 | 0 | 0 | 283755.2 | 0 | 0 |
| 1/26/2013 21:00 | 21 | 6 | 0 | 0 | 1 | 0 | 5476.848 | 0 | 0 | 212456.7 | 0 |
| 12/10/2012 17:00 | 17 | 1 | 1 | 0 | 0 | 5775.161 | 0 | 0 | 253660.7 | 0 | 0 |
| 2/11/2013 22:00 | 22 | 1 | 0 | 1 | 0 | 0 | 5621.179 | 0 | 0 | 237777.7 | 0 |
| 3/20/2013 19:00 | 19 | 3 | 1 | 0 | 0 | 5650.504 | 0 | 0 | 300058.4 | 0 | 0 |
| 12/12/2012 17:00 | 17 | 3 | 1 | 0 | 0 | 5523.744 | 0 | 0 | 212527.3 | 0 | 0 |
| 12/21/2012 11:00 | 11 | 5 | 0 | 1 | 0 | 0 | 5720.665 | 0 | 0 | 264320.9 | 0 |
| 2/7/2013 14:00 | 14 | 4 | 0 | 1 | 0 | 0 | 5506.552 | 0 | 0 | 229442.7 | 0 |
| 12/9/2012 19:00 | 19 | 7 | 0 | 0 | 1 | 0 | 5822.207 | 0 | 0 | 302955.9 | 0 |
| 1/15/2013 14:00 | 14 | 2 | 0 | 1 | 0 | 0 | 5580.135 | 0 | 0 | 205423.1 | 0 |
| 12/20/2012 10:00 | 10 | 4 | 0 | 1 | 0 | 0 | 5658.186 | 0 | 0 | 237477.3 | 0 |
| 1/14/2013 8:00 | 8 | 1 | 0 | 1 | 0 | 0 | 5591.393 | 0 | 0 | 266313 | 0 |
| 2/6/2013 13:00 | 13 | 3 | 0 | 1 | 0 | 0 | 5531.139 | 0 | 0 | 214854.6 | 0 |
| 5/9/2013 12:00 | 12 | 4 | 0 | 1 | 0 | 0 | 5651.063 | 0 | 0 | 368588 | 0 |
| 12/12/2012 11:00 | 11 | 3 | 0 | 1 | 0 | 0 | 5612.733 | 0 | 0 | 281321.4 | 0 |
| 1/15/2013 17:00 | 17 | 2 | 1 | 0 | 0 | 5654.379 | 0 | 0 | 203830.6 | 0 | 0 |
| 2/26/2013 8:00 | 8 | 2 | 0 | 1 | 0 | 0 | 5544.527 | 0 | 0 | 257572 | 0 |
| 11/19/2012 18:00 | 18 | 1 | 1 | 0 | 0 | 5657.936 | 0 | 0 | 342095.6 | 0 | 0 |
| 12/11/2012 12:00 | 12 | 2 | 0 | 1 | 0 | 0 | 5597.704 | 0 | 0 | 288025.3 | 0 |
| 6/14/2013 10:00 | 10 | 5 | 0 | 1 | 0 | 0 | 5701.75 | 0 | 0 | 236523.1 | 0 |
| 11/8/2012 20:00 | 20 | 4 | 0 | 1 | 0 | 0 | 5656.73 | 0 | 0 | 345007.1 | 0 |
| 12/20/2012 11:00 | 11 | 4 | 0 | 1 | 0 | 0 | 5708.409 | 0 | 0 | 237477 | 0 |
| 2/26/2013 9:00 | 9 | 2 | 0 | 1 | 0 | 0 | 5566.008 | 0 | 0 | 242051.4 | 0 |

MEC-12

Load Duration 2012-13 Tab

| | | | | | | | | | | | |
|------------------|----|---|---|---|---|----------|----------|----------|----------|----------|----------|
| 8/24/2012 8:00 | 8 | 5 | 0 | 1 | 0 | 0 | 5632.876 | 0 | 0 | 192356.6 | 0 |
| 12/20/2012 9:00 | 9 | 4 | 0 | 1 | 0 | 0 | 5660.301 | 0 | 0 | 258844 | 0 |
| 1/10/2013 22:00 | 22 | 4 | 0 | 1 | 0 | 0 | 5514.655 | 0 | 0 | 196102.5 | 0 |
| 1/14/2013 12:00 | 12 | 1 | 0 | 1 | 0 | 0 | 5714.162 | 0 | 0 | 269522.4 | 0 |
| 1/28/2013 14:00 | 14 | 1 | 0 | 1 | 0 | 0 | 5730.517 | 0 | 0 | 222448.2 | 0 |
| 2/12/2013 8:00 | 8 | 2 | 0 | 1 | 0 | 0 | 5650.503 | 0 | 0 | 297375.2 | 0 |
| 3/25/2013 10:00 | 10 | 1 | 0 | 1 | 0 | 0 | 5723.942 | 0 | 0 | 336875.6 | 0 |
| 6/30/2013 14:00 | 14 | 7 | 0 | 0 | 1 | 0 | 0 | 5258.656 | 0 | 0 | 201426.3 |
| 1/8/2013 9:00 | 9 | 2 | 0 | 1 | 0 | 0 | 5563.74 | 0 | 0 | 271967.5 | 0 |
| 2/12/2013 11:00 | 11 | 2 | 0 | 1 | 0 | 0 | 5738.912 | 0 | 0 | 271749.5 | 0 |
| 3/7/2013 22:00 | 22 | 4 | 0 | 1 | 0 | 0 | 5508.205 | 0 | 0 | 285454.5 | 0 |
| 2/5/2013 16:00 | 16 | 2 | 1 | 0 | 0 | 5683.928 | 0 | 0 | 216441.3 | 0 | 0 |
| 2/15/2013 12:00 | 12 | 5 | 0 | 1 | 0 | 0 | 5610.518 | 0 | 0 | 242358.9 | 0 |
| 6/3/2013 13:00 | 13 | 1 | 0 | 1 | 0 | 0 | 5310.193 | 0 | 0 | 246756 | 0 |
| 7/7/2012 4:00 | 4 | 6 | 0 | 0 | 1 | 0 | 0 | 6167.216 | 0 | 0 | 233787.2 |
| 6/19/2013 12:00 | 12 | 3 | 0 | 1 | 0 | 0 | 5659.714 | 0 | 0 | 262624.4 | 0 |
| 2/28/2013 11:00 | 11 | 4 | 0 | 1 | 0 | 0 | 5567.338 | 0 | 0 | 269352.9 | 0 |
| 3/5/2013 17:00 | 17 | 2 | 1 | 0 | 0 | 5340.004 | 0 | 0 | 226588.3 | 0 | 0 |
| 6/11/2013 23:00 | 23 | 2 | 0 | 1 | 0 | 0 | 5605.477 | 0 | 0 | 213527.9 | 0 |
| 6/18/2013 20:00 | 20 | 2 | 0 | 1 | 0 | 0 | 5441 | 0 | 0 | 277881 | 0 |
| 6/18/2013 21:00 | 21 | 2 | 0 | 1 | 0 | 0 | 5374.853 | 0 | 0 | 287760 | 0 |
| 1/10/2013 9:00 | 9 | 4 | 0 | 1 | 0 | 0 | 5556.14 | 0 | 0 | 230922.6 | 0 |
| 1/28/2013 22:00 | 22 | 1 | 0 | 1 | 0 | 0 | 5521.529 | 0 | 0 | 214335.7 | 0 |
| 2/26/2013 17:00 | 17 | 2 | 1 | 0 | 0 | 5796.636 | 0 | 0 | 200166.1 | 0 | 0 |
| 12/19/2012 8:00 | 8 | 3 | 0 | 1 | 0 | 0 | 5524.931 | 0 | 0 | 280199.9 | 0 |
| 2/25/2013 12:00 | 12 | 1 | 0 | 1 | 0 | 0 | 5540.67 | 0 | 0 | 242703.5 | 0 |
| 3/19/2013 13:00 | 13 | 2 | 0 | 1 | 0 | 0 | 5585.212 | 0 | 0 | 302558.4 | 0 |
| 3/25/2013 11:00 | 11 | 1 | 0 | 1 | 0 | 0 | 5706.053 | 0 | 0 | 335747.5 | 0 |
| 9/6/2012 6:00 | 6 | 4 | 0 | 0 | 1 | 0 | 0 | 5440.071 | 0 | 0 | 188499.2 |
| 10/4/2012 19:00 | 19 | 4 | 1 | 0 | 0 | 5494.545 | 0 | 0 | 314895.4 | 0 | 0 |
| 11/15/2012 21:00 | 21 | 4 | 0 | 1 | 0 | 0 | 5550.454 | 0 | 0 | 304482.4 | 0 |
| 12/8/2012 20:00 | 20 | 6 | 0 | 0 | 1 | 0 | 0 | 5617.369 | 0 | 0 | 290519 |
| 12/13/2012 11:00 | 11 | 4 | 0 | 1 | 0 | 0 | 5636.408 | 0 | 0 | 251803.9 | 0 |
| 12/22/2012 18:00 | 18 | 6 | 0 | 0 | 1 | 0 | 0 | 5373.211 | 0 | 0 | 251172.7 |
| 2/1/2013 23:00 | 23 | 5 | 0 | 1 | 0 | 0 | 5624.465 | 0 | 0 | 236136.2 | 0 |
| 6/19/2013 18:00 | 18 | 3 | 1 | 0 | 0 | 5840.381 | 0 | 0 | 273781.1 | 0 | 0 |
| 1/6/2013 20:00 | 20 | 7 | 0 | 0 | 1 | 0 | 0 | 5493.067 | 0 | 0 | 262281.9 |
| 1/18/2013 15:00 | 15 | 5 | 0 | 1 | 0 | 0 | 5666.694 | 0 | 0 | 198295 | 0 |
| 2/28/2013 12:00 | 12 | 4 | 0 | 1 | 0 | 0 | 5545.647 | 0 | 0 | 263987.8 | 0 |
| 3/13/2013 19:00 | 19 | 3 | 1 | 0 | 0 | 5523.645 | 0 | 0 | 294123.2 | 0 | 0 |

MEC-12

Load Duration 2012-13 Tab

| | | | | | | | | | | | |
|------------------|----|---|---|---|---|----------|----------|----------|----------|----------|----------|
| 3/14/2013 7:00 | 7 | 4 | 0 | 0 | 1 | 0 | 0 | 5652.073 | 0 | 0 | 365299.1 |
| 9/11/2012 11:00 | 11 | 2 | 0 | 1 | 0 | 0 | 5665.163 | 0 | 0 | 278569.2 | 0 |
| 12/21/2012 10:00 | 10 | 5 | 0 | 1 | 0 | 0 | 5661.307 | 0 | 0 | 264789.2 | 0 |
| 12/27/2012 20:00 | 20 | 4 | 0 | 1 | 0 | 0 | 5731.112 | 0 | 0 | 280602.6 | 0 |
| 2/21/2013 17:00 | 17 | 4 | 1 | 0 | 0 | 5531.526 | 0 | 0 | 194075.8 | 0 | 0 |
| 3/20/2013 8:00 | 8 | 3 | 0 | 1 | 0 | 0 | 5614.855 | 0 | 0 | 376817 | 0 |
| 8/3/2012 5:00 | 5 | 5 | 0 | 0 | 1 | 0 | 0 | 5437.735 | 0 | 0 | 173428 |
| 11/28/2012 8:00 | 8 | 3 | 0 | 1 | 0 | 0 | 5660.018 | 0 | 0 | 378877.4 | 0 |
| 12/20/2012 8:00 | 8 | 4 | 0 | 1 | 0 | 0 | 5590.578 | 0 | 0 | 266790.3 | 0 |
| 1/5/2013 18:00 | 18 | 6 | 0 | 0 | 1 | 0 | 0 | 5452.175 | 0 | 0 | 245658.9 |
| 1/14/2013 10:00 | 10 | 1 | 0 | 1 | 0 | 0 | 5682.768 | 0 | 0 | 272988.7 | 0 |
| 3/19/2013 11:00 | 11 | 2 | 0 | 1 | 0 | 0 | 5616.199 | 0 | 0 | 323571.2 | 0 |
| 5/23/2013 14:00 | 14 | 4 | 0 | 1 | 0 | 0 | 5201.46 | 0 | 0 | 295354.2 | 0 |
| 9/3/2012 10:00 | 10 | 1 | 0 | 1 | 0 | 0 | 5369.446 | 0 | 0 | 180102.9 | 0 |
| 2/19/2013 10:00 | 10 | 2 | 0 | 1 | 0 | 0 | 5681.211 | 0 | 0 | 244888.1 | 0 |
| 2/28/2013 18:00 | 18 | 4 | 1 | 0 | 0 | 5583.082 | 0 | 0 | 211938.4 | 0 | 0 |
| 7/20/2012 8:00 | 8 | 5 | 0 | 1 | 0 | 0 | 5544.775 | 0 | 0 | 217724.6 | 0 |
| 1/9/2013 22:00 | 22 | 3 | 0 | 1 | 0 | 0 | 5540.704 | 0 | 0 | 206894.8 | 0 |
| 2/18/2013 8:00 | 8 | 1 | 0 | 1 | 0 | 0 | 5549.815 | 0 | 0 | 229708.1 | 0 |
| 6/3/2013 14:00 | 14 | 1 | 0 | 1 | 0 | 0 | 5327.889 | 0 | 0 | 236053.2 | 0 |
| 6/29/2013 21:00 | 21 | 6 | 0 | 0 | 1 | 0 | 0 | 5154.285 | 0 | 0 | 185735.1 |
| 1/2/2013 16:00 | 16 | 3 | 1 | 0 | 0 | 5667.855 | 0 | 0 | 234668.5 | 0 | 0 |
| 11/27/2012 9:00 | 9 | 2 | 0 | 1 | 0 | 0 | 5548.253 | 0 | 0 | 325145.2 | 0 |
| 3/13/2013 7:00 | 7 | 3 | 0 | 0 | 1 | 0 | 0 | 5536.563 | 0 | 0 | 327673.3 |
| 3/26/2013 11:00 | 11 | 2 | 0 | 1 | 0 | 0 | 5493.998 | 0 | 0 | 345517.1 | 0 |
| 7/4/2012 2:00 | 2 | 3 | 0 | 0 | 1 | 0 | 0 | 4808.966 | 0 | 0 | 158892.8 |
| 9/14/2012 11:00 | 11 | 5 | 0 | 1 | 0 | 0 | 5458.22 | 0 | 0 | 224333.1 | 0 |
| 1/14/2013 14:00 | 14 | 1 | 0 | 1 | 0 | 0 | 5643.474 | 0 | 0 | 228448.4 | 0 |
| 2/8/2013 8:00 | 8 | 5 | 0 | 1 | 0 | 0 | 5440.828 | 0 | 0 | 257562.9 | 0 |
| 2/9/2013 20:00 | 20 | 6 | 0 | 0 | 1 | 0 | 0 | 5402.773 | 0 | 0 | 261604.9 |
| 2/15/2013 10:00 | 10 | 5 | 0 | 1 | 0 | 0 | 5626.543 | 0 | 0 | 254331.7 | 0 |
| 3/5/2013 15:00 | 15 | 2 | 0 | 1 | 0 | 0 | 5397.481 | 0 | 0 | 243265.7 | 0 |
| 6/13/2013 9:00 | 9 | 4 | 0 | 1 | 0 | 0 | 5616.544 | 0 | 0 | 212690 | 0 |
| 11/16/2012 19:00 | 19 | 5 | 1 | 0 | 0 | 5396.665 | 0 | 0 | 291205.6 | 0 | 0 |
| 1/17/2013 11:00 | 11 | 4 | 0 | 1 | 0 | 0 | 5552.524 | 0 | 0 | 282331.7 | 0 |
| 12/10/2012 12:00 | 12 | 1 | 0 | 1 | 0 | 0 | 5580.079 | 0 | 0 | 301470.7 | 0 |
| 12/16/2012 20:00 | 20 | 7 | 0 | 0 | 1 | 0 | 0 | 5529.623 | 0 | 0 | 263079.2 |
| 2/26/2013 15:00 | 15 | 2 | 0 | 1 | 0 | 0 | 5684.478 | 0 | 0 | 207689.8 | 0 |
| 2/27/2013 18:00 | 18 | 3 | 1 | 0 | 0 | 5659.828 | 0 | 0 | 225004.5 | 0 | 0 |
| 12/20/2012 12:00 | 12 | 4 | 0 | 1 | 0 | 0 | 5743.9 | 0 | 0 | 231150 | 0 |

MEC-12

Load Duration 2012-13 Tab

| | | | | | | | | | | | |
|------------------|----|---|---|---|---|----------|----------|----------|----------|----------|----------|
| 1/9/2013 8:00 | 8 | 3 | 0 | 1 | 0 | 0 | 5545.955 | 0 | 0 | 262758.9 | 0 |
| 6/16/2013 22:00 | 22 | 7 | 0 | 0 | 1 | 0 | 0 | 5533.073 | 0 | 0 | 228139.3 |
| 7/8/2012 1:00 | 1 | 7 | 0 | 0 | 1 | 0 | 0 | 5666.966 | 0 | 0 | 220878.2 |
| 9/17/2012 10:00 | 10 | 1 | 0 | 1 | 0 | 0 | 5474.042 | 0 | 0 | 302890 | 0 |
| 12/17/2012 17:00 | 17 | 1 | 1 | 0 | 0 | 5630.304 | 0 | 0 | 220563.2 | 0 | 0 |
| 2/13/2013 12:00 | 12 | 3 | 0 | 1 | 0 | 0 | 5566.591 | 0 | 0 | 217406.5 | 0 |
| 2/18/2013 14:00 | 14 | 1 | 0 | 1 | 0 | 0 | 5601.75 | 0 | 0 | 195579.1 | 0 |
| 6/30/2013 18:00 | 18 | 7 | 0 | 0 | 1 | 0 | 0 | 5629.243 | 0 | 0 | 223194.6 |
| 1/10/2013 10:00 | 10 | 4 | 0 | 1 | 0 | 0 | 5596.34 | 0 | 0 | 237908.1 | 0 |
| 3/20/2013 13:00 | 13 | 3 | 0 | 1 | 0 | 0 | 5635.703 | 0 | 0 | 308118.3 | 0 |
| 3/22/2013 8:00 | 8 | 5 | 0 | 1 | 0 | 0 | 5607.245 | 0 | 0 | 476151.7 | 0 |
| 8/27/2012 6:00 | 6 | 1 | 0 | 0 | 1 | 0 | 0 | 5778.122 | 0 | 0 | 180244.8 |
| 1/14/2013 13:00 | 13 | 1 | 0 | 1 | 0 | 0 | 5634.792 | 0 | 0 | 234414.4 | 0 |
| 2/3/2013 20:00 | 20 | 7 | 0 | 0 | 1 | 0 | 0 | 5629.888 | 0 | 0 | 270745.5 |
| 7/19/2012 2:00 | 2 | 4 | 0 | 0 | 1 | 0 | 0 | 5466.9 | 0 | 0 | 196279.1 |
| 8/10/2012 21:00 | 21 | 5 | 0 | 1 | 0 | 0 | 5591.147 | 0 | 0 | 196315.1 | 0 |
| 12/8/2012 18:00 | 18 | 6 | 0 | 0 | 1 | 0 | 0 | 5631.878 | 0 | 0 | 372536.6 |
| 1/4/2013 16:00 | 16 | 5 | 1 | 0 | 0 | 5486.969 | 0 | 0 | 203440.8 | 0 | 0 |
| 2/15/2013 18:00 | 18 | 5 | 1 | 0 | 0 | 5496.54 | 0 | 0 | 224965.5 | 0 | 0 |
| 2/25/2013 10:00 | 10 | 1 | 0 | 1 | 0 | 0 | 5575.821 | 0 | 0 | 259172.9 | 0 |
| 3/25/2013 9:00 | 9 | 1 | 0 | 1 | 0 | 0 | 5669.188 | 0 | 0 | 333877.5 | 0 |
| 9/10/2012 20:00 | 20 | 1 | 0 | 1 | 0 | 0 | 5711.024 | 0 | 0 | 287528.5 | 0 |
| 12/10/2012 11:00 | 11 | 1 | 0 | 1 | 0 | 0 | 5643.037 | 0 | 0 | 304351 | 0 |
| 3/8/2013 21:00 | 21 | 5 | 0 | 1 | 0 | 0 | 5406.269 | 0 | 0 | 273254.9 | 0 |
| 5/9/2013 18:00 | 18 | 4 | 1 | 0 | 0 | 5383.84 | 0 | 0 | 295839.5 | 0 | 0 |
| 6/28/2013 7:00 | 7 | 5 | 0 | 0 | 1 | 0 | 0 | 5335.942 | 0 | 0 | 181231.3 |
| 9/2/2012 11:00 | 11 | 7 | 0 | 0 | 1 | 0 | 0 | 5541.294 | 0 | 0 | 187401.9 |
| 1/8/2013 10:00 | 10 | 2 | 0 | 1 | 0 | 0 | 5582.706 | 0 | 0 | 260671.1 | 0 |
| 1/8/2013 11:00 | 11 | 2 | 0 | 1 | 0 | 0 | 5604.491 | 0 | 0 | 248086.4 | 0 |
| 1/17/2013 12:00 | 12 | 4 | 0 | 1 | 0 | 0 | 5550.984 | 0 | 0 | 264681.2 | 0 |
| 2/12/2013 10:00 | 10 | 2 | 0 | 1 | 0 | 0 | 5670.745 | 0 | 0 | 273832.3 | 0 |
| 5/16/2013 18:00 | 18 | 4 | 1 | 0 | 0 | 5737.896 | 0 | 0 | 372511 | 0 | 0 |
| 5/21/2013 23:00 | 23 | 2 | 0 | 1 | 0 | 0 | 5885.081 | 0 | 0 | 288529.2 | 0 |
| 6/6/2013 12:00 | 12 | 4 | 0 | 1 | 0 | 0 | 5314.666 | 0 | 0 | 262035.5 | 0 |
| 12/19/2012 10:00 | 10 | 3 | 0 | 1 | 0 | 0 | 5573.597 | 0 | 0 | 268479.5 | 0 |
| 2/27/2013 10:00 | 10 | 3 | 0 | 1 | 0 | 0 | 5532.558 | 0 | 0 | 226804.6 | 0 |
| 8/10/2012 20:00 | 20 | 5 | 0 | 1 | 0 | 0 | 5576.523 | 0 | 0 | 193521.5 | 0 |
| 10/4/2012 16:00 | 16 | 4 | 1 | 0 | 0 | 5380.942 | 0 | 0 | 256999.1 | 0 | 0 |
| 12/1/2012 19:00 | 19 | 6 | 0 | 0 | 1 | 0 | 0 | 5443.944 | 0 | 0 | 268194 |
| 2/6/2013 14:00 | 14 | 3 | 0 | 1 | 0 | 0 | 5505.122 | 0 | 0 | 208252.8 | 0 |

MEC-12

Load Duration 2012-13 Tab

| | | | | | | | | | | | |
|------------------|----|---|---|---|---|----------|----------|----------|----------|----------|----------|
| 2/21/2013 16:00 | 16 | 4 | 1 | 0 | 0 | 5589.588 | 0 | 0 | 196407.8 | 0 | 0 |
| 7/5/2012 4:00 | 4 | 4 | 0 | 0 | 1 | 0 | 0 | 5328.613 | 0 | 0 | 196655.8 |
| 12/11/2012 13:00 | 13 | 2 | 0 | 1 | 0 | 0 | 5586.949 | 0 | 0 | 242667.3 | 0 |
| 3/12/2013 21:00 | 21 | 2 | 0 | 1 | 0 | 0 | 5508.391 | 0 | 0 | 365385.4 | 0 |
| 6/15/2013 15:00 | 15 | 6 | 0 | 0 | 1 | 0 | 0 | 5521.621 | 0 | 0 | 252283.7 |
| 12/18/2012 9:00 | 9 | 2 | 0 | 1 | 0 | 0 | 5528.943 | 0 | 0 | 268735.1 | 0 |
| 1/10/2013 11:00 | 11 | 4 | 0 | 1 | 0 | 0 | 5607.628 | 0 | 0 | 228550.7 | 0 |
| 2/6/2013 17:00 | 17 | 3 | 1 | 0 | 0 | 5421.036 | 0 | 0 | 195347.5 | 0 | 0 |
| 2/27/2013 13:00 | 13 | 3 | 0 | 1 | 0 | 0 | 5598.377 | 0 | 0 | 228025.9 | 0 |
| 3/7/2013 11:00 | 11 | 4 | 0 | 1 | 0 | 0 | 5592.111 | 0 | 0 | 307652.7 | 0 |
| 3/14/2013 8:00 | 8 | 4 | 0 | 1 | 0 | 0 | 5595.646 | 0 | 0 | 346226.6 | 0 |
| 7/22/2012 | 0 | 7 | 0 | 0 | 1 | 0 | 0 | 5755.306 | 0 | 0 | 194032.3 |
| 7/27/2012 6:00 | 6 | 5 | 0 | 0 | 1 | 0 | 0 | 5502.696 | 0 | 0 | 201265.9 |
| 3/25/2013 21:00 | 21 | 1 | 0 | 1 | 0 | 0 | 5517.539 | 0 | 0 | 328876.3 | 0 |
| 11/1/2012 19:00 | 19 | 4 | 1 | 0 | 0 | 5367.232 | 0 | 0 | 332801.6 | 0 | 0 |
| 1/16/2013 13:00 | 13 | 3 | 0 | 1 | 0 | 0 | 5553.462 | 0 | 0 | 217333.2 | 0 |
| 3/1/2013 15:00 | 15 | 5 | 0 | 1 | 0 | 0 | 5627.46 | 0 | 0 | 235965.1 | 0 |
| 6/5/2013 13:00 | 13 | 3 | 0 | 1 | 0 | 0 | 5466.798 | 0 | 0 | 230598.4 | 0 |
| 12/11/2012 14:00 | 14 | 2 | 0 | 1 | 0 | 0 | 5586.087 | 0 | 0 | 242335.1 | 0 |
| 12/14/2012 9:00 | 9 | 5 | 0 | 1 | 0 | 0 | 5554.761 | 0 | 0 | 287720.7 | 0 |
| 1/2/2013 9:00 | 9 | 3 | 0 | 1 | 0 | 0 | 5445.599 | 0 | 0 | 308139.8 | 0 |
| 1/3/2013 16:00 | 16 | 4 | 1 | 0 | 0 | 5738.075 | 0 | 0 | 203668.9 | 0 | 0 |
| 3/21/2013 12:00 | 12 | 4 | 0 | 1 | 0 | 0 | 5716.892 | 0 | 0 | 358026.8 | 0 |
| 3/22/2013 11:00 | 11 | 5 | 0 | 1 | 0 | 0 | 5633.001 | 0 | 0 | 378034.8 | 0 |
| 1/27/2013 21:00 | 21 | 7 | 0 | 0 | 1 | 0 | 0 | 5509.112 | 0 | 0 | 243428.4 |
| 2/7/2013 17:00 | 17 | 4 | 1 | 0 | 0 | 5498.758 | 0 | 0 | 213306.7 | 0 | 0 |
| 2/21/2013 7:00 | 7 | 4 | 0 | 0 | 1 | 0 | 0 | 5405.423 | 0 | 0 | 255815.5 |
| 9/5/2012 6:00 | 6 | 3 | 0 | 0 | 1 | 0 | 0 | 5410.892 | 0 | 0 | 185347 |
| 11/7/2012 21:00 | 21 | 3 | 0 | 1 | 0 | 0 | 5548.55 | 0 | 0 | 288569.9 | 0 |
| 11/21/2012 20:00 | 20 | 3 | 0 | 1 | 0 | 0 | 5476.633 | 0 | 0 | 251600.7 | 0 |
| 12/19/2012 9:00 | 9 | 3 | 0 | 1 | 0 | 0 | 5515.74 | 0 | 0 | 279515.5 | 0 |
| 11/28/2012 9:00 | 9 | 3 | 0 | 1 | 0 | 0 | 5540.781 | 0 | 0 | 344439.7 | 0 |
| 3/19/2013 19:00 | 19 | 2 | 1 | 0 | 0 | 5675.215 | 0 | 0 | 276069.2 | 0 | 0 |
| 5/15/2013 11:00 | 11 | 3 | 0 | 1 | 0 | 0 | 5583.939 | 0 | 0 | 351541.7 | 0 |
| 12/6/2012 9:00 | 9 | 4 | 0 | 1 | 0 | 0 | 5587.158 | 0 | 0 | 293009.8 | 0 |
| 2/7/2013 15:00 | 15 | 4 | 0 | 1 | 0 | 0 | 5470.997 | 0 | 0 | 209271.1 | 0 |
| 3/1/2013 9:00 | 9 | 5 | 0 | 1 | 0 | 0 | 5572.552 | 0 | 0 | 270707.7 | 0 |
| 2/28/2013 10:00 | 10 | 4 | 0 | 1 | 0 | 0 | 5507.542 | 0 | 0 | 256071.8 | 0 |
| 3/19/2013 9:00 | 9 | 2 | 0 | 1 | 0 | 0 | 5535.518 | 0 | 0 | 330167 | 0 |
| 5/9/2013 21:00 | 21 | 4 | 0 | 1 | 0 | 0 | 5419.853 | 0 | 0 | 350290.5 | 0 |

MEC-12

Load Duration 2012-13 Tab

| | | | | | | | | | | | |
|------------------|----|---|---|---|---|----------|----------|----------|----------|----------|----------|
| 11/27/2012 11:00 | 11 | 2 | 0 | 1 | 0 | 0 | 5574.605 | 0 | 0 | 304263.2 | 0 |
| 12/12/2012 12:00 | 12 | 3 | 0 | 1 | 0 | 0 | 5557.068 | 0 | 0 | 254489.7 | 0 |
| 12/23/2012 21:00 | 21 | 7 | 0 | 0 | 1 | 0 | 0 | 5409.896 | 0 | 0 | 237902.7 |
| 2/12/2013 12:00 | 12 | 2 | 0 | 1 | 0 | 0 | 5711.913 | 0 | 0 | 250129.2 | 0 |
| 3/2/2013 20:00 | 20 | 6 | 0 | 0 | 1 | 0 | 0 | 5450.988 | 0 | 0 | 316497.3 |
| 8/25/2012 | 0 | 6 | 0 | 0 | 1 | 0 | 0 | 5533.932 | 0 | 0 | 172554.4 |
| 10/29/2012 20:00 | 20 | 1 | 0 | 1 | 0 | 0 | 5691.304 | 0 | 0 | 283683.1 | 0 |
| 12/7/2012 22:00 | 22 | 5 | 0 | 1 | 0 | 0 | 5602.315 | 0 | 0 | 262695.1 | 0 |
| 12/18/2012 11:00 | 11 | 2 | 0 | 1 | 0 | 0 | 5495.751 | 0 | 0 | 232689.5 | 0 |
| 12/21/2012 12:00 | 12 | 5 | 0 | 1 | 0 | 0 | 5659.435 | 0 | 0 | 245442.5 | 0 |
| 1/14/2013 9:00 | 9 | 1 | 0 | 1 | 0 | 0 | 5615.323 | 0 | 0 | 272415.2 | 0 |
| 1/17/2013 17:00 | 17 | 4 | 1 | 0 | 0 | 5522.023 | 0 | 0 | 218870.6 | 0 | 0 |
| 2/8/2013 9:00 | 9 | 5 | 0 | 1 | 0 | 0 | 5507.907 | 0 | 0 | 256670 | 0 |
| 6/16/2013 13:00 | 13 | 7 | 0 | 0 | 1 | 0 | 0 | 5280.378 | 0 | 0 | 223013.5 |
| 12/22/2012 22:00 | 22 | 6 | 0 | 0 | 1 | 0 | 0 | 5381.832 | 0 | 0 | 205221.6 |
| 1/18/2013 17:00 | 17 | 5 | 1 | 0 | 0 | 5557.977 | 0 | 0 | 209885.7 | 0 | 0 |
| 2/18/2013 22:00 | 22 | 1 | 0 | 1 | 0 | 0 | 5521.432 | 0 | 0 | 197435.9 | 0 |
| 7/6/2012 5:00 | 5 | 5 | 0 | 0 | 1 | 0 | 0 | 5377.658 | 0 | 0 | 180094.6 |
| 12/20/2012 17:00 | 17 | 4 | 1 | 0 | 0 | 5988.643 | 0 | 0 | 241552 | 0 | 0 |
| 2/15/2013 13:00 | 13 | 5 | 0 | 1 | 0 | 0 | 5595.157 | 0 | 0 | 232027.6 | 0 |
| 2/16/2013 20:00 | 20 | 6 | 0 | 0 | 1 | 0 | 0 | 5500.168 | 0 | 0 | 274446.1 |
| 3/18/2013 10:00 | 10 | 1 | 0 | 1 | 0 | 0 | 5720.952 | 0 | 0 | 332021.2 | 0 |
| 3/19/2013 12:00 | 12 | 2 | 0 | 1 | 0 | 0 | 5607.303 | 0 | 0 | 315071 | 0 |
| 6/15/2013 14:00 | 14 | 6 | 0 | 0 | 1 | 0 | 0 | 5477.371 | 0 | 0 | 247372.1 |
| 11/27/2012 10:00 | 10 | 2 | 0 | 1 | 0 | 0 | 5578.99 | 0 | 0 | 315172.6 | 0 |
| 1/14/2013 17:00 | 17 | 1 | 1 | 0 | 0 | 5637.959 | 0 | 0 | 211641.9 | 0 | 0 |
| 2/4/2013 23:00 | 23 | 1 | 0 | 1 | 0 | 0 | 5427.69 | 0 | 0 | 219713.5 | 0 |
| 2/28/2013 13:00 | 13 | 4 | 0 | 1 | 0 | 0 | 5536.844 | 0 | 0 | 222817.5 | 0 |
| 3/4/2013 15:00 | 15 | 1 | 0 | 1 | 0 | 0 | 5399.772 | 0 | 0 | 222287 | 0 |
| 5/31/2013 23:00 | 23 | 5 | 0 | 1 | 0 | 0 | 5342.646 | 0 | 0 | 191747.5 | 0 |
| 6/5/2013 14:00 | 14 | 3 | 0 | 1 | 0 | 0 | 5477.229 | 0 | 0 | 234939.6 | 0 |
| 6/20/2013 22:00 | 22 | 4 | 0 | 1 | 0 | 0 | 5739.988 | 0 | 0 | 255674.2 | 0 |
| 12/18/2012 10:00 | 10 | 2 | 0 | 1 | 0 | 0 | 5523.795 | 0 | 0 | 240871.4 | 0 |
| 2/14/2013 11:00 | 11 | 4 | 0 | 1 | 0 | 0 | 5578.594 | 0 | 0 | 212577.4 | 0 |
| 2/27/2013 14:00 | 14 | 3 | 0 | 1 | 0 | 0 | 5648.543 | 0 | 0 | 225673.5 | 0 |
| 5/21/2013 7:00 | 7 | 2 | 0 | 0 | 1 | 0 | 0 | 5710.503 | 0 | 0 | 316651.7 |
| 12/15/2012 21:00 | 21 | 6 | 0 | 0 | 1 | 0 | 0 | 5528.41 | 0 | 0 | 203446 |
| 1/20/2013 21:00 | 21 | 7 | 0 | 0 | 1 | 0 | 0 | 5493.033 | 0 | 0 | 268583.7 |
| 7/31/2012 6:00 | 6 | 2 | 0 | 0 | 1 | 0 | 0 | 5636.663 | 0 | 0 | 203043.3 |
| 10/25/2012 14:00 | 14 | 4 | 0 | 1 | 0 | 0 | 5585.53 | 0 | 0 | 275832.2 | 0 |

MEC-12

Load Duration 2012-13 Tab

| | | | | | | | | | | | |
|------------------|----|---|---|---|---|----------|----------|----------|----------|----------|----------|
| 11/19/2012 21:00 | 21 | 1 | 0 | 1 | 0 | 0 | 5503.505 | 0 | 0 | 256029.3 | 0 |
| 12/6/2012 10:00 | 10 | 4 | 0 | 1 | 0 | 0 | 5685.971 | 0 | 0 | 294442 | 0 |
| 12/14/2012 10:00 | 10 | 5 | 0 | 1 | 0 | 0 | 5568.63 | 0 | 0 | 264494.3 | 0 |
| 12/19/2012 11:00 | 11 | 3 | 0 | 1 | 0 | 0 | 5607.962 | 0 | 0 | 264809.1 | 0 |
| 1/11/2013 20:00 | 20 | 5 | 0 | 1 | 0 | 0 | 5534.96 | 0 | 0 | 202592 | 0 |
| 1/17/2013 10:00 | 10 | 4 | 0 | 1 | 0 | 0 | 5596.371 | 0 | 0 | 302350.9 | 0 |
| 2/12/2013 9:00 | 9 | 2 | 0 | 1 | 0 | 0 | 5629.686 | 0 | 0 | 272369.4 | 0 |
| 3/5/2013 16:00 | 16 | 2 | 1 | 0 | 0 | 5322.031 | 0 | 0 | 225544.9 | 0 | 0 |
| 3/14/2013 9:00 | 9 | 4 | 0 | 1 | 0 | 0 | 5604.098 | 0 | 0 | 315482.2 | 0 |
| 5/8/2013 14:00 | 14 | 3 | 0 | 1 | 0 | 0 | 5678.737 | 0 | 0 | 357285.1 | 0 |
| 2/26/2013 16:00 | 16 | 2 | 1 | 0 | 0 | 5705.093 | 0 | 0 | 200391.2 | 0 | 0 |
| 3/26/2013 7:00 | 7 | 2 | 0 | 0 | 1 | 0 | 0 | 5478.983 | 0 | 0 | 359676.8 |
| 7/23/2012 3:00 | 3 | 1 | 0 | 0 | 1 | 0 | 0 | 5773.383 | 0 | 0 | 188549.7 |
| 12/21/2012 9:00 | 9 | 5 | 0 | 1 | 0 | 0 | 5613.802 | 0 | 0 | 269971.9 | 0 |
| 1/16/2013 14:00 | 14 | 3 | 0 | 1 | 0 | 0 | 5530.21 | 0 | 0 | 221383.4 | 0 |
| 3/4/2013 18:00 | 18 | 1 | 1 | 0 | 0 | 5297.999 | 0 | 0 | 240039.9 | 0 | 0 |
| 7/3/2012 2:00 | 2 | 2 | 0 | 0 | 1 | 0 | 0 | 5687.24 | 0 | 0 | 203139.8 |
| 12/13/2012 12:00 | 12 | 4 | 0 | 1 | 0 | 0 | 5576.551 | 0 | 0 | 227504.7 | 0 |
| 12/13/2012 17:00 | 17 | 4 | 1 | 0 | 0 | 5534.665 | 0 | 0 | 214188.5 | 0 | 0 |
| 2/14/2013 10:00 | 10 | 4 | 0 | 1 | 0 | 0 | 5551.459 | 0 | 0 | 239222 | 0 |
| 2/25/2013 9:00 | 9 | 1 | 0 | 1 | 0 | 0 | 5535.353 | 0 | 0 | 263497.8 | 0 |
| 3/7/2013 10:00 | 10 | 4 | 0 | 1 | 0 | 0 | 5525.696 | 0 | 0 | 304581.9 | 0 |
| 3/28/2013 20:00 | 20 | 4 | 0 | 1 | 0 | 0 | 5310.019 | 0 | 0 | 311394.1 | 0 |
| 7/14/2012 1:00 | 1 | 6 | 0 | 0 | 1 | 0 | 0 | 5890.87 | 0 | 0 | 234811.1 |
| 9/10/2012 11:00 | 11 | 1 | 0 | 1 | 0 | 0 | 5517.011 | 0 | 0 | 247270.3 | 0 |
| 10/22/2012 19:00 | 19 | 1 | 1 | 0 | 0 | 5591.329 | 0 | 0 | 394929.3 | 0 | 0 |
| 12/6/2012 11:00 | 11 | 4 | 0 | 1 | 0 | 0 | 5695.616 | 0 | 0 | 294415.6 | 0 |
| 9/6/2012 23:00 | 23 | 4 | 0 | 1 | 0 | 0 | 5848.002 | 0 | 0 | 185664.3 | 0 |
| 10/4/2012 12:00 | 12 | 4 | 0 | 1 | 0 | 0 | 5410.624 | 0 | 0 | 262984.2 | 0 |
| 12/9/2012 20:00 | 20 | 7 | 0 | 0 | 1 | 0 | 0 | 5769.311 | 0 | 0 | 290843.5 |
| 1/2/2013 8:00 | 8 | 3 | 0 | 1 | 0 | 0 | 5387.604 | 0 | 0 | 288229.5 | 0 |
| 2/25/2013 13:00 | 13 | 1 | 0 | 1 | 0 | 0 | 5465.179 | 0 | 0 | 209048.6 | 0 |
| 8/3/2012 3:00 | 3 | 5 | 0 | 0 | 1 | 0 | 0 | 5310.455 | 0 | 0 | 169158.4 |
| 10/25/2012 13:00 | 13 | 4 | 0 | 1 | 0 | 0 | 5574.304 | 0 | 0 | 275277.9 | 0 |
| 12/14/2012 11:00 | 11 | 5 | 0 | 1 | 0 | 0 | 5560.277 | 0 | 0 | 259770.5 | 0 |
| 1/17/2013 9:00 | 9 | 4 | 0 | 1 | 0 | 0 | 5551.971 | 0 | 0 | 302002.6 | 0 |
| 2/14/2013 9:00 | 9 | 4 | 0 | 1 | 0 | 0 | 5475.437 | 0 | 0 | 243601.5 | 0 |
| 2/22/2013 15:00 | 15 | 5 | 0 | 1 | 0 | 0 | 5685.928 | 0 | 0 | 199643.1 | 0 |
| 3/26/2013 8:00 | 8 | 2 | 0 | 1 | 0 | 0 | 5480.648 | 0 | 0 | 356099.3 | 0 |
| 6/10/2013 22:00 | 22 | 1 | 0 | 1 | 0 | 0 | 5315.358 | 0 | 0 | 212712.4 | 0 |

MEC-12

Load Duration 2012-13 Tab

| | | | | | | | | | | | |
|------------------|----|---|---|---|---|----------|----------|----------|----------|----------|----------|
| 8/1/2012 1:00 | 1 | 3 | 0 | 0 | 1 | 0 | 0 | 5441.491 | 0 | 0 | 177782.4 |
| 2/25/2013 8:00 | 8 | 1 | 0 | 1 | 0 | 0 | 5550.677 | 0 | 0 | 266716.5 | 0 |
| 5/23/2013 9:00 | 9 | 4 | 0 | 1 | 0 | 0 | 5466.425 | 0 | 0 | 304126.9 | 0 |
| 9/10/2012 18:00 | 18 | 1 | 1 | 0 | 0 | 5576.516 | 0 | 0 | 266487 | 0 | 0 |
| 1/15/2013 15:00 | 15 | 2 | 0 | 1 | 0 | 0 | 5550.097 | 0 | 0 | 198387.7 | 0 |
| 1/17/2013 13:00 | 13 | 4 | 0 | 1 | 0 | 0 | 5529.585 | 0 | 0 | 238498.2 | 0 |
| 1/11/2013 18:00 | 18 | 5 | 1 | 0 | 0 | 5455.951 | 0 | 0 | 206752.6 | 0 | 0 |
| 3/28/2013 9:00 | 9 | 4 | 0 | 1 | 0 | 0 | 5451.445 | 0 | 0 | 331551.9 | 0 |
| 12/10/2012 14:00 | 14 | 1 | 0 | 1 | 0 | 0 | 5632.602 | 0 | 0 | 265972.6 | 0 |
| 3/14/2013 10:00 | 10 | 4 | 0 | 1 | 0 | 0 | 5623.6 | 0 | 0 | 333492.1 | 0 |
| 4/2/2013 20:00 | 20 | 2 | 0 | 1 | 0 | 0 | 5475.479 | 0 | 0 | 320230.4 | 0 |
| 8/5/2012 8:00 | 8 | 7 | 0 | 0 | 1 | 0 | 5294.224 | 0 | 0 | 171923.5 | 0 |
| 12/10/2012 13:00 | 13 | 1 | 0 | 1 | 0 | 0 | 5601.832 | 0 | 0 | 264371.9 | 0 |
| 1/7/2013 12:00 | 12 | 1 | 0 | 1 | 0 | 0 | 5505.598 | 0 | 0 | 220543.4 | 0 |
| 1/17/2013 14:00 | 14 | 4 | 0 | 1 | 0 | 0 | 5506.48 | 0 | 0 | 222975.5 | 0 |
| 6/29/2013 12:00 | 12 | 6 | 0 | 0 | 1 | 0 | 5466.791 | 0 | 0 | 209254.4 | 0 |
| 1/7/2013 11:00 | 11 | 1 | 0 | 1 | 0 | 0 | 5539.368 | 0 | 0 | 254921.2 | 0 |
| 1/8/2013 12:00 | 12 | 2 | 0 | 1 | 0 | 0 | 5567.918 | 0 | 0 | 226418.1 | 0 |
| 2/9/2013 19:00 | 19 | 6 | 0 | 0 | 1 | 0 | 5334.01 | 0 | 0 | 265662.7 | 0 |
| 2/28/2013 14:00 | 14 | 4 | 0 | 1 | 0 | 0 | 5553.072 | 0 | 0 | 211531.6 | 0 |
| 1/7/2013 9:00 | 9 | 1 | 0 | 1 | 0 | 0 | 5475.952 | 0 | 0 | 265581.6 | 0 |
| 2/6/2013 15:00 | 15 | 3 | 0 | 1 | 0 | 0 | 5431.774 | 0 | 0 | 198385.3 | 0 |
| 2/14/2013 12:00 | 12 | 4 | 0 | 1 | 0 | 0 | 5574.355 | 0 | 0 | 199695.9 | 0 |
| 3/26/2013 21:00 | 21 | 2 | 0 | 1 | 0 | 0 | 5450.502 | 0 | 0 | 355147.1 | 0 |
| 6/29/2013 20:00 | 20 | 6 | 0 | 0 | 1 | 0 | 5131.165 | 0 | 0 | 182059.4 | 0 |
| 12/18/2012 8:00 | 8 | 2 | 0 | 1 | 0 | 0 | 5520.898 | 0 | 0 | 274024.1 | 0 |
| 12/28/2012 20:00 | 20 | 5 | 0 | 1 | 0 | 0 | 5640.107 | 0 | 0 | 280164.1 | 0 |
| 1/30/2013 22:00 | 22 | 3 | 0 | 1 | 0 | 0 | 5405.749 | 0 | 0 | 216543.7 | 0 |
| 3/13/2013 8:00 | 8 | 3 | 0 | 1 | 0 | 0 | 5511.754 | 0 | 0 | 312174 | 0 |
| 3/22/2013 20:00 | 20 | 5 | 0 | 1 | 0 | 0 | 5450.419 | 0 | 0 | 366428.6 | 0 |
| 1/21/2013 9:00 | 9 | 1 | 0 | 1 | 0 | 0 | 5447.878 | 0 | 0 | 269465.7 | 0 |
| 1/28/2013 15:00 | 15 | 1 | 0 | 1 | 0 | 0 | 5674.013 | 0 | 0 | 210750.1 | 0 |
| 2/15/2013 14:00 | 14 | 5 | 0 | 1 | 0 | 0 | 5602.172 | 0 | 0 | 214067 | 0 |
| 3/6/2013 22:00 | 22 | 3 | 0 | 1 | 0 | 0 | 5425.18 | 0 | 0 | 277001.5 | 0 |
| 5/8/2013 15:00 | 15 | 3 | 0 | 1 | 0 | 0 | 5656.057 | 0 | 0 | 359215.3 | 0 |
| 6/5/2013 16:00 | 16 | 3 | 1 | 0 | 0 | 5517.548 | 0 | 0 | 235431.8 | 0 | 0 |
| 8/9/2012 7:00 | 7 | 4 | 0 | 0 | 1 | 0 | 5784.406 | 0 | 0 | 204626.7 | 0 |
| 11/20/2012 21:00 | 21 | 2 | 0 | 1 | 0 | 0 | 5458.899 | 0 | 0 | 231633.3 | 0 |
| 1/3/2013 23:00 | 23 | 4 | 0 | 1 | 0 | 0 | 5451.089 | 0 | 0 | 204123.7 | 0 |
| 2/11/2013 12:00 | 12 | 1 | 0 | 1 | 0 | 0 | 5696.267 | 0 | 0 | 204213.6 | 0 |

MEC-12

Load Duration 2012-13 Tab

| | | | | | | | | | | | |
|------------------|----|---|---|---|---|----------|----------|----------|----------|----------|----------|
| 1/9/2013 9:00 | 9 | 3 | 0 | 1 | 0 | 0 | 5471.463 | 0 | 0 | 239311.1 | 0 |
| 3/28/2013 10:00 | 10 | 4 | 0 | 1 | 0 | 0 | 5449.698 | 0 | 0 | 357323 | 0 |
| 7/6/2012 3:00 | 3 | 5 | 0 | 0 | 1 | 0 | 0 | 5334.068 | 0 | 0 | 184896.5 |
| 12/11/2012 15:00 | 15 | 2 | 0 | 1 | 0 | 0 | 5635.23 | 0 | 0 | 236811.2 | 0 |
| 3/12/2013 10:00 | 10 | 2 | 0 | 1 | 0 | 0 | 5554.895 | 0 | 0 | 355867.8 | 0 |
| 7/1/2012 1:00 | 1 | 7 | 0 | 0 | 1 | 0 | 0 | 5706.028 | 0 | 0 | 194026.7 |
| 12/18/2012 12:00 | 12 | 2 | 0 | 1 | 0 | 0 | 5488.792 | 0 | 0 | 224720.8 | 0 |
| 2/25/2013 14:00 | 14 | 1 | 0 | 1 | 0 | 0 | 5453.484 | 0 | 0 | 184216.5 | 0 |
| 2/25/2013 18:00 | 18 | 1 | 1 | 0 | 0 | 5456.587 | 0 | 0 | 212894.3 | 0 | 0 |
| 3/1/2013 18:00 | 18 | 5 | 1 | 0 | 0 | 5587.134 | 0 | 0 | 236411.3 | 0 | 0 |
| 2/20/2013 23:00 | 23 | 3 | 0 | 1 | 0 | 0 | 5462.459 | 0 | 0 | 224507.3 | 0 |
| 2/27/2013 17:00 | 17 | 3 | 1 | 0 | 0 | 5562.735 | 0 | 0 | 208891.4 | 0 | 0 |
| 6/15/2013 18:00 | 18 | 6 | 0 | 0 | 1 | 0 | 0 | 5300.266 | 0 | 0 | 274538.6 |
| 11/5/2012 21:00 | 21 | 1 | 0 | 1 | 0 | 0 | 5573.199 | 0 | 0 | 269121.9 | 0 |
| 11/13/2012 22:00 | 22 | 2 | 0 | 1 | 0 | 0 | 5486.8 | 0 | 0 | 280292.5 | 0 |
| 11/27/2012 13:00 | 13 | 2 | 0 | 1 | 0 | 0 | 5511.818 | 0 | 0 | 240421.8 | 0 |
| 12/6/2012 17:00 | 17 | 4 | 1 | 0 | 0 | 5688.438 | 0 | 0 | 224341.2 | 0 | 0 |
| 1/14/2013 15:00 | 15 | 1 | 0 | 1 | 0 | 0 | 5560.56 | 0 | 0 | 207342.9 | 0 |
| 3/19/2013 14:00 | 14 | 2 | 0 | 1 | 0 | 0 | 5535.562 | 0 | 0 | 287091.3 | 0 |
| 3/27/2013 9:00 | 9 | 3 | 0 | 1 | 0 | 0 | 5478.432 | 0 | 0 | 330013.8 | 0 |
| 11/27/2012 12:00 | 12 | 2 | 0 | 1 | 0 | 0 | 5555.119 | 0 | 0 | 298730 | 0 |
| 12/10/2012 10:00 | 10 | 1 | 0 | 1 | 0 | 0 | 5595.598 | 0 | 0 | 284595.7 | 0 |
| 2/3/2013 21:00 | 21 | 7 | 0 | 0 | 1 | 0 | 0 | 5483.287 | 0 | 0 | 237875.5 |
| 3/1/2013 8:00 | 8 | 5 | 0 | 1 | 0 | 0 | 5517.387 | 0 | 0 | 259658.8 | 0 |
| 5/9/2013 19:00 | 19 | 4 | 1 | 0 | 0 | 5333.447 | 0 | 0 | 265845.7 | 0 | 0 |
| 1/4/2013 23:00 | 23 | 5 | 0 | 1 | 0 | 0 | 5433.067 | 0 | 0 | 209396.8 | 0 |
| 2/8/2013 15:00 | 15 | 5 | 0 | 1 | 0 | 0 | 5740.29 | 0 | 0 | 211319 | 0 |
| 5/8/2013 13:00 | 13 | 3 | 0 | 1 | 0 | 0 | 5637.101 | 0 | 0 | 363141.8 | 0 |
| 6/7/2013 13:00 | 13 | 5 | 0 | 1 | 0 | 0 | 5207.367 | 0 | 0 | 257226 | 0 |
| 12/18/2012 23:00 | 23 | 2 | 0 | 1 | 0 | 0 | 5450.528 | 0 | 0 | 201802.1 | 0 |
| 1/16/2013 17:00 | 17 | 3 | 1 | 0 | 0 | 5468.987 | 0 | 0 | 212656.7 | 0 | 0 |
| 2/12/2013 17:00 | 17 | 2 | 1 | 0 | 0 | 5592.697 | 0 | 0 | 191943.5 | 0 | 0 |
| 3/3/2013 20:00 | 20 | 7 | 0 | 0 | 1 | 0 | 0 | 5463.196 | 0 | 0 | 305100.2 |
| 3/27/2013 21:00 | 21 | 3 | 0 | 1 | 0 | 0 | 5388.052 | 0 | 0 | 322224.2 | 0 |
| 12/11/2012 16:00 | 16 | 2 | 1 | 0 | 0 | 5651.305 | 0 | 0 | 219671.5 | 0 | 0 |
| 12/21/2012 8:00 | 8 | 5 | 0 | 1 | 0 | 0 | 5537.874 | 0 | 0 | 272529.2 | 0 |
| 5/9/2013 20:00 | 20 | 4 | 0 | 1 | 0 | 0 | 5388.592 | 0 | 0 | 291125.4 | 0 |
| 6/3/2013 17:00 | 17 | 1 | 1 | 0 | 0 | 5254.663 | 0 | 0 | 244660.8 | 0 | 0 |
| 11/28/2012 10:00 | 10 | 3 | 0 | 1 | 0 | 0 | 5635.631 | 0 | 0 | 339780.6 | 0 |
| 1/28/2013 17:00 | 17 | 1 | 1 | 0 | 0 | 5629.237 | 0 | 0 | 207750.5 | 0 | 0 |

MEC-12

Load Duration 2012-13 Tab

| | | | | | | | | | | | |
|------------------|----|---|---|---|---|----------|----------|---|----------|----------|---|
| 5/16/2013 11:00 | 11 | 4 | 0 | 1 | 0 | 0 | 5718.454 | 0 | 0 | 380073.7 | 0 |
| 11/28/2012 17:00 | 17 | 3 | 1 | 0 | 0 | 5564.361 | 0 | 0 | 216952.4 | 0 | 0 |
| 12/6/2012 12:00 | 12 | 4 | 0 | 1 | 0 | 0 | 5611.228 | 0 | 0 | 287833 | 0 |
| 2/27/2013 9:00 | 9 | 3 | 0 | 1 | 0 | 0 | 5394.155 | 0 | 0 | 232230 | 0 |
| 3/8/2013 11:00 | 11 | 5 | 0 | 1 | 0 | 0 | 5496.456 | 0 | 0 | 286875.6 | 0 |
| 1/7/2013 13:00 | 13 | 1 | 0 | 1 | 0 | 0 | 5463.399 | 0 | 0 | 213448.3 | 0 |
| 6/2/2013 16:00 | 16 | 7 | 0 | 0 | 1 | 0 | 4830.561 | 0 | 0 | 177510.3 | 0 |
| 6/6/2013 18:00 | 18 | 4 | 1 | 0 | 0 | 5095.362 | 0 | 0 | 246115.1 | 0 | 0 |
| 2/7/2013 16:00 | 16 | 4 | 1 | 0 | 0 | 5424.827 | 0 | 0 | 203426.5 | 0 | 0 |
| 2/11/2013 11:00 | 11 | 1 | 0 | 1 | 0 | 0 | 5654.759 | 0 | 0 | 207871.9 | 0 |
| 3/27/2013 7:00 | 7 | 3 | 0 | 0 | 1 | 0 | 5459.579 | 0 | 0 | 333774.9 | 0 |
| 6/5/2013 15:00 | 15 | 3 | 0 | 1 | 0 | 0 | 5511.727 | 0 | 0 | 235837.8 | 0 |
| 1/7/2013 10:00 | 10 | 1 | 0 | 1 | 0 | 0 | 5507.66 | 0 | 0 | 265448.6 | 0 |
| 1/15/2013 16:00 | 16 | 2 | 1 | 0 | 0 | 5543.704 | 0 | 0 | 194283.7 | 0 | 0 |
| 3/12/2013 11:00 | 11 | 2 | 0 | 1 | 0 | 0 | 5572.561 | 0 | 0 | 387282.5 | 0 |
| 3/18/2013 9:00 | 9 | 1 | 0 | 1 | 0 | 0 | 5682.837 | 0 | 0 | 326661 | 0 |
| 7/10/2012 | 0 | 2 | 0 | 0 | 1 | 0 | 5504.348 | 0 | 0 | 208731.8 | 0 |
| 8/27/2012 | 0 | 1 | 0 | 0 | 1 | 0 | 5675.613 | 0 | 0 | 181389 | 0 |
| 10/3/2012 20:00 | 20 | 3 | 0 | 1 | 0 | 0 | 5457.344 | 0 | 0 | 254313.7 | 0 |
| 12/20/2012 13:00 | 13 | 4 | 0 | 1 | 0 | 0 | 5749.916 | 0 | 0 | 223580.4 | 0 |
| 1/11/2013 9:00 | 9 | 5 | 0 | 1 | 0 | 0 | 5482.649 | 0 | 0 | 219985.7 | 0 |
| 2/14/2013 22:00 | 22 | 4 | 0 | 1 | 0 | 0 | 5553.201 | 0 | 0 | 214612.9 | 0 |
| 2/15/2013 9:00 | 9 | 5 | 0 | 1 | 0 | 0 | 5528.542 | 0 | 0 | 254350.1 | 0 |
| 6/7/2013 12:00 | 12 | 5 | 0 | 1 | 0 | 0 | 5183.071 | 0 | 0 | 251855.6 | 0 |
| 10/25/2012 12:00 | 12 | 4 | 0 | 1 | 0 | 0 | 5487.331 | 0 | 0 | 270186.7 | 0 |
| 11/30/2012 22:00 | 22 | 5 | 0 | 1 | 0 | 0 | 5573.565 | 0 | 0 | 246570.4 | 0 |
| 2/13/2013 13:00 | 13 | 3 | 0 | 1 | 0 | 0 | 5463.202 | 0 | 0 | 209117.1 | 0 |
| 3/21/2013 13:00 | 13 | 4 | 0 | 1 | 0 | 0 | 5730.703 | 0 | 0 | 340297.1 | 0 |
| 3/27/2013 10:00 | 10 | 3 | 0 | 1 | 0 | 0 | 5479.389 | 0 | 0 | 318796.8 | 0 |
| 7/2/2012 1:00 | 1 | 1 | 0 | 0 | 1 | 0 | 5360.143 | 0 | 0 | 183891.4 | 0 |
| 10/25/2012 18:00 | 18 | 4 | 1 | 0 | 0 | 5453.898 | 0 | 0 | 277892.3 | 0 | 0 |
| 12/21/2012 13:00 | 13 | 5 | 0 | 1 | 0 | 0 | 5633.004 | 0 | 0 | 227058.7 | 0 |
| 2/27/2013 8:00 | 8 | 3 | 0 | 1 | 0 | 0 | 5285.48 | 0 | 0 | 230339.9 | 0 |
| 2/27/2013 15:00 | 15 | 3 | 0 | 1 | 0 | 0 | 5620.914 | 0 | 0 | 219231.6 | 0 |
| 3/8/2013 10:00 | 10 | 5 | 0 | 1 | 0 | 0 | 5500.21 | 0 | 0 | 299912.5 | 0 |
| 5/1/2013 14:00 | 14 | 3 | 0 | 1 | 0 | 0 | 5468.644 | 0 | 0 | 351712.8 | 0 |
| 9/14/2012 10:00 | 10 | 5 | 0 | 1 | 0 | 0 | 5402.249 | 0 | 0 | 219610 | 0 |
| 10/23/2012 20:00 | 20 | 2 | 0 | 1 | 0 | 0 | 5517.161 | 0 | 0 | 286864.7 | 0 |
| 10/25/2012 15:00 | 15 | 4 | 0 | 1 | 0 | 0 | 5551.156 | 0 | 0 | 272450.7 | 0 |
| 12/27/2012 21:00 | 21 | 4 | 0 | 1 | 0 | 0 | 5629.59 | 0 | 0 | 269468.8 | 0 |

MEC-12

Load Duration 2012-13 Tab

| | | | | | | | | | | | |
|------------------|----|---|---|---|---|----------|----------|----------|----------|----------|----------|
| 1/8/2013 13:00 | 13 | 2 | 0 | 1 | 0 | 0 | 5559.069 | 0 | 0 | 218652.5 | 0 |
| 2/8/2013 17:00 | 17 | 5 | 1 | 0 | 0 | 5676.476 | 0 | 0 | 203354.3 | 0 | 0 |
| 2/11/2013 14:00 | 14 | 1 | 0 | 1 | 0 | 0 | 5692.933 | 0 | 0 | 199964.1 | 0 |
| 4/1/2013 20:00 | 20 | 1 | 0 | 1 | 0 | 0 | 5500.322 | 0 | 0 | 338006.9 | 0 |
| 5/15/2013 16:00 | 16 | 3 | 1 | 0 | 0 | 5810.332 | 0 | 0 | 413003.7 | 0 | 0 |
| 8/26/2012 | 0 | 7 | 0 | 0 | 1 | 0 | 0 | 5564.017 | 0 | 0 | 170336.8 |
| 10/30/2012 12:00 | 12 | 2 | 0 | 1 | 0 | 0 | 5417.762 | 0 | 0 | 283840.2 | 0 |
| 12/12/2012 13:00 | 13 | 3 | 0 | 1 | 0 | 0 | 5483.658 | 0 | 0 | 233551.8 | 0 |
| 1/9/2013 11:00 | 11 | 3 | 0 | 1 | 0 | 0 | 5460.013 | 0 | 0 | 215548.6 | 0 |
| 2/5/2013 7:00 | 7 | 2 | 0 | 0 | 1 | 0 | 0 | 5390.989 | 0 | 0 | 252430.4 |
| 2/15/2013 8:00 | 8 | 5 | 0 | 1 | 0 | 0 | 5493.252 | 0 | 0 | 248089.3 | 0 |
| 3/20/2013 14:00 | 14 | 3 | 0 | 1 | 0 | 0 | 5566.971 | 0 | 0 | 289014 | 0 |
| 5/1/2013 13:00 | 13 | 3 | 0 | 1 | 0 | 0 | 5434.531 | 0 | 0 | 366435.6 | 0 |
| 6/14/2013 19:00 | 19 | 5 | 1 | 0 | 0 | 5862.351 | 0 | 0 | 245659.6 | 0 | 0 |
| 9/4/2012 | 0 | 2 | 0 | 0 | 1 | 0 | 0 | 5731.831 | 0 | 0 | 173281.7 |
| 10/30/2012 11:00 | 11 | 2 | 0 | 1 | 0 | 0 | 5455.123 | 0 | 0 | 293856.3 | 0 |
| 1/9/2013 10:00 | 10 | 3 | 0 | 1 | 0 | 0 | 5455.882 | 0 | 0 | 234815.5 | 0 |
| 3/25/2013 7:00 | 7 | 1 | 0 | 0 | 1 | 0 | 0 | 5577.608 | 0 | 0 | 318478.7 |
| 6/12/2013 8:00 | 8 | 3 | 0 | 1 | 0 | 0 | 5723.118 | 0 | 0 | 219669.9 | 0 |
| 7/7/2012 5:00 | 5 | 6 | 0 | 0 | 1 | 0 | 0 | 6065.941 | 0 | 0 | 216186.4 |
| 2/12/2013 13:00 | 13 | 2 | 0 | 1 | 0 | 0 | 5683.63 | 0 | 0 | 221003 | 0 |
| 10/30/2012 10:00 | 10 | 2 | 0 | 1 | 0 | 0 | 5466.771 | 0 | 0 | 291527.4 | 0 |
| 12/19/2012 12:00 | 12 | 3 | 0 | 1 | 0 | 0 | 5625.333 | 0 | 0 | 248415.4 | 0 |
| 1/11/2013 11:00 | 11 | 5 | 0 | 1 | 0 | 0 | 5510.417 | 0 | 0 | 206418 | 0 |
| 5/8/2013 16:00 | 16 | 3 | 1 | 0 | 0 | 5561.584 | 0 | 0 | 350427.8 | 0 | 0 |
| 11/8/2012 21:00 | 21 | 4 | 0 | 1 | 0 | 0 | 5532.031 | 0 | 0 | 298728.9 | 0 |
| 11/26/2012 17:00 | 17 | 1 | 1 | 0 | 0 | 5741.761 | 0 | 0 | 261357.4 | 0 | 0 |
| 3/12/2013 8:00 | 8 | 2 | 0 | 1 | 0 | 0 | 5475.629 | 0 | 0 | 288966.4 | 0 |
| 11/6/2012 18:00 | 18 | 2 | 1 | 0 | 0 | 5487.6 | 0 | 0 | 463313.6 | 0 | 0 |
| 12/11/2012 23:00 | 23 | 2 | 0 | 1 | 0 | 0 | 5557.909 | 0 | 0 | 230409.6 | 0 |
| 12/16/2012 18:00 | 18 | 7 | 0 | 0 | 1 | 0 | 0 | 5472.558 | 0 | 0 | 258559.6 |
| 1/10/2013 13:00 | 13 | 4 | 0 | 1 | 0 | 0 | 5453.897 | 0 | 0 | 198473.9 | 0 |
| 1/17/2013 15:00 | 15 | 4 | 0 | 1 | 0 | 0 | 5432.798 | 0 | 0 | 205445.2 | 0 |
| 1/18/2013 16:00 | 16 | 5 | 1 | 0 | 0 | 5531.254 | 0 | 0 | 201872.7 | 0 | 0 |
| 2/18/2013 18:00 | 18 | 1 | 1 | 0 | 0 | 5621.617 | 0 | 0 | 195160.5 | 0 | 0 |
| 2/28/2013 15:00 | 15 | 4 | 0 | 1 | 0 | 0 | 5531.207 | 0 | 0 | 235285.1 | 0 |
| 3/15/2013 8:00 | 8 | 5 | 0 | 1 | 0 | 0 | 5486.316 | 0 | 0 | 355454.5 | 0 |
| 12/8/2012 21:00 | 21 | 6 | 0 | 0 | 1 | 0 | 0 | 5530.958 | 0 | 0 | 277149.7 |
| 12/18/2012 14:00 | 14 | 2 | 0 | 1 | 0 | 0 | 5409.942 | 0 | 0 | 207221.1 | 0 |
| 1/10/2013 12:00 | 12 | 4 | 0 | 1 | 0 | 0 | 5546.133 | 0 | 0 | 202781.5 | 0 |

MEC-12

Load Duration 2012-13 Tab

| | | | | | | | | | | | |
|------------------|----|---|---|---|---|----------|----------|----------|----------|----------|----------|
| 3/14/2013 21:00 | 21 | 4 | 0 | 1 | 0 | 0 | 5475.661 | 0 | 0 | 311502 | 0 |
| 3/15/2013 7:00 | 7 | 5 | 0 | 0 | 1 | 0 | 0 | 5490.457 | 0 | 0 | 343918.4 |
| 7/13/2012 1:00 | 1 | 5 | 0 | 0 | 1 | 0 | 0 | 5570.499 | 0 | 0 | 201027.3 |
| 2/6/2013 16:00 | 16 | 3 | 1 | 0 | 0 | 5417.939 | 0 | 0 | 192163 | 0 | 0 |
| 3/7/2013 12:00 | 12 | 4 | 0 | 1 | 0 | 0 | 5555.555 | 0 | 0 | 305348.5 | 0 |
| 3/13/2013 10:00 | 10 | 3 | 0 | 1 | 0 | 0 | 5541.311 | 0 | 0 | 327588.9 | 0 |
| 4/2/2013 11:00 | 11 | 2 | 0 | 1 | 0 | 0 | 5491.752 | 0 | 0 | 300900 | 0 |
| 8/7/2012 8:00 | 8 | 2 | 0 | 1 | 0 | 0 | 5684.049 | 0 | 0 | 189980.6 | 0 |
| 12/13/2012 23:00 | 23 | 4 | 0 | 1 | 0 | 0 | 5481.924 | 0 | 0 | 232754.9 | 0 |
| 3/11/2013 19:00 | 19 | 1 | 1 | 0 | 0 | 5391.384 | 0 | 0 | 269018 | 0 | 0 |
| 3/14/2013 11:00 | 11 | 4 | 0 | 1 | 0 | 0 | 5578.184 | 0 | 0 | 321086.7 | 0 |
| 4/2/2013 10:00 | 10 | 2 | 0 | 1 | 0 | 0 | 5476.365 | 0 | 0 | 307497 | 0 |
| 8/20/2012 22:00 | 22 | 1 | 0 | 1 | 0 | 0 | 5368.435 | 0 | 0 | 179573.3 | 0 |
| 11/28/2012 11:00 | 11 | 3 | 0 | 1 | 0 | 0 | 5623.699 | 0 | 0 | 311986.7 | 0 |
| 12/13/2012 13:00 | 13 | 4 | 0 | 1 | 0 | 0 | 5499.315 | 0 | 0 | 226965 | 0 |
| 1/25/2013 23:00 | 23 | 5 | 0 | 1 | 0 | 0 | 5476.362 | 0 | 0 | 211860 | 0 |
| 2/9/2013 21:00 | 21 | 6 | 0 | 0 | 1 | 0 | 0 | 5345.949 | 0 | 0 | 233539.3 |
| 3/4/2013 17:00 | 17 | 1 | 1 | 0 | 0 | 5266.69 | 0 | 0 | 208541.9 | 0 | 0 |
| 3/19/2013 7:00 | 7 | 2 | 0 | 0 | 1 | 0 | 0 | 5509.86 | 0 | 0 | 330090.1 |
| 3/27/2013 8:00 | 8 | 3 | 0 | 1 | 0 | 0 | 5424.924 | 0 | 0 | 325431 | 0 |
| 12/12/2012 23:00 | 23 | 3 | 0 | 1 | 0 | 0 | 5497.484 | 0 | 0 | 204338.3 | 0 |
| 3/13/2013 9:00 | 9 | 3 | 0 | 1 | 0 | 0 | 5510.877 | 0 | 0 | 308489.9 | 0 |
| 3/15/2013 9:00 | 9 | 5 | 0 | 1 | 0 | 0 | 5548.681 | 0 | 0 | 350200.3 | 0 |
| 6/2/2013 17:00 | 17 | 7 | 0 | 0 | 1 | 0 | 0 | 4830.081 | 0 | 0 | 179977.3 |
| 12/18/2012 13:00 | 13 | 2 | 0 | 1 | 0 | 0 | 5455.61 | 0 | 0 | 206451.8 | 0 |
| 1/1/2013 19:00 | 19 | 2 | 1 | 0 | 0 | 5429.837 | 0 | 0 | 287194.4 | 0 | 0 |
| 3/22/2013 12:00 | 12 | 5 | 0 | 1 | 0 | 0 | 5543.916 | 0 | 0 | 352970.8 | 0 |
| 3/25/2013 12:00 | 12 | 1 | 0 | 1 | 0 | 0 | 5652.268 | 0 | 0 | 328780.6 | 0 |
| 12/12/2012 14:00 | 14 | 3 | 0 | 1 | 0 | 0 | 5463.922 | 0 | 0 | 214766 | 0 |
| 2/22/2013 22:00 | 22 | 5 | 0 | 1 | 0 | 0 | 5487.169 | 0 | 0 | 217923.4 | 0 |
| 10/31/2012 19:00 | 19 | 3 | 1 | 0 | 0 | 5431.844 | 0 | 0 | 280780.8 | 0 | 0 |
| 11/1/2012 20:00 | 20 | 4 | 0 | 1 | 0 | 0 | 5311.484 | 0 | 0 | 293264.8 | 0 |
| 1/29/2013 13:00 | 13 | 2 | 0 | 1 | 0 | 0 | 5617.937 | 0 | 0 | 191327.7 | 0 |
| 9/14/2012 17:00 | 17 | 5 | 1 | 0 | 0 | 5475.149 | 0 | 0 | 227628.7 | 0 | 0 |
| 9/20/2012 14:00 | 14 | 4 | 0 | 1 | 0 | 0 | 5346.258 | 0 | 0 | 192370.8 | 0 |
| 11/29/2012 10:00 | 10 | 4 | 0 | 1 | 0 | 0 | 5584.648 | 0 | 0 | 303927.4 | 0 |
| 1/29/2013 12:00 | 12 | 2 | 0 | 1 | 0 | 0 | 5657.732 | 0 | 0 | 196190.4 | 0 |
| 1/14/2013 16:00 | 16 | 1 | 1 | 0 | 0 | 5509.972 | 0 | 0 | 200950.6 | 0 | 0 |
| 2/11/2013 13:00 | 13 | 1 | 0 | 1 | 0 | 0 | 5700.68 | 0 | 0 | 202191.2 | 0 |
| 3/25/2013 8:00 | 8 | 1 | 0 | 1 | 0 | 0 | 5566.242 | 0 | 0 | 327594.4 | 0 |

MEC-12

Load Duration 2012-13 Tab

| | | | | | | | | | | | |
|------------------|----|---|---|---|---|----------|----------|----------|----------|----------|----------|
| 3/28/2013 8:00 | 8 | 4 | 0 | 1 | 0 | 0 | 5410.461 | 0 | 0 | 339121.6 | 0 |
| 4/2/2013 9:00 | 9 | 2 | 0 | 1 | 0 | 0 | 5410.96 | 0 | 0 | 315814.7 | 0 |
| 8/28/2012 | 0 | 2 | 0 | 0 | 1 | 0 | 0 | 5384.077 | 0 | 0 | 161987.4 |
| 2/18/2013 15:00 | 15 | 1 | 0 | 1 | 0 | 0 | 5523.932 | 0 | 0 | 187689.1 | 0 |
| 2/21/2013 23:00 | 23 | 4 | 0 | 1 | 0 | 0 | 5434.844 | 0 | 0 | 186812.7 | 0 |
| 4/11/2013 20:00 | 20 | 4 | 0 | 1 | 0 | 0 | 5687.698 | 0 | 0 | 360399.6 | 0 |
| 7/6/2012 4:00 | 4 | 5 | 0 | 0 | 1 | 0 | 0 | 5269.504 | 0 | 0 | 173831.4 |
| 11/21/2012 18:00 | 18 | 3 | 1 | 0 | 0 | 5441.41 | 0 | 0 | 304816.5 | 0 | 0 |
| 11/29/2012 8:00 | 8 | 4 | 0 | 1 | 0 | 0 | 5617.344 | 0 | 0 | 372908.9 | 0 |
| 12/3/2012 22:00 | 22 | 1 | 0 | 1 | 0 | 0 | 5521.938 | 0 | 0 | 221052.3 | 0 |
| 12/27/2012 18:00 | 18 | 4 | 1 | 0 | 0 | 5588.299 | 0 | 0 | 291153.2 | 0 | 0 |
| 1/21/2013 8:00 | 8 | 1 | 0 | 1 | 0 | 0 | 5340.496 | 0 | 0 | 254856.1 | 0 |
| 3/8/2013 19:00 | 19 | 5 | 1 | 0 | 0 | 5192.935 | 0 | 0 | 261102.2 | 0 | 0 |
| 7/23/2012 4:00 | 4 | 1 | 0 | 0 | 1 | 0 | 0 | 5737.707 | 0 | 0 | 180649 |
| 12/16/2012 21:00 | 21 | 7 | 0 | 0 | 1 | 0 | 0 | 5452.451 | 0 | 0 | 225030.9 |
| 8/4/2012 7:00 | 7 | 6 | 0 | 0 | 1 | 0 | 0 | 5446.419 | 0 | 0 | 171549.8 |
| 9/2/2012 23:00 | 23 | 7 | 0 | 0 | 1 | 0 | 0 | 5009.09 | 0 | 0 | 166958.6 |
| 11/28/2012 12:00 | 12 | 3 | 0 | 1 | 0 | 0 | 5607.904 | 0 | 0 | 281523.2 | 0 |
| 1/23/2013 | 0 | 3 | 0 | 0 | 1 | 0 | 0 | 5420.174 | 0 | 0 | 204538.9 |
| 3/6/2013 11:00 | 11 | 3 | 0 | 1 | 0 | 0 | 5307.629 | 0 | 0 | 292491.9 | 0 |
| 3/26/2013 19:00 | 19 | 2 | 1 | 0 | 0 | 5441.003 | 0 | 0 | 309889.2 | 0 | 0 |
| 4/11/2013 10:00 | 10 | 4 | 0 | 1 | 0 | 0 | 5607.268 | 0 | 0 | 355007.4 | 0 |
| 6/29/2013 11:00 | 11 | 6 | 0 | 0 | 1 | 0 | 0 | 5266.128 | 0 | 0 | 208519.6 |
| 12/14/2012 12:00 | 12 | 5 | 0 | 1 | 0 | 0 | 5456.853 | 0 | 0 | 233777.7 | 0 |
| 12/28/2012 18:00 | 18 | 5 | 1 | 0 | 0 | 5584.01 | 0 | 0 | 289456.7 | 0 | 0 |
| 1/9/2013 12:00 | 12 | 3 | 0 | 1 | 0 | 0 | 5441.442 | 0 | 0 | 202039.9 | 0 |
| 1/11/2013 8:00 | 8 | 5 | 0 | 1 | 0 | 0 | 5460.642 | 0 | 0 | 208514.9 | 0 |
| 1/11/2013 12:00 | 12 | 5 | 0 | 1 | 0 | 0 | 5579.366 | 0 | 0 | 193840.9 | 0 |
| 3/25/2013 13:00 | 13 | 1 | 0 | 1 | 0 | 0 | 5611.554 | 0 | 0 | 312275.2 | 0 |
| 5/1/2013 16:00 | 16 | 3 | 1 | 0 | 0 | 5445.592 | 0 | 0 | 376016.2 | 0 | 0 |
| 10/25/2012 16:00 | 16 | 4 | 1 | 0 | 0 | 5487.79 | 0 | 0 | 277737.2 | 0 | 0 |
| 11/27/2012 14:00 | 14 | 2 | 0 | 1 | 0 | 0 | 5492.348 | 0 | 0 | 237689 | 0 |
| 2/12/2013 14:00 | 14 | 2 | 0 | 1 | 0 | 0 | 5665.368 | 0 | 0 | 203628.9 | 0 |
| 2/19/2013 23:00 | 23 | 2 | 0 | 1 | 0 | 0 | 5457.022 | 0 | 0 | 227450.9 | 0 |
| 3/18/2013 11:00 | 11 | 1 | 0 | 1 | 0 | 0 | 5751.02 | 0 | 0 | 341806.9 | 0 |
| 3/18/2013 19:00 | 19 | 1 | 1 | 0 | 0 | 5780.203 | 0 | 0 | 330275.5 | 0 | 0 |
| 5/9/2013 11:00 | 11 | 4 | 0 | 1 | 0 | 0 | 5576.736 | 0 | 0 | 345056.6 | 0 |
| 5/23/2013 15:00 | 15 | 4 | 0 | 1 | 0 | 0 | 5111.541 | 0 | 0 | 298810.9 | 0 |
| 9/10/2012 19:00 | 19 | 1 | 1 | 0 | 0 | 5509.289 | 0 | 0 | 253173.6 | 0 | 0 |
| 11/29/2012 9:00 | 9 | 4 | 0 | 1 | 0 | 0 | 5537.86 | 0 | 0 | 329503.2 | 0 |

MEC-12

Load Duration 2012-13 Tab

| | | | | | | | | | | | |
|------------------|----|---|---|---|---|----------|----------|----------|----------|----------|----------|
| 12/18/2012 16:00 | 16 | 2 | 1 | 0 | 0 | 5334.229 | 0 | 0 | 197566.6 | 0 | 0 |
| 2/16/2013 19:00 | 19 | 6 | 0 | 0 | 1 | 0 | 0 | 5479.403 | 0 | 0 | 272976.4 |
| 3/2/2013 21:00 | 21 | 6 | 0 | 0 | 1 | 0 | 0 | 5383.441 | 0 | 0 | 289782 |
| 3/8/2013 12:00 | 12 | 5 | 0 | 1 | 0 | 0 | 5425.143 | 0 | 0 | 283010.5 | 0 |
| 1/6/2013 21:00 | 21 | 7 | 0 | 0 | 1 | 0 | 0 | 5388.567 | 0 | 0 | 244214.4 |
| 1/7/2013 14:00 | 14 | 1 | 0 | 1 | 0 | 0 | 5443.513 | 0 | 0 | 206353 | 0 |
| 1/29/2013 11:00 | 11 | 2 | 0 | 1 | 0 | 0 | 5647.211 | 0 | 0 | 199400.9 | 0 |
| 2/15/2013 15:00 | 15 | 5 | 0 | 1 | 0 | 0 | 5567.661 | 0 | 0 | 210178 | 0 |
| 3/18/2013 21:00 | 21 | 1 | 0 | 1 | 0 | 0 | 5532.024 | 0 | 0 | 321567.3 | 0 |
| 3/19/2013 8:00 | 8 | 2 | 0 | 1 | 0 | 0 | 5496.278 | 0 | 0 | 343123.1 | 0 |
| 5/1/2013 15:00 | 15 | 3 | 0 | 1 | 0 | 0 | 5490.591 | 0 | 0 | 357904.1 | 0 |
| 5/2/2013 14:00 | 14 | 4 | 0 | 1 | 0 | 0 | 5592.379 | 0 | 0 | 328837.6 | 0 |
| 6/16/2013 12:00 | 12 | 7 | 0 | 0 | 1 | 0 | 0 | 5072.446 | 0 | 0 | 207741.8 |
| 6/25/2013 2:00 | 2 | 2 | 0 | 0 | 1 | 0 | 0 | 5453.208 | 0 | 0 | 170756.6 |
| 10/30/2012 13:00 | 13 | 2 | 0 | 1 | 0 | 0 | 5391.198 | 0 | 0 | 281595.2 | 0 |
| 12/19/2012 23:00 | 23 | 3 | 0 | 1 | 0 | 0 | 5534.031 | 0 | 0 | 203871.9 | 0 |
| 12/20/2012 14:00 | 14 | 4 | 0 | 1 | 0 | 0 | 5733.842 | 0 | 0 | 224316.7 | 0 |
| 12/21/2012 17:00 | 17 | 5 | 1 | 0 | 0 | 5696.901 | 0 | 0 | 213929.6 | 0 | 0 |
| 1/29/2013 8:00 | 8 | 2 | 0 | 1 | 0 | 0 | 5572.092 | 0 | 0 | 199541.4 | 0 |
| 2/8/2013 16:00 | 16 | 5 | 1 | 0 | 0 | 5704.027 | 0 | 0 | 202761.3 | 0 | 0 |
| 2/28/2013 9:00 | 9 | 4 | 0 | 1 | 0 | 0 | 5414.011 | 0 | 0 | 248509.6 | 0 |
| 8/12/2012 14:00 | 14 | 7 | 0 | 0 | 1 | 0 | 0 | 5264.429 | 0 | 0 | 194981.4 |
| 12/5/2012 8:00 | 8 | 3 | 0 | 1 | 0 | 0 | 5544.387 | 0 | 0 | 271825.9 | 0 |
| 3/28/2013 7:00 | 7 | 4 | 0 | 0 | 1 | 0 | 0 | 5380.169 | 0 | 0 | 318914.1 |
| 7/14/2012 8:00 | 8 | 6 | 0 | 0 | 1 | 0 | 0 | 5734.232 | 0 | 0 | 224634.5 |
| 7/25/2012 6:00 | 6 | 3 | 0 | 0 | 1 | 0 | 0 | 5044.222 | 0 | 0 | 173784.9 |
| 12/6/2012 13:00 | 13 | 4 | 0 | 1 | 0 | 0 | 5600.978 | 0 | 0 | 250368.8 | 0 |
| 2/27/2013 16:00 | 16 | 3 | 1 | 0 | 0 | 5573.756 | 0 | 0 | 207834.9 | 0 | 0 |
| 6/2/2013 14:00 | 14 | 7 | 0 | 0 | 1 | 0 | 0 | 4845.483 | 0 | 0 | 176972.1 |
| 6/17/2013 8:00 | 8 | 1 | 0 | 1 | 0 | 0 | 5527.564 | 0 | 0 | 240015 | 0 |
| 7/15/2012 1:00 | 1 | 7 | 0 | 0 | 1 | 0 | 0 | 5745.844 | 0 | 0 | 219708.5 |
| 8/22/2012 9:00 | 9 | 3 | 0 | 1 | 0 | 0 | 5500.181 | 0 | 0 | 189421.2 | 0 |
| 1/28/2013 16:00 | 16 | 1 | 1 | 0 | 0 | 5606.098 | 0 | 0 | 202016.2 | 0 | 0 |
| 2/11/2013 17:00 | 17 | 1 | 1 | 0 | 0 | 5682.412 | 0 | 0 | 189176.4 | 0 | 0 |
| 5/16/2013 19:00 | 19 | 4 | 1 | 0 | 0 | 5560.499 | 0 | 0 | 305180.1 | 0 | 0 |
| 6/5/2013 17:00 | 17 | 3 | 1 | 0 | 0 | 5457.925 | 0 | 0 | 238718.9 | 0 | 0 |
| 8/14/2012 8:00 | 8 | 2 | 0 | 1 | 0 | 0 | 5452.795 | 0 | 0 | 182395.1 | 0 |
| 11/16/2012 20:00 | 20 | 5 | 0 | 1 | 0 | 0 | 5323.807 | 0 | 0 | 310025.8 | 0 |
| 3/4/2013 16:00 | 16 | 1 | 1 | 0 | 0 | 5290.994 | 0 | 0 | 211248.9 | 0 | 0 |
| 3/8/2013 9:00 | 9 | 5 | 0 | 1 | 0 | 0 | 5453.572 | 0 | 0 | 286651.5 | 0 |

MEC-12

Load Duration 2012-13 Tab

| | | | | | | | | | | | |
|------------------|----|---|---|---|---|----------|----------|----------|----------|----------|----------|
| 4/11/2013 11:00 | 11 | 4 | 0 | 1 | 0 | 0 | 5637.431 | 0 | 0 | 337732.7 | 0 |
| 6/19/2013 11:00 | 11 | 3 | 0 | 1 | 0 | 0 | 5574.147 | 0 | 0 | 242552.4 | 0 |
| 7/19/2012 5:00 | 5 | 4 | 0 | 0 | 1 | 0 | 0 | 5462.041 | 0 | 0 | 195816.5 |
| 10/30/2012 9:00 | 9 | 2 | 0 | 1 | 0 | 0 | 5444.098 | 0 | 0 | 285148.2 | 0 |
| 12/10/2012 8:00 | 8 | 1 | 0 | 1 | 0 | 0 | 5514.52 | 0 | 0 | 275453.2 | 0 |
| 12/17/2012 14:00 | 14 | 1 | 0 | 1 | 0 | 0 | 5557.507 | 0 | 0 | 218224.6 | 0 |
| 12/18/2012 15:00 | 15 | 2 | 0 | 1 | 0 | 0 | 5380.112 | 0 | 0 | 202601.3 | 0 |
| 12/20/2012 15:00 | 15 | 4 | 0 | 1 | 0 | 0 | 5733.603 | 0 | 0 | 217047.3 | 0 |
| 1/29/2013 17:00 | 17 | 2 | 1 | 0 | 0 | 5660.696 | 0 | 0 | 185690.8 | 0 | 0 |
| 2/14/2013 13:00 | 13 | 4 | 0 | 1 | 0 | 0 | 5547.027 | 0 | 0 | 194034.3 | 0 |
| 5/2/2013 13:00 | 13 | 4 | 0 | 1 | 0 | 0 | 5526.49 | 0 | 0 | 300762.3 | 0 |
| 6/18/2013 9:00 | 9 | 2 | 0 | 1 | 0 | 0 | 5519.201 | 0 | 0 | 258142.6 | 0 |
| 7/13/2012 6:00 | 6 | 5 | 0 | 0 | 1 | 0 | 0 | 5383.597 | 0 | 0 | 207135.1 |
| 8/6/2012 8:00 | 8 | 1 | 0 | 1 | 0 | 0 | 5556.537 | 0 | 0 | 181834.3 | 0 |
| 9/18/2012 13:00 | 13 | 2 | 0 | 1 | 0 | 0 | 5436.317 | 0 | 0 | 234260.3 | 0 |
| 11/9/2012 19:00 | 19 | 5 | 1 | 0 | 0 | 5449.442 | 0 | 0 | 302103.8 | 0 | 0 |
| 2/6/2013 23:00 | 23 | 3 | 0 | 1 | 0 | 0 | 5351.537 | 0 | 0 | 193548.9 | 0 |
| 12/2/2012 19:00 | 19 | 7 | 0 | 0 | 1 | 0 | 0 | 5419.591 | 0 | 0 | 251625.1 |
| 2/22/2013 16:00 | 16 | 5 | 1 | 0 | 0 | 5566.755 | 0 | 0 | 192007.7 | 0 | 0 |
| 3/13/2013 11:00 | 11 | 3 | 0 | 1 | 0 | 0 | 5548.86 | 0 | 0 | 312445.8 | 0 |
| 10/4/2012 11:00 | 11 | 4 | 0 | 1 | 0 | 0 | 5369.058 | 0 | 0 | 255652.5 | 0 |
| 10/15/2012 19:00 | 19 | 1 | 1 | 0 | 0 | 5527.577 | 0 | 0 | 331005.7 | 0 | 0 |
| 12/10/2012 15:00 | 15 | 1 | 0 | 1 | 0 | 0 | 5615.145 | 0 | 0 | 258778.8 | 0 |
| 1/29/2013 14:00 | 14 | 2 | 0 | 1 | 0 | 0 | 5594.894 | 0 | 0 | 187369.7 | 0 |
| 2/1/2013 7:00 | 7 | 5 | 0 | 0 | 1 | 0 | 0 | 5507.502 | 0 | 0 | 253018.9 |
| 2/17/2013 20:00 | 20 | 7 | 0 | 0 | 1 | 0 | 0 | 5534.753 | 0 | 0 | 275441.8 |
| 4/30/2013 13:00 | 13 | 2 | 0 | 1 | 0 | 0 | 5340.971 | 0 | 0 | 317999.6 | 0 |
| 11/7/2012 18:00 | 18 | 3 | 1 | 0 | 0 | 5431.068 | 0 | 0 | 489129.2 | 0 | 0 |
| 12/10/2012 9:00 | 9 | 1 | 0 | 1 | 0 | 0 | 5586.48 | 0 | 0 | 276026.5 | 0 |
| 12/21/2012 14:00 | 14 | 5 | 0 | 1 | 0 | 0 | 5599.993 | 0 | 0 | 215608.7 | 0 |
| 2/2/2013 22:00 | 22 | 6 | 0 | 0 | 1 | 0 | 0 | 5487.281 | 0 | 0 | 223500.9 |
| 3/12/2013 7:00 | 7 | 2 | 0 | 0 | 1 | 0 | 0 | 5476.662 | 0 | 0 | 291260.3 |
| 3/21/2013 19:00 | 19 | 4 | 1 | 0 | 0 | 5629.085 | 0 | 0 | 302559.1 | 0 | 0 |
| 3/28/2013 11:00 | 11 | 4 | 0 | 1 | 0 | 0 | 5414.893 | 0 | 0 | 314115.9 | 0 |
| 5/28/2013 22:00 | 22 | 2 | 0 | 1 | 0 | 0 | 5169.437 | 0 | 0 | 255216 | 0 |
| 8/3/2012 4:00 | 4 | 5 | 0 | 0 | 1 | 0 | 0 | 5260.422 | 0 | 0 | 167287.2 |
| 12/19/2012 13:00 | 13 | 3 | 0 | 1 | 0 | 0 | 5585.599 | 0 | 0 | 230452.4 | 0 |
| 1/17/2013 16:00 | 16 | 4 | 1 | 0 | 0 | 5438.307 | 0 | 0 | 200417.2 | 0 | 0 |
| 2/28/2013 17:00 | 17 | 4 | 1 | 0 | 0 | 5486.097 | 0 | 0 | 205868.8 | 0 | 0 |
| 3/20/2013 18:00 | 18 | 3 | 1 | 0 | 0 | 5495.931 | 0 | 0 | 235596.8 | 0 | 0 |

MEC-12

Load Duration 2012-13 Tab

| | | | | | | | | | | | |
|------------------|----|---|---|---|---|----------|----------|---|----------|----------|---|
| 5/16/2013 21:00 | 21 | 4 | 0 | 1 | 0 | 0 | 5482.741 | 0 | 0 | 338806.8 | 0 |
| 9/18/2012 14:00 | 14 | 2 | 0 | 1 | 0 | 0 | 5422.246 | 0 | 0 | 238159.7 | 0 |
| 11/27/2012 16:00 | 16 | 2 | 1 | 0 | 0 | 5392.681 | 0 | 0 | 208409.3 | 0 | 0 |
| 11/29/2012 11:00 | 11 | 4 | 0 | 1 | 0 | 0 | 5600.272 | 0 | 0 | 301896.8 | 0 |
| 1/9/2013 13:00 | 13 | 3 | 0 | 1 | 0 | 0 | 5414.126 | 0 | 0 | 194670 | 0 |
| 2/19/2013 9:00 | 9 | 2 | 0 | 1 | 0 | 0 | 5554.642 | 0 | 0 | 238333.4 | 0 |
| 6/4/2013 13:00 | 13 | 2 | 0 | 1 | 0 | 0 | 5481.907 | 0 | 0 | 262472.1 | 0 |
| 7/3/2012 5:00 | 5 | 2 | 0 | 0 | 1 | 0 | 5531.486 | 0 | 0 | 193125.9 | |
| 7/12/2012 | 0 | 4 | 0 | 0 | 1 | 0 | 5301.158 | 0 | 0 | 190188.6 | |
| 3/3/2013 21:00 | 21 | 7 | 0 | 0 | 1 | 0 | 5398.927 | 0 | 0 | 277085.3 | |
| 7/21/2012 | 0 | 6 | 0 | 0 | 1 | 0 | 4942.364 | 0 | 0 | 174773.8 | |
| 8/2/2012 1:00 | 1 | 4 | 0 | 0 | 1 | 0 | 5195.668 | 0 | 0 | 166050.3 | |
| 12/17/2012 13:00 | 13 | 1 | 0 | 1 | 0 | 0 | 5565.817 | 0 | 0 | 226920 | 0 |
| 1/8/2013 14:00 | 14 | 2 | 0 | 1 | 0 | 0 | 5535.914 | 0 | 0 | 207446.1 | 0 |
| 1/16/2013 15:00 | 15 | 3 | 0 | 1 | 0 | 0 | 5464.936 | 0 | 0 | 195920.3 | 0 |
| 2/11/2013 15:00 | 15 | 1 | 0 | 1 | 0 | 0 | 5654.777 | 0 | 0 | 189971.8 | 0 |
| 2/14/2013 18:00 | 18 | 4 | 1 | 0 | 0 | 5689.682 | 0 | 0 | 201275.8 | 0 | 0 |
| 2/16/2013 21:00 | 21 | 6 | 0 | 0 | 1 | 0 | 5442.071 | 0 | 0 | 255109.4 | |
| 3/7/2013 9:00 | 9 | 4 | 0 | 1 | 0 | 0 | 5426.188 | 0 | 0 | 293514.4 | 0 |
| 3/18/2013 8:00 | 8 | 1 | 0 | 1 | 0 | 0 | 5591.698 | 0 | 0 | 330567.7 | 0 |
| 3/27/2013 11:00 | 11 | 3 | 0 | 1 | 0 | 0 | 5435.001 | 0 | 0 | 303310.5 | 0 |
| 6/6/2013 11:00 | 11 | 4 | 0 | 1 | 0 | 0 | 5324.501 | 0 | 0 | 267576.9 | 0 |
| 7/8/2012 23:00 | 23 | 7 | 0 | 0 | 1 | 0 | 5653.975 | 0 | 0 | 222832.9 | |
| 7/16/2012 2:00 | 2 | 1 | 0 | 0 | 1 | 0 | 5816.576 | 0 | 0 | 225712.1 | |
| 10/4/2012 17:00 | 17 | 4 | 1 | 0 | 0 | 5282.698 | 0 | 0 | 238440.8 | 0 | 0 |
| 2/4/2013 7:00 | 7 | 1 | 0 | 0 | 1 | 0 | 5387.657 | 0 | 0 | 242680.8 | |
| 3/1/2013 16:00 | 16 | 5 | 1 | 0 | 0 | 5578.611 | 0 | 0 | 218538.2 | 0 | 0 |
| 3/1/2013 17:00 | 17 | 5 | 1 | 0 | 0 | 5540.185 | 0 | 0 | 217544.4 | 0 | 0 |
| 3/7/2013 13:00 | 13 | 4 | 0 | 1 | 0 | 0 | 5476.146 | 0 | 0 | 281192.8 | 0 |
| 3/26/2013 12:00 | 12 | 2 | 0 | 1 | 0 | 0 | 5412.362 | 0 | 0 | 336385.2 | 0 |
| 6/13/2013 22:00 | 22 | 4 | 0 | 1 | 0 | 0 | 5650.029 | 0 | 0 | 210828.1 | 0 |
| 12/21/2012 23:00 | 23 | 5 | 0 | 1 | 0 | 0 | 5464.398 | 0 | 0 | 203108.5 | 0 |
| 1/29/2013 9:00 | 9 | 2 | 0 | 1 | 0 | 0 | 5631.076 | 0 | 0 | 202247.8 | 0 |
| 2/20/2013 7:00 | 7 | 3 | 0 | 0 | 1 | 0 | 5440.825 | 0 | 0 | 266892.1 | |
| 2/28/2013 8:00 | 8 | 4 | 0 | 1 | 0 | 0 | 5396.219 | 0 | 0 | 243849.4 | 0 |
| 3/12/2013 9:00 | 9 | 2 | 0 | 1 | 0 | 0 | 5502.929 | 0 | 0 | 326916.7 | 0 |
| 6/30/2013 13:00 | 13 | 7 | 0 | 0 | 1 | 0 | 5105.893 | 0 | 0 | 192274.9 | |
| 10/3/2012 19:00 | 19 | 3 | 1 | 0 | 0 | 5477.922 | 0 | 0 | 251949 | 0 | 0 |
| 11/5/2012 18:00 | 18 | 1 | 1 | 0 | 0 | 5587.15 | 0 | 0 | 420279.8 | 0 | 0 |
| 11/16/2012 18:00 | 18 | 5 | 1 | 0 | 0 | 5279.595 | 0 | 0 | 356615.5 | 0 | 0 |

MEC-12

Load Duration 2012-13 Tab

| | | | | | | | | | | | |
|------------------|----|---|---|---|---|----------|----------|---|----------|----------|---|
| 3/6/2013 12:00 | 12 | 3 | 0 | 1 | 0 | 0 | 5368.023 | 0 | 0 | 296669.7 | 0 |
| 6/5/2013 12:00 | 12 | 3 | 0 | 1 | 0 | 0 | 5374.605 | 0 | 0 | 226780.4 | 0 |
| 6/7/2013 14:00 | 14 | 5 | 0 | 1 | 0 | 0 | 5148.311 | 0 | 0 | 253697.6 | 0 |
| 9/10/2012 21:00 | 21 | 1 | 0 | 1 | 0 | 0 | 5455.048 | 0 | 0 | 218446.5 | 0 |
| 12/13/2012 14:00 | 14 | 4 | 0 | 1 | 0 | 0 | 5499.774 | 0 | 0 | 213128.5 | 0 |
| 12/17/2012 15:00 | 15 | 1 | 0 | 1 | 0 | 0 | 5527.758 | 0 | 0 | 210859 | 0 |
| 2/25/2013 15:00 | 15 | 1 | 0 | 1 | 0 | 0 | 5373.021 | 0 | 0 | 197727.7 | 0 |
| 3/22/2013 13:00 | 13 | 5 | 0 | 1 | 0 | 0 | 5521.163 | 0 | 0 | 321737.1 | 0 |
| 10/15/2012 20:00 | 20 | 1 | 0 | 1 | 0 | 0 | 5482.731 | 0 | 0 | 256943.1 | 0 |
| 12/1/2012 18:00 | 18 | 6 | 0 | 0 | 1 | 0 | 5391.694 | 0 | 0 | 303311.6 | 0 |
| 12/23/2012 22:00 | 22 | 7 | 0 | 0 | 1 | 0 | 5257.407 | 0 | 0 | 209699.9 | 0 |
| 3/18/2013 7:00 | 7 | 1 | 0 | 0 | 1 | 0 | 5629.808 | 0 | 0 | 322201.8 | 0 |
| 1/8/2013 17:00 | 17 | 2 | 1 | 0 | 0 | 5515.213 | 0 | 0 | 200850.8 | 0 | 0 |
| 2/12/2013 15:00 | 15 | 2 | 0 | 1 | 0 | 0 | 5632.462 | 0 | 0 | 198285.8 | 0 |
| 2/13/2013 14:00 | 14 | 3 | 0 | 1 | 0 | 0 | 5405.443 | 0 | 0 | 195284.7 | 0 |
| 6/4/2013 16:00 | 16 | 2 | 1 | 0 | 0 | 5501.789 | 0 | 0 | 258126.5 | 0 | 0 |
| 8/8/2012 1:00 | 1 | 3 | 0 | 0 | 1 | 0 | 5708.869 | 0 | 0 | 179439.9 | 0 |
| 12/7/2012 11:00 | 11 | 5 | 0 | 1 | 0 | 0 | 5571.745 | 0 | 0 | 297933.8 | 0 |
| 2/28/2013 16:00 | 16 | 4 | 1 | 0 | 0 | 5494.509 | 0 | 0 | 206474.4 | 0 | 0 |
| 3/14/2013 19:00 | 19 | 4 | 1 | 0 | 0 | 5283.057 | 0 | 0 | 297339.6 | 0 | 0 |
| 3/26/2013 13:00 | 13 | 2 | 0 | 1 | 0 | 0 | 5389.628 | 0 | 0 | 321749.7 | 0 |
| 3/6/2013 10:00 | 10 | 3 | 0 | 1 | 0 | 0 | 5463.355 | 0 | 0 | 292642.4 | 0 |
| 6/15/2013 13:00 | 13 | 6 | 0 | 0 | 1 | 0 | 5435.618 | 0 | 0 | 238173.5 | 0 |
| 12/5/2012 12:00 | 12 | 3 | 0 | 1 | 0 | 0 | 5502.623 | 0 | 0 | 219916.2 | 0 |
| 2/7/2013 7:00 | 7 | 4 | 0 | 0 | 1 | 0 | 5344.879 | 0 | 0 | 247592.3 | 0 |
| 2/19/2013 8:00 | 8 | 2 | 0 | 1 | 0 | 0 | 5420.312 | 0 | 0 | 258021.5 | 0 |
| 6/19/2013 19:00 | 19 | 3 | 1 | 0 | 0 | 5696.389 | 0 | 0 | 253506.7 | 0 | 0 |
| 1/11/2013 10:00 | 10 | 5 | 0 | 1 | 0 | 0 | 5446.521 | 0 | 0 | 207401 | 0 |
| 1/29/2013 22:00 | 22 | 2 | 0 | 1 | 0 | 0 | 5307.951 | 0 | 0 | 173979.5 | 0 |
| 2/15/2013 17:00 | 17 | 5 | 1 | 0 | 0 | 5465.975 | 0 | 0 | 199129.7 | 0 | 0 |
| 4/18/2013 12:00 | 12 | 4 | 0 | 1 | 0 | 0 | 5363.359 | 0 | 0 | 348620.1 | 0 |
| 7/20/2012 | 0 | 5 | 0 | 0 | 1 | 0 | 4944.578 | 0 | 0 | 188156.8 | 0 |
| 10/3/2012 13:00 | 13 | 3 | 0 | 1 | 0 | 0 | 5397.854 | 0 | 0 | 250615.9 | 0 |
| 10/17/2012 20:00 | 20 | 3 | 0 | 1 | 0 | 0 | 5448.968 | 0 | 0 | 257373.2 | 0 |
| 12/5/2012 11:00 | 11 | 3 | 0 | 1 | 0 | 0 | 5533.296 | 0 | 0 | 251576.4 | 0 |
| 12/17/2012 12:00 | 12 | 1 | 0 | 1 | 0 | 0 | 5567.949 | 0 | 0 | 253519.2 | 0 |
| 7/16/2012 5:00 | 5 | 1 | 0 | 0 | 1 | 0 | 5667.988 | 0 | 0 | 229814.6 | 0 |
| 9/26/2012 13:00 | 13 | 3 | 0 | 1 | 0 | 0 | 5396.352 | 0 | 0 | 216950.2 | 0 |
| 12/5/2012 16:00 | 16 | 3 | 1 | 0 | 0 | 5409.918 | 0 | 0 | 200155.9 | 0 | 0 |
| 12/10/2012 23:00 | 23 | 1 | 0 | 1 | 0 | 0 | 5517.071 | 0 | 0 | 219256.5 | 0 |

MEC-12

Load Duration 2012-13 Tab

| | | | | | | | | | | | |
|------------------|----|---|---|---|---|----------|----------|----------|----------|----------|----------|
| 1/30/2013 12:00 | 12 | 3 | 0 | 1 | 0 | 0 | 5361.002 | 0 | 0 | 202518.1 | 0 |
| 3/7/2013 18:00 | 18 | 4 | 1 | 0 | 0 | 5507.124 | 0 | 0 | 252420.4 | 0 | 0 |
| 5/15/2013 10:00 | 10 | 3 | 0 | 1 | 0 | 0 | 5503.783 | 0 | 0 | 339308.6 | 0 |
| 5/31/2013 | 0 | 5 | 0 | 0 | 1 | 0 | 0 | 5069.167 | 0 | 0 | 208276.1 |
| 6/4/2013 14:00 | 14 | 2 | 0 | 1 | 0 | 0 | 5506.58 | 0 | 0 | 262200.8 | 0 |
| 3/7/2013 14:00 | 14 | 4 | 0 | 1 | 0 | 0 | 5478.633 | 0 | 0 | 277562.8 | 0 |
| 4/30/2013 14:00 | 14 | 2 | 0 | 1 | 0 | 0 | 5290.904 | 0 | 0 | 310203.3 | 0 |
| 8/13/2012 23:00 | 23 | 1 | 0 | 1 | 0 | 0 | 5116.294 | 0 | 0 | 176740.4 | 0 |
| 12/14/2012 17:00 | 17 | 5 | 1 | 0 | 0 | 5299.865 | 0 | 0 | 185248.8 | 0 | 0 |
| 1/17/2013 8:00 | 8 | 4 | 0 | 1 | 0 | 0 | 5580.814 | 0 | 0 | 321974.2 | 0 |
| 5/28/2013 12:00 | 12 | 2 | 0 | 1 | 0 | 0 | 5355.692 | 0 | 0 | 344589.6 | 0 |
| 10/25/2012 17:00 | 17 | 4 | 1 | 0 | 0 | 5375.024 | 0 | 0 | 271250.3 | 0 | 0 |
| 11/28/2012 13:00 | 13 | 3 | 0 | 1 | 0 | 0 | 5556.703 | 0 | 0 | 247730 | 0 |
| 12/9/2012 21:00 | 21 | 7 | 0 | 0 | 1 | 0 | 0 | 5679.535 | 0 | 0 | 267439.6 |
| 12/12/2012 15:00 | 15 | 3 | 0 | 1 | 0 | 0 | 5390.653 | 0 | 0 | 205273.5 | 0 |
| 1/10/2013 14:00 | 14 | 4 | 0 | 1 | 0 | 0 | 5463.018 | 0 | 0 | 195779.4 | 0 |
| 1/15/2013 23:00 | 23 | 2 | 0 | 1 | 0 | 0 | 5252.703 | 0 | 0 | 189628 | 0 |
| 3/25/2013 19:00 | 19 | 1 | 1 | 0 | 0 | 5508.839 | 0 | 0 | 282726.2 | 0 | 0 |
| 5/16/2013 20:00 | 20 | 4 | 0 | 1 | 0 | 0 | 5457.359 | 0 | 0 | 293976.8 | 0 |
| 9/18/2012 12:00 | 12 | 2 | 0 | 1 | 0 | 0 | 5442.227 | 0 | 0 | 234873.9 | 0 |
| 10/24/2012 18:00 | 18 | 3 | 1 | 0 | 0 | 5464.874 | 0 | 0 | 292940 | 0 | 0 |
| 12/5/2012 14:00 | 14 | 3 | 0 | 1 | 0 | 0 | 5494.146 | 0 | 0 | 206605.7 | 0 |
| 12/17/2012 11:00 | 11 | 1 | 0 | 1 | 0 | 0 | 5570.183 | 0 | 0 | 258176.1 | 0 |
| 12/19/2012 14:00 | 14 | 3 | 0 | 1 | 0 | 0 | 5590.608 | 0 | 0 | 219819.3 | 0 |
| 1/29/2013 10:00 | 10 | 2 | 0 | 1 | 0 | 0 | 5634.836 | 0 | 0 | 198146.4 | 0 |
| 5/28/2013 13:00 | 13 | 2 | 0 | 1 | 0 | 0 | 5422.935 | 0 | 0 | 344624.4 | 0 |
| 12/12/2012 16:00 | 16 | 3 | 1 | 0 | 0 | 5344.72 | 0 | 0 | 188156.1 | 0 | 0 |
| 1/11/2013 13:00 | 13 | 5 | 0 | 1 | 0 | 0 | 5526.942 | 0 | 0 | 188301.6 | 0 |
| 2/11/2013 10:00 | 10 | 1 | 0 | 1 | 0 | 0 | 5493.147 | 0 | 0 | 212944.1 | 0 |
| 2/23/2013 20:00 | 20 | 6 | 0 | 0 | 1 | 0 | 0 | 5359.438 | 0 | 0 | 249327.1 |
| 9/27/2012 13:00 | 13 | 4 | 0 | 1 | 0 | 0 | 5276.036 | 0 | 0 | 259782.9 | 0 |
| 10/18/2012 19:00 | 19 | 4 | 1 | 0 | 0 | 5381.532 | 0 | 0 | 338870 | 0 | 0 |
| 10/29/2012 18:00 | 18 | 1 | 1 | 0 | 0 | 5712.196 | 0 | 0 | 278998.3 | 0 | 0 |
| 12/6/2012 14:00 | 14 | 4 | 0 | 1 | 0 | 0 | 5565.568 | 0 | 0 | 236379.7 | 0 |
| 12/7/2012 8:00 | 8 | 5 | 0 | 1 | 0 | 0 | 5477.195 | 0 | 0 | 302125.3 | 0 |
| 1/30/2013 13:00 | 13 | 3 | 0 | 1 | 0 | 0 | 5320.573 | 0 | 0 | 201131.2 | 0 |
| 4/2/2013 21:00 | 21 | 2 | 0 | 1 | 0 | 0 | 5382.737 | 0 | 0 | 319208.4 | 0 |
| 5/22/2013 7:00 | 7 | 3 | 0 | 0 | 1 | 0 | 0 | 5627.953 | 0 | 0 | 266124.2 |
| 6/4/2013 15:00 | 15 | 2 | 0 | 1 | 0 | 0 | 5484.842 | 0 | 0 | 259646.4 | 0 |
| 10/24/2012 13:00 | 13 | 3 | 0 | 1 | 0 | 0 | 5497.841 | 0 | 0 | 279261.1 | 0 |

MEC-12

Load Duration 2012-13 Tab

| | | | | | | | | | | | |
|------------------|----|---|---|---|---|----------|----------|----------|----------|----------|----------|
| 12/30/2012 19:00 | 19 | 7 | 0 | 0 | 1 | 0 | 0 | 5506.888 | 0 | 0 | 280083.8 |
| 8/13/2012 8:00 | 8 | 1 | 0 | 1 | 0 | 0 | 5476.66 | 0 | 0 | 185866.2 | 0 |
| 2/2/2013 12:00 | 12 | 6 | 0 | 0 | 1 | 0 | 0 | 5445.757 | 0 | 0 | 261244 |
| 2/22/2013 18:00 | 18 | 5 | 1 | 0 | 0 | 5586.536 | 0 | 0 | 197553.3 | 0 | 0 |
| 4/18/2013 13:00 | 13 | 4 | 0 | 1 | 0 | 0 | 5405.321 | 0 | 0 | 368316.1 | 0 |
| 10/2/2012 20:00 | 20 | 2 | 0 | 1 | 0 | 0 | 5441.015 | 0 | 0 | 281972.5 | 0 |
| 12/10/2012 16:00 | 16 | 1 | 1 | 0 | 0 | 5655.578 | 0 | 0 | 250273.2 | 0 | 0 |
| 1/17/2013 23:00 | 23 | 4 | 0 | 1 | 0 | 0 | 5389.588 | 0 | 0 | 241701.5 | 0 |
| 6/28/2013 23:00 | 23 | 5 | 0 | 1 | 0 | 0 | 4956.907 | 0 | 0 | 169273 | 0 |
| 12/9/2012 18:00 | 18 | 7 | 0 | 0 | 1 | 0 | 0 | 5761.21 | 0 | 0 | 302365.6 |
| 12/19/2012 16:00 | 16 | 3 | 1 | 0 | 0 | 5499.22 | 0 | 0 | 208464.8 | 0 | 0 |
| 12/14/2012 13:00 | 13 | 5 | 0 | 1 | 0 | 0 | 5402.44 | 0 | 0 | 202515.8 | 0 |
| 3/12/2013 13:00 | 13 | 2 | 0 | 1 | 0 | 0 | 5490.64 | 0 | 0 | 340598.5 | 0 |
| 4/11/2013 12:00 | 12 | 4 | 0 | 1 | 0 | 0 | 5603.645 | 0 | 0 | 323734.9 | 0 |
| 4/12/2013 10:00 | 10 | 5 | 0 | 1 | 0 | 0 | 5533.365 | 0 | 0 | 316828.3 | 0 |
| 4/18/2013 11:00 | 11 | 4 | 0 | 1 | 0 | 0 | 5337.335 | 0 | 0 | 347210.1 | 0 |
| 6/15/2013 19:00 | 19 | 6 | 0 | 0 | 1 | 0 | 0 | 5188.841 | 0 | 0 | 252751.9 |
| 8/1/2012 6:00 | 6 | 3 | 0 | 0 | 1 | 0 | 0 | 5275.316 | 0 | 0 | 167343.3 |
| 11/29/2012 12:00 | 12 | 4 | 0 | 1 | 0 | 0 | 5535.072 | 0 | 0 | 282831.4 | 0 |
| 1/30/2013 11:00 | 11 | 3 | 0 | 1 | 0 | 0 | 5368.333 | 0 | 0 | 197980 | 0 |
| 3/14/2013 12:00 | 12 | 4 | 0 | 1 | 0 | 0 | 5506.577 | 0 | 0 | 315875.5 | 0 |
| 5/7/2013 14:00 | 14 | 2 | 0 | 1 | 0 | 0 | 5465.932 | 0 | 0 | 348870.8 | 0 |
| 12/5/2012 13:00 | 13 | 3 | 0 | 1 | 0 | 0 | 5452.341 | 0 | 0 | 200790.5 | 0 |
| 2/15/2013 16:00 | 16 | 5 | 1 | 0 | 0 | 5499.293 | 0 | 0 | 201214 | 0 | 0 |
| 9/11/2012 10:00 | 10 | 2 | 0 | 1 | 0 | 0 | 5524.268 | 0 | 0 | 251020.3 | 0 |
| 12/20/2012 16:00 | 16 | 4 | 1 | 0 | 0 | 5747.417 | 0 | 0 | 214234.6 | 0 | 0 |
| 1/16/2013 16:00 | 16 | 3 | 1 | 0 | 0 | 5401.925 | 0 | 0 | 190383.7 | 0 | 0 |
| 6/24/2013 6:00 | 6 | 1 | 0 | 0 | 1 | 0 | 0 | 5514.75 | 0 | 0 | 188177.2 |
| 10/16/2012 19:00 | 19 | 2 | 1 | 0 | 0 | 5390.986 | 0 | 0 | 287414.9 | 0 | 0 |
| 1/19/2013 19:00 | 19 | 6 | 0 | 0 | 1 | 0 | 0 | 5288.863 | 0 | 0 | 202722.9 |
| 2/12/2013 16:00 | 16 | 2 | 1 | 0 | 0 | 5562.949 | 0 | 0 | 190775.8 | 0 | 0 |
| 8/21/2012 9:00 | 9 | 2 | 0 | 1 | 0 | 0 | 5507.117 | 0 | 0 | 187335.7 | 0 |
| 10/22/2012 20:00 | 20 | 1 | 0 | 1 | 0 | 0 | 5474.895 | 0 | 0 | 277012.4 | 0 |
| 10/31/2012 20:00 | 20 | 3 | 0 | 1 | 0 | 0 | 5355.763 | 0 | 0 | 240961.6 | 0 |
| 1/1/2013 20:00 | 20 | 2 | 0 | 1 | 0 | 0 | 5374.699 | 0 | 0 | 257480.8 | 0 |
| 8/9/2012 | 0 | 4 | 0 | 0 | 1 | 0 | 0 | 5652.246 | 0 | 0 | 183773.5 |
| 10/24/2012 14:00 | 14 | 3 | 0 | 1 | 0 | 0 | 5522.165 | 0 | 0 | 277947.4 | 0 |
| 12/5/2012 15:00 | 15 | 3 | 0 | 1 | 0 | 0 | 5418.413 | 0 | 0 | 200398.7 | 0 |
| 12/17/2012 16:00 | 16 | 1 | 1 | 0 | 0 | 5505.887 | 0 | 0 | 209661.6 | 0 | 0 |
| 2/17/2013 21:00 | 21 | 7 | 0 | 0 | 1 | 0 | 0 | 5474.485 | 0 | 0 | 270781.7 |

MEC-12

Load Duration 2012-13 Tab

| | | | | | | | | | | | |
|------------------|----|---|---|---|---|----------|----------|----------|----------|----------|----------|
| 2/25/2013 17:00 | 17 | 1 | 1 | 0 | 0 | 5256.136 | 0 | 0 | 185592.2 | 0 | 0 |
| 3/15/2013 10:00 | 10 | 5 | 0 | 1 | 0 | 0 | 5596.737 | 0 | 0 | 340093.2 | 0 |
| 5/2/2013 15:00 | 15 | 4 | 0 | 1 | 0 | 0 | 5565.486 | 0 | 0 | 323879.5 | 0 |
| 12/26/2012 12:00 | 12 | 3 | 0 | 1 | 0 | 0 | 5308.052 | 0 | 0 | 244276.1 | 0 |
| 1/30/2013 14:00 | 14 | 3 | 0 | 1 | 0 | 0 | 5354.65 | 0 | 0 | 198181.7 | 0 |
| 2/6/2013 7:00 | 7 | 3 | 0 | 0 | 1 | 0 | 0 | 5395.141 | 0 | 0 | 267355.3 |
| 2/13/2013 17:00 | 17 | 3 | 1 | 0 | 0 | 5234.439 | 0 | 0 | 176264.9 | 0 | 0 |
| 3/18/2013 12:00 | 12 | 1 | 0 | 1 | 0 | 0 | 5728.458 | 0 | 0 | 331625.6 | 0 |
| 11/30/2012 11:00 | 11 | 5 | 0 | 1 | 0 | 0 | 5554.98 | 0 | 0 | 295352.1 | 0 |
| 12/19/2012 15:00 | 15 | 3 | 0 | 1 | 0 | 0 | 5540.705 | 0 | 0 | 214641.5 | 0 |
| 12/30/2012 20:00 | 20 | 7 | 0 | 0 | 1 | 0 | 0 | 5466.694 | 0 | 0 | 259075.8 |
| 6/7/2013 11:00 | 11 | 5 | 0 | 1 | 0 | 0 | 5183.563 | 0 | 0 | 252699.9 | 0 |
| 10/31/2012 10:00 | 10 | 3 | 0 | 1 | 0 | 0 | 5397.015 | 0 | 0 | 290156.7 | 0 |
| 12/7/2012 10:00 | 10 | 5 | 0 | 1 | 0 | 0 | 5520.254 | 0 | 0 | 296636.7 | 0 |
| 2/14/2013 14:00 | 14 | 4 | 0 | 1 | 0 | 0 | 5590.512 | 0 | 0 | 192163.5 | 0 |
| 5/7/2013 13:00 | 13 | 2 | 0 | 1 | 0 | 0 | 5438.166 | 0 | 0 | 341216.8 | 0 |
| 8/9/2012 22:00 | 22 | 4 | 0 | 1 | 0 | 0 | 5372.837 | 0 | 0 | 191626.3 | 0 |
| 11/8/2012 18:00 | 18 | 4 | 1 | 0 | 0 | 5461.143 | 0 | 0 | 454885.1 | 0 | 0 |
| 12/5/2012 10:00 | 10 | 3 | 0 | 1 | 0 | 0 | 5493.095 | 0 | 0 | 243010.5 | 0 |
| 12/17/2012 10:00 | 10 | 1 | 0 | 1 | 0 | 0 | 5536.936 | 0 | 0 | 255758.7 | 0 |
| 1/26/2013 22:00 | 22 | 6 | 0 | 0 | 1 | 0 | 0 | 5351.747 | 0 | 0 | 193415.3 |
| 6/6/2013 21:00 | 21 | 4 | 0 | 1 | 0 | 0 | 5166.374 | 0 | 0 | 250226.5 | 0 |
| 10/3/2012 14:00 | 14 | 3 | 0 | 1 | 0 | 0 | 5333.958 | 0 | 0 | 244061.2 | 0 |
| 10/10/2012 20:00 | 20 | 3 | 0 | 1 | 0 | 0 | 5459.781 | 0 | 0 | 268398.1 | 0 |
| 12/7/2012 12:00 | 12 | 5 | 0 | 1 | 0 | 0 | 5572.862 | 0 | 0 | 292774.6 | 0 |
| 2/2/2013 11:00 | 11 | 6 | 0 | 0 | 1 | 0 | 0 | 5449.717 | 0 | 0 | 283429.8 |
| 3/28/2013 21:00 | 21 | 4 | 0 | 1 | 0 | 0 | 5176.315 | 0 | 0 | 297067.1 | 0 |
| 6/7/2013 15:00 | 15 | 5 | 0 | 1 | 0 | 0 | 5080.91 | 0 | 0 | 255335.5 | 0 |
| 6/30/2013 19:00 | 19 | 7 | 0 | 0 | 1 | 0 | 0 | 5502.469 | 0 | 0 | 213523.2 |
| 12/20/2012 23:00 | 23 | 4 | 0 | 1 | 0 | 0 | 5445.502 | 0 | 0 | 203411.7 | 0 |
| 1/30/2013 17:00 | 17 | 3 | 1 | 0 | 0 | 5379.312 | 0 | 0 | 195617.8 | 0 | 0 |
| 3/6/2013 13:00 | 13 | 3 | 0 | 1 | 0 | 0 | 5346.791 | 0 | 0 | 285129.2 | 0 |
| 3/21/2013 14:00 | 14 | 4 | 0 | 1 | 0 | 0 | 5712.001 | 0 | 0 | 324419.6 | 0 |
| 8/4/2012 3:00 | 3 | 6 | 0 | 0 | 1 | 0 | 0 | 5443.047 | 0 | 0 | 160818.1 |
| 5/23/2013 8:00 | 8 | 4 | 0 | 1 | 0 | 0 | 5325.996 | 0 | 0 | 299756.3 | 0 |
| 6/2/2013 15:00 | 15 | 7 | 0 | 0 | 1 | 0 | 0 | 4820.096 | 0 | 0 | 176044.9 |
| 6/26/2013 6:00 | 6 | 3 | 0 | 0 | 1 | 0 | 0 | 5353.077 | 0 | 0 | 170869.1 |
| 8/28/2012 7:00 | 7 | 2 | 0 | 0 | 1 | 0 | 0 | 5405.181 | 0 | 0 | 166115.8 |
| 2/22/2013 17:00 | 17 | 5 | 1 | 0 | 0 | 5539.516 | 0 | 0 | 193552.4 | 0 | 0 |
| 5/1/2013 17:00 | 17 | 3 | 1 | 0 | 0 | 5358.354 | 0 | 0 | 346810.5 | 0 | 0 |

MEC-12

Load Duration 2012-13 Tab

| | | | | | | | | | | | |
|------------------|----|---|---|---|---|----------|----------|---|----------|----------|---|
| 11/28/2012 14:00 | 14 | 3 | 0 | 1 | 0 | 0 | 5560.556 | 0 | 0 | 233379.8 | 0 |
| 12/21/2012 15:00 | 15 | 5 | 0 | 1 | 0 | 0 | 5543.952 | 0 | 0 | 219081.7 | 0 |
| 1/7/2013 17:00 | 17 | 1 | 1 | 0 | 0 | 5381.212 | 0 | 0 | 203423.5 | 0 | 0 |
| 2/11/2013 8:00 | 8 | 1 | 0 | 1 | 0 | 0 | 5350.678 | 0 | 0 | 242991.2 | 0 |
| 5/6/2013 13:00 | 13 | 1 | 0 | 1 | 0 | 0 | 5274.712 | 0 | 0 | 322403.4 | 0 |
| 9/13/2012 8:00 | 8 | 4 | 0 | 1 | 0 | 0 | 5441.158 | 0 | 0 | 204038.9 | 0 |
| 10/17/2012 19:00 | 19 | 3 | 1 | 0 | 0 | 5521.193 | 0 | 0 | 291298.1 | 0 | 0 |
| 11/30/2012 10:00 | 10 | 5 | 0 | 1 | 0 | 0 | 5516.193 | 0 | 0 | 312425.4 | 0 |
| 3/19/2013 18:00 | 18 | 2 | 1 | 0 | 0 | 5505.296 | 0 | 0 | 219296.9 | 0 | 0 |
| 4/30/2013 12:00 | 12 | 2 | 0 | 1 | 0 | 0 | 5347.868 | 0 | 0 | 318410.2 | 0 |
| 5/8/2013 17:00 | 17 | 3 | 1 | 0 | 0 | 5396.813 | 0 | 0 | 331005.4 | 0 | 0 |
| 12/13/2012 15:00 | 15 | 4 | 0 | 1 | 0 | 0 | 5437.925 | 0 | 0 | 202268 | 0 |
| 1/9/2013 14:00 | 14 | 3 | 0 | 1 | 0 | 0 | 5348.677 | 0 | 0 | 200923.7 | 0 |
| 3/7/2013 15:00 | 15 | 4 | 0 | 1 | 0 | 0 | 5479.278 | 0 | 0 | 251939.1 | 0 |
| 3/27/2013 19:00 | 19 | 3 | 1 | 0 | 0 | 5278.221 | 0 | 0 | 248820.9 | 0 | 0 |
| 5/8/2013 12:00 | 12 | 3 | 0 | 1 | 0 | 0 | 5506.577 | 0 | 0 | 339553.4 | 0 |
| 5/30/2013 7:00 | 7 | 4 | 0 | 0 | 1 | 0 | 5309.891 | 0 | 0 | 259418.8 | 0 |
| 6/3/2013 12:00 | 12 | 1 | 0 | 1 | 0 | 0 | 5248.038 | 0 | 0 | 249059.4 | 0 |
| 12/5/2012 9:00 | 9 | 3 | 0 | 1 | 0 | 0 | 5466.681 | 0 | 0 | 238164.5 | 0 |
| 1/6/2013 18:00 | 18 | 7 | 0 | 0 | 1 | 0 | 5461.991 | 0 | 0 | 255683 | 0 |
| 10/24/2012 12:00 | 12 | 3 | 0 | 1 | 0 | 0 | 5409.03 | 0 | 0 | 255201.4 | 0 |
| 12/7/2012 9:00 | 9 | 5 | 0 | 1 | 0 | 0 | 5487.568 | 0 | 0 | 300019.3 | 0 |
| 12/17/2012 9:00 | 9 | 1 | 0 | 1 | 0 | 0 | 5509.126 | 0 | 0 | 247062.3 | 0 |
| 2/11/2013 16:00 | 16 | 1 | 1 | 0 | 0 | 5604.915 | 0 | 0 | 184822.1 | 0 | 0 |
| 3/5/2013 7:00 | 7 | 2 | 0 | 0 | 1 | 0 | 5286.212 | 0 | 0 | 263072.9 | 0 |
| 9/20/2012 15:00 | 15 | 4 | 0 | 1 | 0 | 0 | 5314.637 | 0 | 0 | 190952.6 | 0 |
| 11/29/2012 17:00 | 17 | 4 | 1 | 0 | 0 | 5394.939 | 0 | 0 | 212766.1 | 0 | 0 |
| 12/1/2012 20:00 | 20 | 6 | 0 | 0 | 1 | 0 | 5374.132 | 0 | 0 | 232998.3 | 0 |
| 3/13/2013 18:00 | 18 | 3 | 1 | 0 | 0 | 5354.644 | 0 | 0 | 240063.7 | 0 | 0 |
| 4/15/2013 12:00 | 12 | 1 | 0 | 1 | 0 | 0 | 5185.469 | 0 | 0 | 354087.8 | 0 |
| 10/2/2012 19:00 | 19 | 2 | 1 | 0 | 0 | 5367.901 | 0 | 0 | 249650 | 0 | 0 |
| 1/14/2013 23:00 | 23 | 1 | 0 | 1 | 0 | 0 | 5365.708 | 0 | 0 | 194698.4 | 0 |
| 2/18/2013 16:00 | 16 | 1 | 1 | 0 | 0 | 5517.255 | 0 | 0 | 182440.9 | 0 | 0 |
| 3/25/2013 14:00 | 14 | 1 | 0 | 1 | 0 | 0 | 5548.153 | 0 | 0 | 276181.8 | 0 |
| 9/10/2012 10:00 | 10 | 1 | 0 | 1 | 0 | 0 | 5420.185 | 0 | 0 | 241500.8 | 0 |
| 10/30/2012 7:00 | 7 | 2 | 0 | 0 | 1 | 0 | 5381.158 | 0 | 0 | 284193.8 | 0 |
| 11/27/2012 15:00 | 15 | 2 | 0 | 1 | 0 | 0 | 5426.587 | 0 | 0 | 222889.8 | 0 |
| 12/28/2012 21:00 | 21 | 5 | 0 | 1 | 0 | 0 | 5520.443 | 0 | 0 | 257254.1 | 0 |
| 9/25/2012 13:00 | 13 | 2 | 0 | 1 | 0 | 0 | 5351.532 | 0 | 0 | 219524.7 | 0 |
| 12/14/2012 14:00 | 14 | 5 | 0 | 1 | 0 | 0 | 5367.383 | 0 | 0 | 191007 | 0 |

MEC-12

Load Duration 2012-13 Tab

| | | | | | | | | | | | |
|------------------|----|---|---|---|---|----------|----------|----------|----------|----------|----------|
| 3/12/2013 12:00 | 12 | 2 | 0 | 1 | 0 | 0 | 5525.547 | 0 | 0 | 353987.7 | 0 |
| 3/20/2013 17:00 | 17 | 3 | 1 | 0 | 0 | 5490.201 | 0 | 0 | 225575.1 | 0 | 0 |
| 4/11/2013 13:00 | 13 | 4 | 0 | 1 | 0 | 0 | 5626.222 | 0 | 0 | 339064.9 | 0 |
| 5/2/2013 12:00 | 12 | 4 | 0 | 1 | 0 | 0 | 5476.705 | 0 | 0 | 293357.5 | 0 |
| 6/7/2013 16:00 | 16 | 5 | 1 | 0 | 0 | 5060.159 | 0 | 0 | 245883 | 0 | 0 |
| 11/21/2012 21:00 | 21 | 3 | 0 | 1 | 0 | 0 | 5829.918 | 0 | 0 | 246530.6 | 0 |
| 12/2/2012 20:00 | 20 | 7 | 0 | 0 | 1 | 0 | 0 | 5334.407 | 0 | 0 | 205383.3 |
| 12/17/2012 23:00 | 23 | 1 | 0 | 1 | 0 | 0 | 5417.889 | 0 | 0 | 200307.9 | 0 |
| 3/8/2013 13:00 | 13 | 5 | 0 | 1 | 0 | 0 | 5315.397 | 0 | 0 | 249732.1 | 0 |
| 3/19/2013 16:00 | 16 | 2 | 1 | 0 | 0 | 5504.783 | 0 | 0 | 229368.9 | 0 | 0 |
| 6/26/2013 1:00 | 1 | 3 | 0 | 0 | 1 | 0 | 0 | 5409.462 | 0 | 0 | 179804 |
| 11/29/2012 13:00 | 13 | 4 | 0 | 1 | 0 | 0 | 5489.441 | 0 | 0 | 244224.5 | 0 |
| 2/18/2013 17:00 | 17 | 1 | 1 | 0 | 0 | 5510.175 | 0 | 0 | 183006.2 | 0 | 0 |
| 3/20/2013 15:00 | 15 | 3 | 0 | 1 | 0 | 0 | 5530.774 | 0 | 0 | 240592.1 | 0 |
| 9/12/2012 9:00 | 9 | 3 | 0 | 1 | 0 | 0 | 5417.513 | 0 | 0 | 207939.9 | 0 |
| 11/14/2012 22:00 | 22 | 3 | 0 | 1 | 0 | 0 | 5396.55 | 0 | 0 | 260235.9 | 0 |
| 1/8/2013 15:00 | 15 | 2 | 0 | 1 | 0 | 0 | 5451.576 | 0 | 0 | 201265.7 | 0 |
| 2/5/2013 23:00 | 23 | 2 | 0 | 1 | 0 | 0 | 5348.942 | 0 | 0 | 197053.3 | 0 |
| 2/13/2013 15:00 | 15 | 3 | 0 | 1 | 0 | 0 | 5338.577 | 0 | 0 | 182236.2 | 0 |
| 7/29/2012 11:00 | 11 | 7 | 0 | 0 | 1 | 0 | 0 | 5511.403 | 0 | 0 | 212270.6 |
| 3/6/2013 14:00 | 14 | 3 | 0 | 1 | 0 | 0 | 5366.547 | 0 | 0 | 240739 | 0 |
| 9/18/2012 15:00 | 15 | 2 | 0 | 1 | 0 | 0 | 5379.046 | 0 | 0 | 233353.3 | 0 |
| 12/3/2012 17:00 | 17 | 1 | 1 | 0 | 0 | 5557.248 | 0 | 0 | 230748.7 | 0 | 0 |
| 12/6/2012 15:00 | 15 | 4 | 0 | 1 | 0 | 0 | 5527.429 | 0 | 0 | 226448.5 | 0 |
| 1/18/2013 7:00 | 7 | 5 | 0 | 0 | 1 | 0 | 0 | 5396.415 | 0 | 0 | 247844.3 |
| 5/6/2013 14:00 | 14 | 1 | 0 | 1 | 0 | 0 | 5286.985 | 0 | 0 | 322665.4 | 0 |
| 5/7/2013 15:00 | 15 | 2 | 0 | 1 | 0 | 0 | 5269.4 | 0 | 0 | 338064.5 | 0 |
| 9/18/2012 11:00 | 11 | 2 | 0 | 1 | 0 | 0 | 5402.703 | 0 | 0 | 233453.2 | 0 |
| 12/13/2012 16:00 | 16 | 4 | 1 | 0 | 0 | 5381.74 | 0 | 0 | 206282.8 | 0 | 0 |
| 7/21/2012 9:00 | 9 | 6 | 0 | 0 | 1 | 0 | 0 | 5210.665 | 0 | 0 | 206529.7 |
| 1/5/2013 22:00 | 22 | 6 | 0 | 0 | 1 | 0 | 0 | 5260 | 0 | 0 | 198494.5 |
| 1/7/2013 15:00 | 15 | 1 | 0 | 1 | 0 | 0 | 5379.903 | 0 | 0 | 202877.3 | 0 |
| 2/24/2013 20:00 | 20 | 7 | 0 | 0 | 1 | 0 | 0 | 5357.819 | 0 | 0 | 252643.9 |
| 3/18/2013 13:00 | 13 | 1 | 0 | 1 | 0 | 0 | 5757.138 | 0 | 0 | 321667.7 | 0 |
| 4/11/2013 9:00 | 9 | 4 | 0 | 1 | 0 | 0 | 5548.255 | 0 | 0 | 366273.3 | 0 |
| 4/12/2013 11:00 | 11 | 5 | 0 | 1 | 0 | 0 | 5506.836 | 0 | 0 | 303905.5 | 0 |
| 8/2/2012 6:00 | 6 | 4 | 0 | 0 | 1 | 0 | 0 | 5275.021 | 0 | 0 | 172204.4 |
| 9/4/2012 6:00 | 6 | 2 | 0 | 0 | 1 | 0 | 0 | 5911.764 | 0 | 0 | 184413.6 |
| 10/25/2012 11:00 | 11 | 4 | 0 | 1 | 0 | 0 | 5468.691 | 0 | 0 | 267970.5 | 0 |
| 12/26/2012 17:00 | 17 | 3 | 1 | 0 | 0 | 5380.593 | 0 | 0 | 213335.9 | 0 | 0 |

MEC-12

Load Duration 2012-13 Tab

| | | | | | | | | | | | |
|------------------|----|---|---|---|---|----------|----------|----------|----------|----------|----------|
| 1/13/2013 19:00 | 19 | 7 | 0 | 0 | 1 | 0 | 0 | 5409.449 | 0 | 0 | 298673.7 |
| 2/2/2013 18:00 | 18 | 6 | 0 | 0 | 1 | 0 | 0 | 5363.338 | 0 | 0 | 218594.1 |
| 2/11/2013 9:00 | 9 | 1 | 0 | 1 | 0 | 0 | 5343.979 | 0 | 0 | 211390.8 | 0 |
| 2/17/2013 19:00 | 19 | 7 | 0 | 0 | 1 | 0 | 0 | 5412.274 | 0 | 0 | 273344.2 |
| 3/12/2013 18:00 | 18 | 2 | 1 | 0 | 0 | 5489.19 | 0 | 0 | 318136.2 | 0 | 0 |
| 3/19/2013 15:00 | 15 | 2 | 0 | 1 | 0 | 0 | 5537.869 | 0 | 0 | 256970.5 | 0 |
| 3/22/2013 21:00 | 21 | 5 | 0 | 1 | 0 | 0 | 5369.207 | 0 | 0 | 344042.8 | 0 |
| 4/18/2013 10:00 | 10 | 4 | 0 | 1 | 0 | 0 | 5313.734 | 0 | 0 | 325419.3 | 0 |
| 9/26/2012 14:00 | 14 | 3 | 0 | 1 | 0 | 0 | 5330.84 | 0 | 0 | 207566.3 | 0 |
| 9/26/2012 20:00 | 20 | 3 | 0 | 1 | 0 | 0 | 5438.608 | 0 | 0 | 222451 | 0 |
| 9/27/2012 20:00 | 20 | 4 | 0 | 1 | 0 | 0 | 5373.767 | 0 | 0 | 270690.7 | 0 |
| 10/30/2012 21:00 | 21 | 2 | 0 | 1 | 0 | 0 | 5290.092 | 0 | 0 | 251892.5 | 0 |
| 12/23/2012 18:00 | 18 | 7 | 0 | 0 | 1 | 0 | 0 | 5380.032 | 0 | 0 | 239924.6 |
| 3/6/2013 9:00 | 9 | 3 | 0 | 1 | 0 | 0 | 5398.761 | 0 | 0 | 292956.5 | 0 |
| 3/8/2013 22:00 | 22 | 5 | 0 | 1 | 0 | 0 | 5279.338 | 0 | 0 | 246227.5 | 0 |
| 3/13/2013 12:00 | 12 | 3 | 0 | 1 | 0 | 0 | 5553.683 | 0 | 0 | 313449.9 | 0 |
| 6/24/2013 1:00 | 1 | 1 | 0 | 0 | 1 | 0 | 0 | 5686.211 | 0 | 0 | 180752.7 |
| 9/18/2012 20:00 | 20 | 2 | 0 | 1 | 0 | 0 | 5370.194 | 0 | 0 | 279719 | 0 |
| 11/26/2012 13:00 | 13 | 1 | 0 | 1 | 0 | 0 | 5602.398 | 0 | 0 | 268906.2 | 0 |
| 12/17/2012 8:00 | 8 | 1 | 0 | 1 | 0 | 0 | 5434.619 | 0 | 0 | 237054.4 | 0 |
| 3/6/2013 18:00 | 18 | 3 | 1 | 0 | 0 | 5324.75 | 0 | 0 | 235914.2 | 0 | 0 |
| 6/6/2013 19:00 | 19 | 4 | 1 | 0 | 0 | 5036.042 | 0 | 0 | 244379 | 0 | 0 |
| 10/2/2012 13:00 | 13 | 2 | 0 | 1 | 0 | 0 | 5343.488 | 0 | 0 | 243862.9 | 0 |
| 11/30/2012 17:00 | 17 | 5 | 1 | 0 | 0 | 5560.085 | 0 | 0 | 208791.9 | 0 | 0 |
| 9/26/2012 12:00 | 12 | 3 | 0 | 1 | 0 | 0 | 5406.118 | 0 | 0 | 214704.5 | 0 |
| 11/13/2012 12:00 | 12 | 2 | 0 | 1 | 0 | 0 | 5423.104 | 0 | 0 | 277253.2 | 0 |
| 11/30/2012 8:00 | 8 | 5 | 0 | 1 | 0 | 0 | 5428.619 | 0 | 0 | 326655.1 | 0 |
| 4/30/2013 15:00 | 15 | 2 | 0 | 1 | 0 | 0 | 5248.486 | 0 | 0 | 322600.3 | 0 |
| 6/30/2013 12:00 | 12 | 7 | 0 | 0 | 1 | 0 | 0 | 4895.495 | 0 | 0 | 183964.4 |
| 11/26/2012 14:00 | 14 | 1 | 0 | 1 | 0 | 0 | 5612.201 | 0 | 0 | 252573.1 | 0 |
| 1/10/2013 17:00 | 17 | 4 | 1 | 0 | 0 | 5432.241 | 0 | 0 | 189087.7 | 0 | 0 |
| 3/13/2013 13:00 | 13 | 3 | 0 | 1 | 0 | 0 | 5569.737 | 0 | 0 | 307523.8 | 0 |
| 6/19/2013 10:00 | 10 | 3 | 0 | 1 | 0 | 0 | 5470.113 | 0 | 0 | 219554.9 | 0 |
| 8/16/2012 7:00 | 7 | 4 | 0 | 0 | 1 | 0 | 0 | 5266.523 | 0 | 0 | 165675.1 |
| 9/27/2012 12:00 | 12 | 4 | 0 | 1 | 0 | 0 | 5237.669 | 0 | 0 | 250778 | 0 |
| 10/3/2012 12:00 | 12 | 3 | 0 | 1 | 0 | 0 | 5378.324 | 0 | 0 | 242047.6 | 0 |
| 11/26/2012 12:00 | 12 | 1 | 0 | 1 | 0 | 0 | 5617.052 | 0 | 0 | 302653.2 | 0 |
| 12/7/2012 13:00 | 13 | 5 | 0 | 1 | 0 | 0 | 5537.763 | 0 | 0 | 279828.1 | 0 |
| 10/24/2012 15:00 | 15 | 3 | 0 | 1 | 0 | 0 | 5492.281 | 0 | 0 | 270720.2 | 0 |
| 10/31/2012 11:00 | 11 | 3 | 0 | 1 | 0 | 0 | 5362.449 | 0 | 0 | 288156.9 | 0 |

MEC-12

Load Duration 2012-13 Tab

| | | | | | | | | | | | |
|------------------|----|---|---|---|---|----------|----------|----------|----------|----------|----------|
| 11/13/2012 14:00 | 14 | 2 | 0 | 1 | 0 | 0 | 5417.025 | 0 | 0 | 239430.8 | 0 |
| 1/8/2013 16:00 | 16 | 2 | 1 | 0 | 0 | 5440.255 | 0 | 0 | 198838.5 | 0 | 0 |
| 3/26/2013 14:00 | 14 | 2 | 0 | 1 | 0 | 0 | 5330.112 | 0 | 0 | 305542 | 0 |
| 5/15/2013 17:00 | 17 | 3 | 1 | 0 | 0 | 5748.421 | 0 | 0 | 421265.2 | 0 | 0 |
| 7/30/2012 7:00 | 7 | 1 | 0 | 0 | 1 | 0 | 0 | 5471.417 | 0 | 0 | 196946.4 |
| 11/16/2012 21:00 | 21 | 5 | 0 | 1 | 0 | 0 | 5245.141 | 0 | 0 | 294928.9 | 0 |
| 12/26/2012 13:00 | 13 | 3 | 0 | 1 | 0 | 0 | 5335.809 | 0 | 0 | 240204.6 | 0 |
| 9/18/2012 10:00 | 10 | 2 | 0 | 1 | 0 | 0 | 5399.563 | 0 | 0 | 233673.6 | 0 |
| 10/16/2012 20:00 | 20 | 2 | 0 | 1 | 0 | 0 | 5360.893 | 0 | 0 | 247344.2 | 0 |
| 10/31/2012 7:00 | 7 | 3 | 0 | 0 | 1 | 0 | 0 | 5272.21 | 0 | 0 | 265853.1 |
| 4/2/2013 12:00 | 12 | 2 | 0 | 1 | 0 | 0 | 5457.802 | 0 | 0 | 282770.5 | 0 |
| 5/28/2013 11:00 | 11 | 2 | 0 | 1 | 0 | 0 | 5333.16 | 0 | 0 | 318941.4 | 0 |
| 6/29/2013 22:00 | 22 | 6 | 0 | 0 | 1 | 0 | 0 | 4990.34 | 0 | 0 | 172521 |
| 10/2/2012 14:00 | 14 | 2 | 0 | 1 | 0 | 0 | 5320.465 | 0 | 0 | 249549.2 | 0 |
| 10/10/2012 19:00 | 19 | 3 | 1 | 0 | 0 | 5477.979 | 0 | 0 | 313584.7 | 0 | 0 |
| 11/12/2012 22:00 | 22 | 1 | 0 | 1 | 0 | 0 | 5368.981 | 0 | 0 | 234120.5 | 0 |
| 11/13/2012 13:00 | 13 | 2 | 0 | 1 | 0 | 0 | 5398.963 | 0 | 0 | 249243.1 | 0 |
| 1/3/2013 7:00 | 7 | 4 | 0 | 0 | 1 | 0 | 0 | 5253.193 | 0 | 0 | 201147.8 |
| 5/1/2013 12:00 | 12 | 3 | 0 | 1 | 0 | 0 | 5372.174 | 0 | 0 | 335375.5 | 0 |
| 9/21/2012 13:00 | 13 | 5 | 0 | 1 | 0 | 0 | 5288.753 | 0 | 0 | 199370.2 | 0 |
| 11/13/2012 11:00 | 11 | 2 | 0 | 1 | 0 | 0 | 5428.456 | 0 | 0 | 303661.3 | 0 |
| 11/30/2012 9:00 | 9 | 5 | 0 | 1 | 0 | 0 | 5427.015 | 0 | 0 | 300359.4 | 0 |
| 11/30/2012 12:00 | 12 | 5 | 0 | 1 | 0 | 0 | 5545.622 | 0 | 0 | 278323.4 | 0 |
| 12/14/2012 23:00 | 23 | 5 | 0 | 1 | 0 | 0 | 5402.804 | 0 | 0 | 185996.4 | 0 |
| 1/15/2013 7:00 | 7 | 2 | 0 | 0 | 1 | 0 | 0 | 5380.811 | 0 | 0 | 242727.3 |
| 2/8/2013 23:00 | 23 | 5 | 0 | 1 | 0 | 0 | 5319.095 | 0 | 0 | 191253.1 | 0 |
| 3/28/2013 12:00 | 12 | 4 | 0 | 1 | 0 | 0 | 5308.962 | 0 | 0 | 306430.3 | 0 |
| 4/12/2013 9:00 | 9 | 5 | 0 | 1 | 0 | 0 | 5450.642 | 0 | 0 | 305549.4 | 0 |
| 6/15/2013 21:00 | 21 | 6 | 0 | 0 | 1 | 0 | 0 | 5226.388 | 0 | 0 | 235003 |
| 9/27/2012 14:00 | 14 | 4 | 0 | 1 | 0 | 0 | 5259.66 | 0 | 0 | 263139.1 | 0 |
| 10/31/2012 9:00 | 9 | 3 | 0 | 1 | 0 | 0 | 5340.616 | 0 | 0 | 278037.4 | 0 |
| 2/25/2013 16:00 | 16 | 1 | 1 | 0 | 0 | 5294.166 | 0 | 0 | 174435.5 | 0 | 0 |
| 3/14/2013 13:00 | 13 | 4 | 0 | 1 | 0 | 0 | 5474.995 | 0 | 0 | 279256.1 | 0 |
| 4/15/2013 11:00 | 11 | 1 | 0 | 1 | 0 | 0 | 5207.703 | 0 | 0 | 352377.7 | 0 |
| 6/30/2013 21:00 | 21 | 7 | 0 | 0 | 1 | 0 | 0 | 5248.224 | 0 | 0 | 209264.4 |
| 1/10/2013 15:00 | 15 | 4 | 0 | 1 | 0 | 0 | 5405.958 | 0 | 0 | 190240.6 | 0 |
| 1/30/2013 9:00 | 9 | 3 | 0 | 1 | 0 | 0 | 5284.832 | 0 | 0 | 197479.7 | 0 |
| 3/21/2013 6:00 | 6 | 4 | 0 | 0 | 1 | 0 | 0 | 5430.864 | 0 | 0 | 325429.2 |
| 4/10/2013 20:00 | 20 | 3 | 0 | 1 | 0 | 0 | 5581.878 | 0 | 0 | 328367.4 | 0 |
| 5/28/2013 14:00 | 14 | 2 | 0 | 1 | 0 | 0 | 5439.733 | 0 | 0 | 350212.1 | 0 |

MEC-12

Load Duration 2012-13 Tab

| | | | | | | | | | | | |
|------------------|----|---|---|---|---|----------|----------|----------|----------|----------|----------|
| 6/10/2013 9:00 | 9 | 1 | 0 | 1 | 0 | 0 | 5452.015 | 0 | 0 | 246155 | 0 |
| 6/27/2013 1:00 | 1 | 4 | 0 | 0 | 1 | 0 | 0 | 5653.104 | 0 | 0 | 186411.1 |
| 9/17/2012 22:00 | 22 | 1 | 0 | 1 | 0 | 0 | 5273.216 | 0 | 0 | 211860.6 | 0 |
| 10/24/2012 11:00 | 11 | 3 | 0 | 1 | 0 | 0 | 5367.082 | 0 | 0 | 264832.2 | 0 |
| 11/13/2012 17:00 | 17 | 2 | 1 | 0 | 0 | 5487.288 | 0 | 0 | 238338.5 | 0 | 0 |
| 1/29/2013 15:00 | 15 | 2 | 0 | 1 | 0 | 0 | 5573.836 | 0 | 0 | 184532.4 | 0 |
| 6/14/2013 9:00 | 9 | 5 | 0 | 1 | 0 | 0 | 5519.666 | 0 | 0 | 215137 | 0 |
| 8/5/2012 3:00 | 3 | 7 | 0 | 0 | 1 | 0 | 0 | 5176.499 | 0 | 0 | 147275.7 |
| 12/7/2012 17:00 | 17 | 5 | 1 | 0 | 0 | 5609.967 | 0 | 0 | 231235.8 | 0 | 0 |
| 1/11/2013 21:00 | 21 | 5 | 0 | 1 | 0 | 0 | 5395.126 | 0 | 0 | 187938.1 | 0 |
| 1/30/2013 10:00 | 10 | 3 | 0 | 1 | 0 | 0 | 5310.79 | 0 | 0 | 197118.8 | 0 |
| 3/8/2013 14:00 | 14 | 5 | 0 | 1 | 0 | 0 | 5292.523 | 0 | 0 | 225620.7 | 0 |
| 6/5/2013 11:00 | 11 | 3 | 0 | 1 | 0 | 0 | 5339.181 | 0 | 0 | 217609.5 | 0 |
| 9/7/2012 22:00 | 22 | 5 | 0 | 1 | 0 | 0 | 6010.613 | 0 | 0 | 224996.6 | 0 |
| 1/11/2013 14:00 | 14 | 5 | 0 | 1 | 0 | 0 | 5430.173 | 0 | 0 | 184789.9 | 0 |
| 5/7/2013 16:00 | 16 | 2 | 1 | 0 | 0 | 5314.624 | 0 | 0 | 336199.1 | 0 | 0 |
| 9/25/2012 14:00 | 14 | 2 | 0 | 1 | 0 | 0 | 5303.316 | 0 | 0 | 212160.6 | 0 |
| 10/18/2012 20:00 | 20 | 4 | 0 | 1 | 0 | 0 | 5337.625 | 0 | 0 | 259788.1 | 0 |
| 4/25/2013 10:00 | 10 | 4 | 0 | 1 | 0 | 0 | 5340.45 | 0 | 0 | 334874.3 | 0 |
| 1/20/2013 18:00 | 18 | 7 | 0 | 0 | 1 | 0 | 0 | 5422.548 | 0 | 0 | 252120 |
| 3/27/2013 12:00 | 12 | 3 | 0 | 1 | 0 | 0 | 5355.77 | 0 | 0 | 279603.4 | 0 |
| 5/23/2013 16:00 | 16 | 4 | 1 | 0 | 0 | 5059.642 | 0 | 0 | 281361.8 | 0 | 0 |
| 9/19/2012 20:00 | 20 | 3 | 0 | 1 | 0 | 0 | 5426.104 | 0 | 0 | 278623.2 | 0 |
| 9/7/2012 8:00 | 8 | 5 | 0 | 1 | 0 | 0 | 5624.297 | 0 | 0 | 195624.5 | 0 |
| 12/6/2012 16:00 | 16 | 4 | 1 | 0 | 0 | 5543.752 | 0 | 0 | 220316.9 | 0 | 0 |
| 6/19/2013 21:00 | 21 | 3 | 0 | 1 | 0 | 0 | 5545.55 | 0 | 0 | 216511.6 | 0 |
| 8/31/2012 | 0 | 5 | 0 | 0 | 1 | 0 | 0 | 5227.396 | 0 | 0 | 168512.2 |
| 10/31/2012 12:00 | 12 | 3 | 0 | 1 | 0 | 0 | 5328.261 | 0 | 0 | 272474.6 | 0 |
| 1/20/2013 22:00 | 22 | 7 | 0 | 0 | 1 | 0 | 0 | 5305.834 | 0 | 0 | 213381.1 |
| 1/30/2013 8:00 | 8 | 3 | 0 | 1 | 0 | 0 | 5289.709 | 0 | 0 | 204569.3 | 0 |
| 7/19/2012 3:00 | 3 | 4 | 0 | 0 | 1 | 0 | 0 | 5268.49 | 0 | 0 | 179357.3 |
| 12/4/2012 17:00 | 17 | 2 | 1 | 0 | 0 | 5437.874 | 0 | 0 | 193300.4 | 0 | 0 |
| 12/5/2012 23:00 | 23 | 3 | 0 | 1 | 0 | 0 | 5485.408 | 0 | 0 | 203238.3 | 0 |
| 3/7/2013 8:00 | 8 | 4 | 0 | 1 | 0 | 0 | 5330.347 | 0 | 0 | 276307.6 | 0 |
| 3/11/2013 21:00 | 21 | 1 | 0 | 1 | 0 | 0 | 5376.726 | 0 | 0 | 273251 | 0 |
| 10/30/2012 14:00 | 14 | 2 | 0 | 1 | 0 | 0 | 5355.496 | 0 | 0 | 274079.3 | 0 |
| 11/26/2012 11:00 | 11 | 1 | 0 | 1 | 0 | 0 | 5631.901 | 0 | 0 | 322990.2 | 0 |
| 4/11/2013 21:00 | 21 | 4 | 0 | 1 | 0 | 0 | 5554.15 | 0 | 0 | 331278.3 | 0 |
| 11/29/2012 14:00 | 14 | 4 | 0 | 1 | 0 | 0 | 5375.534 | 0 | 0 | 229372.2 | 0 |
| 1/16/2013 7:00 | 7 | 3 | 0 | 0 | 1 | 0 | 0 | 5292.609 | 0 | 0 | 253408.5 |

MEC-12

Load Duration 2012-13 Tab

| | | | | | | | | | | | |
|------------------|----|---|---|---|---|----------|----------|----------|----------|----------|----------|
| 1/30/2013 15:00 | 15 | 3 | 0 | 1 | 0 | 0 | 5363.119 | 0 | 0 | 196443.7 | 0 |
| 3/15/2013 20:00 | 20 | 5 | 0 | 1 | 0 | 0 | 5502.034 | 0 | 0 | 298778.2 | 0 |
| 7/20/2012 7:00 | 7 | 5 | 0 | 0 | 1 | 0 | 0 | 5243.336 | 0 | 0 | 193370.2 |
| 9/20/2012 16:00 | 16 | 4 | 1 | 0 | 0 | 5270.496 | 0 | 0 | 189297.1 | 0 | 0 |
| 10/1/2012 20:00 | 20 | 1 | 0 | 1 | 0 | 0 | 5382.764 | 0 | 0 | 247217.3 | 0 |
| 12/7/2012 14:00 | 14 | 5 | 0 | 1 | 0 | 0 | 5524.145 | 0 | 0 | 268283.3 | 0 |
| 3/6/2013 15:00 | 15 | 3 | 0 | 1 | 0 | 0 | 5321.856 | 0 | 0 | 212761.9 | 0 |
| 3/12/2013 14:00 | 14 | 2 | 0 | 1 | 0 | 0 | 5479.452 | 0 | 0 | 338386.7 | 0 |
| 4/11/2013 14:00 | 14 | 4 | 0 | 1 | 0 | 0 | 5599.058 | 0 | 0 | 322657.5 | 0 |
| 4/18/2013 14:00 | 14 | 4 | 0 | 1 | 0 | 0 | 5374.9 | 0 | 0 | 360855.2 | 0 |
| 5/3/2013 13:00 | 13 | 5 | 0 | 1 | 0 | 0 | 5475.753 | 0 | 0 | 310785 | 0 |
| 10/30/2012 8:00 | 8 | 2 | 0 | 1 | 0 | 0 | 5429.345 | 0 | 0 | 289674.8 | 0 |
| 11/27/2012 23:00 | 23 | 2 | 0 | 1 | 0 | 0 | 5419.398 | 0 | 0 | 244468 | 0 |
| 12/21/2012 16:00 | 16 | 5 | 1 | 0 | 0 | 5528.361 | 0 | 0 | 208038.1 | 0 | 0 |
| 2/14/2013 15:00 | 15 | 4 | 0 | 1 | 0 | 0 | 5564.111 | 0 | 0 | 187219.5 | 0 |
| 4/15/2013 13:00 | 13 | 1 | 0 | 1 | 0 | 0 | 5196.119 | 0 | 0 | 356391.4 | 0 |
| 4/30/2013 11:00 | 11 | 2 | 0 | 1 | 0 | 0 | 5325.063 | 0 | 0 | 312487 | 0 |
| 3/19/2013 17:00 | 17 | 2 | 1 | 0 | 0 | 5454.306 | 0 | 0 | 222733.3 | 0 | 0 |
| 6/4/2013 12:00 | 12 | 2 | 0 | 1 | 0 | 0 | 5410.909 | 0 | 0 | 263640.4 | 0 |
| 2/22/2013 7:00 | 7 | 5 | 0 | 0 | 1 | 0 | 0 | 5311.205 | 0 | 0 | 197134.2 |
| 3/4/2013 7:00 | 7 | 1 | 0 | 0 | 1 | 0 | 0 | 5363.06 | 0 | 0 | 266968.1 |
| 3/20/2013 16:00 | 16 | 3 | 1 | 0 | 0 | 5517.291 | 0 | 0 | 228216.3 | 0 | 0 |
| 4/4/2013 9:00 | 9 | 4 | 0 | 1 | 0 | 0 | 0 | 0 | 0 | 0 | 0 |
| 2/13/2013 16:00 | 16 | 3 | 1 | 0 | 0 | 5242.74 | 0 | 0 | 174884.8 | 0 | 0 |
| 3/8/2013 8:00 | 8 | 5 | 0 | 1 | 0 | 0 | 5395.065 | 0 | 0 | 272048.1 | 0 |
| 10/1/2012 13:00 | 13 | 1 | 0 | 1 | 0 | 0 | 5299.259 | 0 | 0 | 218428.8 | 0 |
| 11/9/2012 20:00 | 20 | 5 | 0 | 1 | 0 | 0 | 5349.304 | 0 | 0 | 293095.1 | 0 |
| 11/26/2012 8:00 | 8 | 1 | 0 | 1 | 0 | 0 | 5431.148 | 0 | 0 | 336764.8 | 0 |
| 11/28/2012 15:00 | 15 | 3 | 0 | 1 | 0 | 0 | 5511.175 | 0 | 0 | 225201 | 0 |
| 1/29/2013 16:00 | 16 | 2 | 1 | 0 | 0 | 5532.428 | 0 | 0 | 179221 | 0 | 0 |
| 3/4/2013 23:00 | 23 | 1 | 0 | 1 | 0 | 0 | 5213.995 | 0 | 0 | 226330.6 | 0 |
| 5/16/2013 10:00 | 10 | 4 | 0 | 1 | 0 | 0 | 5596.049 | 0 | 0 | 357101.9 | 0 |
| 6/27/2013 6:00 | 6 | 4 | 0 | 0 | 1 | 0 | 0 | 5682.536 | 0 | 0 | 190829.4 |
| 8/10/2012 8:00 | 8 | 5 | 0 | 1 | 0 | 0 | 5431.555 | 0 | 0 | 175236.8 | 0 |
| 10/1/2012 14:00 | 14 | 1 | 0 | 1 | 0 | 0 | 5251.795 | 0 | 0 | 217650 | 0 |
| 10/30/2012 17:00 | 17 | 2 | 1 | 0 | 0 | 5321.031 | 0 | 0 | 274140.3 | 0 | 0 |
| 12/15/2012 22:00 | 22 | 6 | 0 | 0 | 1 | 0 | 0 | 5371.114 | 0 | 0 | 183559.4 |
| 2/3/2013 22:00 | 22 | 7 | 0 | 0 | 1 | 0 | 0 | 5390.35 | 0 | 0 | 224529.7 |
| 4/29/2013 13:00 | 13 | 1 | 0 | 1 | 0 | 0 | 5261.242 | 0 | 0 | 352600 | 0 |
| 9/20/2012 13:00 | 13 | 4 | 0 | 1 | 0 | 0 | 5354.644 | 0 | 0 | 194720.7 | 0 |

MEC-12

Load Duration 2012-13 Tab

| | | | | | | | | | | | |
|------------------|----|---|---|---|---|----------|----------|----------|----------|----------|----------|
| 10/31/2012 8:00 | 8 | 3 | 0 | 1 | 0 | 0 | 5316.269 | 0 | 0 | 286797.3 | 0 |
| 6/7/2013 17:00 | 17 | 5 | 1 | 0 | 0 | 4947.847 | 0 | 0 | 239707.7 | 0 | 0 |
| 8/29/2012 23:00 | 23 | 3 | 0 | 1 | 0 | 0 | 5280.831 | 0 | 0 | 159995.6 | 0 |
| 10/3/2012 11:00 | 11 | 3 | 0 | 1 | 0 | 0 | 5384.5 | 0 | 0 | 246018.7 | 0 |
| 1/27/2013 18:00 | 18 | 7 | 0 | 0 | 1 | 0 | 0 | 5410.159 | 0 | 0 | 230635.5 |
| 8/28/2012 23:00 | 23 | 2 | 0 | 1 | 0 | 0 | 5310.594 | 0 | 0 | 165170.2 | 0 |
| 9/20/2012 20:00 | 20 | 4 | 0 | 1 | 0 | 0 | 5431.509 | 0 | 0 | 225886 | 0 |
| 9/25/2012 12:00 | 12 | 2 | 0 | 1 | 0 | 0 | 5300.318 | 0 | 0 | 214068.1 | 0 |
| 11/16/2012 11:00 | 11 | 5 | 0 | 1 | 0 | 0 | 5171.81 | 0 | 0 | 270613.6 | 0 |
| 1/7/2013 16:00 | 16 | 1 | 1 | 0 | 0 | 5314.754 | 0 | 0 | 195793.8 | 0 | 0 |
| 3/7/2013 17:00 | 17 | 4 | 1 | 0 | 0 | 5425.607 | 0 | 0 | 226284.6 | 0 | 0 |
| 5/6/2013 12:00 | 12 | 1 | 0 | 1 | 0 | 0 | 5206.908 | 0 | 0 | 323547.3 | 0 |
| 6/4/2013 17:00 | 17 | 2 | 1 | 0 | 0 | 5451.301 | 0 | 0 | 267262.2 | 0 | 0 |
| 11/28/2012 16:00 | 16 | 3 | 1 | 0 | 0 | 5472.742 | 0 | 0 | 216195.5 | 0 | 0 |
| 2/2/2013 10:00 | 10 | 6 | 0 | 0 | 1 | 0 | 0 | 5364.359 | 0 | 0 | 270358.3 |
| 5/7/2013 12:00 | 12 | 2 | 0 | 1 | 0 | 0 | 5366.575 | 0 | 0 | 338706.8 | 0 |
| 6/25/2013 5:00 | 5 | 2 | 0 | 0 | 1 | 0 | 0 | 5276.925 | 0 | 0 | 163566.2 |
| 8/31/2012 7:00 | 7 | 5 | 0 | 0 | 1 | 0 | 0 | 5278.336 | 0 | 0 | 169388.5 |
| 11/14/2012 8:00 | 8 | 3 | 0 | 1 | 0 | 0 | 5407.972 | 0 | 0 | 463367.2 | 0 |
| 1/1/2013 21:00 | 21 | 2 | 0 | 1 | 0 | 0 | 5305.14 | 0 | 0 | 240783.3 | 0 |
| 3/15/2013 11:00 | 11 | 5 | 0 | 1 | 0 | 0 | 5445.029 | 0 | 0 | 324985.2 | 0 |
| 8/17/2012 8:00 | 8 | 5 | 0 | 1 | 0 | 0 | 5494.612 | 0 | 0 | 186403 | 0 |
| 9/18/2012 16:00 | 16 | 2 | 1 | 0 | 0 | 5290.491 | 0 | 0 | 229651.2 | 0 | 0 |
| 9/21/2012 12:00 | 12 | 5 | 0 | 1 | 0 | 0 | 5265.378 | 0 | 0 | 200086.4 | 0 |
| 3/20/2013 22:00 | 22 | 3 | 0 | 1 | 0 | 0 | 5372.785 | 0 | 0 | 306783.4 | 0 |
| 4/25/2013 11:00 | 11 | 4 | 0 | 1 | 0 | 0 | 5394.88 | 0 | 0 | 329890.7 | 0 |
| 9/26/2012 15:00 | 15 | 3 | 0 | 1 | 0 | 0 | 5289.508 | 0 | 0 | 201491.7 | 0 |
| 10/1/2012 19:00 | 19 | 1 | 1 | 0 | 0 | 5350.129 | 0 | 0 | 248611.8 | 0 | 0 |
| 3/6/2013 17:00 | 17 | 3 | 1 | 0 | 0 | 5248.934 | 0 | 0 | 204169.4 | 0 | 0 |
| 9/25/2012 20:00 | 20 | 2 | 0 | 1 | 0 | 0 | 5404.204 | 0 | 0 | 235870.3 | 0 |
| 10/4/2012 10:00 | 10 | 4 | 0 | 1 | 0 | 0 | 5280.443 | 0 | 0 | 251363.4 | 0 |
| 11/13/2012 10:00 | 10 | 2 | 0 | 1 | 0 | 0 | 5410.161 | 0 | 0 | 309060.3 | 0 |
| 4/15/2013 20:00 | 20 | 1 | 0 | 1 | 0 | 0 | 5297.287 | 0 | 0 | 392606.4 | 0 |
| 8/15/2012 8:00 | 8 | 3 | 0 | 1 | 0 | 0 | 5283.896 | 0 | 0 | 166500.4 | 0 |
| 3/2/2013 19:00 | 19 | 6 | 0 | 0 | 1 | 0 | 0 | 5385.825 | 0 | 0 | 278757.2 |
| 3/27/2013 13:00 | 13 | 3 | 0 | 1 | 0 | 0 | 5309.487 | 0 | 0 | 253306.2 | 0 |
| 9/26/2012 11:00 | 11 | 3 | 0 | 1 | 0 | 0 | 5433.441 | 0 | 0 | 207046.2 | 0 |
| 11/15/2012 22:00 | 22 | 4 | 0 | 1 | 0 | 0 | 5321.719 | 0 | 0 | 260137 | 0 |
| 12/29/2012 19:00 | 19 | 6 | 0 | 0 | 1 | 0 | 0 | 5430.659 | 0 | 0 | 291893.8 |
| 1/9/2013 15:00 | 15 | 3 | 0 | 1 | 0 | 0 | 5311.789 | 0 | 0 | 193162.3 | 0 |

MEC-12

Load Duration 2012-13 Tab

| | | | | | | | | | | | |
|------------------|----|---|---|---|---|----------|----------|----------|----------|----------|----------|
| 2/23/2013 21:00 | 21 | 6 | 0 | 0 | 1 | 0 | 0 | 5256.98 | 0 | 0 | 234922.5 |
| 3/3/2013 19:00 | 19 | 7 | 0 | 0 | 1 | 0 | 0 | 5225.616 | 0 | 0 | 267432.4 |
| 3/28/2013 13:00 | 13 | 4 | 0 | 1 | 0 | 0 | 5304.487 | 0 | 0 | 300994.5 | 0 |
| 4/12/2013 12:00 | 12 | 5 | 0 | 1 | 0 | 0 | 5449.238 | 0 | 0 | 299073.7 | 0 |
| 10/8/2012 20:00 | 20 | 1 | 0 | 1 | 0 | 0 | 5442.797 | 0 | 0 | 304391.7 | 0 |
| 11/14/2012 9:00 | 9 | 3 | 0 | 1 | 0 | 0 | 5362.289 | 0 | 0 | 384268.4 | 0 |
| 11/30/2012 13:00 | 13 | 5 | 0 | 1 | 0 | 0 | 5513.726 | 0 | 0 | 255195.7 | 0 |
| 1/24/2013 | 0 | 4 | 0 | 0 | 1 | 0 | 0 | 5428.668 | 0 | 0 | 176719 |
| 4/15/2013 10:00 | 10 | 1 | 0 | 1 | 0 | 0 | 5205.04 | 0 | 0 | 347048.4 | 0 |
| 6/20/2013 9:00 | 9 | 4 | 0 | 1 | 0 | 0 | 5442.452 | 0 | 0 | 229858.6 | 0 |
| 9/13/2012 23:00 | 23 | 4 | 0 | 1 | 0 | 0 | 5169.675 | 0 | 0 | 159628.1 | 0 |
| 1/27/2013 22:00 | 22 | 7 | 0 | 0 | 1 | 0 | 0 | 5314.555 | 0 | 0 | 201534.6 |
| 3/26/2013 18:00 | 18 | 2 | 1 | 0 | 0 | 5324.517 | 0 | 0 | 260273.8 | 0 | 0 |
| 4/30/2013 16:00 | 16 | 2 | 1 | 0 | 0 | 5144.583 | 0 | 0 | 320896 | 0 | 0 |
| 8/20/2012 9:00 | 9 | 1 | 0 | 1 | 0 | 0 | 5517.237 | 0 | 0 | 229815.1 | 0 |
| 10/3/2012 15:00 | 15 | 3 | 0 | 1 | 0 | 0 | 5260.926 | 0 | 0 | 240719.5 | 0 |
| 11/26/2012 15:00 | 15 | 1 | 0 | 1 | 0 | 0 | 5567.089 | 0 | 0 | 248633.7 | 0 |
| 5/8/2013 21:00 | 21 | 3 | 0 | 1 | 0 | 0 | 5328.995 | 0 | 0 | 321714.8 | 0 |
| 5/9/2013 10:00 | 10 | 4 | 0 | 1 | 0 | 0 | 5466.71 | 0 | 0 | 343079.9 | 0 |
| 6/2/2013 13:00 | 13 | 7 | 0 | 0 | 1 | 0 | 0 | 4864.332 | 0 | 0 | 176826.4 |
| 7/2/2012 6:00 | 6 | 1 | 0 | 0 | 1 | 0 | 0 | 5187.436 | 0 | 0 | 174203.1 |
| 10/4/2012 21:00 | 21 | 4 | 0 | 1 | 0 | 0 | 5282.214 | 0 | 0 | 202607.3 | 0 |
| 8/17/2012 22:00 | 22 | 5 | 0 | 1 | 0 | 0 | 5322.312 | 0 | 0 | 178241.1 | 0 |
| 8/22/2012 23:00 | 23 | 3 | 0 | 1 | 0 | 0 | 5182.14 | 0 | 0 | 163293.9 | 0 |
| 11/16/2012 10:00 | 10 | 5 | 0 | 1 | 0 | 0 | 5181.286 | 0 | 0 | 304664.9 | 0 |
| 1/4/2013 7:00 | 7 | 5 | 0 | 0 | 1 | 0 | 0 | 5168.21 | 0 | 0 | 214935.9 |
| 6/14/2013 21:00 | 21 | 5 | 0 | 1 | 0 | 0 | 5541.212 | 0 | 0 | 223724.2 | 0 |
| 1/19/2013 20:00 | 20 | 6 | 0 | 0 | 1 | 0 | 0 | 5238.641 | 0 | 0 | 188498.5 |
| 3/1/2013 23:00 | 23 | 5 | 0 | 1 | 0 | 0 | 5273.433 | 0 | 0 | 228980.3 | 0 |
| 3/7/2013 16:00 | 16 | 4 | 1 | 0 | 0 | 5446.871 | 0 | 0 | 229254.9 | 0 | 0 |
| 8/19/2012 18:00 | 18 | 7 | 0 | 0 | 1 | 0 | 0 | 5317.249 | 0 | 0 | 186207.1 |
| 10/23/2012 18:00 | 18 | 2 | 1 | 0 | 0 | 5425.353 | 0 | 0 | 305276.7 | 0 | 0 |
| 11/7/2012 22:00 | 22 | 3 | 0 | 1 | 0 | 0 | 5295.946 | 0 | 0 | 249377.1 | 0 |
| 10/3/2012 16:00 | 16 | 3 | 1 | 0 | 0 | 5225.713 | 0 | 0 | 239039.4 | 0 | 0 |
| 10/24/2012 17:00 | 17 | 3 | 1 | 0 | 0 | 5369.078 | 0 | 0 | 256928.2 | 0 | 0 |
| 11/13/2012 15:00 | 15 | 2 | 0 | 1 | 0 | 0 | 5410.481 | 0 | 0 | 240354.8 | 0 |
| 12/14/2012 15:00 | 15 | 5 | 0 | 1 | 0 | 0 | 5239.449 | 0 | 0 | 181962.2 | 0 |
| 3/5/2013 23:00 | 23 | 2 | 0 | 1 | 0 | 0 | 5232.9 | 0 | 0 | 217833.3 | 0 |
| 3/21/2013 15:00 | 15 | 4 | 0 | 1 | 0 | 0 | 5655.531 | 0 | 0 | 273097.6 | 0 |
| 4/16/2013 13:00 | 13 | 2 | 0 | 1 | 0 | 0 | 5213.361 | 0 | 0 | 338663.8 | 0 |

MEC-12

Load Duration 2012-13 Tab

| | | | | | | | | | | | |
|------------------|----|---|---|---|---|----------|----------|----------|----------|----------|----------|
| 5/17/2013 13:00 | 13 | 5 | 0 | 1 | 0 | 0 | 5409.982 | 0 | 0 | 324249.2 | 0 |
| 8/19/2012 17:00 | 17 | 7 | 0 | 0 | 1 | 0 | 0 | 5360.911 | 0 | 0 | 185614.8 |
| 5/17/2013 14:00 | 14 | 5 | 0 | 1 | 0 | 0 | 5405.834 | 0 | 0 | 321718.9 | 0 |
| 6/5/2013 18:00 | 18 | 3 | 1 | 0 | 0 | 5304.426 | 0 | 0 | 224728.8 | 0 | 0 |
| 6/6/2013 10:00 | 10 | 4 | 0 | 1 | 0 | 0 | 5271.375 | 0 | 0 | 244743.6 | 0 |
| 7/1/2012 9:00 | 9 | 7 | 0 | 0 | 1 | 0 | 0 | 5732.067 | 0 | 0 | 198238.8 |
| 9/19/2012 13:00 | 13 | 3 | 0 | 1 | 0 | 0 | 5257.663 | 0 | 0 | 242026.5 | 0 |
| 10/2/2012 12:00 | 12 | 2 | 0 | 1 | 0 | 0 | 5305.53 | 0 | 0 | 250528.2 | 0 |
| 12/13/2012 7:00 | 7 | 4 | 0 | 0 | 1 | 0 | 0 | 5343.373 | 0 | 0 | 251117 |
| 2/14/2013 17:00 | 17 | 4 | 1 | 0 | 0 | 5578.249 | 0 | 0 | 185708.6 | 0 | 0 |
| 4/3/2013 9:00 | 9 | 3 | 0 | 1 | 0 | 0 | 5431.828 | 0 | 0 | 318537.3 | 0 |
| 4/3/2013 20:00 | 20 | 3 | 0 | 1 | 0 | 0 | 5385.475 | 0 | 0 | 295574.2 | 0 |
| 5/3/2013 14:00 | 14 | 5 | 0 | 1 | 0 | 0 | 5473.89 | 0 | 0 | 342014.3 | 0 |
| 8/17/2012 | 0 | 5 | 0 | 0 | 1 | 0 | 0 | 4989.459 | 0 | 0 | 163935.1 |
| 3/13/2013 17:00 | 17 | 3 | 1 | 0 | 0 | 5384.368 | 0 | 0 | 228470.7 | 0 | 0 |
| 3/22/2013 14:00 | 14 | 5 | 0 | 1 | 0 | 0 | 5437.311 | 0 | 0 | 306021.3 | 0 |
| 10/1/2012 15:00 | 15 | 1 | 0 | 1 | 0 | 0 | 5186.545 | 0 | 0 | 212072.6 | 0 |
| 11/6/2012 22:00 | 22 | 2 | 0 | 1 | 0 | 0 | 5213.816 | 0 | 0 | 234712.8 | 0 |
| 11/16/2012 9:00 | 9 | 5 | 0 | 1 | 0 | 0 | 5164.769 | 0 | 0 | 304647.4 | 0 |
| 2/10/2013 19:00 | 19 | 7 | 0 | 0 | 1 | 0 | 0 | 5408.773 | 0 | 0 | 210814.8 |
| 6/5/2013 21:00 | 21 | 3 | 0 | 1 | 0 | 0 | 5273.371 | 0 | 0 | 241149.8 | 0 |
| 9/14/2012 9:00 | 9 | 5 | 0 | 1 | 0 | 0 | 5388.009 | 0 | 0 | 215477.7 | 0 |
| 1/10/2013 16:00 | 16 | 4 | 1 | 0 | 0 | 5407.504 | 0 | 0 | 185872.9 | 0 | 0 |
| 3/2/2013 22:00 | 22 | 6 | 0 | 0 | 1 | 0 | 0 | 5228.222 | 0 | 0 | 255704.6 |
| 12/1/2012 21:00 | 21 | 6 | 0 | 0 | 1 | 0 | 0 | 5295.704 | 0 | 0 | 217234.5 |
| 2/26/2013 7:00 | 7 | 2 | 0 | 0 | 1 | 0 | 0 | 5265.316 | 0 | 0 | 216126.9 |
| 5/20/2013 23:00 | 23 | 1 | 0 | 1 | 0 | 0 | 6123.564 | 0 | 0 | 291336.7 | 0 |
| 9/21/2012 14:00 | 14 | 5 | 0 | 1 | 0 | 0 | 5282.865 | 0 | 0 | 199496.7 | 0 |
| 10/11/2012 20:00 | 20 | 4 | 0 | 1 | 0 | 0 | 5409.83 | 0 | 0 | 253169.9 | 0 |
| 11/29/2012 15:00 | 15 | 4 | 0 | 1 | 0 | 0 | 5322.162 | 0 | 0 | 217968.9 | 0 |
| 2/10/2013 20:00 | 20 | 7 | 0 | 0 | 1 | 0 | 0 | 5382.86 | 0 | 0 | 189853.8 |
| 4/12/2013 8:00 | 8 | 5 | 0 | 1 | 0 | 0 | 5397.133 | 0 | 0 | 307533 | 0 |
| 6/11/2013 8:00 | 8 | 2 | 0 | 1 | 0 | 0 | 5452.794 | 0 | 0 | 213393.6 | 0 |
| 10/9/2012 20:00 | 20 | 2 | 0 | 1 | 0 | 0 | 5345.251 | 0 | 0 | 267773.7 | 0 |
| 10/24/2012 16:00 | 16 | 3 | 1 | 0 | 0 | 5483.028 | 0 | 0 | 271565.9 | 0 | 0 |
| 11/16/2012 8:00 | 8 | 5 | 0 | 1 | 0 | 0 | 5119.328 | 0 | 0 | 321413.9 | 0 |
| 4/2/2013 13:00 | 13 | 2 | 0 | 1 | 0 | 0 | 5405.536 | 0 | 0 | 268583.4 | 0 |
| 4/29/2013 12:00 | 12 | 1 | 0 | 1 | 0 | 0 | 5245.415 | 0 | 0 | 354375.9 | 0 |
| 5/1/2013 11:00 | 11 | 3 | 0 | 1 | 0 | 0 | 5340.462 | 0 | 0 | 320646 | 0 |
| 10/25/2012 10:00 | 10 | 4 | 0 | 1 | 0 | 0 | 5383.583 | 0 | 0 | 270262 | 0 |

MEC-12

Load Duration 2012-13 Tab

| | | | | | | | | | | | |
|------------------|----|---|---|---|---|----------|----------|----------|----------|----------|----------|
| 11/1/2012 18:00 | 18 | 4 | 1 | 0 | 0 | 5198.353 | 0 | 0 | 352225 | 0 | 0 |
| 11/14/2012 11:00 | 11 | 3 | 0 | 1 | 0 | 0 | 5378.631 | 0 | 0 | 318893.9 | 0 |
| 11/15/2012 8:00 | 8 | 4 | 0 | 1 | 0 | 0 | 5203.966 | 0 | 0 | 353497.6 | 0 |
| 12/26/2012 11:00 | 11 | 3 | 0 | 1 | 0 | 0 | 5233.645 | 0 | 0 | 237814.5 | 0 |
| 2/2/2013 13:00 | 13 | 6 | 0 | 0 | 1 | 0 | 0 | 5352.897 | 0 | 0 | 236737.6 |
| 2/13/2013 7:00 | 7 | 3 | 0 | 0 | 1 | 0 | 0 | 5227.052 | 0 | 0 | 217314.1 |
| 6/14/2013 20:00 | 20 | 5 | 0 | 1 | 0 | 0 | 5592.305 | 0 | 0 | 219000.9 | 0 |
| 7/11/2012 7:00 | 7 | 3 | 0 | 0 | 1 | 0 | 0 | 5227.432 | 0 | 0 | 219536.3 |
| 7/31/2012 2:00 | 2 | 2 | 0 | 0 | 1 | 0 | 0 | 5524.119 | 0 | 0 | 180190.5 |
| 9/27/2012 11:00 | 11 | 4 | 0 | 1 | 0 | 0 | 5239.179 | 0 | 0 | 259419.3 | 0 |
| 3/26/2013 15:00 | 15 | 2 | 0 | 1 | 0 | 0 | 5291.886 | 0 | 0 | 277454.9 | 0 |
| 4/10/2013 11:00 | 11 | 3 | 0 | 1 | 0 | 0 | 5472.665 | 0 | 0 | 304329.6 | 0 |
| 4/16/2013 12:00 | 12 | 2 | 0 | 1 | 0 | 0 | 5203.852 | 0 | 0 | 336604.7 | 0 |
| 5/10/2013 13:00 | 13 | 5 | 0 | 1 | 0 | 0 | 5460.763 | 0 | 0 | 350989.8 | 0 |
| 3/12/2013 17:00 | 17 | 2 | 1 | 0 | 0 | 5419.469 | 0 | 0 | 255336.5 | 0 | 0 |
| 3/13/2013 14:00 | 14 | 3 | 0 | 1 | 0 | 0 | 5560.242 | 0 | 0 | 296218.6 | 0 |
| 7/11/2012 | 0 | 3 | 0 | 0 | 1 | 0 | 0 | 5162.25 | 0 | 0 | 202636.1 |
| 8/18/2012 18:00 | 18 | 6 | 0 | 0 | 1 | 0 | 0 | 5281.778 | 0 | 0 | 179879.3 |
| 11/26/2012 10:00 | 10 | 1 | 0 | 1 | 0 | 0 | 5536.228 | 0 | 0 | 320643.3 | 0 |
| 1/9/2013 17:00 | 17 | 3 | 1 | 0 | 0 | 5342.905 | 0 | 0 | 191122.6 | 0 | 0 |
| 1/16/2013 23:00 | 23 | 3 | 0 | 1 | 0 | 0 | 5209.137 | 0 | 0 | 185581.7 | 0 |
| 4/25/2013 9:00 | 9 | 4 | 0 | 1 | 0 | 0 | 5299.335 | 0 | 0 | 334602.8 | 0 |
| 5/10/2013 11:00 | 11 | 5 | 0 | 1 | 0 | 0 | 5469.574 | 0 | 0 | 346722.5 | 0 |
| 8/19/2012 21:00 | 21 | 7 | 0 | 0 | 1 | 0 | 0 | 5291.897 | 0 | 0 | 193206.7 |
| 9/17/2012 9:00 | 9 | 1 | 0 | 1 | 0 | 0 | 5259.737 | 0 | 0 | 227830.6 | 0 |
| 11/13/2012 8:00 | 8 | 2 | 0 | 1 | 0 | 0 | 5294.386 | 0 | 0 | 356706.7 | 0 |
| 3/11/2013 11:00 | 11 | 1 | 0 | 1 | 0 | 0 | 5409.456 | 0 | 0 | 277697 | 0 |
| 4/16/2013 20:00 | 20 | 2 | 0 | 1 | 0 | 0 | 5145.996 | 0 | 0 | 332862.4 | 0 |
| 6/4/2013 11:00 | 11 | 2 | 0 | 1 | 0 | 0 | 5353.681 | 0 | 0 | 224626.5 | 0 |
| 6/19/2013 20:00 | 20 | 3 | 0 | 1 | 0 | 0 | 5516.181 | 0 | 0 | 217766 | 0 |
| 10/4/2012 18:00 | 18 | 4 | 1 | 0 | 0 | 5191.637 | 0 | 0 | 240562.1 | 0 | 0 |
| 10/23/2012 13:00 | 13 | 2 | 0 | 1 | 0 | 0 | 5401.049 | 0 | 0 | 322502.7 | 0 |
| 11/13/2012 9:00 | 9 | 2 | 0 | 1 | 0 | 0 | 5353.761 | 0 | 0 | 301954.5 | 0 |
| 1/30/2013 16:00 | 16 | 3 | 1 | 0 | 0 | 5348.363 | 0 | 0 | 192587.6 | 0 | 0 |
| 2/9/2013 22:00 | 22 | 6 | 0 | 0 | 1 | 0 | 0 | 5215.573 | 0 | 0 | 208306.4 |
| 3/18/2013 14:00 | 14 | 1 | 0 | 1 | 0 | 0 | 5703.187 | 0 | 0 | 309701.5 | 0 |
| 6/21/2013 8:00 | 8 | 5 | 0 | 1 | 0 | 0 | 5391.908 | 0 | 0 | 252544.5 | 0 |
| 9/1/2012 23:00 | 23 | 6 | 0 | 0 | 1 | 0 | 0 | 5290.172 | 0 | 0 | 156720 |
| 9/19/2012 12:00 | 12 | 3 | 0 | 1 | 0 | 0 | 5206.774 | 0 | 0 | 236662.1 | 0 |
| 10/23/2012 12:00 | 12 | 2 | 0 | 1 | 0 | 0 | 5399.787 | 0 | 0 | 332042.5 | 0 |

MEC-12

Load Duration 2012-13 Tab

| | | | | | | | | | | | |
|------------------|----|---|---|---|---|----------|----------|----------|----------|----------|----------|
| 1/13/2013 20:00 | 20 | 7 | 0 | 0 | 1 | 0 | 0 | 5338.769 | 0 | 0 | 252801.9 |
| 3/6/2013 16:00 | 16 | 3 | 1 | 0 | 0 | 5267.921 | 0 | 0 | 205324.9 | 0 | 0 |
| 4/10/2013 10:00 | 10 | 3 | 0 | 1 | 0 | 0 | 5476.501 | 0 | 0 | 312705.5 | 0 |
| 5/3/2013 12:00 | 12 | 5 | 0 | 1 | 0 | 0 | 5404.241 | 0 | 0 | 290972.9 | 0 |
| 5/6/2013 15:00 | 15 | 1 | 0 | 1 | 0 | 0 | 5277.717 | 0 | 0 | 316391.5 | 0 |
| 7/27/2012 2:00 | 2 | 5 | 0 | 0 | 1 | 0 | 0 | 5141.885 | 0 | 0 | 167451.2 |
| 9/25/2012 11:00 | 11 | 2 | 0 | 1 | 0 | 0 | 5233.665 | 0 | 0 | 218348.3 | 0 |
| 9/27/2012 19:00 | 19 | 4 | 1 | 0 | 0 | 5257.198 | 0 | 0 | 251435.7 | 0 | 0 |
| 10/31/2012 18:00 | 18 | 3 | 1 | 0 | 0 | 5378.289 | 0 | 0 | 267726.2 | 0 | 0 |
| 11/6/2012 11:00 | 11 | 2 | 0 | 1 | 0 | 0 | 5240.285 | 0 | 0 | 267491.9 | 0 |
| 3/14/2013 14:00 | 14 | 4 | 0 | 1 | 0 | 0 | 5392.508 | 0 | 0 | 264522 | 0 |
| 3/15/2013 12:00 | 12 | 5 | 0 | 1 | 0 | 0 | 5387.783 | 0 | 0 | 311548.3 | 0 |
| 5/1/2013 20:00 | 20 | 3 | 0 | 1 | 0 | 0 | 5303.033 | 0 | 0 | 329450.4 | 0 |
| 8/14/2012 23:00 | 23 | 2 | 0 | 1 | 0 | 0 | 5136.055 | 0 | 0 | 159470.7 | 0 |
| 11/14/2012 10:00 | 10 | 3 | 0 | 1 | 0 | 0 | 5381.642 | 0 | 0 | 330571.8 | 0 |
| 11/26/2012 16:00 | 16 | 1 | 1 | 0 | 0 | 5579.508 | 0 | 0 | 236824.6 | 0 | 0 |
| 10/9/2012 19:00 | 19 | 2 | 1 | 0 | 0 | 5366.335 | 0 | 0 | 306839.8 | 0 | 0 |
| 11/16/2012 12:00 | 12 | 5 | 0 | 1 | 0 | 0 | 5077.483 | 0 | 0 | 252015.6 | 0 |
| 12/14/2012 16:00 | 16 | 5 | 1 | 0 | 0 | 5209.581 | 0 | 0 | 176733.4 | 0 | 0 |
| 4/16/2013 11:00 | 11 | 2 | 0 | 1 | 0 | 0 | 5232.726 | 0 | 0 | 361939.1 | 0 |
| 9/14/2012 20:00 | 20 | 5 | 0 | 1 | 0 | 0 | 5401.587 | 0 | 0 | 244590.7 | 0 |
| 12/30/2012 21:00 | 21 | 7 | 0 | 0 | 1 | 0 | 0 | 5380.926 | 0 | 0 | 249404.1 |
| 6/18/2013 22:00 | 22 | 2 | 0 | 1 | 0 | 0 | 5165.302 | 0 | 0 | 247790 | 0 |
| 6/7/2013 10:00 | 10 | 5 | 0 | 1 | 0 | 0 | 5161.091 | 0 | 0 | 240644.4 | 0 |
| 6/15/2013 20:00 | 20 | 6 | 0 | 0 | 1 | 0 | 0 | 5117.958 | 0 | 0 | 214128.6 |
| 9/25/2012 15:00 | 15 | 2 | 0 | 1 | 0 | 0 | 5250.328 | 0 | 0 | 211425.8 | 0 |
| 10/29/2012 21:00 | 21 | 1 | 0 | 1 | 0 | 0 | 5435.668 | 0 | 0 | 249718.8 | 0 |
| 4/1/2013 21:00 | 21 | 1 | 0 | 1 | 0 | 0 | 5358.523 | 0 | 0 | 318761.9 | 0 |
| 4/29/2013 14:00 | 14 | 1 | 0 | 1 | 0 | 0 | 5242.043 | 0 | 0 | 340250.5 | 0 |
| 11/5/2012 12:00 | 12 | 1 | 0 | 1 | 0 | 0 | 5331.916 | 0 | 0 | 292001.7 | 0 |
| 11/28/2012 23:00 | 23 | 3 | 0 | 1 | 0 | 0 | 5419.783 | 0 | 0 | 221037.6 | 0 |
| 3/20/2013 6:00 | 6 | 3 | 0 | 0 | 1 | 0 | 0 | 5310.959 | 0 | 0 | 257649.6 |
| 3/25/2013 15:00 | 15 | 1 | 0 | 1 | 0 | 0 | 5455.494 | 0 | 0 | 255162.9 | 0 |
| 4/3/2013 10:00 | 10 | 3 | 0 | 1 | 0 | 0 | 5472.925 | 0 | 0 | 309758.2 | 0 |
| 4/17/2013 20:00 | 20 | 3 | 0 | 1 | 0 | 0 | 5253.57 | 0 | 0 | 351739.3 | 0 |
| 5/17/2013 15:00 | 15 | 5 | 0 | 1 | 0 | 0 | 5349.67 | 0 | 0 | 320705 | 0 |
| 10/24/2012 21:00 | 21 | 3 | 0 | 1 | 0 | 0 | 5365.768 | 0 | 0 | 227256.9 | 0 |
| 10/29/2012 10:00 | 10 | 1 | 0 | 1 | 0 | 0 | 5445.889 | 0 | 0 | 273677.2 | 0 |
| 11/5/2012 11:00 | 11 | 1 | 0 | 1 | 0 | 0 | 5311.93 | 0 | 0 | 298404.1 | 0 |
| 2/7/2013 23:00 | 23 | 4 | 0 | 1 | 0 | 0 | 5280.026 | 0 | 0 | 190544.7 | 0 |

MEC-12

Load Duration 2012-13 Tab

| | | | | | | | | | | | |
|------------------|----|---|---|---|---|----------|----------|----------|----------|----------|----------|
| 10/23/2012 11:00 | 11 | 2 | 0 | 1 | 0 | 0 | 5375.6 | 0 | 0 | 312049.2 | 0 |
| 11/26/2012 9:00 | 9 | 1 | 0 | 1 | 0 | 0 | 5443.132 | 0 | 0 | 329466.8 | 0 |
| 12/7/2012 15:00 | 15 | 5 | 0 | 1 | 0 | 0 | 5495.563 | 0 | 0 | 248991 | 0 |
| 2/15/2013 23:00 | 23 | 5 | 0 | 1 | 0 | 0 | 5227.93 | 0 | 0 | 196663.6 | 0 |
| 4/30/2013 10:00 | 10 | 2 | 0 | 1 | 0 | 0 | 5290.978 | 0 | 0 | 324095.5 | 0 |
| 8/9/2012 6:00 | 6 | 4 | 0 | 0 | 1 | 0 | 0 | 5550.479 | 0 | 0 | 184784.1 |
| 8/29/2012 8:00 | 8 | 3 | 0 | 1 | 0 | 0 | 5353.646 | 0 | 0 | 183809.8 | 0 |
| 3/11/2013 18:00 | 18 | 1 | 1 | 0 | 0 | 5224.094 | 0 | 0 | 215606.2 | 0 | 0 |
| 5/10/2013 12:00 | 12 | 5 | 0 | 1 | 0 | 0 | 5479.607 | 0 | 0 | 336806.2 | 0 |
| 8/4/2012 6:00 | 6 | 6 | 0 | 0 | 1 | 0 | 0 | 5324.971 | 0 | 0 | 157118.8 |
| 9/28/2012 13:00 | 13 | 5 | 0 | 1 | 0 | 0 | 5269.382 | 0 | 0 | 218448.4 | 0 |
| 11/15/2012 11:00 | 11 | 4 | 0 | 1 | 0 | 0 | 5297.004 | 0 | 0 | 282614 | 0 |
| 1/9/2013 16:00 | 16 | 3 | 1 | 0 | 0 | 5247.925 | 0 | 0 | 185510 | 0 | 0 |
| 2/2/2013 14:00 | 14 | 6 | 0 | 0 | 1 | 0 | 0 | 5306.753 | 0 | 0 | 208868.3 |
| 4/12/2013 13:00 | 13 | 5 | 0 | 1 | 0 | 0 | 5460.878 | 0 | 0 | 298416.1 | 0 |
| 5/2/2013 11:00 | 11 | 4 | 0 | 1 | 0 | 0 | 5421.732 | 0 | 0 | 300210.1 | 0 |
| 6/30/2013 20:00 | 20 | 7 | 0 | 0 | 1 | 0 | 0 | 5288.627 | 0 | 0 | 204597.3 |
| 4/16/2013 10:00 | 10 | 2 | 0 | 1 | 0 | 0 | 5232.982 | 0 | 0 | 370653.7 | 0 |
| 9/14/2012 18:00 | 18 | 5 | 1 | 0 | 0 | 5305.2 | 0 | 0 | 205868.2 | 0 | 0 |
| 10/29/2012 11:00 | 11 | 1 | 0 | 1 | 0 | 0 | 5460.179 | 0 | 0 | 273026.9 | 0 |
| 1/26/2013 11:00 | 11 | 6 | 0 | 0 | 1 | 0 | 0 | 5250.343 | 0 | 0 | 214127.3 |
| 2/24/2013 21:00 | 21 | 7 | 0 | 0 | 1 | 0 | 0 | 5272.606 | 0 | 0 | 238054.8 |
| 3/21/2013 18:00 | 18 | 4 | 1 | 0 | 0 | 5525.269 | 0 | 0 | 235542.7 | 0 | 0 |
| 4/4/2013 8:00 | 8 | 4 | 0 | 1 | 0 | 0 | 0 | 0 | 0 | 0 | 0 |
| 6/1/2013 | 0 | 6 | 0 | 0 | 1 | 0 | 0 | 4977.931 | 0 | 0 | 173536.5 |
| 9/19/2012 14:00 | 14 | 3 | 0 | 1 | 0 | 0 | 5243.028 | 0 | 0 | 243150.9 | 0 |
| 5/1/2013 21:00 | 21 | 3 | 0 | 1 | 0 | 0 | 5407.541 | 0 | 0 | 316257.1 | 0 |
| 5/8/2013 18:00 | 18 | 3 | 1 | 0 | 0 | 5269.754 | 0 | 0 | 302012.5 | 0 | 0 |
| 11/14/2012 12:00 | 12 | 3 | 0 | 1 | 0 | 0 | 5340.006 | 0 | 0 | 255607.5 | 0 |
| 12/12/2012 7:00 | 7 | 3 | 0 | 0 | 1 | 0 | 0 | 5371.208 | 0 | 0 | 278354.9 |
| 4/25/2013 13:00 | 13 | 4 | 0 | 1 | 0 | 0 | 5333.521 | 0 | 0 | 306370.5 | 0 |
| 4/29/2013 11:00 | 11 | 1 | 0 | 1 | 0 | 0 | 5265.901 | 0 | 0 | 357913.1 | 0 |
| 7/3/2012 3:00 | 3 | 2 | 0 | 0 | 1 | 0 | 0 | 5458.686 | 0 | 0 | 184464.2 |
| 8/27/2012 1:00 | 1 | 1 | 0 | 0 | 1 | 0 | 0 | 5368.018 | 0 | 0 | 167947.5 |
| 10/2/2012 15:00 | 15 | 2 | 0 | 1 | 0 | 0 | 5265.382 | 0 | 0 | 242451.3 | 0 |
| 2/12/2013 23:00 | 23 | 2 | 0 | 1 | 0 | 0 | 5270.121 | 0 | 0 | 184000.6 | 0 |
| 2/23/2013 19:00 | 19 | 6 | 0 | 0 | 1 | 0 | 0 | 5267.433 | 0 | 0 | 249285.1 |
| 5/10/2013 10:00 | 10 | 5 | 0 | 1 | 0 | 0 | 5403.351 | 0 | 0 | 330693.7 | 0 |
| 11/14/2012 13:00 | 13 | 3 | 0 | 1 | 0 | 0 | 5284.745 | 0 | 0 | 254217 | 0 |
| 2/16/2013 22:00 | 22 | 6 | 0 | 0 | 1 | 0 | 0 | 5290.178 | 0 | 0 | 217635.9 |

MEC-12

Load Duration 2012-13 Tab

| | | | | | | | | | | | |
|------------------|----|---|---|---|---|----------|----------|----------|----------|----------|----------|
| 3/18/2013 18:00 | 18 | 1 | 1 | 0 | 0 | 5676.812 | 0 | 0 | 283709.5 | 0 | 0 |
| 6/6/2013 20:00 | 20 | 4 | 0 | 1 | 0 | 0 | 5023.16 | 0 | 0 | 232159.2 | 0 |
| 12/29/2012 20:00 | 20 | 6 | 0 | 0 | 1 | 0 | 0 | 5453.551 | 0 | 0 | 269746.3 |
| 1/7/2013 23:00 | 23 | 1 | 0 | 1 | 0 | 0 | 5318.778 | 0 | 0 | 187523.5 | 0 |
| 9/12/2012 23:00 | 23 | 3 | 0 | 1 | 0 | 0 | 5228.928 | 0 | 0 | 197184 | 0 |
| 10/3/2012 17:00 | 17 | 3 | 1 | 0 | 0 | 5231.396 | 0 | 0 | 217218.7 | 0 | 0 |
| 12/2/2012 21:00 | 21 | 7 | 0 | 0 | 1 | 0 | 0 | 5252.263 | 0 | 0 | 197232.6 |
| 4/4/2013 10:00 | 10 | 4 | 0 | 1 | 0 | 0 | 0 | 0 | 0 | 0 | 0 |
| 7/4/2012 3:00 | 3 | 3 | 0 | 0 | 1 | 0 | 0 | 4616.282 | 0 | 0 | 151065 |
| 10/2/2012 11:00 | 11 | 2 | 0 | 1 | 0 | 0 | 5257.06 | 0 | 0 | 243940.3 | 0 |
| 11/15/2012 12:00 | 12 | 4 | 0 | 1 | 0 | 0 | 5243.089 | 0 | 0 | 260581.1 | 0 |
| 11/19/2012 22:00 | 22 | 1 | 0 | 1 | 0 | 0 | 5259.371 | 0 | 0 | 221085.7 | 0 |
| 11/20/2012 22:00 | 22 | 2 | 0 | 1 | 0 | 0 | 5229.01 | 0 | 0 | 203670.3 | 0 |
| 3/27/2013 14:00 | 14 | 3 | 0 | 1 | 0 | 0 | 5277.753 | 0 | 0 | 237730.3 | 0 |
| 4/15/2013 14:00 | 14 | 1 | 0 | 1 | 0 | 0 | 5143.842 | 0 | 0 | 314743.5 | 0 |
| 4/16/2013 14:00 | 14 | 2 | 0 | 1 | 0 | 0 | 5165.359 | 0 | 0 | 305772.3 | 0 |
| 4/25/2013 12:00 | 12 | 4 | 0 | 1 | 0 | 0 | 5398.315 | 0 | 0 | 316643.2 | 0 |
| 5/28/2013 10:00 | 10 | 2 | 0 | 1 | 0 | 0 | 5265.67 | 0 | 0 | 292263.2 | 0 |
| 6/5/2013 10:00 | 10 | 3 | 0 | 1 | 0 | 0 | 5229.165 | 0 | 0 | 210435.7 | 0 |
| 9/19/2012 11:00 | 11 | 3 | 0 | 1 | 0 | 0 | 5200.171 | 0 | 0 | 223055.5 | 0 |
| 9/24/2012 20:00 | 20 | 1 | 0 | 1 | 0 | 0 | 5390.347 | 0 | 0 | 262496.3 | 0 |
| 9/27/2012 15:00 | 15 | 4 | 0 | 1 | 0 | 0 | 5234.06 | 0 | 0 | 249569.7 | 0 |
| 10/17/2012 13:00 | 13 | 3 | 0 | 1 | 0 | 0 | 5268.435 | 0 | 0 | 223690.4 | 0 |
| 1/18/2013 23:00 | 23 | 5 | 0 | 1 | 0 | 0 | 5250.057 | 0 | 0 | 189047.7 | 0 |
| 3/25/2013 18:00 | 18 | 1 | 1 | 0 | 0 | 5415.778 | 0 | 0 | 246519.1 | 0 | 0 |
| 6/2/2013 12:00 | 12 | 7 | 0 | 0 | 1 | 0 | 0 | 4827.981 | 0 | 0 | 175887.1 |
| 10/29/2012 12:00 | 12 | 1 | 0 | 1 | 0 | 0 | 5444.148 | 0 | 0 | 263823.7 | 0 |
| 10/30/2012 15:00 | 15 | 2 | 0 | 1 | 0 | 0 | 5300.185 | 0 | 0 | 264747 | 0 |
| 1/12/2013 19:00 | 19 | 6 | 0 | 0 | 1 | 0 | 0 | 5115.082 | 0 | 0 | 216976.9 |
| 1/26/2013 18:00 | 18 | 6 | 0 | 0 | 1 | 0 | 0 | 5285.405 | 0 | 0 | 189902.3 |
| 2/14/2013 16:00 | 16 | 4 | 1 | 0 | 0 | 5551.842 | 0 | 0 | 183804.3 | 0 | 0 |
| 5/1/2013 18:00 | 18 | 3 | 1 | 0 | 0 | 5239.932 | 0 | 0 | 316130.7 | 0 | 0 |
| 6/25/2013 3:00 | 3 | 2 | 0 | 0 | 1 | 0 | 0 | 5205.152 | 0 | 0 | 160654.9 |
| 10/24/2012 10:00 | 10 | 3 | 0 | 1 | 0 | 0 | 5304.029 | 0 | 0 | 257803.1 | 0 |
| 11/15/2012 9:00 | 9 | 4 | 0 | 1 | 0 | 0 | 5217.318 | 0 | 0 | 323987.7 | 0 |
| 11/15/2012 10:00 | 10 | 4 | 0 | 1 | 0 | 0 | 5289.981 | 0 | 0 | 291310 | 0 |
| 3/26/2013 16:00 | 16 | 2 | 1 | 0 | 0 | 5280.308 | 0 | 0 | 240213.4 | 0 | 0 |
| 5/17/2013 11:00 | 11 | 5 | 0 | 1 | 0 | 0 | 5332.033 | 0 | 0 | 330900.4 | 0 |
| 6/13/2013 8:00 | 8 | 4 | 0 | 1 | 0 | 0 | 5434.648 | 0 | 0 | 204153.2 | 0 |
| 3/8/2013 15:00 | 15 | 5 | 0 | 1 | 0 | 0 | 5204.728 | 0 | 0 | 210070.1 | 0 |

MEC-12

Load Duration 2012-13 Tab

| | | | | | | | | | | | |
|------------------|----|---|---|---|---|----------|----------|----------|----------|----------|----------|
| 4/11/2013 8:00 | 8 | 4 | 0 | 1 | 0 | 0 | 5482.45 | 0 | 0 | 348406.5 | 0 |
| 10/30/2012 16:00 | 16 | 2 | 1 | 0 | 0 | 5271.162 | 0 | 0 | 270597.6 | 0 | 0 |
| 1/26/2013 12:00 | 12 | 6 | 0 | 0 | 1 | 0 | 0 | 5244.388 | 0 | 0 | 211670.8 |
| 4/17/2013 11:00 | 11 | 3 | 0 | 1 | 0 | 0 | 5141.753 | 0 | 0 | 337267.5 | 0 |
| 4/24/2013 10:00 | 10 | 3 | 0 | 1 | 0 | 0 | 5430.757 | 0 | 0 | 321697.9 | 0 |
| 5/15/2013 21:00 | 21 | 3 | 0 | 1 | 0 | 0 | 5704.898 | 0 | 0 | 406337.1 | 0 |
| 6/16/2013 11:00 | 11 | 7 | 0 | 0 | 1 | 0 | 0 | 4830.698 | 0 | 0 | 189430.4 |
| 9/20/2012 12:00 | 12 | 4 | 0 | 1 | 0 | 0 | 5305.892 | 0 | 0 | 238018 | 0 |
| 11/13/2012 16:00 | 16 | 2 | 1 | 0 | 0 | 5391.632 | 0 | 0 | 225934.3 | 0 | 0 |
| 2/3/2013 18:00 | 18 | 7 | 0 | 0 | 1 | 0 | 0 | 5372.997 | 0 | 0 | 226074.8 |
| 3/26/2013 17:00 | 17 | 2 | 1 | 0 | 0 | 5303.491 | 0 | 0 | 249942.2 | 0 | 0 |
| 9/21/2012 11:00 | 11 | 5 | 0 | 1 | 0 | 0 | 5256.836 | 0 | 0 | 197889.7 | 0 |
| 9/26/2012 10:00 | 10 | 3 | 0 | 1 | 0 | 0 | 5391.154 | 0 | 0 | 210199.2 | 0 |
| 9/26/2012 16:00 | 16 | 3 | 1 | 0 | 0 | 5230.707 | 0 | 0 | 199044.9 | 0 | 0 |
| 11/27/2012 7:00 | 7 | 2 | 0 | 0 | 1 | 0 | 0 | 5300.339 | 0 | 0 | 291670.7 |
| 12/8/2012 22:00 | 22 | 6 | 0 | 0 | 1 | 0 | 0 | 5399.116 | 0 | 0 | 220266 |
| 2/28/2013 23:00 | 23 | 4 | 0 | 1 | 0 | 0 | 5243.513 | 0 | 0 | 195590 | 0 |
| 4/30/2013 21:00 | 21 | 2 | 0 | 1 | 0 | 0 | 5145.914 | 0 | 0 | 321929.3 | 0 |
| 5/29/2013 8:00 | 8 | 3 | 0 | 1 | 0 | 0 | 5459.985 | 0 | 0 | 232039.4 | 0 |
| 8/18/2012 17:00 | 17 | 6 | 0 | 0 | 1 | 0 | 0 | 5315.594 | 0 | 0 | 179558.6 |
| 11/16/2012 13:00 | 13 | 5 | 0 | 1 | 0 | 0 | 5006.702 | 0 | 0 | 220502.2 | 0 |
| 3/19/2013 22:00 | 22 | 2 | 0 | 1 | 0 | 0 | 5191.151 | 0 | 0 | 251152.7 | 0 |
| 4/10/2013 12:00 | 12 | 3 | 0 | 1 | 0 | 0 | 5548.049 | 0 | 0 | 311668.4 | 0 |
| 6/1/2013 9:00 | 9 | 6 | 0 | 0 | 1 | 0 | 0 | 5160.587 | 0 | 0 | 223331.6 |
| 7/15/2012 8:00 | 8 | 7 | 0 | 0 | 1 | 0 | 0 | 5633.538 | 0 | 0 | 209618.3 |
| 7/19/2012 4:00 | 4 | 4 | 0 | 0 | 1 | 0 | 0 | 5256.399 | 0 | 0 | 177489.7 |
| 11/25/2012 19:00 | 19 | 7 | 0 | 0 | 1 | 0 | 0 | 5499.56 | 0 | 0 | 307203.5 |
| 4/18/2013 15:00 | 15 | 4 | 0 | 1 | 0 | 0 | 5289.713 | 0 | 0 | 355275.5 | 0 |
| 5/8/2013 20:00 | 20 | 3 | 0 | 1 | 0 | 0 | 5227.908 | 0 | 0 | 306716.8 | 0 |
| 10/2/2012 16:00 | 16 | 2 | 1 | 0 | 0 | 5245.882 | 0 | 0 | 241622.6 | 0 | 0 |
| 10/3/2012 10:00 | 10 | 3 | 0 | 1 | 0 | 0 | 5341.17 | 0 | 0 | 246152.4 | 0 |
| 11/1/2012 21:00 | 21 | 4 | 0 | 1 | 0 | 0 | 5120.473 | 0 | 0 | 274005.9 | 0 |
| 11/30/2012 14:00 | 14 | 5 | 0 | 1 | 0 | 0 | 5517.139 | 0 | 0 | 237306.4 | 0 |
| 3/15/2013 13:00 | 13 | 5 | 0 | 1 | 0 | 0 | 5373.407 | 0 | 0 | 299873.1 | 0 |
| 5/7/2013 17:00 | 17 | 2 | 1 | 0 | 0 | 5351.852 | 0 | 0 | 314059 | 0 | 0 |
| 4/18/2013 21:00 | 21 | 4 | 0 | 1 | 0 | 0 | 5176.293 | 0 | 0 | 330042.8 | 0 |
| 8/9/2012 1:00 | 1 | 4 | 0 | 0 | 1 | 0 | 0 | 5337.478 | 0 | 0 | 169737.6 |
| 12/6/2012 23:00 | 23 | 4 | 0 | 1 | 0 | 0 | 5418.2 | 0 | 0 | 212897.4 | 0 |
| 5/6/2013 11:00 | 11 | 1 | 0 | 1 | 0 | 0 | 5155.187 | 0 | 0 | 315573.7 | 0 |
| 8/8/2012 6:00 | 6 | 3 | 0 | 0 | 1 | 0 | 0 | 5621.086 | 0 | 0 | 167264.6 |

MEC-12

Load Duration 2012-13 Tab

| | | | | | | | | | | | |
|------------------|----|---|---|---|---|----------|----------|----------|----------|----------|----------|
| 10/1/2012 12:00 | 12 | 1 | 0 | 1 | 0 | 0 | 5238.035 | 0 | 0 | 213210.8 | 0 |
| 10/23/2012 14:00 | 14 | 2 | 0 | 1 | 0 | 0 | 5370.136 | 0 | 0 | 307198.8 | 0 |
| 12/26/2012 14:00 | 14 | 3 | 0 | 1 | 0 | 0 | 5331.144 | 0 | 0 | 211515.9 | 0 |
| 1/25/2013 | 0 | 5 | 0 | 0 | 1 | 0 | 0 | 5358.134 | 0 | 0 | 202339.1 |
| 2/24/2013 19:00 | 19 | 7 | 0 | 0 | 1 | 0 | 0 | 5181.347 | 0 | 0 | 245074.3 |
| 3/12/2013 16:00 | 16 | 2 | 1 | 0 | 0 | 5436.103 | 0 | 0 | 275336.4 | 0 | 0 |
| 3/27/2013 18:00 | 18 | 3 | 1 | 0 | 0 | 5222.326 | 0 | 0 | 212778 | 0 | 0 |
| 4/10/2013 13:00 | 13 | 3 | 0 | 1 | 0 | 0 | 5550.479 | 0 | 0 | 317149.3 | 0 |
| 10/29/2012 13:00 | 13 | 1 | 0 | 1 | 0 | 0 | 5463.836 | 0 | 0 | 239914.4 | 0 |
| 11/6/2012 10:00 | 10 | 2 | 0 | 1 | 0 | 0 | 5224.539 | 0 | 0 | 270064.8 | 0 |
| 12/7/2012 16:00 | 16 | 5 | 1 | 0 | 0 | 5473.55 | 0 | 0 | 230016.9 | 0 | 0 |
| 3/9/2013 20:00 | 20 | 6 | 0 | 0 | 1 | 0 | 0 | 5152.505 | 0 | 0 | 264030.6 |
| 4/11/2013 15:00 | 15 | 4 | 0 | 1 | 0 | 0 | 5578.425 | 0 | 0 | 296377.9 | 0 |
| 10/11/2012 19:00 | 19 | 4 | 1 | 0 | 0 | 5401.934 | 0 | 0 | 274745.8 | 0 | 0 |
| 2/17/2013 22:00 | 22 | 7 | 0 | 0 | 1 | 0 | 0 | 5337.922 | 0 | 0 | 232977.4 |
| 4/2/2013 8:00 | 8 | 2 | 0 | 1 | 0 | 0 | 5332.399 | 0 | 0 | 350335.4 | 0 |
| 9/19/2012 17:00 | 17 | 3 | 1 | 0 | 0 | 5104.568 | 0 | 0 | 210807.9 | 0 | 0 |
| 2/25/2013 23:00 | 23 | 1 | 0 | 1 | 0 | 0 | 5192.325 | 0 | 0 | 186078.5 | 0 |
| 11/12/2012 17:00 | 17 | 1 | 1 | 0 | 0 | 5321.762 | 0 | 0 | 203001.2 | 0 | 0 |
| 3/11/2013 10:00 | 10 | 1 | 0 | 1 | 0 | 0 | 5387 | 0 | 0 | 279741.7 | 0 |
| 3/25/2013 16:00 | 16 | 1 | 1 | 0 | 0 | 5426.515 | 0 | 0 | 231404.3 | 0 | 0 |
| 4/18/2013 20:00 | 20 | 4 | 0 | 1 | 0 | 0 | 5327.355 | 0 | 0 | 364760.2 | 0 |
| 4/24/2013 11:00 | 11 | 3 | 0 | 1 | 0 | 0 | 5436.435 | 0 | 0 | 311063.1 | 0 |
| 7/12/2012 7:00 | 7 | 4 | 0 | 0 | 1 | 0 | 0 | 5322.246 | 0 | 0 | 200773.2 |
| 10/31/2012 13:00 | 13 | 3 | 0 | 1 | 0 | 0 | 5339.768 | 0 | 0 | 250313.7 | 0 |
| 11/8/2012 22:00 | 22 | 4 | 0 | 1 | 0 | 0 | 5329.151 | 0 | 0 | 262538.8 | 0 |
| 4/4/2013 11:00 | 11 | 4 | 0 | 1 | 0 | 0 | 0 | 0 | 0 | 0 | 0 |
| 5/17/2013 12:00 | 12 | 5 | 0 | 1 | 0 | 0 | 5342.865 | 0 | 0 | 313249.8 | 0 |
| 11/1/2012 7:00 | 7 | 4 | 0 | 0 | 1 | 0 | 0 | 5299.161 | 0 | 0 | 311386.4 |
| 11/26/2012 23:00 | 23 | 1 | 0 | 1 | 0 | 0 | 5330.812 | 0 | 0 | 243003.1 | 0 |
| 3/13/2013 16:00 | 16 | 3 | 1 | 0 | 0 | 5462.68 | 0 | 0 | 225453.1 | 0 | 0 |
| 4/24/2013 21:00 | 21 | 3 | 0 | 1 | 0 | 0 | 5395 | 0 | 0 | 314456.3 | 0 |
| 5/8/2013 11:00 | 11 | 3 | 0 | 1 | 0 | 0 | 5431.025 | 0 | 0 | 340267.3 | 0 |
| 3/11/2013 12:00 | 12 | 1 | 0 | 1 | 0 | 0 | 5389.725 | 0 | 0 | 279385.6 | 0 |
| 4/17/2013 10:00 | 10 | 3 | 0 | 1 | 0 | 0 | 5182.737 | 0 | 0 | 330522.1 | 0 |
| 7/16/2012 3:00 | 3 | 1 | 0 | 0 | 1 | 0 | 0 | 5556.132 | 0 | 0 | 216778.2 |
| 11/14/2012 14:00 | 14 | 3 | 0 | 1 | 0 | 0 | 5272.494 | 0 | 0 | 225323.2 | 0 |
| 11/29/2012 16:00 | 16 | 4 | 1 | 0 | 0 | 5280.474 | 0 | 0 | 206092.7 | 0 | 0 |
| 1/11/2013 15:00 | 15 | 5 | 0 | 1 | 0 | 0 | 5370.471 | 0 | 0 | 182262.3 | 0 |
| 2/18/2013 7:00 | 7 | 1 | 0 | 0 | 1 | 0 | 0 | 5263.634 | 0 | 0 | 202103 |

MEC-12

Load Duration 2012-13 Tab

| | | | | | | | | | | | |
|------------------|----|---|---|---|---|----------|----------|----------|----------|----------|----------|
| 3/3/2013 22:00 | 22 | 7 | 0 | 0 | 1 | 0 | 0 | 5233.245 | 0 | 0 | 247529 |
| 3/14/2013 18:00 | 18 | 4 | 1 | 0 | 0 | 5123.303 | 0 | 0 | 239287.9 | 0 | 0 |
| 4/10/2013 21:00 | 21 | 3 | 0 | 1 | 0 | 0 | 5410.963 | 0 | 0 | 294261 | 0 |
| 10/8/2012 19:00 | 19 | 1 | 1 | 0 | 0 | 5414.15 | 0 | 0 | 300932.9 | 0 | 0 |
| 5/10/2013 14:00 | 14 | 5 | 0 | 1 | 0 | 0 | 5434.749 | 0 | 0 | 341074.1 | 0 |
| 8/30/2012 8:00 | 8 | 4 | 0 | 1 | 0 | 0 | 5459.107 | 0 | 0 | 178718 | 0 |
| 12/2/2012 18:00 | 18 | 7 | 0 | 0 | 1 | 0 | 0 | 5293.291 | 0 | 0 | 295821 |
| 4/3/2013 21:00 | 21 | 3 | 0 | 1 | 0 | 0 | 5304.043 | 0 | 0 | 280051.2 | 0 |
| 4/25/2013 21:00 | 21 | 4 | 0 | 1 | 0 | 0 | 5272.025 | 0 | 0 | 326898.2 | 0 |
| 7/9/2012 7:00 | 7 | 1 | 0 | 0 | 1 | 0 | 0 | 5318.282 | 0 | 0 | 202026.6 |
| 9/18/2012 9:00 | 9 | 2 | 0 | 1 | 0 | 0 | 5367.762 | 0 | 0 | 227341.3 | 0 |
| 9/18/2012 17:00 | 17 | 2 | 1 | 0 | 0 | 5173.713 | 0 | 0 | 219668.7 | 0 | 0 |
| 9/21/2012 15:00 | 15 | 5 | 0 | 1 | 0 | 0 | 5220.937 | 0 | 0 | 195505.3 | 0 |
| 11/5/2012 13:00 | 13 | 1 | 0 | 1 | 0 | 0 | 5294.512 | 0 | 0 | 268095.1 | 0 |
| 4/18/2013 9:00 | 9 | 4 | 0 | 1 | 0 | 0 | 5224.659 | 0 | 0 | 330508 | 0 |
| 6/15/2013 12:00 | 12 | 6 | 0 | 0 | 1 | 0 | 0 | 5335.113 | 0 | 0 | 225677 |
| 11/5/2012 22:00 | 22 | 1 | 0 | 1 | 0 | 0 | 5329.182 | 0 | 0 | 222755.1 | 0 |
| 11/15/2012 13:00 | 13 | 4 | 0 | 1 | 0 | 0 | 5177.954 | 0 | 0 | 230912.9 | 0 |
| 3/22/2013 15:00 | 15 | 5 | 0 | 1 | 0 | 0 | 5262.132 | 0 | 0 | 272424.5 | 0 |
| 4/29/2013 10:00 | 10 | 1 | 0 | 1 | 0 | 0 | 5251.665 | 0 | 0 | 328614.3 | 0 |
| 5/1/2013 10:00 | 10 | 3 | 0 | 1 | 0 | 0 | 5297.064 | 0 | 0 | 324538.1 | 0 |
| 9/26/2012 19:00 | 19 | 3 | 1 | 0 | 0 | 5287.269 | 0 | 0 | 213680.5 | 0 | 0 |
| 1/22/2013 | 0 | 2 | 0 | 0 | 1 | 0 | 0 | 5288.97 | 0 | 0 | 191983.7 |
| 3/11/2013 13:00 | 13 | 1 | 0 | 1 | 0 | 0 | 5408.183 | 0 | 0 | 263436.2 | 0 |
| 4/3/2013 11:00 | 11 | 3 | 0 | 1 | 0 | 0 | 5467.768 | 0 | 0 | 278959.6 | 0 |
| 7/8/2012 9:00 | 9 | 7 | 0 | 0 | 1 | 0 | 0 | 5669.842 | 0 | 0 | 229964.5 |
| 7/25/2012 2:00 | 2 | 3 | 0 | 0 | 1 | 0 | 0 | 4793.979 | 0 | 0 | 159725.5 |
| 11/2/2012 19:00 | 19 | 5 | 1 | 0 | 0 | 5408.477 | 0 | 0 | 306395.9 | 0 | 0 |
| 12/27/2012 22:00 | 22 | 4 | 0 | 1 | 0 | 0 | 5441.559 | 0 | 0 | 223576.5 | 0 |
| 7/28/2012 | 0 | 6 | 0 | 0 | 1 | 0 | 0 | 5097.088 | 0 | 0 | 184413.5 |
| 3/12/2013 15:00 | 15 | 2 | 0 | 1 | 0 | 0 | 5440.279 | 0 | 0 | 304035.6 | 0 |
| 4/25/2013 8:00 | 8 | 4 | 0 | 1 | 0 | 0 | 5215.22 | 0 | 0 | 340435.5 | 0 |
| 5/2/2013 16:00 | 16 | 4 | 1 | 0 | 0 | 5516.237 | 0 | 0 | 346115.4 | 0 | 0 |
| 12/26/2012 23:00 | 23 | 3 | 0 | 1 | 0 | 0 | 5124.89 | 0 | 0 | 187041.7 | 0 |
| 12/29/2012 21:00 | 21 | 6 | 0 | 0 | 1 | 0 | 0 | 5313.718 | 0 | 0 | 262058.8 |
| 3/28/2013 14:00 | 14 | 4 | 0 | 1 | 0 | 0 | 5175.612 | 0 | 0 | 278799.7 | 0 |
| 5/3/2013 15:00 | 15 | 5 | 0 | 1 | 0 | 0 | 5369.547 | 0 | 0 | 313256 | 0 |
| 2/26/2013 23:00 | 23 | 2 | 0 | 1 | 0 | 0 | 5203.655 | 0 | 0 | 177493.2 | 0 |
| 3/28/2013 19:00 | 19 | 4 | 1 | 0 | 0 | 5028.715 | 0 | 0 | 237257.9 | 0 | 0 |
| 4/30/2013 20:00 | 20 | 2 | 0 | 1 | 0 | 0 | 5059.923 | 0 | 0 | 314147 | 0 |

MEC-12

Load Duration 2012-13 Tab

| | | | | | | | | | | | |
|------------------|----|---|---|---|---|----------|----------|----------|----------|----------|----------|
| 9/19/2012 15:00 | 15 | 3 | 0 | 1 | 0 | 0 | 5202.867 | 0 | 0 | 229690.6 | 0 |
| 10/2/2012 17:00 | 17 | 2 | 1 | 0 | 0 | 5166.452 | 0 | 0 | 237895.9 | 0 | 0 |
| 11/25/2012 20:00 | 20 | 7 | 0 | 0 | 1 | 0 | 0 | 5437.683 | 0 | 0 | 287107.3 |
| 1/19/2013 21:00 | 21 | 6 | 0 | 0 | 1 | 0 | 0 | 5122.576 | 0 | 0 | 177768.2 |
| 3/21/2013 16:00 | 16 | 4 | 1 | 0 | 0 | 5569.081 | 0 | 0 | 241009.7 | 0 | 0 |
| 4/15/2013 9:00 | 9 | 1 | 0 | 1 | 0 | 0 | 5197.586 | 0 | 0 | 314398.5 | 0 |
| 4/24/2013 13:00 | 13 | 3 | 0 | 1 | 0 | 0 | 5449.288 | 0 | 0 | 309282.9 | 0 |
| 11/1/2012 10:00 | 10 | 4 | 0 | 1 | 0 | 0 | 5339.444 | 0 | 0 | 305372.6 | 0 |
| 11/5/2012 10:00 | 10 | 1 | 0 | 1 | 0 | 0 | 5255.319 | 0 | 0 | 309642 | 0 |
| 11/16/2012 14:00 | 14 | 5 | 0 | 1 | 0 | 0 | 4975.171 | 0 | 0 | 205595.3 | 0 |
| 4/2/2013 7:00 | 7 | 2 | 0 | 0 | 1 | 0 | 0 | 5256.363 | 0 | 0 | 320935.2 |
| 4/30/2013 17:00 | 17 | 2 | 1 | 0 | 0 | 5052.374 | 0 | 0 | 304815.1 | 0 | 0 |
| 5/2/2013 21:00 | 21 | 4 | 0 | 1 | 0 | 0 | 5326.677 | 0 | 0 | 308295.9 | 0 |
| 10/23/2012 10:00 | 10 | 2 | 0 | 1 | 0 | 0 | 5393.088 | 0 | 0 | 311570.6 | 0 |
| 4/10/2013 9:00 | 9 | 3 | 0 | 1 | 0 | 0 | 5419.446 | 0 | 0 | 297581.6 | 0 |
| 9/24/2012 13:00 | 13 | 1 | 0 | 1 | 0 | 0 | 5203.523 | 0 | 0 | 198147.7 | 0 |
| 11/8/2012 11:00 | 11 | 4 | 0 | 1 | 0 | 0 | 5347.864 | 0 | 0 | 286597.2 | 0 |
| 12/4/2012 12:00 | 12 | 2 | 0 | 1 | 0 | 0 | 5370.525 | 0 | 0 | 196148.3 | 0 |
| 1/8/2013 23:00 | 23 | 2 | 0 | 1 | 0 | 0 | 5236.872 | 0 | 0 | 179247.9 | 0 |
| 5/17/2013 16:00 | 16 | 5 | 1 | 0 | 0 | 5318.851 | 0 | 0 | 320611.3 | 0 | 0 |
| 5/23/2013 17:00 | 17 | 4 | 1 | 0 | 0 | 5003.803 | 0 | 0 | 256410.6 | 0 | 0 |
| 7/10/2012 7:00 | 7 | 2 | 0 | 0 | 1 | 0 | 0 | 5533.932 | 0 | 0 | 199488.7 |
| 1/31/2013 7:00 | 7 | 4 | 0 | 0 | 1 | 0 | 0 | 5362.298 | 0 | 0 | 204264.5 |
| 6/12/2013 7:00 | 7 | 3 | 0 | 0 | 1 | 0 | 0 | 5343.61 | 0 | 0 | 197209.2 |
| 9/19/2012 16:00 | 16 | 3 | 1 | 0 | 0 | 5166.001 | 0 | 0 | 220158.9 | 0 | 0 |
| 3/22/2013 6:00 | 6 | 5 | 0 | 0 | 1 | 0 | 0 | 5285.811 | 0 | 0 | 308231.4 |
| 4/17/2013 12:00 | 12 | 3 | 0 | 1 | 0 | 0 | 5062.256 | 0 | 0 | 326911.6 | 0 |
| 5/7/2013 21:00 | 21 | 2 | 0 | 1 | 0 | 0 | 5280.016 | 0 | 0 | 328577.6 | 0 |
| 12/11/2012 7:00 | 7 | 2 | 0 | 0 | 1 | 0 | 0 | 5297.471 | 0 | 0 | 250147.6 |
| 4/15/2013 21:00 | 21 | 1 | 0 | 1 | 0 | 0 | 5119.477 | 0 | 0 | 319532.6 | 0 |
| 9/11/2012 22:00 | 22 | 2 | 0 | 1 | 0 | 0 | 5337.738 | 0 | 0 | 192345.8 | 0 |
| 11/15/2012 14:00 | 14 | 4 | 0 | 1 | 0 | 0 | 5179.255 | 0 | 0 | 220518.8 | 0 |
| 4/16/2013 21:00 | 21 | 2 | 0 | 1 | 0 | 0 | 5121.864 | 0 | 0 | 317654.8 | 0 |
| 6/4/2013 10:00 | 10 | 2 | 0 | 1 | 0 | 0 | 5264.733 | 0 | 0 | 242768.6 | 0 |
| 2/13/2013 23:00 | 23 | 3 | 0 | 1 | 0 | 0 | 5190.762 | 0 | 0 | 176848.1 | 0 |
| 4/9/2013 20:00 | 20 | 2 | 0 | 1 | 0 | 0 | 5444.372 | 0 | 0 | 336076.7 | 0 |
| 4/17/2013 13:00 | 13 | 3 | 0 | 1 | 0 | 0 | 5063.383 | 0 | 0 | 317300.4 | 0 |
| 5/20/2013 8:00 | 8 | 1 | 0 | 1 | 0 | 0 | 5583.376 | 0 | 0 | 310928 | 0 |
| 6/3/2013 11:00 | 11 | 1 | 0 | 1 | 0 | 0 | 5210.832 | 0 | 0 | 242207.6 | 0 |
| 7/16/2012 4:00 | 4 | 1 | 0 | 0 | 1 | 0 | 0 | 5514.546 | 0 | 0 | 213773.6 |

MEC-12

Load Duration 2012-13 Tab

| | | | | | | | | | | | |
|------------------|----|---|---|---|---|----------|----------|----------|----------|----------|----------|
| 11/9/2012 18:00 | 18 | 5 | 1 | 0 | 0 | 5363.258 | 0 | 0 | 293010.8 | 0 | 0 |
| 1/26/2013 10:00 | 10 | 6 | 0 | 0 | 1 | 0 | 0 | 5177.593 | 0 | 0 | 212731 |
| 4/24/2013 12:00 | 12 | 3 | 0 | 1 | 0 | 0 | 5442.932 | 0 | 0 | 307773.5 | 0 |
| 6/4/2013 21:00 | 21 | 2 | 0 | 1 | 0 | 0 | 5167.791 | 0 | 0 | 239457.2 | 0 |
| 8/4/2012 4:00 | 4 | 6 | 0 | 0 | 1 | 0 | 0 | 5287.749 | 0 | 0 | 153439.9 |
| 4/3/2013 13:00 | 13 | 3 | 0 | 1 | 0 | 0 | 5401.62 | 0 | 0 | 285417 | 0 |
| 4/11/2013 19:00 | 19 | 4 | 1 | 0 | 0 | 5581.985 | 0 | 0 | 262698.9 | 0 | 0 |
| 8/12/2012 23:00 | 23 | 7 | 0 | 0 | 1 | 0 | 0 | 4969.714 | 0 | 0 | 173446.7 |
| 10/17/2012 14:00 | 14 | 3 | 0 | 1 | 0 | 0 | 5242.321 | 0 | 0 | 216842.5 | 0 |
| 10/23/2012 17:00 | 17 | 2 | 1 | 0 | 0 | 5248.687 | 0 | 0 | 290697.5 | 0 | 0 |
| 11/20/2012 17:00 | 17 | 2 | 1 | 0 | 0 | 5279.29 | 0 | 0 | 208901.5 | 0 | 0 |
| 2/10/2013 21:00 | 21 | 7 | 0 | 0 | 1 | 0 | 0 | 5274.053 | 0 | 0 | 174816.2 |
| 5/3/2013 11:00 | 11 | 5 | 0 | 1 | 0 | 0 | 5360.217 | 0 | 0 | 290299.4 | 0 |
| 2/14/2013 7:00 | 7 | 4 | 0 | 0 | 1 | 0 | 0 | 5230.045 | 0 | 0 | 204193.5 |
| 3/13/2013 15:00 | 15 | 3 | 0 | 1 | 0 | 0 | 5485.29 | 0 | 0 | 240567 | 0 |
| 3/15/2013 21:00 | 21 | 5 | 0 | 1 | 0 | 0 | 5350.804 | 0 | 0 | 276521.1 | 0 |
| 4/17/2013 21:00 | 21 | 3 | 0 | 1 | 0 | 0 | 5098.088 | 0 | 0 | 314364.7 | 0 |
| 5/2/2013 10:00 | 10 | 4 | 0 | 1 | 0 | 0 | 5330.698 | 0 | 0 | 278083.6 | 0 |
| 5/23/2013 7:00 | 7 | 4 | 0 | 0 | 1 | 0 | 0 | 5100.76 | 0 | 0 | 275171.2 |
| 9/28/2012 12:00 | 12 | 5 | 0 | 1 | 0 | 0 | 5226.046 | 0 | 0 | 214515 | 0 |
| 10/1/2012 11:00 | 11 | 1 | 0 | 1 | 0 | 0 | 5247.128 | 0 | 0 | 215311.1 | 0 |
| 10/29/2012 9:00 | 9 | 1 | 0 | 1 | 0 | 0 | 5369.017 | 0 | 0 | 260466.2 | 0 |
| 1/6/2013 22:00 | 22 | 7 | 0 | 0 | 1 | 0 | 0 | 5164.603 | 0 | 0 | 196120.7 |
| 3/14/2013 6:00 | 6 | 4 | 0 | 0 | 1 | 0 | 0 | 5280.809 | 0 | 0 | 286904.3 |
| 3/25/2013 17:00 | 17 | 1 | 1 | 0 | 0 | 5393.562 | 0 | 0 | 232417.9 | 0 | 0 |
| 4/12/2013 7:00 | 7 | 5 | 0 | 0 | 1 | 0 | 0 | 5375.787 | 0 | 0 | 316030.9 |
| 9/19/2012 21:00 | 21 | 3 | 0 | 1 | 0 | 0 | 5212.645 | 0 | 0 | 219946.6 | 0 |
| 11/12/2012 14:00 | 14 | 1 | 0 | 1 | 0 | 0 | 5323.513 | 0 | 0 | 197099.5 | 0 |
| 3/6/2013 8:00 | 8 | 3 | 0 | 1 | 0 | 0 | 5331.535 | 0 | 0 | 278056.9 | 0 |
| 4/3/2013 8:00 | 8 | 3 | 0 | 1 | 0 | 0 | 5318.942 | 0 | 0 | 344189.5 | 0 |
| 4/24/2013 20:00 | 20 | 3 | 0 | 1 | 0 | 0 | 5334.717 | 0 | 0 | 313757.2 | 0 |
| 9/27/2012 16:00 | 16 | 4 | 1 | 0 | 0 | 5171.902 | 0 | 0 | 234326.7 | 0 | 0 |
| 4/2/2013 14:00 | 14 | 2 | 0 | 1 | 0 | 0 | 5287.007 | 0 | 0 | 250281.1 | 0 |
| 4/8/2013 11:00 | 11 | 1 | 0 | 1 | 0 | 0 | 5288.261 | 0 | 0 | 319674.2 | 0 |
| 6/23/2013 1:00 | 1 | 7 | 0 | 0 | 1 | 0 | 0 | 4980.339 | 0 | 0 | 158840 |
| 9/20/2012 11:00 | 11 | 4 | 0 | 1 | 0 | 0 | 5289.318 | 0 | 0 | 232251.4 | 0 |
| 9/24/2012 11:00 | 11 | 1 | 0 | 1 | 0 | 0 | 5239.386 | 0 | 0 | 204627.3 | 0 |
| 11/1/2012 9:00 | 9 | 4 | 0 | 1 | 0 | 0 | 5335.041 | 0 | 0 | 320602 | 0 |
| 11/1/2012 11:00 | 11 | 4 | 0 | 1 | 0 | 0 | 5332.504 | 0 | 0 | 325443.4 | 0 |
| 2/25/2013 7:00 | 7 | 1 | 0 | 0 | 1 | 0 | 0 | 5342.018 | 0 | 0 | 223291.6 |

MEC-12

Load Duration 2012-13 Tab

| | | | | | | | | | | | |
|------------------|----|---|---|---|---|----------|----------|----------|----------|----------|----------|
| 4/8/2013 20:00 | 20 | 1 | 0 | 1 | 0 | 0 | 5269.652 | 0 | 0 | 329948.4 | 0 |
| 10/1/2012 16:00 | 16 | 1 | 1 | 0 | 0 | 5133.858 | 0 | 0 | 210595.5 | 0 | 0 |
| 11/5/2012 9:00 | 9 | 1 | 0 | 1 | 0 | 0 | 5200.583 | 0 | 0 | 292217.6 | 0 |
| 11/6/2012 12:00 | 12 | 2 | 0 | 1 | 0 | 0 | 5196.351 | 0 | 0 | 250102 | 0 |
| 3/1/2013 7:00 | 7 | 5 | 0 | 0 | 1 | 0 | 0 | 5219.976 | 0 | 0 | 223010 |
| 3/11/2013 9:00 | 9 | 1 | 0 | 1 | 0 | 0 | 5296.784 | 0 | 0 | 259896.2 | 0 |
| 4/15/2013 15:00 | 15 | 1 | 0 | 1 | 0 | 0 | 5069.185 | 0 | 0 | 310910.9 | 0 |
| 4/22/2013 9:00 | 9 | 1 | 0 | 1 | 0 | 0 | 5269.873 | 0 | 0 | 312515.3 | 0 |
| 6/18/2013 8:00 | 8 | 2 | 0 | 1 | 0 | 0 | 5278.915 | 0 | 0 | 237086.4 | 0 |
| 8/23/2012 8:00 | 8 | 4 | 0 | 1 | 0 | 0 | 5366.19 | 0 | 0 | 172137.1 | 0 |
| 9/24/2012 12:00 | 12 | 1 | 0 | 1 | 0 | 0 | 5209.98 | 0 | 0 | 203135.2 | 0 |
| 12/22/2012 23:00 | 23 | 6 | 0 | 0 | 1 | 0 | 0 | 5142.055 | 0 | 0 | 188278.6 |
| 4/10/2013 14:00 | 14 | 3 | 0 | 1 | 0 | 0 | 5481.49 | 0 | 0 | 319859 | 0 |
| 4/25/2013 14:00 | 14 | 4 | 0 | 1 | 0 | 0 | 5262.385 | 0 | 0 | 298605.5 | 0 |
| 5/13/2013 11:00 | 11 | 1 | 0 | 1 | 0 | 0 | 5189.753 | 0 | 0 | 301534.8 | 0 |
| 5/30/2013 | 0 | 4 | 0 | 0 | 1 | 0 | 0 | 5043.234 | 0 | 0 | 190979.7 |
| 1/28/2013 7:00 | 7 | 1 | 0 | 0 | 1 | 0 | 0 | 5072.662 | 0 | 0 | 193365.3 |
| 4/23/2013 13:00 | 13 | 2 | 0 | 1 | 0 | 0 | 5247.878 | 0 | 0 | 286707.2 | 0 |
| 5/7/2013 11:00 | 11 | 2 | 0 | 1 | 0 | 0 | 5325.5 | 0 | 0 | 334709.5 | 0 |
| 9/19/2012 10:00 | 10 | 3 | 0 | 1 | 0 | 0 | 5159.293 | 0 | 0 | 224364.4 | 0 |
| 9/25/2012 19:00 | 19 | 2 | 1 | 0 | 0 | 5283.129 | 0 | 0 | 223547.8 | 0 | 0 |
| 11/15/2012 17:00 | 17 | 4 | 1 | 0 | 0 | 5113.467 | 0 | 0 | 211175.4 | 0 | 0 |
| 11/30/2012 15:00 | 15 | 5 | 0 | 1 | 0 | 0 | 5436.156 | 0 | 0 | 223641.3 | 0 |
| 11/8/2012 10:00 | 10 | 4 | 0 | 1 | 0 | 0 | 5332.498 | 0 | 0 | 289009.2 | 0 |
| 3/18/2013 15:00 | 15 | 1 | 0 | 1 | 0 | 0 | 5645.43 | 0 | 0 | 273503.4 | 0 |
| 4/22/2013 13:00 | 13 | 1 | 0 | 1 | 0 | 0 | 5183.687 | 0 | 0 | 323677 | 0 |
| 9/27/2012 10:00 | 10 | 4 | 0 | 1 | 0 | 0 | 5208.56 | 0 | 0 | 250689.6 | 0 |
| 4/22/2013 10:00 | 10 | 1 | 0 | 1 | 0 | 0 | 5286.279 | 0 | 0 | 313557.9 | 0 |
| 9/14/2012 21:00 | 21 | 5 | 0 | 1 | 0 | 0 | 5222.714 | 0 | 0 | 179038.9 | 0 |
| 10/22/2012 18:00 | 18 | 1 | 1 | 0 | 0 | 5354.727 | 0 | 0 | 270579.1 | 0 | 0 |
| 11/1/2012 12:00 | 12 | 4 | 0 | 1 | 0 | 0 | 5324.559 | 0 | 0 | 312738.3 | 0 |
| 2/2/2013 15:00 | 15 | 6 | 0 | 0 | 1 | 0 | 0 | 5221.188 | 0 | 0 | 195514.7 |
| 9/18/2012 19:00 | 19 | 2 | 1 | 0 | 0 | 5171.52 | 0 | 0 | 240312.1 | 0 | 0 |
| 9/18/2012 21:00 | 21 | 2 | 0 | 1 | 0 | 0 | 5169.621 | 0 | 0 | 225086.3 | 0 |
| 10/17/2012 12:00 | 12 | 3 | 0 | 1 | 0 | 0 | 5235.618 | 0 | 0 | 224230.7 | 0 |
| 11/1/2012 8:00 | 8 | 4 | 0 | 1 | 0 | 0 | 5355.155 | 0 | 0 | 345897.1 | 0 |
| 3/8/2013 18:00 | 18 | 5 | 1 | 0 | 0 | 4999.019 | 0 | 0 | 196228.7 | 0 | 0 |
| 3/27/2013 15:00 | 15 | 3 | 0 | 1 | 0 | 0 | 5206.981 | 0 | 0 | 216891.7 | 0 |
| 9/28/2012 14:00 | 14 | 5 | 0 | 1 | 0 | 0 | 5255.338 | 0 | 0 | 218351.4 | 0 |
| 11/20/2012 11:00 | 11 | 2 | 0 | 1 | 0 | 0 | 5262.192 | 0 | 0 | 241540.9 | 0 |

MEC-12

Load Duration 2012-13 Tab

| | | | | | | | | | | | |
|------------------|----|---|---|---|---|----------|----------|----------|----------|----------|----------|
| 12/16/2012 22:00 | 22 | 7 | 0 | 0 | 1 | 0 | 0 | 5264.908 | 0 | 0 | 194235.2 |
| 4/8/2013 10:00 | 10 | 1 | 0 | 1 | 0 | 0 | 5245.767 | 0 | 0 | 317728.1 | 0 |
| 4/12/2013 20:00 | 20 | 5 | 0 | 1 | 0 | 0 | 5398.578 | 0 | 0 | 265745.4 | 0 |
| 4/25/2013 20:00 | 20 | 4 | 0 | 1 | 0 | 0 | 5180.717 | 0 | 0 | 327113.2 | 0 |
| 11/9/2012 21:00 | 21 | 5 | 0 | 1 | 0 | 0 | 5220.771 | 0 | 0 | 275654.5 | 0 |
| 12/26/2012 16:00 | 16 | 3 | 1 | 0 | 0 | 5269.32 | 0 | 0 | 199054.7 | 0 | 0 |
| 4/11/2013 17:00 | 17 | 4 | 1 | 0 | 0 | 5520.978 | 0 | 0 | 267619.7 | 0 | 0 |
| 1/8/2013 7:00 | 7 | 2 | 0 | 0 | 1 | 0 | 0 | 5226.888 | 0 | 0 | 211516.1 |
| 4/19/2013 11:00 | 11 | 5 | 0 | 1 | 0 | 0 | 5279.142 | 0 | 0 | 306449.9 | 0 |
| 4/29/2013 15:00 | 15 | 1 | 0 | 1 | 0 | 0 | 5163.877 | 0 | 0 | 330000.4 | 0 |
| 10/3/2012 18:00 | 18 | 3 | 1 | 0 | 0 | 5191.67 | 0 | 0 | 210775.7 | 0 | 0 |
| 12/4/2012 13:00 | 13 | 2 | 0 | 1 | 0 | 0 | 5399.016 | 0 | 0 | 194910 | 0 |
| 4/9/2013 11:00 | 11 | 2 | 0 | 1 | 0 | 0 | 5252.511 | 0 | 0 | 311832.1 | 0 |
| 7/3/2012 4:00 | 4 | 2 | 0 | 0 | 1 | 0 | 0 | 5362.371 | 0 | 0 | 185665.4 |
| 9/18/2012 18:00 | 18 | 2 | 1 | 0 | 0 | 5074.094 | 0 | 0 | 201852.7 | 0 | 0 |
| 9/24/2012 14:00 | 14 | 1 | 0 | 1 | 0 | 0 | 5187.779 | 0 | 0 | 195016.4 | 0 |
| 11/14/2012 17:00 | 17 | 3 | 1 | 0 | 0 | 5248.601 | 0 | 0 | 224509.8 | 0 | 0 |
| 12/28/2012 22:00 | 22 | 5 | 0 | 1 | 0 | 0 | 5356.739 | 0 | 0 | 226238.6 | 0 |
| 3/11/2013 14:00 | 14 | 1 | 0 | 1 | 0 | 0 | 5376.759 | 0 | 0 | 255451.9 | 0 |
| 10/23/2012 15:00 | 15 | 2 | 0 | 1 | 0 | 0 | 5329.526 | 0 | 0 | 301360.9 | 0 |
| 11/20/2012 8:00 | 8 | 2 | 0 | 1 | 0 | 0 | 5161.081 | 0 | 0 | 248132.1 | 0 |
| 4/19/2013 12:00 | 12 | 5 | 0 | 1 | 0 | 0 | 5319.716 | 0 | 0 | 309436.7 | 0 |
| 5/8/2013 19:00 | 19 | 3 | 1 | 0 | 0 | 5175.609 | 0 | 0 | 260094.5 | 0 | 0 |
| 6/5/2013 19:00 | 19 | 3 | 1 | 0 | 0 | 5174.974 | 0 | 0 | 210712.2 | 0 | 0 |
| 9/5/2012 1:00 | 1 | 3 | 0 | 0 | 1 | 0 | 0 | 4943.845 | 0 | 0 | 153763.6 |
| 9/25/2012 10:00 | 10 | 2 | 0 | 1 | 0 | 0 | 5214.78 | 0 | 0 | 216391.2 | 0 |
| 10/3/2012 21:00 | 21 | 3 | 0 | 1 | 0 | 0 | 5229.736 | 0 | 0 | 198870 | 0 |
| 10/17/2012 11:00 | 11 | 3 | 0 | 1 | 0 | 0 | 5232.431 | 0 | 0 | 213879.9 | 0 |
| 11/6/2012 9:00 | 9 | 2 | 0 | 1 | 0 | 0 | 5081.278 | 0 | 0 | 271506.4 | 0 |
| 12/4/2012 11:00 | 11 | 2 | 0 | 1 | 0 | 0 | 5380.527 | 0 | 0 | 198429.7 | 0 |
| 1/26/2013 13:00 | 13 | 6 | 0 | 0 | 1 | 0 | 0 | 5177.051 | 0 | 0 | 196798.2 |
| 4/3/2013 7:00 | 7 | 3 | 0 | 0 | 1 | 0 | 0 | 5288.569 | 0 | 0 | 340689.4 |
| 4/11/2013 7:00 | 7 | 4 | 0 | 0 | 1 | 0 | 0 | 5419.45 | 0 | 0 | 361415.8 |
| 4/18/2013 16:00 | 16 | 4 | 1 | 0 | 0 | 5233.11 | 0 | 0 | 316064.2 | 0 | 0 |
| 8/10/2012 22:00 | 22 | 5 | 0 | 1 | 0 | 0 | 5297.382 | 0 | 0 | 171606.8 | 0 |
| 9/1/2012 2:00 | 2 | 6 | 0 | 0 | 1 | 0 | 0 | 5110.872 | 0 | 0 | 146015.3 |
| 10/5/2012 12:00 | 12 | 5 | 0 | 1 | 0 | 0 | 5140.501 | 0 | 0 | 229242.6 | 0 |
| 9/21/2012 16:00 | 16 | 5 | 1 | 0 | 0 | 5119.229 | 0 | 0 | 189806.1 | 0 | 0 |
| 11/28/2012 7:00 | 7 | 3 | 0 | 0 | 1 | 0 | 0 | 5308.974 | 0 | 0 | 318265.3 |
| 12/6/2012 7:00 | 7 | 4 | 0 | 0 | 1 | 0 | 0 | 5324.606 | 0 | 0 | 278538.3 |

MEC-12

Load Duration 2012-13 Tab

| | | | | | | | | | | | |
|------------------|----|---|---|---|---|----------|----------|---|----------|----------|---|
| 5/13/2013 12:00 | 12 | 1 | 0 | 1 | 0 | 0 | 5178.772 | 0 | 0 | 301579.8 | 0 |
| 10/2/2012 10:00 | 10 | 2 | 0 | 1 | 0 | 0 | 5243.192 | 0 | 0 | 247999.5 | 0 |
| 10/5/2012 11:00 | 11 | 5 | 0 | 1 | 0 | 0 | 5157.331 | 0 | 0 | 236999.8 | 0 |
| 3/7/2013 23:00 | 23 | 4 | 0 | 1 | 0 | 0 | 5155.341 | 0 | 0 | 216440.7 | 0 |
| 3/21/2013 17:00 | 17 | 4 | 1 | 0 | 0 | 5524.519 | 0 | 0 | 233178.9 | 0 | 0 |
| 3/21/2013 22:00 | 22 | 4 | 0 | 1 | 0 | 0 | 5310.251 | 0 | 0 | 302792.5 | 0 |
| 5/15/2013 9:00 | 9 | 3 | 0 | 1 | 0 | 0 | 5349.4 | 0 | 0 | 300861.8 | 0 |
| 10/1/2012 17:00 | 17 | 1 | 1 | 0 | 0 | 5094.185 | 0 | 0 | 205877.2 | 0 | 0 |
| 10/25/2012 21:00 | 21 | 4 | 0 | 1 | 0 | 0 | 5391.584 | 0 | 0 | 228208 | 0 |
| 10/31/2012 21:00 | 21 | 3 | 0 | 1 | 0 | 0 | 5187.801 | 0 | 0 | 212945.1 | 0 |
| 11/2/2012 10:00 | 10 | 5 | 0 | 1 | 0 | 0 | 5252.584 | 0 | 0 | 271860.9 | 0 |
| 4/19/2013 10:00 | 10 | 5 | 0 | 1 | 0 | 0 | 5298.951 | 0 | 0 | 308718.1 | 0 |
| 4/19/2013 13:00 | 13 | 5 | 0 | 1 | 0 | 0 | 5354.841 | 0 | 0 | 311409.2 | 0 |
| 4/23/2013 12:00 | 12 | 2 | 0 | 1 | 0 | 0 | 5200.674 | 0 | 0 | 289067.3 | 0 |
| 8/5/2012 4:00 | 4 | 7 | 0 | 0 | 1 | 0 | 5066.831 | 0 | 0 | 134331.3 | 0 |
| 9/25/2012 16:00 | 16 | 2 | 1 | 0 | 0 | 5210.275 | 0 | 0 | 211668.5 | 0 | 0 |
| 2/27/2013 23:00 | 23 | 3 | 0 | 1 | 0 | 0 | 5182.214 | 0 | 0 | 174848 | 0 |
| 11/6/2012 13:00 | 13 | 2 | 0 | 1 | 0 | 0 | 5148.642 | 0 | 0 | 239588.6 | 0 |
| 11/20/2012 10:00 | 10 | 2 | 0 | 1 | 0 | 0 | 5223.232 | 0 | 0 | 249260 | 0 |
| 4/5/2013 10:00 | 10 | 5 | 0 | 1 | 0 | 0 | 5242.404 | 0 | 0 | 282674.2 | 0 |
| 4/11/2013 16:00 | 16 | 4 | 1 | 0 | 0 | 5571.33 | 0 | 0 | 276159.8 | 0 | 0 |
| 4/22/2013 11:00 | 11 | 1 | 0 | 1 | 0 | 0 | 5272.591 | 0 | 0 | 312328.7 | 0 |
| 9/21/2012 10:00 | 10 | 5 | 0 | 1 | 0 | 0 | 5200.448 | 0 | 0 | 196864.5 | 0 |
| 12/4/2012 8:00 | 8 | 2 | 0 | 1 | 0 | 0 | 5250.654 | 0 | 0 | 197102.9 | 0 |
| 5/1/2013 19:00 | 19 | 3 | 1 | 0 | 0 | 5187.73 | 0 | 0 | 279247.2 | 0 | 0 |
| 5/13/2013 10:00 | 10 | 1 | 0 | 1 | 0 | 0 | 5238.389 | 0 | 0 | 319561.4 | 0 |
| 8/4/2012 5:00 | 5 | 6 | 0 | 0 | 1 | 0 | 5277.577 | 0 | 0 | 148828.8 | 0 |
| 11/7/2012 11:00 | 11 | 3 | 0 | 1 | 0 | 0 | 5287.976 | 0 | 0 | 270763.3 | 0 |
| 12/3/2012 12:00 | 12 | 1 | 0 | 1 | 0 | 0 | 5461.522 | 0 | 0 | 258038.2 | 0 |
| 4/16/2013 15:00 | 15 | 2 | 0 | 1 | 0 | 0 | 5076.129 | 0 | 0 | 300155.4 | 0 |
| 9/26/2012 17:00 | 17 | 3 | 1 | 0 | 0 | 5181.23 | 0 | 0 | 198734 | 0 | 0 |
| 10/5/2012 13:00 | 13 | 5 | 0 | 1 | 0 | 0 | 5129.541 | 0 | 0 | 224965 | 0 |
| 10/23/2012 16:00 | 16 | 2 | 1 | 0 | 0 | 5274.131 | 0 | 0 | 306854.7 | 0 | 0 |
| 11/6/2012 15:00 | 15 | 2 | 0 | 1 | 0 | 0 | 5131.645 | 0 | 0 | 227967.8 | 0 |
| 11/20/2012 9:00 | 9 | 2 | 0 | 1 | 0 | 0 | 5156.026 | 0 | 0 | 246733 | 0 |
| 11/20/2012 12:00 | 12 | 2 | 0 | 1 | 0 | 0 | 5246.086 | 0 | 0 | 256301.5 | 0 |
| 4/5/2013 11:00 | 11 | 5 | 0 | 1 | 0 | 0 | 5229.973 | 0 | 0 | 262826.5 | 0 |
| 4/24/2013 9:00 | 9 | 3 | 0 | 1 | 0 | 0 | 5313.962 | 0 | 0 | 304826.4 | 0 |
| 5/6/2013 16:00 | 16 | 1 | 1 | 0 | 0 | 5243.818 | 0 | 0 | 289390.4 | 0 | 0 |
| 5/17/2013 10:00 | 10 | 5 | 0 | 1 | 0 | 0 | 5251.563 | 0 | 0 | 306649.9 | 0 |

MEC-12

Load Duration 2012-13 Tab

| | | | | | | | | | | | |
|------------------|----|---|---|---|---|----------|----------|---|----------|----------|---|
| 9/25/2012 21:00 | 21 | 2 | 0 | 1 | 0 | 0 | 5192.965 | 0 | 0 | 200211.5 | 0 |
| 11/5/2012 14:00 | 14 | 1 | 0 | 1 | 0 | 0 | 5303.52 | 0 | 0 | 256309.4 | 0 |
| 3/27/2013 16:00 | 16 | 3 | 1 | 0 | 0 | 5206.027 | 0 | 0 | 207375.8 | 0 | 0 |
| 4/9/2013 10:00 | 10 | 2 | 0 | 1 | 0 | 0 | 5260.121 | 0 | 0 | 307010.9 | 0 |
| 5/3/2013 10:00 | 10 | 5 | 0 | 1 | 0 | 0 | 5310.996 | 0 | 0 | 296460.2 | 0 |
| 11/8/2012 12:00 | 12 | 4 | 0 | 1 | 0 | 0 | 5319.078 | 0 | 0 | 273057.4 | 0 |
| 11/29/2012 23:00 | 23 | 4 | 0 | 1 | 0 | 0 | 5243.805 | 0 | 0 | 206736.5 | 0 |
| 9/20/2012 21:00 | 21 | 4 | 0 | 1 | 0 | 0 | 5213.372 | 0 | 0 | 184082.2 | 0 |
| 4/24/2013 14:00 | 14 | 3 | 0 | 1 | 0 | 0 | 5409.06 | 0 | 0 | 307499.1 | 0 |
| 12/14/2012 7:00 | 7 | 5 | 0 | 0 | 1 | 0 | 5231.608 | 0 | 0 | 252627 | |
| 3/14/2013 15:00 | 15 | 4 | 0 | 1 | 0 | 0 | 5270.106 | 0 | 0 | 227793.1 | 0 |
| 4/4/2013 12:00 | 12 | 4 | 0 | 1 | 0 | 0 | 0 | 0 | 0 | 0 | 0 |
| 4/22/2013 12:00 | 12 | 1 | 0 | 1 | 0 | 0 | 5198.679 | 0 | 0 | 308430.5 | 0 |
| 4/23/2013 11:00 | 11 | 2 | 0 | 1 | 0 | 0 | 5226.063 | 0 | 0 | 292201.8 | 0 |
| 8/12/2012 13:00 | 13 | 7 | 0 | 0 | 1 | 0 | 5118.031 | 0 | 0 | 174235.1 | |
| 9/28/2012 11:00 | 11 | 5 | 0 | 1 | 0 | 0 | 5220.769 | 0 | 0 | 213885.2 | 0 |
| 11/15/2012 15:00 | 15 | 4 | 0 | 1 | 0 | 0 | 5105.806 | 0 | 0 | 212138.6 | 0 |
| 11/19/2012 11:00 | 11 | 1 | 0 | 1 | 0 | 0 | 5355.35 | 0 | 0 | 269621.7 | 0 |
| 12/9/2012 22:00 | 22 | 7 | 0 | 0 | 1 | 0 | 5456.879 | 0 | 0 | 213049.7 | |
| 4/11/2013 18:00 | 18 | 4 | 1 | 0 | 0 | 5487.984 | 0 | 0 | 253787.1 | 0 | 0 |
| 4/16/2013 9:00 | 9 | 2 | 0 | 1 | 0 | 0 | 5152.548 | 0 | 0 | 342664.9 | 0 |
| 4/26/2013 10:00 | 10 | 5 | 0 | 1 | 0 | 0 | 5273.487 | 0 | 0 | 284976.2 | 0 |
| 10/22/2012 13:00 | 13 | 1 | 0 | 1 | 0 | 0 | 5327.982 | 0 | 0 | 267400.5 | 0 |
| 12/3/2012 11:00 | 11 | 1 | 0 | 1 | 0 | 0 | 5399.71 | 0 | 0 | 258251.6 | 0 |
| 1/13/2013 21:00 | 21 | 7 | 0 | 0 | 1 | 0 | 5257.166 | 0 | 0 | 222310.5 | |
| 4/23/2013 10:00 | 10 | 2 | 0 | 1 | 0 | 0 | 5217.924 | 0 | 0 | 303171.6 | 0 |
| 4/29/2013 16:00 | 16 | 1 | 1 | 0 | 0 | 5110.381 | 0 | 0 | 313167.9 | 0 | 0 |
| 5/8/2013 10:00 | 10 | 3 | 0 | 1 | 0 | 0 | 5324.753 | 0 | 0 | 322442 | 0 |
| 10/19/2012 19:00 | 19 | 5 | 1 | 0 | 0 | 5319.082 | 0 | 0 | 316977 | 0 | 0 |
| 11/14/2012 15:00 | 15 | 3 | 0 | 1 | 0 | 0 | 5214.752 | 0 | 0 | 222718 | 0 |
| 11/30/2012 16:00 | 16 | 5 | 1 | 0 | 0 | 5446.276 | 0 | 0 | 207966.3 | 0 | 0 |
| 9/26/2012 21:00 | 21 | 3 | 0 | 1 | 0 | 0 | 5204.937 | 0 | 0 | 182891.9 | 0 |
| 10/29/2012 14:00 | 14 | 1 | 0 | 1 | 0 | 0 | 5433.896 | 0 | 0 | 211005.6 | 0 |
| 11/9/2012 11:00 | 11 | 5 | 0 | 1 | 0 | 0 | 5332.156 | 0 | 0 | 284630.1 | 0 |
| 2/11/2013 23:00 | 23 | 1 | 0 | 1 | 0 | 0 | 5253.062 | 0 | 0 | 182920 | 0 |
| 3/8/2013 16:00 | 16 | 5 | 1 | 0 | 0 | 5069.322 | 0 | 0 | 193973.5 | 0 | 0 |
| 5/15/2013 20:00 | 20 | 3 | 0 | 1 | 0 | 0 | 5565.485 | 0 | 0 | 379156.2 | 0 |
| 4/17/2013 9:00 | 9 | 3 | 0 | 1 | 0 | 0 | 5125.336 | 0 | 0 | 315504 | 0 |
| 4/17/2013 14:00 | 14 | 3 | 0 | 1 | 0 | 0 | 5023.332 | 0 | 0 | 307303.4 | 0 |
| 3/2/2013 12:00 | 12 | 6 | 0 | 0 | 1 | 0 | 5139.842 | 0 | 0 | 262093.6 | |

MEC-12

Load Duration 2012-13 Tab

| | | | | | | | | | | | |
|------------------|----|---|---|---|---|----------|----------|----------|----------|----------|----------|
| 3/17/2013 20:00 | 20 | 7 | 0 | 0 | 1 | 0 | 0 | 5222.115 | 0 | 0 | 323321.3 |
| 4/29/2013 21:00 | 21 | 1 | 0 | 1 | 0 | 0 | 5161.922 | 0 | 0 | 315168.9 | 0 |
| 8/18/2012 16:00 | 16 | 6 | 0 | 0 | 1 | 0 | 0 | 5243.839 | 0 | 0 | 178656.4 |
| 9/13/2012 7:00 | 7 | 4 | 0 | 0 | 1 | 0 | 0 | 5283.286 | 0 | 0 | 199164.1 |
| 10/31/2012 14:00 | 14 | 3 | 0 | 1 | 0 | 0 | 5345.315 | 0 | 0 | 237812.4 | 0 |
| 11/8/2012 9:00 | 9 | 4 | 0 | 1 | 0 | 0 | 5281.135 | 0 | 0 | 313740.4 | 0 |
| 11/20/2012 14:00 | 14 | 2 | 0 | 1 | 0 | 0 | 5173.365 | 0 | 0 | 219312.7 | 0 |
| 2/12/2013 7:00 | 7 | 2 | 0 | 0 | 1 | 0 | 0 | 5266.904 | 0 | 0 | 213552.2 |
| 3/27/2013 17:00 | 17 | 3 | 1 | 0 | 0 | 5186.307 | 0 | 0 | 206111.5 | 0 | 0 |
| 11/6/2012 14:00 | 14 | 2 | 0 | 1 | 0 | 0 | 5171.05 | 0 | 0 | 207414.9 | 0 |
| 11/8/2012 8:00 | 8 | 4 | 0 | 1 | 0 | 0 | 5265.207 | 0 | 0 | 380644.9 | 0 |
| 4/4/2013 20:00 | 20 | 4 | 0 | 1 | 0 | 0 | 0 | 0 | 0 | 0 | 0 |
| 4/29/2013 20:00 | 20 | 1 | 0 | 1 | 0 | 0 | 5110.064 | 0 | 0 | 356824.8 | 0 |
| 7/31/2012 5:00 | 5 | 2 | 0 | 0 | 1 | 0 | 0 | 5392.976 | 0 | 0 | 170933.4 |
| 10/9/2012 13:00 | 13 | 2 | 0 | 1 | 0 | 0 | 5174.155 | 0 | 0 | 249647.9 | 0 |
| 11/2/2012 7:00 | 7 | 5 | 0 | 0 | 1 | 0 | 0 | 5180.057 | 0 | 0 | 271113.4 |
| 11/2/2012 20:00 | 20 | 5 | 0 | 1 | 0 | 0 | 5276.313 | 0 | 0 | 245947.2 | 0 |
| 11/20/2012 13:00 | 13 | 2 | 0 | 1 | 0 | 0 | 5160.898 | 0 | 0 | 223004.7 | 0 |
| 3/13/2013 22:00 | 22 | 3 | 0 | 1 | 0 | 0 | 5290.946 | 0 | 0 | 245094 | 0 |
| 4/9/2013 21:00 | 21 | 2 | 0 | 1 | 0 | 0 | 5258.173 | 0 | 0 | 325761.9 | 0 |
| 4/15/2013 16:00 | 16 | 1 | 1 | 0 | 0 | 5013.849 | 0 | 0 | 296274.4 | 0 | 0 |
| 5/15/2013 18:00 | 18 | 3 | 1 | 0 | 0 | 5671.704 | 0 | 0 | 416540.8 | 0 | 0 |
| 10/11/2012 11:00 | 11 | 4 | 0 | 1 | 0 | 0 | 5261.175 | 0 | 0 | 231917.7 | 0 |
| 10/29/2012 16:00 | 16 | 1 | 1 | 0 | 0 | 5386.522 | 0 | 0 | 201066.5 | 0 | 0 |
| 1/10/2013 23:00 | 23 | 4 | 0 | 1 | 0 | 0 | 5150.487 | 0 | 0 | 170041.1 | 0 |
| 4/9/2013 9:00 | 9 | 2 | 0 | 1 | 0 | 0 | 5253.483 | 0 | 0 | 307039.2 | 0 |
| 8/24/2012 | 0 | 5 | 0 | 0 | 1 | 0 | 0 | 5190.667 | 0 | 0 | 158701.6 |
| 9/20/2012 17:00 | 17 | 4 | 1 | 0 | 0 | 5180.669 | 0 | 0 | 179989.2 | 0 | 0 |
| 1/10/2013 7:00 | 7 | 4 | 0 | 0 | 1 | 0 | 0 | 5194.755 | 0 | 0 | 191784.2 |
| 3/2/2013 11:00 | 11 | 6 | 0 | 0 | 1 | 0 | 0 | 5144.488 | 0 | 0 | 267826.8 |
| 4/3/2013 12:00 | 12 | 3 | 0 | 1 | 0 | 0 | 5438.002 | 0 | 0 | 268044.7 | 0 |
| 5/7/2013 20:00 | 20 | 2 | 0 | 1 | 0 | 0 | 5164.337 | 0 | 0 | 307619.1 | 0 |
| 6/13/2013 7:00 | 7 | 4 | 0 | 0 | 1 | 0 | 0 | 5271.253 | 0 | 0 | 189741.4 |
| 8/16/2012 | 0 | 4 | 0 | 0 | 1 | 0 | 0 | 5013.854 | 0 | 0 | 161297.7 |
| 9/20/2012 10:00 | 10 | 4 | 0 | 1 | 0 | 0 | 5272.656 | 0 | 0 | 233536.6 | 0 |
| 4/12/2013 14:00 | 14 | 5 | 0 | 1 | 0 | 0 | 5409.286 | 0 | 0 | 262705.1 | 0 |
| 5/13/2013 13:00 | 13 | 1 | 0 | 1 | 0 | 0 | 5160.814 | 0 | 0 | 286034.9 | 0 |
| 7/27/2012 5:00 | 5 | 5 | 0 | 0 | 1 | 0 | 0 | 5187.648 | 0 | 0 | 165657.1 |
| 8/14/2012 7:00 | 7 | 2 | 0 | 0 | 1 | 0 | 0 | 5266.856 | 0 | 0 | 164921.4 |
| 11/2/2012 9:00 | 9 | 5 | 0 | 1 | 0 | 0 | 5235.498 | 0 | 0 | 271598.1 | 0 |

MEC-12

Load Duration 2012-13 Tab

| | | | | | | | | | | | |
|------------------|----|---|---|---|---|----------|----------|----------|----------|----------|----------|
| 6/4/2013 18:00 | 18 | 2 | 1 | 0 | 0 | 5304.504 | 0 | 0 | 236556.4 | 0 | 0 |
| 6/25/2013 4:00 | 4 | 2 | 0 | 0 | 1 | 0 | 0 | 5140.53 | 0 | 0 | 158118 |
| 7/4/2012 7:00 | 7 | 3 | 0 | 0 | 1 | 0 | 0 | 4747.719 | 0 | 0 | 141526.7 |
| 10/5/2012 10:00 | 10 | 5 | 0 | 1 | 0 | 0 | 5173.171 | 0 | 0 | 240115.9 | 0 |
| 11/8/2012 13:00 | 13 | 4 | 0 | 1 | 0 | 0 | 5241.429 | 0 | 0 | 291470.8 | 0 |
| 11/16/2012 22:00 | 22 | 5 | 0 | 1 | 0 | 0 | 5061.515 | 0 | 0 | 249086.7 | 0 |
| 12/3/2012 13:00 | 13 | 1 | 0 | 1 | 0 | 0 | 5438.9 | 0 | 0 | 240397.7 | 0 |
| 2/2/2013 17:00 | 17 | 6 | 0 | 0 | 1 | 0 | 0 | 5205.43 | 0 | 0 | 188539.3 |
| 3/14/2013 17:00 | 17 | 4 | 1 | 0 | 0 | 5103.276 | 0 | 0 | 217620.4 | 0 | 0 |
| 5/7/2013 10:00 | 10 | 2 | 0 | 1 | 0 | 0 | 5254.717 | 0 | 0 | 322636.7 | 0 |
| 9/11/2012 9:00 | 9 | 2 | 0 | 1 | 0 | 0 | 5327.974 | 0 | 0 | 200778.5 | 0 |
| 11/2/2012 8:00 | 8 | 5 | 0 | 1 | 0 | 0 | 5241.551 | 0 | 0 | 291615.9 | 0 |
| 3/8/2013 17:00 | 17 | 5 | 1 | 0 | 0 | 5002.896 | 0 | 0 | 191893.7 | 0 | 0 |
| 9/14/2012 19:00 | 19 | 5 | 1 | 0 | 0 | 5187.635 | 0 | 0 | 222107.2 | 0 | 0 |
| 9/27/2012 17:00 | 17 | 4 | 1 | 0 | 0 | 5128.003 | 0 | 0 | 227197.2 | 0 | 0 |
| 10/22/2012 11:00 | 11 | 1 | 0 | 1 | 0 | 0 | 5294.7 | 0 | 0 | 259514.6 | 0 |
| 2/2/2013 | 0 | 6 | 0 | 0 | 1 | 0 | 0 | 5255.5 | 0 | 0 | 207752.2 |
| 4/8/2013 9:00 | 9 | 1 | 0 | 1 | 0 | 0 | 5234.335 | 0 | 0 | 302813.3 | 0 |
| 4/15/2013 8:00 | 8 | 1 | 0 | 1 | 0 | 0 | 5152.357 | 0 | 0 | 309012.3 | 0 |
| 6/3/2013 10:00 | 10 | 1 | 0 | 1 | 0 | 0 | 5171.558 | 0 | 0 | 231378 | 0 |
| 8/18/2012 21:00 | 21 | 6 | 0 | 0 | 1 | 0 | 0 | 5040.424 | 0 | 0 | 166806.3 |
| 8/19/2012 20:00 | 20 | 7 | 0 | 0 | 1 | 0 | 0 | 5245.904 | 0 | 0 | 183016.7 |
| 11/2/2012 11:00 | 11 | 5 | 0 | 1 | 0 | 0 | 5242.783 | 0 | 0 | 262778.8 | 0 |
| 11/8/2012 14:00 | 14 | 4 | 0 | 1 | 0 | 0 | 5227.337 | 0 | 0 | 245456.9 | 0 |
| 3/18/2013 16:00 | 16 | 1 | 1 | 0 | 0 | 5642.497 | 0 | 0 | 254308.6 | 0 | 0 |
| 4/9/2013 12:00 | 12 | 2 | 0 | 1 | 0 | 0 | 5303.56 | 0 | 0 | 310595.6 | 0 |
| 4/9/2013 13:00 | 13 | 2 | 0 | 1 | 0 | 0 | 5330.863 | 0 | 0 | 314444.6 | 0 |
| 5/10/2013 15:00 | 15 | 5 | 0 | 1 | 0 | 0 | 5342.518 | 0 | 0 | 327816.3 | 0 |
| 10/26/2012 19:00 | 19 | 5 | 1 | 0 | 0 | 5292.666 | 0 | 0 | 324059.2 | 0 | 0 |
| 11/1/2012 13:00 | 13 | 4 | 0 | 1 | 0 | 0 | 5278.781 | 0 | 0 | 297377.4 | 0 |
| 11/19/2012 12:00 | 12 | 1 | 0 | 1 | 0 | 0 | 5276.704 | 0 | 0 | 255848.6 | 0 |
| 3/18/2013 17:00 | 17 | 1 | 1 | 0 | 0 | 5631.326 | 0 | 0 | 253210.9 | 0 | 0 |
| 3/22/2013 16:00 | 16 | 5 | 1 | 0 | 0 | 5176.404 | 0 | 0 | 247639.8 | 0 | 0 |
| 4/16/2013 16:00 | 16 | 2 | 1 | 0 | 0 | 4995.158 | 0 | 0 | 290689.6 | 0 | 0 |
| 8/19/2012 19:00 | 19 | 7 | 0 | 0 | 1 | 0 | 0 | 5217.39 | 0 | 0 | 176860.7 |
| 9/24/2012 10:00 | 10 | 1 | 0 | 1 | 0 | 0 | 5215.954 | 0 | 0 | 204125 | 0 |
| 9/27/2012 21:00 | 21 | 4 | 0 | 1 | 0 | 0 | 5147.575 | 0 | 0 | 218015.7 | 0 |
| 10/9/2012 11:00 | 11 | 2 | 0 | 1 | 0 | 0 | 5232.795 | 0 | 0 | 253236.5 | 0 |
| 10/29/2012 17:00 | 17 | 1 | 1 | 0 | 0 | 5455.522 | 0 | 0 | 200763.8 | 0 | 0 |
| 3/28/2013 18:00 | 18 | 4 | 1 | 0 | 0 | 4939.949 | 0 | 0 | 198145.3 | 0 | 0 |

MEC-12

Load Duration 2012-13 Tab

| | | | | | | | | | | | |
|------------------|----|---|---|---|---|----------|----------|----------|----------|----------|----------|
| 4/23/2013 14:00 | 14 | 2 | 0 | 1 | 0 | 0 | 5213.35 | 0 | 0 | 277531.9 | 0 |
| 6/3/2013 18:00 | 18 | 1 | 1 | 0 | 0 | 5158.199 | 0 | 0 | 201864.7 | 0 | 0 |
| 7/28/2012 9:00 | 9 | 6 | 0 | 0 | 1 | 0 | 0 | 5373.341 | 0 | 0 | 188242.3 |
| 11/12/2012 13:00 | 13 | 1 | 0 | 1 | 0 | 0 | 5280.507 | 0 | 0 | 196134.1 | 0 |
| 1/3/2013 | 0 | 4 | 0 | 0 | 1 | 0 | 0 | 5078.657 | 0 | 0 | 180263.3 |
| 2/27/2013 7:00 | 7 | 3 | 0 | 0 | 1 | 0 | 0 | 5012.82 | 0 | 0 | 203977.4 |
| 5/31/2013 6:00 | 6 | 5 | 0 | 0 | 1 | 0 | 0 | 5026.862 | 0 | 0 | 210516.2 |
| 9/6/2012 1:00 | 1 | 4 | 0 | 0 | 1 | 0 | 0 | 4949.378 | 0 | 0 | 151977.2 |
| 10/2/2012 18:00 | 18 | 2 | 1 | 0 | 0 | 5097.438 | 0 | 0 | 234718.1 | 0 | 0 |
| 11/12/2012 15:00 | 15 | 1 | 0 | 1 | 0 | 0 | 5288.245 | 0 | 0 | 193352.4 | 0 |
| 1/11/2013 22:00 | 22 | 5 | 0 | 1 | 0 | 0 | 5215.465 | 0 | 0 | 173149.4 | 0 |
| 3/9/2013 21:00 | 21 | 6 | 0 | 0 | 1 | 0 | 0 | 5064.16 | 0 | 0 | 240934.1 |
| 4/10/2013 15:00 | 15 | 3 | 0 | 1 | 0 | 0 | 5409.168 | 0 | 0 | 295947 | 0 |
| 7/14/2012 2:00 | 2 | 6 | 0 | 0 | 1 | 0 | 0 | 5474.295 | 0 | 0 | 208675.2 |
| 10/2/2012 21:00 | 21 | 2 | 0 | 1 | 0 | 0 | 5184.15 | 0 | 0 | 226334.3 | 0 |
| 11/9/2012 12:00 | 12 | 5 | 0 | 1 | 0 | 0 | 5237.544 | 0 | 0 | 267282.9 | 0 |
| 12/26/2012 10:00 | 10 | 3 | 0 | 1 | 0 | 0 | 5083.609 | 0 | 0 | 234886 | 0 |
| 12/29/2012 18:00 | 18 | 6 | 0 | 0 | 1 | 0 | 0 | 5268.054 | 0 | 0 | 272939.6 |
| 1/4/2013 | 0 | 5 | 0 | 0 | 1 | 0 | 0 | 5037.882 | 0 | 0 | 172038.2 |
| 1/12/2013 20:00 | 20 | 6 | 0 | 0 | 1 | 0 | 0 | 5037.564 | 0 | 0 | 189834.7 |
| 2/9/2013 11:00 | 11 | 6 | 0 | 0 | 1 | 0 | 0 | 5082.516 | 0 | 0 | 234098 |
| 12/3/2012 14:00 | 14 | 1 | 0 | 1 | 0 | 0 | 5429.173 | 0 | 0 | 227722.3 | 0 |
| 2/23/2013 22:00 | 22 | 6 | 0 | 0 | 1 | 0 | 0 | 5119.26 | 0 | 0 | 193521 |
| 6/30/2013 22:00 | 22 | 7 | 0 | 0 | 1 | 0 | 0 | 5084.16 | 0 | 0 | 191054.1 |
| 9/10/2012 9:00 | 9 | 1 | 0 | 1 | 0 | 0 | 5235.03 | 0 | 0 | 215505.2 | 0 |
| 10/11/2012 13:00 | 13 | 4 | 0 | 1 | 0 | 0 | 5215.83 | 0 | 0 | 202125 | 0 |
| 11/5/2012 17:00 | 17 | 1 | 1 | 0 | 0 | 5274.57 | 0 | 0 | 233551.8 | 0 | 0 |
| 2/1/2013 | 0 | 5 | 0 | 0 | 1 | 0 | 0 | 5185.774 | 0 | 0 | 193094.2 |
| 4/22/2013 20:00 | 20 | 1 | 0 | 1 | 0 | 0 | 5086.851 | 0 | 0 | 312933.7 | 0 |
| 8/1/2012 2:00 | 2 | 3 | 0 | 0 | 1 | 0 | 0 | 5113.691 | 0 | 0 | 156617.9 |
| 11/5/2012 8:00 | 8 | 1 | 0 | 1 | 0 | 0 | 5193.277 | 0 | 0 | 349552 | 0 |
| 1/9/2013 23:00 | 23 | 3 | 0 | 1 | 0 | 0 | 5124.254 | 0 | 0 | 179516.1 | 0 |
| 3/11/2013 8:00 | 8 | 1 | 0 | 1 | 0 | 0 | 5313.649 | 0 | 0 | 266120.5 | 0 |
| 4/8/2013 12:00 | 12 | 1 | 0 | 1 | 0 | 0 | 5302.444 | 0 | 0 | 317873.8 | 0 |
| 6/5/2013 20:00 | 20 | 3 | 0 | 1 | 0 | 0 | 5137.019 | 0 | 0 | 204830.3 | 0 |
| 6/15/2013 22:00 | 22 | 6 | 0 | 0 | 1 | 0 | 0 | 5063.093 | 0 | 0 | 202684 |
| 10/11/2012 10:00 | 10 | 4 | 0 | 1 | 0 | 0 | 5321.421 | 0 | 0 | 248260.4 | 0 |
| 10/19/2012 11:00 | 11 | 5 | 0 | 1 | 0 | 0 | 5316.373 | 0 | 0 | 248866.4 | 0 |
| 10/22/2012 12:00 | 12 | 1 | 0 | 1 | 0 | 0 | 5300.612 | 0 | 0 | 258685.8 | 0 |
| 11/7/2012 13:00 | 13 | 3 | 0 | 1 | 0 | 0 | 5175.129 | 0 | 0 | 241230.7 | 0 |

MEC-12

Load Duration 2012-13 Tab

| | | | | | | | | | | | |
|------------------|----|---|---|---|---|----------|----------|----------|----------|----------|----------|
| 12/3/2012 8:00 | 8 | 1 | 0 | 1 | 0 | 0 | 5292.779 | 0 | 0 | 224375 | 0 |
| 12/3/2012 9:00 | 9 | 1 | 0 | 1 | 0 | 0 | 5320.138 | 0 | 0 | 251498.7 | 0 |
| 12/3/2012 15:00 | 15 | 1 | 0 | 1 | 0 | 0 | 5414.283 | 0 | 0 | 219956.3 | 0 |
| 1/13/2013 18:00 | 18 | 7 | 0 | 0 | 1 | 0 | 0 | 5296.192 | 0 | 0 | 237373.3 |
| 3/11/2013 17:00 | 17 | 1 | 1 | 0 | 0 | 5320.474 | 0 | 0 | 208075 | 0 | 0 |
| 3/15/2013 14:00 | 14 | 5 | 0 | 1 | 0 | 0 | 5434.46 | 0 | 0 | 280414.2 | 0 |
| 5/13/2013 9:00 | 9 | 1 | 0 | 1 | 0 | 0 | 5232.033 | 0 | 0 | 299160.6 | 0 |
| 8/19/2012 16:00 | 16 | 7 | 0 | 0 | 1 | 0 | 0 | 5251.694 | 0 | 0 | 177469.3 |
| 10/9/2012 12:00 | 12 | 2 | 0 | 1 | 0 | 0 | 5211.306 | 0 | 0 | 249103.3 | 0 |
| 10/15/2012 21:00 | 21 | 1 | 0 | 1 | 0 | 0 | 5250.701 | 0 | 0 | 239420.6 | 0 |
| 10/25/2012 9:00 | 9 | 4 | 0 | 1 | 0 | 0 | 5230.735 | 0 | 0 | 255275.6 | 0 |
| 11/7/2012 12:00 | 12 | 3 | 0 | 1 | 0 | 0 | 5235.776 | 0 | 0 | 261875.1 | 0 |
| 11/7/2012 14:00 | 14 | 3 | 0 | 1 | 0 | 0 | 5184.075 | 0 | 0 | 233032.1 | 0 |
| 11/12/2012 12:00 | 12 | 1 | 0 | 1 | 0 | 0 | 5276.186 | 0 | 0 | 212745.5 | 0 |
| 12/7/2012 23:00 | 23 | 5 | 0 | 1 | 0 | 0 | 5289.89 | 0 | 0 | 218879.9 | 0 |
| 12/30/2012 18:00 | 18 | 7 | 0 | 0 | 1 | 0 | 0 | 5298.801 | 0 | 0 | 268452 |
| 3/25/2013 22:00 | 22 | 1 | 0 | 1 | 0 | 0 | 5166.479 | 0 | 0 | 227675.3 | 0 |
| 4/22/2013 8:00 | 8 | 1 | 0 | 1 | 0 | 0 | 5231.303 | 0 | 0 | 303327.9 | 0 |
| 6/2/2013 18:00 | 18 | 7 | 0 | 0 | 1 | 0 | 0 | 4751.528 | 0 | 0 | 179181.1 |
| 5/14/2013 13:00 | 13 | 2 | 0 | 1 | 0 | 0 | 5225.296 | 0 | 0 | 289608.8 | 0 |
| 5/23/2013 18:00 | 18 | 4 | 1 | 0 | 0 | 4946.902 | 0 | 0 | 246513.1 | 0 | 0 |
| 6/10/2013 8:00 | 8 | 1 | 0 | 1 | 0 | 0 | 5262.665 | 0 | 0 | 236356.5 | 0 |
| 10/8/2012 11:00 | 11 | 1 | 0 | 1 | 0 | 0 | 5265.321 | 0 | 0 | 301133.4 | 0 |
| 10/11/2012 12:00 | 12 | 4 | 0 | 1 | 0 | 0 | 5205.421 | 0 | 0 | 211745.9 | 0 |
| 10/15/2012 11:00 | 11 | 1 | 0 | 1 | 0 | 0 | 5221.142 | 0 | 0 | 259283.7 | 0 |
| 10/23/2012 21:00 | 21 | 2 | 0 | 1 | 0 | 0 | 5249.158 | 0 | 0 | 257420.9 | 0 |
| 11/6/2012 17:00 | 17 | 2 | 1 | 0 | 0 | 5133.736 | 0 | 0 | 219528.7 | 0 | 0 |
| 12/4/2012 10:00 | 10 | 2 | 0 | 1 | 0 | 0 | 5352.969 | 0 | 0 | 193883.1 | 0 |
| 4/12/2013 21:00 | 21 | 5 | 0 | 1 | 0 | 0 | 5307.919 | 0 | 0 | 294678.2 | 0 |
| 5/10/2013 9:00 | 9 | 5 | 0 | 1 | 0 | 0 | 5293.149 | 0 | 0 | 322832.1 | 0 |
| 10/15/2012 18:00 | 18 | 1 | 1 | 0 | 0 | 5299.619 | 0 | 0 | 255771.3 | 0 | 0 |
| 10/18/2012 13:00 | 13 | 4 | 0 | 1 | 0 | 0 | 5250.011 | 0 | 0 | 252338.4 | 0 |
| 11/7/2012 10:00 | 10 | 3 | 0 | 1 | 0 | 0 | 5298.414 | 0 | 0 | 274792.1 | 0 |
| 10/18/2012 11:00 | 11 | 4 | 0 | 1 | 0 | 0 | 5288.608 | 0 | 0 | 256146.7 | 0 |
| 10/18/2012 12:00 | 12 | 4 | 0 | 1 | 0 | 0 | 5262.877 | 0 | 0 | 255941.8 | 0 |
| 1/7/2013 7:00 | 7 | 1 | 0 | 0 | 1 | 0 | 0 | 5147.924 | 0 | 0 | 216333 |
| 2/8/2013 7:00 | 7 | 5 | 0 | 0 | 1 | 0 | 0 | 5108.046 | 0 | 0 | 201114.8 |
| 3/14/2013 16:00 | 16 | 4 | 1 | 0 | 0 | 5188.007 | 0 | 0 | 211174.4 | 0 | 0 |
| 3/22/2013 19:00 | 19 | 5 | 1 | 0 | 0 | 5127.397 | 0 | 0 | 268966 | 0 | 0 |
| 4/30/2013 9:00 | 9 | 2 | 0 | 1 | 0 | 0 | 5200.307 | 0 | 0 | 297552.3 | 0 |

MEC-12

Load Duration 2012-13 Tab

| | | | | | | | | | | | |
|------------------|----|---|---|---|---|----------|----------|----------|----------|----------|----------|
| 4/30/2013 18:00 | 18 | 2 | 1 | 0 | 0 | 4945.561 | 0 | 0 | 298175.2 | 0 | 0 |
| 5/7/2013 18:00 | 18 | 2 | 1 | 0 | 0 | 5237.863 | 0 | 0 | 277109.6 | 0 | 0 |
| 5/14/2013 12:00 | 12 | 2 | 0 | 1 | 0 | 0 | 5191.15 | 0 | 0 | 286894.6 | 0 |
| 10/17/2012 10:00 | 10 | 3 | 0 | 1 | 0 | 0 | 5202.45 | 0 | 0 | 211830.9 | 0 |
| 10/22/2012 14:00 | 14 | 1 | 0 | 1 | 0 | 0 | 5294.593 | 0 | 0 | 265864.4 | 0 |
| 12/4/2012 9:00 | 9 | 2 | 0 | 1 | 0 | 0 | 5298.451 | 0 | 0 | 192537.5 | 0 |
| 1/1/2013 18:00 | 18 | 2 | 1 | 0 | 0 | 5166.793 | 0 | 0 | 249769.7 | 0 | 0 |
| 1/28/2013 23:00 | 23 | 1 | 0 | 1 | 0 | 0 | 5138.777 | 0 | 0 | 168027.8 | 0 |
| 3/11/2013 16:00 | 16 | 1 | 1 | 0 | 0 | 5395.219 | 0 | 0 | 217616.3 | 0 | 0 |
| 12/3/2012 10:00 | 10 | 1 | 0 | 1 | 0 | 0 | 5366.378 | 0 | 0 | 251136.4 | 0 |
| 1/5/2013 14:00 | 14 | 6 | 0 | 0 | 1 | 0 | 0 | 5015.85 | 0 | 0 | 184385.3 |
| 5/14/2013 11:00 | 11 | 2 | 0 | 1 | 0 | 0 | 5187.14 | 0 | 0 | 287836.1 | 0 |
| 9/19/2012 19:00 | 19 | 3 | 1 | 0 | 0 | 5211.725 | 0 | 0 | 234137.5 | 0 | 0 |
| 10/9/2012 10:00 | 10 | 2 | 0 | 1 | 0 | 0 | 5234.461 | 0 | 0 | 264018.7 | 0 |
| 2/28/2013 7:00 | 7 | 4 | 0 | 0 | 1 | 0 | 0 | 5187.023 | 0 | 0 | 215239.4 |
| 3/11/2013 7:00 | 7 | 1 | 0 | 0 | 1 | 0 | 0 | 5181.942 | 0 | 0 | 260891.2 |
| 4/4/2013 7:00 | 7 | 4 | 0 | 0 | 1 | 0 | 0 | 0 | 0 | 0 | 0 |
| 4/26/2013 13:00 | 13 | 5 | 0 | 1 | 0 | 0 | 5071.701 | 0 | 0 | 276279.4 | 0 |
| 7/13/2012 2:00 | 2 | 5 | 0 | 0 | 1 | 0 | 0 | 5245.065 | 0 | 0 | 191635.3 |
| 6/6/2013 9:00 | 9 | 4 | 0 | 1 | 0 | 0 | 5163.734 | 0 | 0 | 246761.3 | 0 |
| 7/13/2012 5:00 | 5 | 5 | 0 | 0 | 1 | 0 | 0 | 5147.675 | 0 | 0 | 185768.5 |
| 10/10/2012 13:00 | 13 | 3 | 0 | 1 | 0 | 0 | 5115.923 | 0 | 0 | 218767 | 0 |
| 11/20/2012 15:00 | 15 | 2 | 0 | 1 | 0 | 0 | 5117.34 | 0 | 0 | 204113.1 | 0 |
| 2/22/2013 23:00 | 23 | 5 | 0 | 1 | 0 | 0 | 5175.537 | 0 | 0 | 183770.3 | 0 |
| 3/26/2013 6:00 | 6 | 2 | 0 | 0 | 1 | 0 | 0 | 5156.842 | 0 | 0 | 265613.2 |
| 4/26/2013 11:00 | 11 | 5 | 0 | 1 | 0 | 0 | 5179.883 | 0 | 0 | 264067.1 | 0 |
| 5/14/2013 10:00 | 10 | 2 | 0 | 1 | 0 | 0 | 5200.306 | 0 | 0 | 283833.8 | 0 |
| 9/28/2012 10:00 | 10 | 5 | 0 | 1 | 0 | 0 | 5234.897 | 0 | 0 | 208249.6 | 0 |
| 11/5/2012 15:00 | 15 | 1 | 0 | 1 | 0 | 0 | 5244.607 | 0 | 0 | 241978.9 | 0 |
| 11/7/2012 9:00 | 9 | 3 | 0 | 1 | 0 | 0 | 5220.749 | 0 | 0 | 276135.3 | 0 |
| 11/14/2012 16:00 | 16 | 3 | 1 | 0 | 0 | 5172.871 | 0 | 0 | 210285.4 | 0 | 0 |
| 2/16/2013 11:00 | 11 | 6 | 0 | 0 | 1 | 0 | 0 | 5131.838 | 0 | 0 | 239348.1 |
| 3/11/2013 15:00 | 15 | 1 | 0 | 1 | 0 | 0 | 5354.731 | 0 | 0 | 223964.2 | 0 |
| 4/5/2013 9:00 | 9 | 5 | 0 | 1 | 0 | 0 | 5216.527 | 0 | 0 | 288434.7 | 0 |
| 4/18/2013 17:00 | 17 | 4 | 1 | 0 | 0 | 5160.697 | 0 | 0 | 294332.9 | 0 | 0 |
| 6/7/2013 18:00 | 18 | 5 | 1 | 0 | 0 | 4847.067 | 0 | 0 | 225363.2 | 0 | 0 |
| 10/15/2012 12:00 | 12 | 1 | 0 | 1 | 0 | 0 | 5181.505 | 0 | 0 | 249387.4 | 0 |
| 6/22/2013 | 0 | 6 | 0 | 0 | 1 | 0 | 0 | 5315.384 | 0 | 0 | 200584.5 |
| 6/29/2013 10:00 | 10 | 6 | 0 | 0 | 1 | 0 | 0 | 5101.164 | 0 | 0 | 187588.8 |
| 10/10/2012 21:00 | 21 | 3 | 0 | 1 | 0 | 0 | 5231.827 | 0 | 0 | 241182.3 | 0 |

MEC-12

Load Duration 2012-13 Tab

| | | | | | | | | | | | |
|------------------|----|---|---|---|---|----------|----------|----------|----------|----------|----------|
| 10/16/2012 11:00 | 11 | 2 | 0 | 1 | 0 | 0 | 5175.631 | 0 | 0 | 281326.5 | 0 |
| 11/19/2012 8:00 | 8 | 1 | 0 | 1 | 0 | 0 | 5267.917 | 0 | 0 | 266262 | 0 |
| 11/24/2012 19:00 | 19 | 6 | 0 | 0 | 1 | 0 | 0 | 5269.179 | 0 | 0 | 284395.9 |
| 1/1/2013 22:00 | 22 | 2 | 0 | 1 | 0 | 0 | 5202.055 | 0 | 0 | 208384.1 | 0 |
| 10/19/2012 20:00 | 20 | 5 | 0 | 1 | 0 | 0 | 5261.75 | 0 | 0 | 248738.5 | 0 |
| 11/6/2012 8:00 | 8 | 2 | 0 | 1 | 0 | 0 | 4994.996 | 0 | 0 | 350568.7 | 0 |
| 12/4/2012 23:00 | 23 | 2 | 0 | 1 | 0 | 0 | 5232.489 | 0 | 0 | 183860 | 0 |
| 4/26/2013 9:00 | 9 | 5 | 0 | 1 | 0 | 0 | 5235.234 | 0 | 0 | 298998.3 | 0 |
| 9/21/2012 20:00 | 20 | 5 | 0 | 1 | 0 | 0 | 5103.817 | 0 | 0 | 192668 | 0 |
| 11/19/2012 17:00 | 17 | 1 | 1 | 0 | 0 | 5243.661 | 0 | 0 | 205347.6 | 0 | 0 |
| 1/5/2013 11:00 | 11 | 6 | 0 | 0 | 1 | 0 | 0 | 5143.503 | 0 | 0 | 217978.9 |
| 1/23/2013 6:00 | 6 | 3 | 0 | 0 | 1 | 0 | 0 | 5392.381 | 0 | 0 | 221698.2 |
| 3/8/2013 7:00 | 7 | 5 | 0 | 0 | 1 | 0 | 0 | 5248.54 | 0 | 0 | 262859.6 |
| 4/23/2013 9:00 | 9 | 2 | 0 | 1 | 0 | 0 | 5181.75 | 0 | 0 | 278173.4 | 0 |
| 4/24/2013 15:00 | 15 | 3 | 0 | 1 | 0 | 0 | 5350.537 | 0 | 0 | 283705.8 | 0 |
| 5/13/2013 14:00 | 14 | 1 | 0 | 1 | 0 | 0 | 5132.315 | 0 | 0 | 280596.7 | 0 |
| 10/4/2012 9:00 | 9 | 4 | 0 | 1 | 0 | 0 | 5156.385 | 0 | 0 | 233487.7 | 0 |
| 10/19/2012 10:00 | 10 | 5 | 0 | 1 | 0 | 0 | 5317.546 | 0 | 0 | 254392.1 | 0 |
| 11/19/2012 13:00 | 13 | 1 | 0 | 1 | 0 | 0 | 5243.47 | 0 | 0 | 228716.6 | 0 |
| 5/6/2013 17:00 | 17 | 1 | 1 | 0 | 0 | 5205.263 | 0 | 0 | 271814.7 | 0 | 0 |
| 10/17/2012 21:00 | 21 | 3 | 0 | 1 | 0 | 0 | 5209.537 | 0 | 0 | 212531.8 | 0 |
| 11/12/2012 16:00 | 16 | 1 | 1 | 0 | 0 | 5284.838 | 0 | 0 | 194064.3 | 0 | 0 |
| 11/19/2012 9:00 | 9 | 1 | 0 | 1 | 0 | 0 | 5233.739 | 0 | 0 | 273923 | 0 |
| 4/10/2013 17:00 | 17 | 3 | 1 | 0 | 0 | 5341.054 | 0 | 0 | 261223 | 0 | 0 |
| 10/15/2012 13:00 | 13 | 1 | 0 | 1 | 0 | 0 | 5206.754 | 0 | 0 | 238790.2 | 0 |
| 4/10/2013 16:00 | 16 | 3 | 1 | 0 | 0 | 5389.886 | 0 | 0 | 268019.1 | 0 | 0 |
| 4/18/2013 8:00 | 8 | 4 | 0 | 1 | 0 | 0 | 5094.234 | 0 | 0 | 303644.9 | 0 |
| 9/26/2012 18:00 | 18 | 3 | 1 | 0 | 0 | 5105.022 | 0 | 0 | 196955.6 | 0 | 0 |
| 10/10/2012 11:00 | 11 | 3 | 0 | 1 | 0 | 0 | 5134.448 | 0 | 0 | 241230.6 | 0 |
| 10/31/2012 15:00 | 15 | 3 | 0 | 1 | 0 | 0 | 5329.877 | 0 | 0 | 224752.5 | 0 |
| 11/19/2012 10:00 | 10 | 1 | 0 | 1 | 0 | 0 | 5345.293 | 0 | 0 | 262346.9 | 0 |
| 11/19/2012 14:00 | 14 | 1 | 0 | 1 | 0 | 0 | 5188.329 | 0 | 0 | 224053.1 | 0 |
| 5/6/2013 10:00 | 10 | 1 | 0 | 1 | 0 | 0 | 5100.351 | 0 | 0 | 289478.4 | 0 |
| 10/9/2012 14:00 | 14 | 2 | 0 | 1 | 0 | 0 | 5122.769 | 0 | 0 | 227911.3 | 0 |
| 12/4/2012 14:00 | 14 | 2 | 0 | 1 | 0 | 0 | 5405.754 | 0 | 0 | 190376.1 | 0 |
| 1/11/2013 17:00 | 17 | 5 | 1 | 0 | 0 | 5220.799 | 0 | 0 | 176907.3 | 0 | 0 |
| 10/16/2012 12:00 | 12 | 2 | 0 | 1 | 0 | 0 | 5159.433 | 0 | 0 | 261935.7 | 0 |
| 10/22/2012 10:00 | 10 | 1 | 0 | 1 | 0 | 0 | 5266.698 | 0 | 0 | 268909.6 | 0 |
| 11/17/2012 19:00 | 19 | 6 | 0 | 0 | 1 | 0 | 0 | 5051.254 | 0 | 0 | 255044.5 |
| 11/21/2012 11:00 | 11 | 3 | 0 | 1 | 0 | 0 | 5272.121 | 0 | 0 | 250758.6 | 0 |

MEC-12

Load Duration 2012-13 Tab

| | | | | | | | | | | | |
|------------------|----|---|---|---|---|----------|----------|----------|----------|----------|----------|
| 2/9/2013 12:00 | 12 | 6 | 0 | 0 | 1 | 0 | 0 | 5021.29 | 0 | 0 | 197566.5 |
| 5/2/2013 20:00 | 20 | 4 | 0 | 1 | 0 | 0 | 5226.321 | 0 | 0 | 293663.8 | 0 |
| 10/17/2012 15:00 | 15 | 3 | 0 | 1 | 0 | 0 | 5208.741 | 0 | 0 | 208858 | 0 |
| 11/7/2012 15:00 | 15 | 3 | 0 | 1 | 0 | 0 | 5114.467 | 0 | 0 | 216208.7 | 0 |
| 11/9/2012 13:00 | 13 | 5 | 0 | 1 | 0 | 0 | 5190.208 | 0 | 0 | 248916.4 | 0 |
| 3/12/2013 22:00 | 22 | 2 | 0 | 1 | 0 | 0 | 5170.123 | 0 | 0 | 292211 | 0 |
| 3/23/2013 20:00 | 20 | 6 | 0 | 0 | 1 | 0 | 0 | 5071.88 | 0 | 0 | 277292.6 |
| 11/16/2012 15:00 | 15 | 5 | 0 | 1 | 0 | 0 | 4946.498 | 0 | 0 | 193253.6 | 0 |
| 12/26/2012 15:00 | 15 | 3 | 0 | 1 | 0 | 0 | 5287.76 | 0 | 0 | 203866.3 | 0 |
| 3/28/2013 15:00 | 15 | 4 | 0 | 1 | 0 | 0 | 5077.235 | 0 | 0 | 262986.2 | 0 |
| 4/5/2013 12:00 | 12 | 5 | 0 | 1 | 0 | 0 | 5195.863 | 0 | 0 | 237262.7 | 0 |
| 6/28/2013 1:00 | 1 | 5 | 0 | 0 | 1 | 0 | 0 | 4809.343 | 0 | 0 | 160935.2 |
| 9/24/2012 15:00 | 15 | 1 | 0 | 1 | 0 | 0 | 5135.5 | 0 | 0 | 191628.7 | 0 |
| 12/3/2012 16:00 | 16 | 1 | 1 | 0 | 0 | 5420.37 | 0 | 0 | 214984.5 | 0 | 0 |
| 4/22/2013 14:00 | 14 | 1 | 0 | 1 | 0 | 0 | 5138.458 | 0 | 0 | 303095.4 | 0 |
| 5/6/2013 21:00 | 21 | 1 | 0 | 1 | 0 | 0 | 5188.162 | 0 | 0 | 306232.6 | 0 |
| 5/23/2013 21:00 | 21 | 4 | 0 | 1 | 0 | 0 | 5096.545 | 0 | 0 | 292623.6 | 0 |
| 7/8/2012 2:00 | 2 | 7 | 0 | 0 | 1 | 0 | 0 | 5299.825 | 0 | 0 | 191189.3 |
| 9/28/2012 15:00 | 15 | 5 | 0 | 1 | 0 | 0 | 5190.539 | 0 | 0 | 208333.5 | 0 |
| 10/1/2012 18:00 | 18 | 1 | 1 | 0 | 0 | 5088.925 | 0 | 0 | 204120.8 | 0 | 0 |
| 10/10/2012 12:00 | 12 | 3 | 0 | 1 | 0 | 0 | 5105.746 | 0 | 0 | 238400.6 | 0 |
| 10/16/2012 10:00 | 10 | 2 | 0 | 1 | 0 | 0 | 5230.599 | 0 | 0 | 270930 | 0 |
| 5/9/2013 22:00 | 22 | 4 | 0 | 1 | 0 | 0 | 5038.917 | 0 | 0 | 238536.8 | 0 |
| 9/7/2012 7:00 | 7 | 5 | 0 | 0 | 1 | 0 | 0 | 5431.134 | 0 | 0 | 185538.9 |
| 4/8/2013 21:00 | 21 | 1 | 0 | 1 | 0 | 0 | 5163.475 | 0 | 0 | 296738.9 | 0 |
| 4/10/2013 8:00 | 8 | 3 | 0 | 1 | 0 | 0 | 5313.792 | 0 | 0 | 303765.4 | 0 |
| 10/19/2012 12:00 | 12 | 5 | 0 | 1 | 0 | 0 | 5242.45 | 0 | 0 | 241810.3 | 0 |
| 10/29/2012 7:00 | 7 | 1 | 0 | 0 | 1 | 0 | 0 | 5245.289 | 0 | 0 | 269822.9 |
| 11/7/2012 8:00 | 8 | 3 | 0 | 1 | 0 | 0 | 5194.085 | 0 | 0 | 330903.2 | 0 |
| 1/19/2013 18:00 | 18 | 6 | 0 | 0 | 1 | 0 | 0 | 5148.467 | 0 | 0 | 178802.5 |
| 2/2/2013 23:00 | 23 | 6 | 0 | 0 | 1 | 0 | 0 | 5228.22 | 0 | 0 | 203915.4 |
| 4/25/2013 15:00 | 15 | 4 | 0 | 1 | 0 | 0 | 5182.65 | 0 | 0 | 258329.2 | 0 |
| 10/18/2012 10:00 | 10 | 4 | 0 | 1 | 0 | 0 | 5270.904 | 0 | 0 | 252577.9 | 0 |
| 10/26/2012 10:00 | 10 | 5 | 0 | 1 | 0 | 0 | 5181.757 | 0 | 0 | 265051.1 | 0 |
| 2/18/2013 23:00 | 23 | 1 | 0 | 1 | 0 | 0 | 5153.986 | 0 | 0 | 170360.6 | 0 |
| 4/8/2013 13:00 | 13 | 1 | 0 | 1 | 0 | 0 | 5347.791 | 0 | 0 | 300065.9 | 0 |
| 4/15/2013 17:00 | 17 | 1 | 1 | 0 | 0 | 4956.652 | 0 | 0 | 296228.8 | 0 | 0 |
| 4/15/2013 19:00 | 19 | 1 | 1 | 0 | 0 | 5081.877 | 0 | 0 | 295870.2 | 0 | 0 |
| 4/29/2013 17:00 | 17 | 1 | 1 | 0 | 0 | 4998.339 | 0 | 0 | 309070.9 | 0 | 0 |
| 9/1/2012 8:00 | 8 | 6 | 0 | 0 | 1 | 0 | 0 | 4864.213 | 0 | 0 | 143972.7 |

MEC-12

Load Duration 2012-13 Tab

| | | | | | | | | | | | |
|------------------|----|---|---|---|---|----------|----------|----------|----------|----------|----------|
| 10/8/2012 10:00 | 10 | 1 | 0 | 1 | 0 | 0 | 5307.082 | 0 | 0 | 309541.8 | 0 |
| 10/15/2012 10:00 | 10 | 1 | 0 | 1 | 0 | 0 | 5194.341 | 0 | 0 | 256377 | 0 |
| 10/29/2012 15:00 | 15 | 1 | 0 | 1 | 0 | 0 | 5416.296 | 0 | 0 | 198034.3 | 0 |
| 11/21/2012 22:00 | 22 | 3 | 0 | 1 | 0 | 0 | 5153.133 | 0 | 0 | 201938.3 | 0 |
| 11/25/2012 21:00 | 21 | 7 | 0 | 0 | 1 | 0 | 0 | 5338.513 | 0 | 0 | 289053.5 |
| 3/6/2013 23:00 | 23 | 3 | 0 | 1 | 0 | 0 | 5061.609 | 0 | 0 | 219448.7 | 0 |
| 3/27/2013 22:00 | 22 | 3 | 0 | 1 | 0 | 0 | 5079.146 | 0 | 0 | 233607.9 | 0 |
| 3/28/2013 17:00 | 17 | 4 | 1 | 0 | 0 | 4954.647 | 0 | 0 | 210824.9 | 0 | 0 |
| 5/6/2013 20:00 | 20 | 1 | 0 | 1 | 0 | 0 | 5095.046 | 0 | 0 | 304231 | 0 |
| 7/15/2012 2:00 | 2 | 7 | 0 | 0 | 1 | 0 | 0 | 5448.114 | 0 | 0 | 208898.8 |
| 8/24/2012 7:00 | 7 | 5 | 0 | 0 | 1 | 0 | 0 | 5252.604 | 0 | 0 | 173066.1 |
| 8/28/2012 6:00 | 6 | 2 | 0 | 0 | 1 | 0 | 0 | 5233.547 | 0 | 0 | 153523.8 |
| 11/9/2012 10:00 | 10 | 5 | 0 | 1 | 0 | 0 | 5301.47 | 0 | 0 | 288166.7 | 0 |
| 11/30/2012 23:00 | 23 | 5 | 0 | 1 | 0 | 0 | 5258.908 | 0 | 0 | 216002.6 | 0 |
| 1/5/2013 12:00 | 12 | 6 | 0 | 0 | 1 | 0 | 0 | 5119.808 | 0 | 0 | 216164.4 |
| 1/26/2013 14:00 | 14 | 6 | 0 | 0 | 1 | 0 | 0 | 5096.038 | 0 | 0 | 181081.9 |
| 12/4/2012 16:00 | 16 | 2 | 1 | 0 | 0 | 5346.306 | 0 | 0 | 188846.6 | 0 | 0 |
| 4/25/2013 7:00 | 7 | 4 | 0 | 0 | 1 | 0 | 0 | 5114.773 | 0 | 0 | 310468.7 |
| 6/7/2013 9:00 | 9 | 5 | 0 | 1 | 0 | 0 | 5066.429 | 0 | 0 | 233891.7 | 0 |
| 9/2/2012 10:00 | 10 | 7 | 0 | 0 | 1 | 0 | 0 | 5180.044 | 0 | 0 | 166370.8 |
| 10/16/2012 13:00 | 13 | 2 | 0 | 1 | 0 | 0 | 5264.602 | 0 | 0 | 248040 | 0 |
| 10/26/2012 11:00 | 11 | 5 | 0 | 1 | 0 | 0 | 5182.516 | 0 | 0 | 256887.1 | 0 |
| 12/4/2012 15:00 | 15 | 2 | 0 | 1 | 0 | 0 | 5369.298 | 0 | 0 | 189092.2 | 0 |
| 3/27/2013 6:00 | 6 | 3 | 0 | 0 | 1 | 0 | 0 | 5162.33 | 0 | 0 | 243630.1 |
| 4/17/2013 8:00 | 8 | 3 | 0 | 1 | 0 | 0 | 5041.767 | 0 | 0 | 318938.3 | 0 |
| 4/24/2013 16:00 | 16 | 3 | 1 | 0 | 0 | 5378.357 | 0 | 0 | 244744.8 | 0 | 0 |
| 6/3/2013 21:00 | 21 | 1 | 0 | 1 | 0 | 0 | 5120.205 | 0 | 0 | 216248.7 | 0 |
| 9/27/2012 18:00 | 18 | 4 | 1 | 0 | 0 | 5025.819 | 0 | 0 | 226249.7 | 0 | 0 |
| 11/8/2012 15:00 | 15 | 4 | 0 | 1 | 0 | 0 | 5163.71 | 0 | 0 | 225373.8 | 0 |
| 11/15/2012 16:00 | 16 | 4 | 1 | 0 | 0 | 5077.309 | 0 | 0 | 202851.2 | 0 | 0 |
| 12/31/2012 19:00 | 19 | 1 | 1 | 0 | 0 | 5454.111 | 0 | 0 | 306535.2 | 0 | 0 |
| 6/1/2013 23:00 | 23 | 6 | 0 | 0 | 1 | 0 | 0 | 4965.913 | 0 | 0 | 188182.6 |
| 10/26/2012 20:00 | 20 | 5 | 0 | 1 | 0 | 0 | 5173.441 | 0 | 0 | 258347.9 | 0 |
| 11/2/2012 12:00 | 12 | 5 | 0 | 1 | 0 | 0 | 5204.019 | 0 | 0 | 244430.6 | 0 |
| 11/7/2012 17:00 | 17 | 3 | 1 | 0 | 0 | 5085.74 | 0 | 0 | 234917.3 | 0 | 0 |
| 11/20/2012 16:00 | 16 | 2 | 1 | 0 | 0 | 5126.7 | 0 | 0 | 203472.1 | 0 | 0 |
| 4/16/2013 8:00 | 8 | 2 | 0 | 1 | 0 | 0 | 5068.101 | 0 | 0 | 336046.2 | 0 |
| 5/22/2013 | 0 | 3 | 0 | 0 | 1 | 0 | 0 | 5347.741 | 0 | 0 | 276433.3 |
| 6/19/2013 22:00 | 22 | 3 | 0 | 1 | 0 | 0 | 5326.824 | 0 | 0 | 190828.4 | 0 |
| 9/14/2012 8:00 | 8 | 5 | 0 | 1 | 0 | 0 | 5286.378 | 0 | 0 | 194330.1 | 0 |

MEC-12

Load Duration 2012-13 Tab

| | | | | | | | | | | | |
|------------------|----|---|---|---|---|----------|----------|----------|----------|----------|----------|
| 9/24/2012 21:00 | 21 | 1 | 0 | 1 | 0 | 0 | 5172.079 | 0 | 0 | 189105.1 | 0 |
| 10/11/2012 14:00 | 14 | 4 | 0 | 1 | 0 | 0 | 5170.46 | 0 | 0 | 194024.4 | 0 |
| 10/31/2012 17:00 | 17 | 3 | 1 | 0 | 0 | 5231.658 | 0 | 0 | 206671.7 | 0 | 0 |
| 11/1/2012 14:00 | 14 | 4 | 0 | 1 | 0 | 0 | 5208.544 | 0 | 0 | 280092.7 | 0 |
| 4/19/2013 9:00 | 9 | 5 | 0 | 1 | 0 | 0 | 5216.719 | 0 | 0 | 305303.4 | 0 |
| 10/1/2012 10:00 | 10 | 1 | 0 | 1 | 0 | 0 | 5211.16 | 0 | 0 | 221396.1 | 0 |
| 10/10/2012 10:00 | 10 | 3 | 0 | 1 | 0 | 0 | 5139.255 | 0 | 0 | 239965.2 | 0 |
| 10/22/2012 21:00 | 21 | 1 | 0 | 1 | 0 | 0 | 5177.547 | 0 | 0 | 238133.7 | 0 |
| 2/2/2013 16:00 | 16 | 6 | 0 | 0 | 1 | 0 | 0 | 5171.23 | 0 | 0 | 185254.4 |
| 2/16/2013 12:00 | 12 | 6 | 0 | 0 | 1 | 0 | 0 | 5139.978 | 0 | 0 | 219049.9 |
| 3/7/2013 7:00 | 7 | 4 | 0 | 0 | 1 | 0 | 0 | 5164.94 | 0 | 0 | 262964.7 |
| 4/4/2013 13:00 | 13 | 4 | 0 | 1 | 0 | 0 | 0 | 0 | 0 | 0 | 0 |
| 4/9/2013 14:00 | 14 | 2 | 0 | 1 | 0 | 0 | 5277.235 | 0 | 0 | 306826.5 | 0 |
| 4/22/2013 21:00 | 21 | 1 | 0 | 1 | 0 | 0 | 5138.578 | 0 | 0 | 315438.1 | 0 |
| 5/24/2013 11:00 | 11 | 5 | 0 | 1 | 0 | 0 | 0 | 0 | 0 | 0 | 0 |
| 9/20/2012 19:00 | 19 | 4 | 1 | 0 | 0 | 5305.803 | 0 | 0 | 197283.6 | 0 | 0 |
| 10/11/2012 7:00 | 7 | 4 | 0 | 0 | 1 | 0 | 0 | 5285.625 | 0 | 0 | 244010.9 |
| 10/23/2012 9:00 | 9 | 2 | 0 | 1 | 0 | 0 | 5263.051 | 0 | 0 | 263100.4 | 0 |
| 11/9/2012 14:00 | 14 | 5 | 0 | 1 | 0 | 0 | 5138.704 | 0 | 0 | 232958.2 | 0 |
| 12/20/2012 7:00 | 7 | 4 | 0 | 0 | 1 | 0 | 0 | 5181.157 | 0 | 0 | 200781.3 |
| 4/9/2013 8:00 | 8 | 2 | 0 | 1 | 0 | 0 | 5122.396 | 0 | 0 | 292689 | 0 |
| 5/31/2013 1:00 | 1 | 5 | 0 | 0 | 1 | 0 | 0 | 4795.134 | 0 | 0 | 184177.6 |
| 8/2/2012 2:00 | 2 | 4 | 0 | 0 | 1 | 0 | 0 | 4903.573 | 0 | 0 | 148371.6 |
| 12/1/2012 22:00 | 22 | 6 | 0 | 0 | 1 | 0 | 0 | 5118.844 | 0 | 0 | 190804.6 |
| 4/17/2013 15:00 | 15 | 3 | 0 | 1 | 0 | 0 | 4946.618 | 0 | 0 | 286429.5 | 0 |
| 4/26/2013 12:00 | 12 | 5 | 0 | 1 | 0 | 0 | 5092.614 | 0 | 0 | 278426.2 | 0 |
| 3/28/2013 16:00 | 16 | 4 | 1 | 0 | 0 | 5002.896 | 0 | 0 | 227395.3 | 0 | 0 |
| 4/10/2013 19:00 | 19 | 3 | 1 | 0 | 0 | 5437.945 | 0 | 0 | 231748.3 | 0 | 0 |
| 4/23/2013 15:00 | 15 | 2 | 0 | 1 | 0 | 0 | 5177.027 | 0 | 0 | 268974.6 | 0 |
| 10/26/2012 12:00 | 12 | 5 | 0 | 1 | 0 | 0 | 5162.003 | 0 | 0 | 255597.9 | 0 |
| 11/9/2012 9:00 | 9 | 5 | 0 | 1 | 0 | 0 | 5234.322 | 0 | 0 | 291213.7 | 0 |
| 11/29/2012 7:00 | 7 | 4 | 0 | 0 | 1 | 0 | 0 | 5255.217 | 0 | 0 | 290158.1 |
| 6/19/2013 9:00 | 9 | 3 | 0 | 1 | 0 | 0 | 5240.504 | 0 | 0 | 195201.2 | 0 |
| 9/18/2012 8:00 | 8 | 2 | 0 | 1 | 0 | 0 | 5314.783 | 0 | 0 | 229303.6 | 0 |
| 12/30/2012 22:00 | 22 | 7 | 0 | 0 | 1 | 0 | 0 | 5209.712 | 0 | 0 | 199963.9 |
| 3/28/2013 6:00 | 6 | 4 | 0 | 0 | 1 | 0 | 0 | 5119.429 | 0 | 0 | 260039.8 |
| 5/2/2013 17:00 | 17 | 4 | 1 | 0 | 0 | 5386.082 | 0 | 0 | 303990.5 | 0 | 0 |
| 6/26/2013 2:00 | 2 | 3 | 0 | 0 | 1 | 0 | 0 | 5119.689 | 0 | 0 | 154033 |
| 6/28/2013 6:00 | 6 | 5 | 0 | 0 | 1 | 0 | 0 | 4949.887 | 0 | 0 | 169163.8 |
| 10/24/2012 9:00 | 9 | 3 | 0 | 1 | 0 | 0 | 5191.225 | 0 | 0 | 242323.3 | 0 |

MEC-12

Load Duration 2012-13 Tab

| | | | | | | | | | | | |
|------------------|----|---|---|---|---|----------|----------|----------|----------|----------|----------|
| 11/21/2012 10:00 | 10 | 3 | 0 | 1 | 0 | 0 | 5228.123 | 0 | 0 | 249769.3 | 0 |
| 4/16/2013 17:00 | 17 | 2 | 1 | 0 | 0 | 4891.141 | 0 | 0 | 284378.4 | 0 | 0 |
| 9/24/2012 19:00 | 19 | 1 | 1 | 0 | 0 | 5213.972 | 0 | 0 | 231006.1 | 0 | 0 |
| 10/11/2012 9:00 | 9 | 4 | 0 | 1 | 0 | 0 | 5276.641 | 0 | 0 | 237680.2 | 0 |
| 2/2/2013 9:00 | 9 | 6 | 0 | 0 | 1 | 0 | 0 | 5212.086 | 0 | 0 | 251684.3 |
| 2/14/2013 23:00 | 23 | 4 | 0 | 1 | 0 | 0 | 5212.86 | 0 | 0 | 176294.5 | 0 |
| 4/30/2013 19:00 | 19 | 2 | 1 | 0 | 0 | 4892.926 | 0 | 0 | 265379 | 0 | 0 |
| 5/9/2013 9:00 | 9 | 4 | 0 | 1 | 0 | 0 | 5275.009 | 0 | 0 | 305027.2 | 0 |
| 5/16/2013 9:00 | 9 | 4 | 0 | 1 | 0 | 0 | 5371.026 | 0 | 0 | 304911.9 | 0 |
| 6/16/2013 23:00 | 23 | 7 | 0 | 0 | 1 | 0 | 0 | 5045.085 | 0 | 0 | 180336.1 |
| 8/5/2012 5:00 | 5 | 7 | 0 | 0 | 1 | 0 | 0 | 5001.013 | 0 | 0 | 125924.1 |
| 10/1/2012 21:00 | 21 | 1 | 0 | 1 | 0 | 0 | 5124.67 | 0 | 0 | 186628.1 | 0 |
| 10/23/2012 7:00 | 7 | 2 | 0 | 0 | 1 | 0 | 0 | 5174.813 | 0 | 0 | 307082.8 |
| 10/29/2012 8:00 | 8 | 1 | 0 | 1 | 0 | 0 | 5366.391 | 0 | 0 | 280441 | 0 |
| 2/15/2013 7:00 | 7 | 5 | 0 | 0 | 1 | 0 | 0 | 5196.262 | 0 | 0 | 191702.7 |
| 6/12/2013 23:00 | 23 | 3 | 0 | 1 | 0 | 0 | 5260.461 | 0 | 0 | 193793.6 | 0 |
| 4/19/2013 14:00 | 14 | 5 | 0 | 1 | 0 | 0 | 5277.079 | 0 | 0 | 283151.8 | 0 |
| 5/24/2013 10:00 | 10 | 5 | 0 | 1 | 0 | 0 | 0 | 0 | 0 | 0 | 0 |
| 9/25/2012 17:00 | 17 | 2 | 1 | 0 | 0 | 5146.012 | 0 | 0 | 210211.7 | 0 | 0 |
| 10/19/2012 13:00 | 13 | 5 | 0 | 1 | 0 | 0 | 5228.837 | 0 | 0 | 241320.3 | 0 |
| 11/19/2012 15:00 | 15 | 1 | 0 | 1 | 0 | 0 | 5159.056 | 0 | 0 | 212854 | 0 |
| 1/11/2013 16:00 | 16 | 5 | 1 | 0 | 0 | 5223.628 | 0 | 0 | 175763 | 0 | 0 |
| 4/24/2013 17:00 | 17 | 3 | 1 | 0 | 0 | 5336.222 | 0 | 0 | 234310.9 | 0 | 0 |
| 6/15/2013 11:00 | 11 | 6 | 0 | 0 | 1 | 0 | 0 | 5179.938 | 0 | 0 | 203262.1 |
| 10/8/2012 12:00 | 12 | 1 | 0 | 1 | 0 | 0 | 5217.15 | 0 | 0 | 278972.8 | 0 |
| 3/14/2013 22:00 | 22 | 4 | 0 | 1 | 0 | 0 | 5145.22 | 0 | 0 | 253816.8 | 0 |
| 4/29/2013 9:00 | 9 | 1 | 0 | 1 | 0 | 0 | 5156.268 | 0 | 0 | 350461.6 | 0 |
| 6/4/2013 20:00 | 20 | 2 | 0 | 1 | 0 | 0 | 5066.634 | 0 | 0 | 199016.5 | 0 |
| 10/10/2012 14:00 | 14 | 3 | 0 | 1 | 0 | 0 | 5081.444 | 0 | 0 | 210724.2 | 0 |
| 1/5/2013 17:00 | 17 | 6 | 0 | 0 | 1 | 0 | 0 | 4963.289 | 0 | 0 | 170865.7 |
| 1/30/2013 23:00 | 23 | 3 | 0 | 1 | 0 | 0 | 5078.357 | 0 | 0 | 177774.3 | 0 |
| 4/17/2013 16:00 | 16 | 3 | 1 | 0 | 0 | 4887.174 | 0 | 0 | 296588.9 | 0 | 0 |
| 4/23/2013 20:00 | 20 | 2 | 0 | 1 | 0 | 0 | 5284.885 | 0 | 0 | 311732.5 | 0 |
| 10/5/2012 14:00 | 14 | 5 | 0 | 1 | 0 | 0 | 5065.676 | 0 | 0 | 197308.4 | 0 |
| 8/7/2012 | 0 | 2 | 0 | 0 | 1 | 0 | 0 | 5255.311 | 0 | 0 | 168372.3 |
| 8/21/2012 23:00 | 23 | 2 | 0 | 1 | 0 | 0 | 4849.522 | 0 | 0 | 143154.1 | 0 |
| 11/21/2012 12:00 | 12 | 3 | 0 | 1 | 0 | 0 | 5259.947 | 0 | 0 | 246849.4 | 0 |
| 2/24/2013 22:00 | 22 | 7 | 0 | 0 | 1 | 0 | 0 | 5115.802 | 0 | 0 | 201892.5 |
| 6/5/2013 9:00 | 9 | 3 | 0 | 1 | 0 | 0 | 5066.059 | 0 | 0 | 202735.9 | 0 |
| 6/6/2013 22:00 | 22 | 4 | 0 | 1 | 0 | 0 | 4901.95 | 0 | 0 | 210263.7 | 0 |

MEC-12

Load Duration 2012-13 Tab

| | | | | | | | | | | | |
|------------------|----|---|---|---|---|----------|----------|----------|----------|----------|----------|
| 2/21/2013 | 0 | 4 | 0 | 0 | 1 | 0 | 0 | 5116.866 | 0 | 0 | 182969.4 |
| 3/13/2013 6:00 | 6 | 3 | 0 | 0 | 1 | 0 | 0 | 5114.322 | 0 | 0 | 266796 |
| 3/15/2013 19:00 | 19 | 5 | 1 | 0 | 0 | 5386.758 | 0 | 0 | 241574.5 | 0 | 0 |
| 4/23/2013 21:00 | 21 | 2 | 0 | 1 | 0 | 0 | 5137.504 | 0 | 0 | 289622 | 0 |
| 4/24/2013 8:00 | 8 | 3 | 0 | 1 | 0 | 0 | 5216.21 | 0 | 0 | 311603.4 | 0 |
| 1/26/2013 23:00 | 23 | 6 | 0 | 0 | 1 | 0 | 0 | 5099.505 | 0 | 0 | 178581.9 |
| 3/19/2013 6:00 | 6 | 2 | 0 | 0 | 1 | 0 | 0 | 5105.54 | 0 | 0 | 227481.5 |
| 10/18/2012 14:00 | 14 | 4 | 0 | 1 | 0 | 0 | 5171.87 | 0 | 0 | 225320.6 | 0 |
| 1/12/2013 18:00 | 18 | 6 | 0 | 0 | 1 | 0 | 0 | 4943.525 | 0 | 0 | 184530.4 |
| 10/9/2012 7:00 | 7 | 2 | 0 | 0 | 1 | 0 | 0 | 5216.311 | 0 | 0 | 284294.6 |
| 10/16/2012 21:00 | 21 | 2 | 0 | 1 | 0 | 0 | 5141.551 | 0 | 0 | 202162.6 | 0 |
| 12/29/2012 22:00 | 22 | 6 | 0 | 0 | 1 | 0 | 0 | 5162.313 | 0 | 0 | 218435.6 |
| 1/5/2013 23:00 | 23 | 6 | 0 | 0 | 1 | 0 | 0 | 5013.068 | 0 | 0 | 176083.9 |
| 3/26/2013 22:00 | 22 | 2 | 0 | 1 | 0 | 0 | 5093.711 | 0 | 0 | 263167.8 | 0 |
| 4/2/2013 22:00 | 22 | 2 | 0 | 1 | 0 | 0 | 5094.051 | 0 | 0 | 239668.6 | 0 |
| 4/29/2013 18:00 | 18 | 1 | 1 | 0 | 0 | 4935.255 | 0 | 0 | 300287.9 | 0 | 0 |
| 5/29/2013 7:00 | 7 | 3 | 0 | 0 | 1 | 0 | 0 | 5181.457 | 0 | 0 | 218972.3 |
| 7/2/2012 2:00 | 2 | 1 | 0 | 0 | 1 | 0 | 0 | 5060.403 | 0 | 0 | 163329.2 |
| 10/8/2012 13:00 | 13 | 1 | 0 | 1 | 0 | 0 | 5200.045 | 0 | 0 | 278881.2 | 0 |
| 1/5/2013 | 0 | 6 | 0 | 0 | 1 | 0 | 0 | 5046.746 | 0 | 0 | 175868.9 |
| 4/10/2013 18:00 | 18 | 3 | 1 | 0 | 0 | 5319.917 | 0 | 0 | 228823.4 | 0 | 0 |
| 7/30/2012 | 0 | 1 | 0 | 0 | 1 | 0 | 0 | 5174.183 | 0 | 0 | 166728.6 |
| 8/31/2012 6:00 | 6 | 5 | 0 | 0 | 1 | 0 | 0 | 5076.198 | 0 | 0 | 164843.3 |
| 8/17/2012 7:00 | 7 | 5 | 0 | 0 | 1 | 0 | 0 | 5149.498 | 0 | 0 | 170076.4 |
| 10/16/2012 7:00 | 7 | 2 | 0 | 0 | 1 | 0 | 0 | 5216.394 | 0 | 0 | 269919 |
| 1/22/2013 6:00 | 6 | 2 | 0 | 0 | 1 | 0 | 0 | 5327.074 | 0 | 0 | 213883.9 |
| 4/19/2013 20:00 | 20 | 5 | 0 | 1 | 0 | 0 | 5334.216 | 0 | 0 | 333357.7 | 0 |
| 9/20/2012 18:00 | 18 | 4 | 1 | 0 | 0 | 5125.833 | 0 | 0 | 174636 | 0 | 0 |
| 10/16/2012 14:00 | 14 | 2 | 0 | 1 | 0 | 0 | 5190.01 | 0 | 0 | 251234.4 | 0 |
| 12/19/2012 7:00 | 7 | 3 | 0 | 0 | 1 | 0 | 0 | 5130.394 | 0 | 0 | 229130.3 |
| 3/17/2013 21:00 | 21 | 7 | 0 | 0 | 1 | 0 | 0 | 5137.328 | 0 | 0 | 299098.6 |
| 4/8/2013 8:00 | 8 | 1 | 0 | 1 | 0 | 0 | 5170.634 | 0 | 0 | 309767.4 | 0 |
| 4/25/2013 16:00 | 16 | 4 | 1 | 0 | 0 | 5120.151 | 0 | 0 | 252107.4 | 0 | 0 |
| 5/17/2013 17:00 | 17 | 5 | 1 | 0 | 0 | 5250.445 | 0 | 0 | 295019.4 | 0 | 0 |
| 6/4/2013 9:00 | 9 | 2 | 0 | 1 | 0 | 0 | 5109.361 | 0 | 0 | 216397.2 | 0 |
| 8/18/2012 19:00 | 19 | 6 | 0 | 0 | 1 | 0 | 0 | 5134.52 | 0 | 0 | 168024 |
| 9/19/2012 9:00 | 9 | 3 | 0 | 1 | 0 | 0 | 5073.479 | 0 | 0 | 220766.4 | 0 |
| 10/12/2012 10:00 | 10 | 5 | 0 | 1 | 0 | 0 | 5205.753 | 0 | 0 | 272732.9 | 0 |
| 3/2/2013 13:00 | 13 | 6 | 0 | 0 | 1 | 0 | 0 | 5058.061 | 0 | 0 | 218694.5 |
| 6/4/2013 19:00 | 19 | 2 | 1 | 0 | 0 | 5166.585 | 0 | 0 | 215686.1 | 0 | 0 |

MEC-12

Load Duration 2012-13 Tab

| | | | | | | | | | | | |
|------------------|----|---|---|---|---|----------|----------|----------|----------|----------|----------|
| 7/25/2012 5:00 | 5 | 3 | 0 | 0 | 1 | 0 | 0 | 4821.479 | 0 | 0 | 157589.2 |
| 11/9/2012 8:00 | 8 | 5 | 0 | 1 | 0 | 0 | 5221.98 | 0 | 0 | 297759.2 | 0 |
| 2/5/2013 | 0 | 2 | 0 | 0 | 1 | 0 | 0 | 5052.71 | 0 | 0 | 180008.8 |
| 5/24/2013 13:00 | 13 | 5 | 0 | 1 | 0 | 0 | 0 | 0 | 0 | 0 | 0 |
| 6/24/2013 2:00 | 2 | 1 | 0 | 0 | 1 | 0 | 0 | 5378.002 | 0 | 0 | 159180 |
| 8/18/2012 20:00 | 20 | 6 | 0 | 0 | 1 | 0 | 0 | 5082.366 | 0 | 0 | 166317.3 |
| 9/19/2012 18:00 | 18 | 3 | 1 | 0 | 0 | 5038.506 | 0 | 0 | 199240.8 | 0 | 0 |
| 10/11/2012 21:00 | 21 | 4 | 0 | 1 | 0 | 0 | 5176.259 | 0 | 0 | 222098.1 | 0 |
| 10/18/2012 18:00 | 18 | 4 | 1 | 0 | 0 | 5102.488 | 0 | 0 | 250295.5 | 0 | 0 |
| 1/9/2013 7:00 | 7 | 3 | 0 | 0 | 1 | 0 | 0 | 5180.628 | 0 | 0 | 197685.9 |
| 1/24/2013 6:00 | 6 | 4 | 0 | 0 | 1 | 0 | 0 | 5341.703 | 0 | 0 | 198900.3 |
| 6/3/2013 19:00 | 19 | 1 | 1 | 0 | 0 | 5072.391 | 0 | 0 | 187735 | 0 | 0 |
| 7/29/2012 | 0 | 7 | 0 | 0 | 1 | 0 | 0 | 4862.76 | 0 | 0 | 154384.5 |
| 3/16/2013 20:00 | 20 | 6 | 0 | 0 | 1 | 0 | 0 | 5253.442 | 0 | 0 | 311402.3 |
| 4/9/2013 15:00 | 15 | 2 | 0 | 1 | 0 | 0 | 5230.423 | 0 | 0 | 293963.3 | 0 |
| 9/21/2012 17:00 | 17 | 5 | 1 | 0 | 0 | 5008.994 | 0 | 0 | 169201.8 | 0 | 0 |
| 10/3/2012 9:00 | 9 | 3 | 0 | 1 | 0 | 0 | 5234.548 | 0 | 0 | 239650.6 | 0 |
| 10/25/2012 7:00 | 7 | 4 | 0 | 0 | 1 | 0 | 0 | 5107.658 | 0 | 0 | 241319.4 |
| 10/31/2012 16:00 | 16 | 3 | 1 | 0 | 0 | 5311.216 | 0 | 0 | 222284.3 | 0 | 0 |
| 11/6/2012 16:00 | 16 | 2 | 1 | 0 | 0 | 5089.727 | 0 | 0 | 217378.3 | 0 | 0 |
| 11/12/2012 11:00 | 11 | 1 | 0 | 1 | 0 | 0 | 5246.06 | 0 | 0 | 235680 | 0 |
| 3/9/2013 19:00 | 19 | 6 | 0 | 0 | 1 | 0 | 0 | 4942.096 | 0 | 0 | 227434.8 |
| 4/25/2013 17:00 | 17 | 4 | 1 | 0 | 0 | 5030.042 | 0 | 0 | 232344.6 | 0 | 0 |
| 10/12/2012 11:00 | 11 | 5 | 0 | 1 | 0 | 0 | 5203.368 | 0 | 0 | 247145.4 | 0 |
| 3/22/2013 17:00 | 17 | 5 | 1 | 0 | 0 | 5061.481 | 0 | 0 | 237268.4 | 0 | 0 |
| 4/17/2013 17:00 | 17 | 3 | 1 | 0 | 0 | 4976.661 | 0 | 0 | 257842.4 | 0 | 0 |
| 4/19/2013 21:00 | 21 | 5 | 0 | 1 | 0 | 0 | 5248.89 | 0 | 0 | 317917.3 | 0 |
| 10/18/2012 21:00 | 21 | 4 | 0 | 1 | 0 | 0 | 5170.504 | 0 | 0 | 234058.8 | 0 |
| 10/15/2012 14:00 | 14 | 1 | 0 | 1 | 0 | 0 | 5149.285 | 0 | 0 | 248515.9 | 0 |
| 5/14/2013 9:00 | 9 | 2 | 0 | 1 | 0 | 0 | 5127.371 | 0 | 0 | 277080.2 | 0 |
| 8/27/2012 5:00 | 5 | 1 | 0 | 0 | 1 | 0 | 0 | 5263.756 | 0 | 0 | 154201.7 |
| 9/26/2012 9:00 | 9 | 3 | 0 | 1 | 0 | 0 | 5299.348 | 0 | 0 | 202076.3 | 0 |
| 10/16/2012 9:00 | 9 | 2 | 0 | 1 | 0 | 0 | 5181.765 | 0 | 0 | 278789.4 | 0 |
| 3/15/2013 6:00 | 6 | 5 | 0 | 0 | 1 | 0 | 0 | 5090.571 | 0 | 0 | 255686.8 |
| 4/2/2013 15:00 | 15 | 2 | 0 | 1 | 0 | 0 | 5197.499 | 0 | 0 | 217936.4 | 0 |
| 5/2/2013 9:00 | 9 | 4 | 0 | 1 | 0 | 0 | 5184 | 0 | 0 | 284037.9 | 0 |
| 5/3/2013 16:00 | 16 | 5 | 1 | 0 | 0 | 5273.799 | 0 | 0 | 290488.4 | 0 | 0 |
| 11/5/2012 16:00 | 16 | 1 | 1 | 0 | 0 | 5219.345 | 0 | 0 | 223189.5 | 0 | 0 |
| 5/15/2013 19:00 | 19 | 3 | 1 | 0 | 0 | 5541.244 | 0 | 0 | 361205.9 | 0 | 0 |
| 7/22/2012 1:00 | 1 | 7 | 0 | 0 | 1 | 0 | 0 | 5395.077 | 0 | 0 | 156340.9 |

MEC-12

Load Duration 2012-13 Tab

| | | | | | | | | | | | |
|------------------|----|---|---|---|---|----------|----------|----------|----------|----------|----------|
| 9/25/2012 18:00 | 18 | 2 | 1 | 0 | 0 | 5080.454 | 0 | 0 | 210951.2 | 0 | 0 |
| 4/22/2013 7:00 | 7 | 1 | 0 | 0 | 1 | 0 | 0 | 5149.835 | 0 | 0 | 280671.6 |
| 8/11/2012 21:00 | 21 | 6 | 0 | 0 | 1 | 0 | 0 | 5019.217 | 0 | 0 | 174777.2 |
| 10/9/2012 9:00 | 9 | 2 | 0 | 1 | 0 | 0 | 5230.251 | 0 | 0 | 262357.6 | 0 |
| 10/26/2012 13:00 | 13 | 5 | 0 | 1 | 0 | 0 | 5134.316 | 0 | 0 | 252398.5 | 0 |
| 11/2/2012 18:00 | 18 | 5 | 1 | 0 | 0 | 5349.019 | 0 | 0 | 271278.4 | 0 | 0 |
| 3/22/2013 22:00 | 22 | 5 | 0 | 1 | 0 | 0 | 5082.956 | 0 | 0 | 288290 | 0 |
| 4/15/2013 18:00 | 18 | 1 | 1 | 0 | 0 | 4955.883 | 0 | 0 | 283174.6 | 0 | 0 |
| 6/23/2013 8:00 | 8 | 7 | 0 | 0 | 1 | 0 | 0 | 5038.461 | 0 | 0 | 177507.4 |
| 10/11/2012 8:00 | 8 | 4 | 0 | 1 | 0 | 0 | 5258.886 | 0 | 0 | 232857.3 | 0 |
| 10/15/2012 17:00 | 17 | 1 | 1 | 0 | 0 | 5188.996 | 0 | 0 | 247420.9 | 0 | 0 |
| 10/19/2012 9:00 | 9 | 5 | 0 | 1 | 0 | 0 | 5265.293 | 0 | 0 | 248767.1 | 0 |
| 1/5/2013 13:00 | 13 | 6 | 0 | 0 | 1 | 0 | 0 | 5070.166 | 0 | 0 | 199957.7 |
| 6/27/2013 2:00 | 2 | 4 | 0 | 0 | 1 | 0 | 0 | 5337.302 | 0 | 0 | 164663.3 |
| 11/2/2012 13:00 | 13 | 5 | 0 | 1 | 0 | 0 | 5230.497 | 0 | 0 | 229599.6 | 0 |
| 4/17/2013 19:00 | 19 | 3 | 1 | 0 | 0 | 5115.087 | 0 | 0 | 259751.8 | 0 | 0 |
| 6/14/2013 8:00 | 8 | 5 | 0 | 1 | 0 | 0 | 5240.078 | 0 | 0 | 198433.8 | 0 |
| 6/22/2013 8:00 | 8 | 6 | 0 | 0 | 1 | 0 | 0 | 5310.982 | 0 | 0 | 189840.5 |
| 10/16/2012 18:00 | 18 | 2 | 1 | 0 | 0 | 5012.198 | 0 | 0 | 233966.4 | 0 | 0 |
| 10/24/2012 7:00 | 7 | 3 | 0 | 0 | 1 | 0 | 0 | 5139.89 | 0 | 0 | 228808.6 |
| 11/21/2012 9:00 | 9 | 3 | 0 | 1 | 0 | 0 | 5149.488 | 0 | 0 | 246555.9 | 0 |
| 2/9/2013 10:00 | 10 | 6 | 0 | 0 | 1 | 0 | 0 | 5074.448 | 0 | 0 | 244502.5 |
| 4/29/2013 19:00 | 19 | 1 | 1 | 0 | 0 | 4925.93 | 0 | 0 | 279513.9 | 0 | 0 |
| 6/9/2013 18:00 | 18 | 7 | 0 | 0 | 1 | 0 | 0 | 4754.913 | 0 | 0 | 211670.9 |
| 7/1/2012 2:00 | 2 | 7 | 0 | 0 | 1 | 0 | 0 | 5241.65 | 0 | 0 | 177406.5 |
| 8/13/2012 7:00 | 7 | 1 | 0 | 0 | 1 | 0 | 0 | 5188.409 | 0 | 0 | 168008.2 |
| 8/22/2012 8:00 | 8 | 3 | 0 | 1 | 0 | 0 | 5182.135 | 0 | 0 | 167600 | 0 |
| 10/12/2012 20:00 | 20 | 5 | 0 | 1 | 0 | 0 | 5147.572 | 0 | 0 | 249519.5 | 0 |
| 11/7/2012 16:00 | 16 | 3 | 1 | 0 | 0 | 5049.787 | 0 | 0 | 213807.5 | 0 | 0 |
| 11/13/2012 23:00 | 23 | 2 | 0 | 1 | 0 | 0 | 5112.267 | 0 | 0 | 207956.6 | 0 |
| 1/23/2013 1:00 | 1 | 3 | 0 | 0 | 1 | 0 | 0 | 5200.123 | 0 | 0 | 203368.2 |
| 4/15/2013 7:00 | 7 | 1 | 0 | 0 | 1 | 0 | 0 | 5066.706 | 0 | 0 | 286700.1 |
| 6/26/2013 5:00 | 5 | 3 | 0 | 0 | 1 | 0 | 0 | 5067.294 | 0 | 0 | 157135.2 |
| 8/11/2012 18:00 | 18 | 6 | 0 | 0 | 1 | 0 | 0 | 4875.73 | 0 | 0 | 181035.1 |
| 10/17/2012 9:00 | 9 | 3 | 0 | 1 | 0 | 0 | 5115.995 | 0 | 0 | 209660.3 | 0 |
| 11/1/2012 17:00 | 17 | 4 | 1 | 0 | 0 | 5010.379 | 0 | 0 | 264281.5 | 0 | 0 |
| 11/21/2012 8:00 | 8 | 3 | 0 | 1 | 0 | 0 | 5062.368 | 0 | 0 | 268158.9 | 0 |
| 11/21/2012 13:00 | 13 | 3 | 0 | 1 | 0 | 0 | 5217.658 | 0 | 0 | 209215.6 | 0 |
| 2/9/2013 18:00 | 18 | 6 | 0 | 0 | 1 | 0 | 0 | 4908.368 | 0 | 0 | 178233 |
| 4/4/2013 21:00 | 21 | 4 | 0 | 1 | 0 | 0 | 0 | 0 | 0 | 0 | 0 |

MEC-12

Load Duration 2012-13 Tab

| | | | | | | | | | | | |
|------------------|----|---|---|---|---|----------|----------|----------|----------|----------|----------|
| 4/8/2013 14:00 | 14 | 1 | 0 | 1 | 0 | 0 | 5308.961 | 0 | 0 | 291444.9 | 0 |
| 8/6/2012 7:00 | 7 | 1 | 0 | 0 | 1 | 0 | 0 | 5219.295 | 0 | 0 | 155790.6 |
| 10/8/2012 14:00 | 14 | 1 | 0 | 1 | 0 | 0 | 5119.396 | 0 | 0 | 258822.7 | 0 |
| 10/9/2012 8:00 | 8 | 2 | 0 | 1 | 0 | 0 | 5163.917 | 0 | 0 | 260392.4 | 0 |
| 10/9/2012 21:00 | 21 | 2 | 0 | 1 | 0 | 0 | 5106.353 | 0 | 0 | 230616 | 0 |
| 4/18/2013 19:00 | 19 | 4 | 1 | 0 | 0 | 5206.019 | 0 | 0 | 266498.1 | 0 | 0 |
| 3/8/2013 23:00 | 23 | 5 | 0 | 1 | 0 | 0 | 5013.964 | 0 | 0 | 200254.3 | 0 |
| 3/25/2013 6:00 | 6 | 1 | 0 | 0 | 1 | 0 | 0 | 5198.761 | 0 | 0 | 244869.4 |
| 5/14/2013 14:00 | 14 | 2 | 0 | 1 | 0 | 0 | 5179.268 | 0 | 0 | 309123.3 | 0 |
| 11/21/2012 17:00 | 17 | 3 | 1 | 0 | 0 | 5016.752 | 0 | 0 | 188388.7 | 0 | 0 |
| 1/2/2013 7:00 | 7 | 3 | 0 | 0 | 1 | 0 | 0 | 4999.989 | 0 | 0 | 220932 |
| 2/3/2013 23:00 | 23 | 7 | 0 | 0 | 1 | 0 | 0 | 5142.761 | 0 | 0 | 180639.3 |
| 2/16/2013 10:00 | 10 | 6 | 0 | 0 | 1 | 0 | 0 | 5072.472 | 0 | 0 | 231561.3 |
| 4/23/2013 8:00 | 8 | 2 | 0 | 1 | 0 | 0 | 5114.54 | 0 | 0 | 278748 | 0 |
| 4/26/2013 8:00 | 8 | 5 | 0 | 1 | 0 | 0 | 5095.657 | 0 | 0 | 283163 | 0 |
| 9/27/2012 9:00 | 9 | 4 | 0 | 1 | 0 | 0 | 5105.467 | 0 | 0 | 221686.9 | 0 |
| 9/28/2012 20:00 | 20 | 5 | 0 | 1 | 0 | 0 | 5114.672 | 0 | 0 | 211157.7 | 0 |
| 1/20/2013 23:00 | 23 | 7 | 0 | 0 | 1 | 0 | 0 | 5052.453 | 0 | 0 | 185264.4 |
| 6/14/2013 22:00 | 22 | 5 | 0 | 1 | 0 | 0 | 5315.206 | 0 | 0 | 195670.2 | 0 |
| 10/2/2012 9:00 | 9 | 2 | 0 | 1 | 0 | 0 | 5141.647 | 0 | 0 | 235193.9 | 0 |
| 10/8/2012 21:00 | 21 | 1 | 0 | 1 | 0 | 0 | 5210.851 | 0 | 0 | 246607.3 | 0 |
| 4/16/2013 19:00 | 19 | 2 | 1 | 0 | 0 | 4873.802 | 0 | 0 | 258684.6 | 0 | 0 |
| 4/18/2013 18:00 | 18 | 4 | 1 | 0 | 0 | 5196.383 | 0 | 0 | 289034.4 | 0 | 0 |
| 5/1/2013 9:00 | 9 | 3 | 0 | 1 | 0 | 0 | 5149.199 | 0 | 0 | 302642.3 | 0 |
| 5/21/2013 6:00 | 6 | 2 | 0 | 0 | 1 | 0 | 0 | 5331.666 | 0 | 0 | 293746.2 |
| 5/23/2013 20:00 | 20 | 4 | 0 | 1 | 0 | 0 | 4980.88 | 0 | 0 | 237431.9 | 0 |
| 8/8/2012 2:00 | 2 | 3 | 0 | 0 | 1 | 0 | 0 | 5335.757 | 0 | 0 | 153355 |
| 8/21/2012 8:00 | 8 | 2 | 0 | 1 | 0 | 0 | 5182.014 | 0 | 0 | 165203.8 | 0 |
| 4/5/2013 13:00 | 13 | 5 | 0 | 1 | 0 | 0 | 5161.263 | 0 | 0 | 230032.4 | 0 |
| 1/14/2013 7:00 | 7 | 1 | 0 | 0 | 1 | 0 | 0 | 5207.841 | 0 | 0 | 200235.5 |
| 1/25/2013 6:00 | 6 | 5 | 0 | 0 | 1 | 0 | 0 | 5136.786 | 0 | 0 | 186053.1 |
| 3/2/2013 10:00 | 10 | 6 | 0 | 0 | 1 | 0 | 0 | 5083.045 | 0 | 0 | 263488.3 |
| 9/20/2012 9:00 | 9 | 4 | 0 | 1 | 0 | 0 | 5194.928 | 0 | 0 | 192475.8 | 0 |
| 9/25/2012 9:00 | 9 | 2 | 0 | 1 | 0 | 0 | 5121.114 | 0 | 0 | 203858.3 | 0 |
| 11/9/2012 15:00 | 15 | 5 | 0 | 1 | 0 | 0 | 5053.561 | 0 | 0 | 212767.5 | 0 |
| 4/12/2013 15:00 | 15 | 5 | 0 | 1 | 0 | 0 | 5321.977 | 0 | 0 | 261834.3 | 0 |
| 5/7/2013 19:00 | 19 | 2 | 1 | 0 | 0 | 5133.615 | 0 | 0 | 254598.6 | 0 | 0 |
| 10/10/2012 18:00 | 18 | 3 | 1 | 0 | 0 | 5166.563 | 0 | 0 | 204440.9 | 0 | 0 |
| 4/2/2013 19:00 | 19 | 2 | 1 | 0 | 0 | 5129.419 | 0 | 0 | 216299.5 | 0 | 0 |
| 8/7/2012 7:00 | 7 | 2 | 0 | 0 | 1 | 0 | 0 | 5285.301 | 0 | 0 | 156993.9 |

MEC-12

Load Duration 2012-13 Tab

| | | | | | | | | | | | |
|------------------|----|---|---|---|---|----------|----------|----------|----------|----------|----------|
| 10/17/2012 17:00 | 17 | 3 | 1 | 0 | 0 | 5098.066 | 0 | 0 | 194602.7 | 0 | 0 |
| 10/17/2012 18:00 | 18 | 3 | 1 | 0 | 0 | 5171.807 | 0 | 0 | 220338.1 | 0 | 0 |
| 10/22/2012 15:00 | 15 | 1 | 0 | 1 | 0 | 0 | 5215.889 | 0 | 0 | 254138.2 | 0 |
| 4/17/2013 18:00 | 18 | 3 | 1 | 0 | 0 | 4979.747 | 0 | 0 | 253601.5 | 0 | 0 |
| 4/24/2013 18:00 | 18 | 3 | 1 | 0 | 0 | 5262.818 | 0 | 0 | 231226.6 | 0 | 0 |
| 6/24/2013 5:00 | 5 | 1 | 0 | 0 | 1 | 0 | 0 | 5230.05 | 0 | 0 | 162389.2 |
| 2/22/2013 | 0 | 5 | 0 | 0 | 1 | 0 | 0 | 5067.115 | 0 | 0 | 168424.8 |
| 3/18/2013 22:00 | 22 | 1 | 0 | 1 | 0 | 0 | 5181.983 | 0 | 0 | 254605.1 | 0 |
| 4/2/2013 16:00 | 16 | 2 | 1 | 0 | 0 | 5100.412 | 0 | 0 | 203236.1 | 0 | 0 |
| 4/5/2013 8:00 | 8 | 5 | 0 | 1 | 0 | 0 | 5097.515 | 0 | 0 | 329592 | 0 |
| 4/10/2013 7:00 | 7 | 3 | 0 | 0 | 1 | 0 | 0 | 5283.836 | 0 | 0 | 298359.1 |
| 1/17/2013 7:00 | 7 | 4 | 0 | 0 | 1 | 0 | 0 | 5199.091 | 0 | 0 | 202367.8 |
| 5/10/2013 16:00 | 16 | 5 | 1 | 0 | 0 | 5137.613 | 0 | 0 | 312193.9 | 0 | 0 |
| 5/17/2013 9:00 | 9 | 5 | 0 | 1 | 0 | 0 | 5119.914 | 0 | 0 | 271004.6 | 0 |
| 11/8/2012 17:00 | 17 | 4 | 1 | 0 | 0 | 5134.104 | 0 | 0 | 236203.3 | 0 | 0 |
| 11/24/2012 20:00 | 20 | 6 | 0 | 0 | 1 | 0 | 0 | 5222.915 | 0 | 0 | 262403 |
| 2/20/2013 | 0 | 3 | 0 | 0 | 1 | 0 | 0 | 5100.1 | 0 | 0 | 185060.6 |
| 7/31/2012 3:00 | 3 | 2 | 0 | 0 | 1 | 0 | 0 | 5346.882 | 0 | 0 | 165734.6 |
| 1/25/2013 1:00 | 1 | 5 | 0 | 0 | 1 | 0 | 0 | 5060.149 | 0 | 0 | 171930.9 |
| 2/2/2013 8:00 | 8 | 6 | 0 | 0 | 1 | 0 | 0 | 5113.905 | 0 | 0 | 233048.1 |
| 5/17/2013 21:00 | 21 | 5 | 0 | 1 | 0 | 0 | 5074.669 | 0 | 0 | 286816 | 0 |
| 5/24/2013 12:00 | 12 | 5 | 0 | 1 | 0 | 0 | 0 | 0 | 0 | 0 | 0 |
| 7/4/2012 4:00 | 4 | 3 | 0 | 0 | 1 | 0 | 0 | 4550.846 | 0 | 0 | 145082 |
| 8/26/2012 9:00 | 9 | 7 | 0 | 0 | 1 | 0 | 0 | 5352.568 | 0 | 0 | 169299.7 |
| 9/28/2012 16:00 | 16 | 5 | 1 | 0 | 0 | 5111.834 | 0 | 0 | 204365.4 | 0 | 0 |
| 10/17/2012 7:00 | 7 | 3 | 0 | 0 | 1 | 0 | 0 | 5094.733 | 0 | 0 | 219473.7 |
| 11/21/2012 14:00 | 14 | 3 | 0 | 1 | 0 | 0 | 5178.674 | 0 | 0 | 204032.1 | 0 |
| 12/28/2012 12:00 | 12 | 5 | 0 | 1 | 0 | 0 | 5322.916 | 0 | 0 | 261178.5 | 0 |
| 2/9/2013 13:00 | 13 | 6 | 0 | 0 | 1 | 0 | 0 | 4962.914 | 0 | 0 | 174387.7 |
| 3/6/2013 7:00 | 7 | 3 | 0 | 0 | 1 | 0 | 0 | 5204.307 | 0 | 0 | 250416.3 |
| 4/23/2013 16:00 | 16 | 2 | 1 | 0 | 0 | 5084.074 | 0 | 0 | 235108.6 | 0 | 0 |
| 6/9/2013 17:00 | 17 | 7 | 0 | 0 | 1 | 0 | 0 | 4756.793 | 0 | 0 | 217087.7 |
| 6/9/2013 21:00 | 21 | 7 | 0 | 0 | 1 | 0 | 0 | 4933.135 | 0 | 0 | 229885.4 |
| 8/18/2012 15:00 | 15 | 6 | 0 | 0 | 1 | 0 | 0 | 5136.153 | 0 | 0 | 172074.5 |
| 9/17/2012 8:00 | 8 | 1 | 0 | 1 | 0 | 0 | 5072.579 | 0 | 0 | 224741.7 | 0 |
| 10/10/2012 15:00 | 15 | 3 | 0 | 1 | 0 | 0 | 5034.812 | 0 | 0 | 191922.5 | 0 |
| 11/1/2012 15:00 | 15 | 4 | 0 | 1 | 0 | 0 | 5063.25 | 0 | 0 | 272479.8 | 0 |
| 3/18/2013 6:00 | 6 | 1 | 0 | 0 | 1 | 0 | 0 | 5238.172 | 0 | 0 | 236362 |
| 3/22/2013 18:00 | 18 | 5 | 1 | 0 | 0 | 5015.974 | 0 | 0 | 230437.7 | 0 | 0 |
| 7/4/2012 5:00 | 5 | 3 | 0 | 0 | 1 | 0 | 0 | 4588.626 | 0 | 0 | 145076 |

MEC-12

Load Duration 2012-13 Tab

| | | | | | | | | | | | |
|------------------|----|---|---|---|---|----------|----------|----------|----------|----------|----------|
| 9/24/2012 16:00 | 16 | 1 | 1 | 0 | 0 | 5103.642 | 0 | 0 | 187747.2 | 0 | 0 |
| 10/23/2012 8:00 | 8 | 2 | 0 | 1 | 0 | 0 | 5207.275 | 0 | 0 | 261754.6 | 0 |
| 11/19/2012 16:00 | 16 | 1 | 1 | 0 | 0 | 5121.022 | 0 | 0 | 186292.6 | 0 | 0 |
| 5/23/2013 19:00 | 19 | 4 | 1 | 0 | 0 | 4955.21 | 0 | 0 | 224770.4 | 0 | 0 |
| 9/12/2012 8:00 | 8 | 3 | 0 | 1 | 0 | 0 | 5185.28 | 0 | 0 | 202992.9 | 0 |
| 10/5/2012 9:00 | 9 | 5 | 0 | 1 | 0 | 0 | 5052.794 | 0 | 0 | 231462.8 | 0 |
| 11/17/2012 20:00 | 20 | 6 | 0 | 0 | 1 | 0 | 0 | 5033.086 | 0 | 0 | 251737.2 |
| 1/26/2013 9:00 | 9 | 6 | 0 | 0 | 1 | 0 | 0 | 5060.668 | 0 | 0 | 199316.1 |
| 10/10/2012 9:00 | 9 | 3 | 0 | 1 | 0 | 0 | 5115.741 | 0 | 0 | 238597.3 | 0 |
| 4/25/2013 18:00 | 18 | 4 | 1 | 0 | 0 | 4918.323 | 0 | 0 | 221215.8 | 0 | 0 |
| 5/6/2013 18:00 | 18 | 1 | 1 | 0 | 0 | 5096.921 | 0 | 0 | 257619.2 | 0 | 0 |
| 9/10/2012 22:00 | 22 | 1 | 0 | 1 | 0 | 0 | 5033.087 | 0 | 0 | 176189.6 | 0 |
| 10/22/2012 17:00 | 17 | 1 | 1 | 0 | 0 | 5219.312 | 0 | 0 | 242739.4 | 0 | 0 |
| 4/26/2013 14:00 | 14 | 5 | 0 | 1 | 0 | 0 | 4955.033 | 0 | 0 | 264107.2 | 0 |
| 6/5/2013 22:00 | 22 | 3 | 0 | 1 | 0 | 0 | 4964.33 | 0 | 0 | 197813.6 | 0 |
| 1/21/2013 7:00 | 7 | 1 | 0 | 0 | 1 | 0 | 0 | 4979.164 | 0 | 0 | 207927.6 |
| 4/2/2013 17:00 | 17 | 2 | 1 | 0 | 0 | 5083.251 | 0 | 0 | 203893.2 | 0 | 0 |
| 4/4/2013 14:00 | 14 | 4 | 0 | 1 | 0 | 0 | 0 | 0 | 0 | 0 | 0 |
| 11/18/2012 19:00 | 19 | 7 | 0 | 0 | 1 | 0 | 0 | 5123.209 | 0 | 0 | 236580.5 |
| 2/10/2013 22:00 | 22 | 7 | 0 | 0 | 1 | 0 | 0 | 5051.373 | 0 | 0 | 161505.3 |
| 5/16/2013 22:00 | 22 | 4 | 0 | 1 | 0 | 0 | 5065.012 | 0 | 0 | 236899.4 | 0 |
| 9/18/2012 7:00 | 7 | 2 | 0 | 0 | 1 | 0 | 0 | 5321.038 | 0 | 0 | 260735.4 |
| 3/24/2013 20:00 | 20 | 7 | 0 | 0 | 1 | 0 | 0 | 5277.699 | 0 | 0 | 269889 |
| 5/3/2013 9:00 | 9 | 5 | 0 | 1 | 0 | 0 | 5166.212 | 0 | 0 | 288310.2 | 0 |
| 5/7/2013 9:00 | 9 | 2 | 0 | 1 | 0 | 0 | 5080.954 | 0 | 0 | 300574.8 | 0 |
| 7/2/2012 5:00 | 5 | 1 | 0 | 0 | 1 | 0 | 0 | 4946.815 | 0 | 0 | 160902.8 |
| 1/26/2013 | 0 | 6 | 0 | 0 | 1 | 0 | 0 | 5135.749 | 0 | 0 | 180460.8 |
| 1/26/2013 15:00 | 15 | 6 | 0 | 0 | 1 | 0 | 0 | 5069.03 | 0 | 0 | 171564.1 |
| 4/17/2013 7:00 | 7 | 3 | 0 | 0 | 1 | 0 | 0 | 4968.503 | 0 | 0 | 315417.8 |
| 8/2/2012 5:00 | 5 | 4 | 0 | 0 | 1 | 0 | 0 | 4909.269 | 0 | 0 | 147702.2 |
| 12/23/2012 23:00 | 23 | 7 | 0 | 0 | 1 | 0 | 0 | 5017.702 | 0 | 0 | 176445.2 |
| 4/3/2013 14:00 | 14 | 3 | 0 | 1 | 0 | 0 | 5303.259 | 0 | 0 | 251540.2 | 0 |
| 11/8/2012 16:00 | 16 | 4 | 1 | 0 | 0 | 5087.158 | 0 | 0 | 202976.3 | 0 | 0 |
| 1/12/2013 21:00 | 21 | 6 | 0 | 0 | 1 | 0 | 0 | 4917.301 | 0 | 0 | 181346.3 |
| 2/16/2013 18:00 | 18 | 6 | 0 | 0 | 1 | 0 | 0 | 5085.485 | 0 | 0 | 180572.8 |
| 4/16/2013 18:00 | 18 | 2 | 1 | 0 | 0 | 4852.738 | 0 | 0 | 267231.8 | 0 | 0 |
| 8/18/2012 13:00 | 13 | 6 | 0 | 0 | 1 | 0 | 0 | 5003.653 | 0 | 0 | 166051.4 |
| 10/22/2012 9:00 | 9 | 1 | 0 | 1 | 0 | 0 | 5211.396 | 0 | 0 | 252063.4 | 0 |
| 1/19/2013 22:00 | 22 | 6 | 0 | 0 | 1 | 0 | 0 | 4988.629 | 0 | 0 | 164434.2 |
| 1/29/2013 7:00 | 7 | 2 | 0 | 0 | 1 | 0 | 0 | 5168.335 | 0 | 0 | 174993.3 |

MEC-12

Load Duration 2012-13 Tab

| | | | | | | | | | | | |
|------------------|----|---|---|---|---|----------|----------|----------|----------|----------|----------|
| 2/19/2013 7:00 | 7 | 2 | 0 | 0 | 1 | 0 | 0 | 5088.645 | 0 | 0 | 193236.3 |
| 2/23/2013 12:00 | 12 | 6 | 0 | 0 | 1 | 0 | 0 | 4963.02 | 0 | 0 | 199332.5 |
| 10/18/2012 9:00 | 9 | 4 | 0 | 1 | 0 | 0 | 5225.339 | 0 | 0 | 254323 | 0 |
| 11/2/2012 21:00 | 21 | 5 | 0 | 1 | 0 | 0 | 5111.711 | 0 | 0 | 227419.4 | 0 |
| 11/16/2012 17:00 | 17 | 5 | 1 | 0 | 0 | 4910.429 | 0 | 0 | 185626.7 | 0 | 0 |
| 4/1/2013 19:00 | 19 | 1 | 1 | 0 | 0 | 5190.546 | 0 | 0 | 240922.4 | 0 | 0 |
| 4/24/2013 19:00 | 19 | 3 | 1 | 0 | 0 | 5161.817 | 0 | 0 | 233461.3 | 0 | 0 |
| 11/12/2012 10:00 | 10 | 1 | 0 | 1 | 0 | 0 | 5193.448 | 0 | 0 | 234138.4 | 0 |
| 6/2/2013 21:00 | 21 | 7 | 0 | 0 | 1 | 0 | 0 | 4694.732 | 0 | 0 | 205895.7 |
| 8/18/2012 14:00 | 14 | 6 | 0 | 0 | 1 | 0 | 0 | 5022.946 | 0 | 0 | 168281.8 |
| 10/9/2012 15:00 | 15 | 2 | 0 | 1 | 0 | 0 | 5055.591 | 0 | 0 | 204717.6 | 0 |
| 10/11/2012 15:00 | 15 | 4 | 0 | 1 | 0 | 0 | 5118.632 | 0 | 0 | 179724.3 | 0 |
| 11/16/2012 16:00 | 16 | 5 | 1 | 0 | 0 | 4875.403 | 0 | 0 | 181923.3 | 0 | 0 |
| 10/5/2012 20:00 | 20 | 5 | 0 | 1 | 0 | 0 | 5120.489 | 0 | 0 | 218557 | 0 |
| 10/16/2012 8:00 | 8 | 2 | 0 | 1 | 0 | 0 | 5159.939 | 0 | 0 | 247260.5 | 0 |
| 11/23/2012 19:00 | 19 | 5 | 1 | 0 | 0 | 5183.763 | 0 | 0 | 250248.2 | 0 | 0 |
| 2/16/2013 13:00 | 13 | 6 | 0 | 0 | 1 | 0 | 0 | 5099.987 | 0 | 0 | 189899.9 |
| 5/13/2013 21:00 | 21 | 1 | 0 | 1 | 0 | 0 | 5105.178 | 0 | 0 | 281739.3 | 0 |
| 10/15/2012 15:00 | 15 | 1 | 0 | 1 | 0 | 0 | 5139.104 | 0 | 0 | 248295.7 | 0 |
| 7/27/2012 3:00 | 3 | 5 | 0 | 0 | 1 | 0 | 0 | 4998.196 | 0 | 0 | 156904.4 |
| 10/10/2012 16:00 | 16 | 3 | 1 | 0 | 0 | 5030.537 | 0 | 0 | 194015.5 | 0 | 0 |
| 2/9/2013 23:00 | 23 | 6 | 0 | 0 | 1 | 0 | 0 | 4991.213 | 0 | 0 | 167284.4 |
| 5/6/2013 19:00 | 19 | 1 | 1 | 0 | 0 | 4998.133 | 0 | 0 | 247681.6 | 0 | 0 |
| 1/5/2013 10:00 | 10 | 6 | 0 | 0 | 1 | 0 | 0 | 5061.717 | 0 | 0 | 219520.2 |
| 2/7/2013 | 0 | 4 | 0 | 0 | 1 | 0 | 0 | 5002.158 | 0 | 0 | 169498.7 |
| 4/18/2013 7:00 | 7 | 4 | 0 | 0 | 1 | 0 | 0 | 5013.058 | 0 | 0 | 282870.9 |
| 6/17/2013 7:00 | 7 | 1 | 0 | 0 | 1 | 0 | 0 | 5089.409 | 0 | 0 | 199239.8 |
| 10/25/2012 8:00 | 8 | 4 | 0 | 1 | 0 | 0 | 5110.331 | 0 | 0 | 229514.9 | 0 |
| 10/26/2012 9:00 | 9 | 5 | 0 | 1 | 0 | 0 | 5114.071 | 0 | 0 | 245737.1 | 0 |
| 10/8/2012 9:00 | 9 | 1 | 0 | 1 | 0 | 0 | 5274.497 | 0 | 0 | 302075.6 | 0 |
| 10/12/2012 12:00 | 12 | 5 | 0 | 1 | 0 | 0 | 5132.117 | 0 | 0 | 252764.3 | 0 |
| 2/3/2013 17:00 | 17 | 7 | 0 | 0 | 1 | 0 | 0 | 5223.385 | 0 | 0 | 194770.3 |
| 8/15/2012 7:00 | 7 | 3 | 0 | 0 | 1 | 0 | 0 | 5005.636 | 0 | 0 | 150337.4 |
| 8/20/2012 8:00 | 8 | 1 | 0 | 1 | 0 | 0 | 5219.857 | 0 | 0 | 170059.3 | 0 |
| 9/21/2012 9:00 | 9 | 5 | 0 | 1 | 0 | 0 | 5051.493 | 0 | 0 | 187827.7 | 0 |
| 10/10/2012 17:00 | 17 | 3 | 1 | 0 | 0 | 5070.164 | 0 | 0 | 196413.2 | 0 | 0 |
| 10/15/2012 9:00 | 9 | 1 | 0 | 1 | 0 | 0 | 5119.246 | 0 | 0 | 243149.8 | 0 |
| 8/1/2012 5:00 | 5 | 3 | 0 | 0 | 1 | 0 | 0 | 4998.289 | 0 | 0 | 146952.2 |
| 10/17/2012 16:00 | 16 | 3 | 1 | 0 | 0 | 5147.325 | 0 | 0 | 203068.6 | 0 | 0 |
| 4/2/2013 18:00 | 18 | 2 | 1 | 0 | 0 | 5050.775 | 0 | 0 | 205122.1 | 0 | 0 |

MEC-12

Load Duration 2012-13 Tab

| | | | | | | | | | | | |
|------------------|----|---|---|---|---|----------|----------|----------|----------|----------|----------|
| 5/13/2013 8:00 | 8 | 1 | 0 | 1 | 0 | 0 | 5119.273 | 0 | 0 | 305137.4 | 0 |
| 5/22/2013 6:00 | 6 | 3 | 0 | 0 | 1 | 0 | 0 | 5335.167 | 0 | 0 | 243201.7 |
| 6/7/2013 21:00 | 21 | 5 | 0 | 1 | 0 | 0 | 4945.869 | 0 | 0 | 227217 | 0 |
| 1/19/2013 12:00 | 12 | 6 | 0 | 0 | 1 | 0 | 0 | 5017.326 | 0 | 0 | 174314.2 |
| 12/15/2012 23:00 | 23 | 6 | 0 | 0 | 1 | 0 | 0 | 5091.428 | 0 | 0 | 166009.5 |
| 5/24/2013 9:00 | 9 | 5 | 0 | 1 | 0 | 0 | 0 | 0 | 0 | 0 | 0 |
| 11/14/2012 7:00 | 7 | 3 | 0 | 0 | 1 | 0 | 0 | 5164.591 | 0 | 0 | 336040.7 |
| 12/15/2012 11:00 | 11 | 6 | 0 | 0 | 1 | 0 | 0 | 5111.092 | 0 | 0 | 179594.4 |
| 4/9/2013 16:00 | 16 | 2 | 1 | 0 | 0 | 5190.284 | 0 | 0 | 263501.9 | 0 | 0 |
| 4/16/2013 7:00 | 7 | 2 | 0 | 0 | 1 | 0 | 0 | 5019.464 | 0 | 0 | 319116.4 |
| 7/27/2012 4:00 | 4 | 5 | 0 | 0 | 1 | 0 | 0 | 4992.926 | 0 | 0 | 154960.8 |
| 11/15/2012 7:00 | 7 | 4 | 0 | 0 | 1 | 0 | 0 | 4985.595 | 0 | 0 | 284543.5 |
| 5/24/2013 14:00 | 14 | 5 | 0 | 1 | 0 | 0 | 0 | 0 | 0 | 0 | 0 |
| 6/11/2013 7:00 | 7 | 2 | 0 | 0 | 1 | 0 | 0 | 5159.391 | 0 | 0 | 192452.1 |
| 9/21/2012 21:00 | 21 | 5 | 0 | 1 | 0 | 0 | 4916.503 | 0 | 0 | 163742.9 | 0 |
| 10/10/2012 7:00 | 7 | 3 | 0 | 0 | 1 | 0 | 0 | 5091.591 | 0 | 0 | 241164.7 |
| 10/19/2012 14:00 | 14 | 5 | 0 | 1 | 0 | 0 | 5145.102 | 0 | 0 | 237523.6 | 0 |
| 10/26/2012 7:00 | 7 | 5 | 0 | 0 | 1 | 0 | 0 | 4958.628 | 0 | 0 | 242715.4 |
| 2/23/2013 11:00 | 11 | 6 | 0 | 0 | 1 | 0 | 0 | 4978.705 | 0 | 0 | 221173.6 |
| 3/2/2013 14:00 | 14 | 6 | 0 | 0 | 1 | 0 | 0 | 5052.502 | 0 | 0 | 194996 |
| 5/14/2013 15:00 | 15 | 2 | 0 | 1 | 0 | 0 | 5193.159 | 0 | 0 | 311801.8 | 0 |
| 9/16/2012 20:00 | 20 | 7 | 0 | 0 | 1 | 0 | 0 | 5236.022 | 0 | 0 | 284609.2 |
| 9/21/2012 19:00 | 19 | 5 | 1 | 0 | 0 | 5078.766 | 0 | 0 | 184286.5 | 0 | 0 |
| 10/18/2012 15:00 | 15 | 4 | 0 | 1 | 0 | 0 | 5104.255 | 0 | 0 | 208303.9 | 0 |
| 5/8/2013 9:00 | 9 | 3 | 0 | 1 | 0 | 0 | 5161.26 | 0 | 0 | 291437.7 | 0 |
| 6/2/2013 19:00 | 19 | 7 | 0 | 0 | 1 | 0 | 0 | 4611.221 | 0 | 0 | 175532.3 |
| 8/5/2012 6:00 | 6 | 7 | 0 | 0 | 1 | 0 | 0 | 4987.405 | 0 | 0 | 127226 |
| 8/29/2012 7:00 | 7 | 3 | 0 | 0 | 1 | 0 | 0 | 5077.7 | 0 | 0 | 170250.1 |
| 10/16/2012 15:00 | 15 | 2 | 0 | 1 | 0 | 0 | 5061.401 | 0 | 0 | 243740.3 | 0 |
| 3/15/2013 15:00 | 15 | 5 | 0 | 1 | 0 | 0 | 5359.601 | 0 | 0 | 258736.9 | 0 |
| 4/22/2013 15:00 | 15 | 1 | 0 | 1 | 0 | 0 | 5049.796 | 0 | 0 | 258700.8 | 0 |
| 10/12/2012 9:00 | 9 | 5 | 0 | 1 | 0 | 0 | 5178.594 | 0 | 0 | 266255.4 | 0 |
| 2/16/2013 23:00 | 23 | 6 | 0 | 0 | 1 | 0 | 0 | 5026.316 | 0 | 0 | 184438.6 |
| 8/25/2012 1:00 | 1 | 6 | 0 | 0 | 1 | 0 | 0 | 5088.222 | 0 | 0 | 153488.9 |
| 8/25/2012 8:00 | 8 | 6 | 0 | 0 | 1 | 0 | 0 | 5154.302 | 0 | 0 | 160309.2 |
| 9/24/2012 9:00 | 9 | 1 | 0 | 1 | 0 | 0 | 5106.696 | 0 | 0 | 196818.1 | 0 |
| 10/15/2012 16:00 | 16 | 1 | 1 | 0 | 0 | 5141.012 | 0 | 0 | 245268.6 | 0 | 0 |
| 11/1/2012 16:00 | 16 | 4 | 1 | 0 | 0 | 5008.491 | 0 | 0 | 265635.3 | 0 | 0 |
| 12/28/2012 17:00 | 17 | 5 | 1 | 0 | 0 | 5117.514 | 0 | 0 | 196155 | 0 | 0 |
| 6/3/2013 20:00 | 20 | 1 | 0 | 1 | 0 | 0 | 5023.024 | 0 | 0 | 184980.3 | 0 |

MEC-12

Load Duration 2012-13 Tab

| | | | | | | | | | | | |
|------------------|----|---|---|---|---|----------|----------|----------|----------|----------|----------|
| 8/16/2012 6:00 | 6 | 4 | 0 | 0 | 1 | 0 | 0 | 5004.549 | 0 | 0 | 144297.9 |
| 8/19/2012 15:00 | 15 | 7 | 0 | 0 | 1 | 0 | 0 | 5129.625 | 0 | 0 | 171449.8 |
| 12/2/2012 22:00 | 22 | 7 | 0 | 0 | 1 | 0 | 0 | 5024.762 | 0 | 0 | 180007.3 |
| 1/26/2013 17:00 | 17 | 6 | 0 | 0 | 1 | 0 | 0 | 5077.701 | 0 | 0 | 173665.9 |
| 4/12/2013 16:00 | 16 | 5 | 1 | 0 | 0 | 5284.141 | 0 | 0 | 224775.5 | 0 | 0 |
| 8/11/2012 17:00 | 17 | 6 | 0 | 0 | 1 | 0 | 0 | 4917.7 | 0 | 0 | 187198.8 |
| 9/28/2012 9:00 | 9 | 5 | 0 | 1 | 0 | 0 | 5096.453 | 0 | 0 | 199448.3 | 0 |
| 12/28/2012 11:00 | 11 | 5 | 0 | 1 | 0 | 0 | 5276.105 | 0 | 0 | 264657.7 | 0 |
| 5/3/2013 21:00 | 21 | 5 | 0 | 1 | 0 | 0 | 5060.585 | 0 | 0 | 290425.4 | 0 |
| 8/10/2012 7:00 | 7 | 5 | 0 | 0 | 1 | 0 | 0 | 5220.772 | 0 | 0 | 167128 |
| 9/14/2012 7:00 | 7 | 5 | 0 | 0 | 1 | 0 | 0 | 5275.85 | 0 | 0 | 200345.2 |
| 3/28/2013 22:00 | 22 | 4 | 0 | 1 | 0 | 0 | 4857.954 | 0 | 0 | 215040.4 | 0 |
| 4/19/2013 15:00 | 15 | 5 | 0 | 1 | 0 | 0 | 5237.955 | 0 | 0 | 269445.6 | 0 |
| 7/22/2012 8:00 | 8 | 7 | 0 | 0 | 1 | 0 | 0 | 5200.372 | 0 | 0 | 162839.6 |
| 9/24/2012 17:00 | 17 | 1 | 1 | 0 | 0 | 5047.926 | 0 | 0 | 182834.6 | 0 | 0 |
| 12/21/2012 7:00 | 7 | 5 | 0 | 0 | 1 | 0 | 0 | 5130.719 | 0 | 0 | 200450.9 |
| 5/13/2013 15:00 | 15 | 1 | 0 | 1 | 0 | 0 | 5017.815 | 0 | 0 | 272218.8 | 0 |
| 4/9/2013 17:00 | 17 | 2 | 1 | 0 | 0 | 5192.322 | 0 | 0 | 259496.2 | 0 | 0 |
| 7/25/2012 3:00 | 3 | 3 | 0 | 0 | 1 | 0 | 0 | 4634.49 | 0 | 0 | 147076.2 |
| 8/27/2012 2:00 | 2 | 1 | 0 | 0 | 1 | 0 | 0 | 5151.229 | 0 | 0 | 154913.9 |
| 10/22/2012 16:00 | 16 | 1 | 1 | 0 | 0 | 5194.836 | 0 | 0 | 252769.9 | 0 | 0 |
| 10/24/2012 8:00 | 8 | 3 | 0 | 1 | 0 | 0 | 5123.559 | 0 | 0 | 231325.5 | 0 |
| 6/7/2013 19:00 | 19 | 5 | 1 | 0 | 0 | 4785.13 | 0 | 0 | 211122.6 | 0 | 0 |
| 6/9/2013 19:00 | 19 | 7 | 0 | 0 | 1 | 0 | 0 | 4714.323 | 0 | 0 | 203334.9 |
| 7/31/2012 4:00 | 4 | 2 | 0 | 0 | 1 | 0 | 0 | 5299.604 | 0 | 0 | 161263.4 |
| 10/5/2012 15:00 | 15 | 5 | 0 | 1 | 0 | 0 | 4976.014 | 0 | 0 | 186202.6 | 0 |
| 12/7/2012 7:00 | 7 | 5 | 0 | 0 | 1 | 0 | 0 | 5103.409 | 0 | 0 | 219107 |
| 1/19/2013 11:00 | 11 | 6 | 0 | 0 | 1 | 0 | 0 | 5029.185 | 0 | 0 | 179436 |
| 3/2/2013 18:00 | 18 | 6 | 0 | 0 | 1 | 0 | 0 | 5103.759 | 0 | 0 | 190175 |
| 3/2/2013 23:00 | 23 | 6 | 0 | 0 | 1 | 0 | 0 | 5001.923 | 0 | 0 | 205051.4 |
| 6/12/2013 | 0 | 3 | 0 | 0 | 1 | 0 | 0 | 5112.094 | 0 | 0 | 185428.4 |
| 10/12/2012 19:00 | 19 | 5 | 1 | 0 | 0 | 5160.282 | 0 | 0 | 306969.2 | 0 | 0 |
| 11/2/2012 14:00 | 14 | 5 | 0 | 1 | 0 | 0 | 5171.907 | 0 | 0 | 205266.3 | 0 |
| 12/28/2012 14:00 | 14 | 5 | 0 | 1 | 0 | 0 | 5165.259 | 0 | 0 | 222307.4 | 0 |
| 9/3/2012 | 0 | 1 | 0 | 0 | 1 | 0 | 0 | 4629.065 | 0 | 0 | 143240.6 |
| 9/6/2012 5:00 | 5 | 4 | 0 | 0 | 1 | 0 | 0 | 4907.846 | 0 | 0 | 145005.3 |
| 10/12/2012 13:00 | 13 | 5 | 0 | 1 | 0 | 0 | 5119.289 | 0 | 0 | 247000.7 | 0 |
| 11/9/2012 22:00 | 22 | 5 | 0 | 1 | 0 | 0 | 5025.945 | 0 | 0 | 207826.1 | 0 |
| 12/3/2012 23:00 | 23 | 1 | 0 | 1 | 0 | 0 | 5119.424 | 0 | 0 | 186639.7 | 0 |
| 8/6/2012 | 0 | 1 | 0 | 0 | 1 | 0 | 0 | 5019.447 | 0 | 0 | 151811.5 |

MEC-12

Load Duration 2012-13 Tab

| | | | | | | | | | | | |
|------------------|----|---|---|---|---|----------|----------|----------|----------|----------|----------|
| 1/11/2013 7:00 | 7 | 5 | 0 | 0 | 1 | 0 | 0 | 5056.461 | 0 | 0 | 163668.8 |
| 4/25/2013 19:00 | 19 | 4 | 1 | 0 | 0 | 4901.537 | 0 | 0 | 220331.5 | 0 | 0 |
| 5/6/2013 9:00 | 9 | 1 | 0 | 1 | 0 | 0 | 4968.384 | 0 | 0 | 274190 | 0 |
| 6/20/2013 23:00 | 23 | 4 | 0 | 1 | 0 | 0 | 5232.49 | 0 | 0 | 199250.8 | 0 |
| 11/21/2012 15:00 | 15 | 3 | 0 | 1 | 0 | 0 | 5106.005 | 0 | 0 | 192548.5 | 0 |
| 7/30/2012 6:00 | 6 | 1 | 0 | 0 | 1 | 0 | 0 | 5115.543 | 0 | 0 | 172126.2 |
| 8/31/2012 1:00 | 1 | 5 | 0 | 0 | 1 | 0 | 0 | 4881.41 | 0 | 0 | 141133.7 |
| 10/19/2012 7:00 | 7 | 5 | 0 | 0 | 1 | 0 | 0 | 5127.55 | 0 | 0 | 248819.5 |
| 10/19/2012 8:00 | 8 | 5 | 0 | 1 | 0 | 0 | 5183.171 | 0 | 0 | 252612.5 | 0 |
| 10/26/2012 14:00 | 14 | 5 | 0 | 1 | 0 | 0 | 5071.414 | 0 | 0 | 238135.3 | 0 |
| 8/5/2012 7:00 | 7 | 7 | 0 | 0 | 1 | 0 | 0 | 4986.262 | 0 | 0 | 127525.7 |
| 8/19/2012 22:00 | 22 | 7 | 0 | 0 | 1 | 0 | 0 | 4988.706 | 0 | 0 | 160488.7 |
| 10/8/2012 7:00 | 7 | 1 | 0 | 0 | 1 | 0 | 0 | 5213.449 | 0 | 0 | 279393.8 |
| 10/16/2012 17:00 | 17 | 2 | 1 | 0 | 0 | 4940.366 | 0 | 0 | 212563.1 | 0 | 0 |
| 1/29/2013 23:00 | 23 | 2 | 0 | 1 | 0 | 0 | 4950.376 | 0 | 0 | 156186.7 | 0 |
| 4/26/2013 7:00 | 7 | 5 | 0 | 0 | 1 | 0 | 0 | 5118.966 | 0 | 0 | 283985.6 |
| 5/22/2013 23:00 | 23 | 3 | 0 | 1 | 0 | 0 | 5027.532 | 0 | 0 | 184748.4 | 0 |
| 4/11/2013 22:00 | 22 | 4 | 0 | 1 | 0 | 0 | 5182.142 | 0 | 0 | 260764.6 | 0 |
| 6/20/2013 8:00 | 8 | 4 | 0 | 1 | 0 | 0 | 5142.271 | 0 | 0 | 192627.4 | 0 |
| 10/17/2012 8:00 | 8 | 3 | 0 | 1 | 0 | 0 | 5063.559 | 0 | 0 | 211518.7 | 0 |
| 11/18/2012 20:00 | 20 | 7 | 0 | 0 | 1 | 0 | 0 | 5098.398 | 0 | 0 | 239671.4 |
| 12/15/2012 17:00 | 17 | 6 | 0 | 0 | 1 | 0 | 0 | 5185.679 | 0 | 0 | 175375.3 |
| 6/18/2013 7:00 | 7 | 2 | 0 | 0 | 1 | 0 | 0 | 4984.649 | 0 | 0 | 225053.8 |
| 10/4/2012 8:00 | 8 | 4 | 0 | 1 | 0 | 0 | 5039.355 | 0 | 0 | 213033.4 | 0 |
| 12/5/2012 7:00 | 7 | 3 | 0 | 0 | 1 | 0 | 0 | 5168.069 | 0 | 0 | 210294.7 |
| 6/10/2013 23:00 | 23 | 1 | 0 | 1 | 0 | 0 | 4868.167 | 0 | 0 | 173498.5 | 0 |
| 7/29/2012 10:00 | 10 | 7 | 0 | 0 | 1 | 0 | 0 | 5114.04 | 0 | 0 | 189074.1 |
| 8/11/2012 13:00 | 13 | 6 | 0 | 0 | 1 | 0 | 0 | 5043.417 | 0 | 0 | 169034.1 |
| 10/18/2012 17:00 | 17 | 4 | 1 | 0 | 0 | 5004.333 | 0 | 0 | 219605.8 | 0 | 0 |
| 12/18/2012 7:00 | 7 | 2 | 0 | 0 | 1 | 0 | 0 | 5093.8 | 0 | 0 | 230049 |
| 1/26/2013 8:00 | 8 | 6 | 0 | 0 | 1 | 0 | 0 | 4960.556 | 0 | 0 | 186343.9 |
| 4/30/2013 8:00 | 8 | 2 | 0 | 1 | 0 | 0 | 5037.589 | 0 | 0 | 284255.1 | 0 |
| 9/8/2012 17:00 | 17 | 6 | 0 | 0 | 1 | 0 | 0 | 5004.797 | 0 | 0 | 187213.6 |
| 10/22/2012 7:00 | 7 | 1 | 0 | 0 | 1 | 0 | 0 | 5183.088 | 0 | 0 | 253565.5 |
| 4/5/2013 7:00 | 7 | 5 | 0 | 0 | 1 | 0 | 0 | 4966.865 | 0 | 0 | 269716.8 |
| 5/10/2013 8:00 | 8 | 5 | 0 | 1 | 0 | 0 | 5129.453 | 0 | 0 | 286529.4 | 0 |
| 5/14/2013 21:00 | 21 | 2 | 0 | 1 | 0 | 0 | 5120.878 | 0 | 0 | 309218.2 | 0 |
| 9/7/2012 | 0 | 5 | 0 | 0 | 1 | 0 | 0 | 5379.303 | 0 | 0 | 160566.7 |
| 10/30/2012 22:00 | 22 | 2 | 0 | 1 | 0 | 0 | 4919.641 | 0 | 0 | 204922.8 | 0 |
| 11/30/2012 7:00 | 7 | 5 | 0 | 0 | 1 | 0 | 0 | 5074.032 | 0 | 0 | 277008.7 |

MEC-12

Load Duration 2012-13 Tab

| | | | | | | | | | | | |
|------------------|----|---|---|---|---|----------|----------|----------|----------|----------|----------|
| 1/13/2013 22:00 | 22 | 7 | 0 | 0 | 1 | 0 | 0 | 5038.323 | 0 | 0 | 184879.1 |
| 4/1/2013 12:00 | 12 | 1 | 0 | 1 | 0 | 0 | 5296.242 | 0 | 0 | 276076.6 | 0 |
| 8/26/2012 1:00 | 1 | 7 | 0 | 0 | 1 | 0 | 0 | 5174.097 | 0 | 0 | 153076.5 |
| 10/10/2012 8:00 | 8 | 3 | 0 | 1 | 0 | 0 | 5034.156 | 0 | 0 | 235124.2 | 0 |
| 11/16/2012 7:00 | 7 | 5 | 0 | 0 | 1 | 0 | 0 | 4896.415 | 0 | 0 | 288689.2 |
| 3/9/2013 22:00 | 22 | 6 | 0 | 0 | 1 | 0 | 0 | 4947.73 | 0 | 0 | 204591.9 |
| 5/19/2013 21:00 | 21 | 7 | 0 | 0 | 1 | 0 | 0 | 5860.09 | 0 | 0 | 339864.3 |
| 8/14/2012 | 0 | 2 | 0 | 0 | 1 | 0 | 0 | 4768.38 | 0 | 0 | 160759.4 |
| 9/3/2012 9:00 | 9 | 1 | 0 | 1 | 0 | 0 | 4795.529 | 0 | 0 | 151680.8 | 0 |
| 1/5/2013 16:00 | 16 | 6 | 0 | 0 | 1 | 0 | 0 | 4886.816 | 0 | 0 | 167524 |
| 12/15/2012 12:00 | 12 | 6 | 0 | 0 | 1 | 0 | 0 | 5123.599 | 0 | 0 | 176114.2 |
| 3/24/2013 21:00 | 21 | 7 | 0 | 0 | 1 | 0 | 0 | 5104.109 | 0 | 0 | 261887.2 |
| 4/5/2013 20:00 | 20 | 5 | 0 | 1 | 0 | 0 | 5087.207 | 0 | 0 | 284035.4 | 0 |
| 6/9/2013 16:00 | 16 | 7 | 0 | 0 | 1 | 0 | 0 | 4714.34 | 0 | 0 | 195935.9 |
| 10/5/2012 19:00 | 19 | 5 | 1 | 0 | 0 | 5177.098 | 0 | 0 | 213734.9 | 0 | 0 |
| 9/8/2012 12:00 | 12 | 6 | 0 | 0 | 1 | 0 | 0 | 5109.31 | 0 | 0 | 185327.4 |
| 9/15/2012 20:00 | 20 | 6 | 0 | 0 | 1 | 0 | 0 | 4954.267 | 0 | 0 | 212246.3 |
| 1/27/2013 17:00 | 17 | 7 | 0 | 0 | 1 | 0 | 0 | 5008.669 | 0 | 0 | 168331.9 |
| 5/15/2013 22:00 | 22 | 3 | 0 | 1 | 0 | 0 | 5321.827 | 0 | 0 | 297135 | 0 |
| 6/2/2013 11:00 | 11 | 7 | 0 | 0 | 1 | 0 | 0 | 4804.092 | 0 | 0 | 180593 |
| 7/20/2012 6:00 | 6 | 5 | 0 | 0 | 1 | 0 | 0 | 4920.713 | 0 | 0 | 164402.3 |
| 10/11/2012 16:00 | 16 | 4 | 1 | 0 | 0 | 5024.696 | 0 | 0 | 178679.4 | 0 | 0 |
| 10/22/2012 8:00 | 8 | 1 | 0 | 1 | 0 | 0 | 5136.367 | 0 | 0 | 244708.2 | 0 |
| 11/9/2012 17:00 | 17 | 5 | 1 | 0 | 0 | 5034.304 | 0 | 0 | 206910.1 | 0 | 0 |
| 1/5/2013 15:00 | 15 | 6 | 0 | 0 | 1 | 0 | 0 | 4939.539 | 0 | 0 | 171090.5 |
| 1/18/2013 | 0 | 5 | 0 | 0 | 1 | 0 | 0 | 4988.43 | 0 | 0 | 174297.3 |
| 5/2/2013 18:00 | 18 | 4 | 1 | 0 | 0 | 5259.623 | 0 | 0 | 274653.4 | 0 | 0 |
| 8/11/2012 16:00 | 16 | 6 | 0 | 0 | 1 | 0 | 0 | 4911.186 | 0 | 0 | 182157.3 |
| 9/26/2012 8:00 | 8 | 3 | 0 | 1 | 0 | 0 | 5158.515 | 0 | 0 | 188268.9 | 0 |
| 10/18/2012 7:00 | 7 | 4 | 0 | 0 | 1 | 0 | 0 | 5100.423 | 0 | 0 | 244475.8 |
| 2/17/2013 23:00 | 23 | 7 | 0 | 0 | 1 | 0 | 0 | 5084.989 | 0 | 0 | 193097.4 |
| 5/8/2013 22:00 | 22 | 3 | 0 | 1 | 0 | 0 | 4959.012 | 0 | 0 | 244173.2 | 0 |
| 6/26/2013 3:00 | 3 | 3 | 0 | 0 | 1 | 0 | 0 | 4918.683 | 0 | 0 | 150515.6 |
| 8/11/2012 12:00 | 12 | 6 | 0 | 0 | 1 | 0 | 0 | 5064.121 | 0 | 0 | 172466.6 |
| 10/8/2012 8:00 | 8 | 1 | 0 | 1 | 0 | 0 | 5207.027 | 0 | 0 | 273967.3 | 0 |
| 10/12/2012 7:00 | 7 | 5 | 0 | 0 | 1 | 0 | 0 | 5122.459 | 0 | 0 | 274652.7 |
| 10/18/2012 16:00 | 16 | 4 | 1 | 0 | 0 | 5040.289 | 0 | 0 | 206890.2 | 0 | 0 |
| 1/27/2013 23:00 | 23 | 7 | 0 | 0 | 1 | 0 | 0 | 5029.904 | 0 | 0 | 171633.1 |
| 4/23/2013 7:00 | 7 | 2 | 0 | 0 | 1 | 0 | 0 | 5013.431 | 0 | 0 | 253399.3 |
| 6/1/2013 8:00 | 8 | 6 | 0 | 0 | 1 | 0 | 0 | 4785.108 | 0 | 0 | 189599.2 |

MEC-12

Load Duration 2012-13 Tab

| | | | | | | | | | | | |
|------------------|----|---|---|---|---|----------|----------|----------|----------|----------|----------|
| 9/21/2012 18:00 | 18 | 5 | 1 | 0 | 0 | 4978.295 | 0 | 0 | 167902.1 | 0 | 0 |
| 10/16/2012 16:00 | 16 | 2 | 1 | 0 | 0 | 4982.428 | 0 | 0 | 236519.9 | 0 | 0 |
| 4/24/2013 7:00 | 7 | 3 | 0 | 0 | 1 | 0 | 0 | 5073.543 | 0 | 0 | 277785.1 |
| 8/11/2012 14:00 | 14 | 6 | 0 | 0 | 1 | 0 | 0 | 5015.844 | 0 | 0 | 176578.3 |
| 9/24/2012 18:00 | 18 | 1 | 1 | 0 | 0 | 5007.259 | 0 | 0 | 181956 | 0 | 0 |
| 12/28/2012 13:00 | 13 | 5 | 0 | 1 | 0 | 0 | 5251.57 | 0 | 0 | 240152.9 | 0 |
| 2/9/2013 14:00 | 14 | 6 | 0 | 0 | 1 | 0 | 0 | 4874.288 | 0 | 0 | 163687.1 |
| 4/9/2013 7:00 | 7 | 2 | 0 | 0 | 1 | 0 | 0 | 5013.42 | 0 | 0 | 265301.6 |
| 8/8/2012 5:00 | 5 | 3 | 0 | 0 | 1 | 0 | 0 | 5285.387 | 0 | 0 | 141450.2 |
| 8/18/2012 12:00 | 12 | 6 | 0 | 0 | 1 | 0 | 0 | 4973.038 | 0 | 0 | 166675.3 |
| 10/26/2012 8:00 | 8 | 5 | 0 | 1 | 0 | 0 | 4991.105 | 0 | 0 | 241474.3 | 0 |
| 11/24/2012 21:00 | 21 | 6 | 0 | 0 | 1 | 0 | 0 | 5123.654 | 0 | 0 | 252077.1 |
| 1/24/2013 1:00 | 1 | 4 | 0 | 0 | 1 | 0 | 0 | 5173.317 | 0 | 0 | 175707.8 |
| 3/15/2013 16:00 | 16 | 5 | 1 | 0 | 0 | 5280.066 | 0 | 0 | 216105.6 | 0 | 0 |
| 4/8/2013 15:00 | 15 | 1 | 0 | 1 | 0 | 0 | 5236.374 | 0 | 0 | 286562.2 | 0 |
| 4/22/2013 16:00 | 16 | 1 | 1 | 0 | 0 | 4961.488 | 0 | 0 | 263469.6 | 0 | 0 |
| 4/23/2013 17:00 | 17 | 2 | 1 | 0 | 0 | 5052.348 | 0 | 0 | 230842.6 | 0 | 0 |
| 12/8/2012 12:00 | 12 | 6 | 0 | 0 | 1 | 0 | 0 | 5232.644 | 0 | 0 | 219479.1 |
| 2/16/2013 14:00 | 14 | 6 | 0 | 0 | 1 | 0 | 0 | 5038.913 | 0 | 0 | 178320.9 |
| 1/20/2013 17:00 | 17 | 7 | 0 | 0 | 1 | 0 | 0 | 5045.985 | 0 | 0 | 178238.4 |
| 3/16/2013 21:00 | 21 | 6 | 0 | 0 | 1 | 0 | 0 | 5147.836 | 0 | 0 | 290476 |
| 3/23/2013 21:00 | 21 | 6 | 0 | 0 | 1 | 0 | 0 | 4967.842 | 0 | 0 | 267476.5 |
| 10/9/2012 16:00 | 16 | 2 | 1 | 0 | 0 | 4991.136 | 0 | 0 | 205465.1 | 0 | 0 |
| 1/22/2013 1:00 | 1 | 2 | 0 | 0 | 1 | 0 | 0 | 5043.983 | 0 | 0 | 178633.4 |
| 2/11/2013 7:00 | 7 | 1 | 0 | 0 | 1 | 0 | 0 | 5021.476 | 0 | 0 | 181545.4 |
| 4/5/2013 21:00 | 21 | 5 | 0 | 1 | 0 | 0 | 5078.789 | 0 | 0 | 272043.3 | 0 |
| 4/12/2013 17:00 | 17 | 5 | 1 | 0 | 0 | 5222.843 | 0 | 0 | 218379.1 | 0 | 0 |
| 4/26/2013 21:00 | 21 | 5 | 0 | 1 | 0 | 0 | 4926.587 | 0 | 0 | 255702.9 | 0 |
| 10/11/2012 17:00 | 17 | 4 | 1 | 0 | 0 | 5003.706 | 0 | 0 | 180045 | 0 | 0 |
| 5/14/2013 8:00 | 8 | 2 | 0 | 1 | 0 | 0 | 5058.131 | 0 | 0 | 278942.7 | 0 |
| 7/25/2012 4:00 | 4 | 3 | 0 | 0 | 1 | 0 | 0 | 4630.443 | 0 | 0 | 146092.7 |
| 9/25/2012 8:00 | 8 | 2 | 0 | 1 | 0 | 0 | 5009.593 | 0 | 0 | 187062.7 | 0 |
| 12/8/2012 11:00 | 11 | 6 | 0 | 0 | 1 | 0 | 0 | 5187.773 | 0 | 0 | 229092.7 |
| 12/31/2012 18:00 | 18 | 1 | 1 | 0 | 0 | 5389.439 | 0 | 0 | 271337.9 | 0 | 0 |
| 2/21/2013 6:00 | 6 | 4 | 0 | 0 | 1 | 0 | 0 | 4876.486 | 0 | 0 | 162474.5 |
| 5/24/2013 16:00 | 16 | 5 | 1 | 0 | 0 | 0 | 0 | 0 | 0 | 0 | 0 |
| 1/16/2013 | 0 | 3 | 0 | 0 | 1 | 0 | 0 | 4860.04 | 0 | 0 | 164042 |
| 6/3/2013 9:00 | 9 | 1 | 0 | 1 | 0 | 0 | 5062.755 | 0 | 0 | 221435 | 0 |
| 8/12/2012 12:00 | 12 | 7 | 0 | 0 | 1 | 0 | 0 | 4925.049 | 0 | 0 | 175460.7 |
| 12/10/2012 7:00 | 7 | 1 | 0 | 0 | 1 | 0 | 0 | 5084.791 | 0 | 0 | 214753 |

MEC-12

Load Duration 2012-13 Tab

| | | | | | | | | | | | |
|------------------|----|---|---|---|---|----------|----------|----------|----------|----------|----------|
| 4/19/2013 16:00 | 16 | 5 | 1 | 0 | 0 | 5188.404 | 0 | 0 | 250746 | 0 | 0 |
| 9/28/2012 19:00 | 19 | 5 | 1 | 0 | 0 | 5064.626 | 0 | 0 | 212698.9 | 0 | 0 |
| 10/1/2012 9:00 | 9 | 1 | 0 | 1 | 0 | 0 | 5114.825 | 0 | 0 | 207993.2 | 0 |
| 11/9/2012 16:00 | 16 | 5 | 1 | 0 | 0 | 4999.835 | 0 | 0 | 189138.4 | 0 | 0 |
| 11/25/2012 18:00 | 18 | 7 | 0 | 0 | 1 | 0 | 0 | 5419.034 | 0 | 0 | 318001.4 |
| 3/23/2013 10:00 | 10 | 6 | 0 | 0 | 1 | 0 | 0 | 5083.316 | 0 | 0 | 289785.5 |
| 7/14/2012 7:00 | 7 | 6 | 0 | 0 | 1 | 0 | 0 | 5167.954 | 0 | 0 | 189158.7 |
| 12/15/2012 10:00 | 10 | 6 | 0 | 0 | 1 | 0 | 0 | 5060.151 | 0 | 0 | 175802.1 |
| 5/13/2013 16:00 | 16 | 1 | 1 | 0 | 0 | 4945.982 | 0 | 0 | 271127.1 | 0 | 0 |
| 3/15/2013 18:00 | 18 | 5 | 1 | 0 | 0 | 5229.626 | 0 | 0 | 203763.3 | 0 | 0 |
| 10/8/2012 15:00 | 15 | 1 | 0 | 1 | 0 | 0 | 5067.558 | 0 | 0 | 238489 | 0 |
| 11/13/2012 7:00 | 7 | 2 | 0 | 0 | 1 | 0 | 0 | 4995.216 | 0 | 0 | 260582.7 |
| 11/14/2012 23:00 | 23 | 3 | 0 | 1 | 0 | 0 | 5019.093 | 0 | 0 | 183312.9 | 0 |
| 3/2/2013 15:00 | 15 | 6 | 0 | 0 | 1 | 0 | 0 | 4992.534 | 0 | 0 | 181157.5 |
| 4/19/2013 8:00 | 8 | 5 | 0 | 1 | 0 | 0 | 5078.359 | 0 | 0 | 285684.9 | 0 |
| 5/28/2013 9:00 | 9 | 2 | 0 | 1 | 0 | 0 | 5131.539 | 0 | 0 | 242380 | 0 |
| 9/5/2012 5:00 | 5 | 3 | 0 | 0 | 1 | 0 | 0 | 4883.675 | 0 | 0 | 141199.2 |
| 9/6/2012 2:00 | 2 | 4 | 0 | 0 | 1 | 0 | 0 | 4717.043 | 0 | 0 | 138247.9 |
| 9/16/2012 21:00 | 21 | 7 | 0 | 0 | 1 | 0 | 0 | 5013.686 | 0 | 0 | 212609.6 |
| 10/9/2012 18:00 | 18 | 2 | 1 | 0 | 0 | 5002.59 | 0 | 0 | 212337 | 0 | 0 |
| 12/22/2012 | 0 | 6 | 0 | 0 | 1 | 0 | 0 | 5013.799 | 0 | 0 | 171017.4 |
| 5/10/2013 17:00 | 17 | 5 | 1 | 0 | 0 | 4934.569 | 0 | 0 | 280004.1 | 0 | 0 |
| 6/16/2013 10:00 | 10 | 7 | 0 | 0 | 1 | 0 | 0 | 4623.089 | 0 | 0 | 167508.1 |
| 10/3/2012 8:00 | 8 | 3 | 0 | 1 | 0 | 0 | 5133.089 | 0 | 0 | 229860 | 0 |
| 12/26/2012 9:00 | 9 | 3 | 0 | 1 | 0 | 0 | 4918.633 | 0 | 0 | 198328.3 | 0 |
| 9/19/2012 8:00 | 8 | 3 | 0 | 1 | 0 | 0 | 4936.842 | 0 | 0 | 211760.3 | 0 |
| 10/12/2012 8:00 | 8 | 5 | 0 | 1 | 0 | 0 | 5075.308 | 0 | 0 | 261681.4 | 0 |
| 4/1/2013 18:00 | 18 | 1 | 1 | 0 | 0 | 5088.526 | 0 | 0 | 200480.4 | 0 | 0 |
| 4/5/2013 14:00 | 14 | 5 | 0 | 1 | 0 | 0 | 5077.114 | 0 | 0 | 211549.2 | 0 |
| 8/11/2012 20:00 | 20 | 6 | 0 | 0 | 1 | 0 | 0 | 4887.526 | 0 | 0 | 169288.9 |
| 12/8/2012 17:00 | 17 | 6 | 0 | 0 | 1 | 0 | 0 | 5149.744 | 0 | 0 | 196099.8 |
| 6/18/2013 | 0 | 2 | 0 | 0 | 1 | 0 | 0 | 4884.759 | 0 | 0 | 197993.3 |
| 9/20/2012 8:00 | 8 | 4 | 0 | 1 | 0 | 0 | 5086.527 | 0 | 0 | 198791.5 | 0 |
| 11/24/2012 18:00 | 18 | 6 | 0 | 0 | 1 | 0 | 0 | 5204.416 | 0 | 0 | 302729.9 |
| 2/23/2013 13:00 | 13 | 6 | 0 | 0 | 1 | 0 | 0 | 4936.298 | 0 | 0 | 181135.4 |
| 4/3/2013 22:00 | 22 | 3 | 0 | 1 | 0 | 0 | 5043.757 | 0 | 0 | 191864.3 | 0 |
| 5/15/2013 8:00 | 8 | 3 | 0 | 1 | 0 | 0 | 5184.067 | 0 | 0 | 280485.9 | 0 |
| 7/11/2012 1:00 | 1 | 3 | 0 | 0 | 1 | 0 | 0 | 4805.613 | 0 | 0 | 185087.2 |
| 8/11/2012 11:00 | 11 | 6 | 0 | 0 | 1 | 0 | 0 | 5009.03 | 0 | 0 | 165172.8 |
| 9/28/2012 17:00 | 17 | 5 | 1 | 0 | 0 | 5011.639 | 0 | 0 | 199963.1 | 0 | 0 |

MEC-12

Load Duration 2012-13 Tab

| | | | | | | | | | | | |
|------------------|----|---|---|---|---|----------|----------|----------|----------|----------|----------|
| 12/8/2012 23:00 | 23 | 6 | 0 | 0 | 1 | 0 | 0 | 5093.792 | 0 | 0 | 186578.6 |
| 2/6/2013 | 0 | 3 | 0 | 0 | 1 | 0 | 0 | 4966.871 | 0 | 0 | 174068.1 |
| 9/27/2012 8:00 | 8 | 4 | 0 | 1 | 0 | 0 | 4995.532 | 0 | 0 | 211642.1 | 0 |
| 12/15/2012 13:00 | 13 | 6 | 0 | 0 | 1 | 0 | 0 | 5096.293 | 0 | 0 | 170873.5 |
| 12/19/2012 | 0 | 3 | 0 | 0 | 1 | 0 | 0 | 4953.329 | 0 | 0 | 171045.5 |
| 4/29/2013 8:00 | 8 | 1 | 0 | 1 | 0 | 0 | 5072.317 | 0 | 0 | 337396.2 | 0 |
| 5/17/2013 20:00 | 20 | 5 | 0 | 1 | 0 | 0 | 4994.918 | 0 | 0 | 245809.4 | 0 |
| 12/22/2012 12:00 | 12 | 6 | 0 | 0 | 1 | 0 | 0 | 4959.535 | 0 | 0 | 176427.7 |
| 12/31/2012 20:00 | 20 | 1 | 0 | 1 | 0 | 0 | 5327.376 | 0 | 0 | 256478.5 | 0 |
| 10/2/2012 8:00 | 8 | 2 | 0 | 1 | 0 | 0 | 5057.737 | 0 | 0 | 231622.5 | 0 |
| 11/12/2012 9:00 | 9 | 1 | 0 | 1 | 0 | 0 | 5087.745 | 0 | 0 | 217025.2 | 0 |
| 3/23/2013 11:00 | 11 | 6 | 0 | 0 | 1 | 0 | 0 | 5019.809 | 0 | 0 | 286032.7 |
| 7/11/2012 6:00 | 6 | 3 | 0 | 0 | 1 | 0 | 0 | 4819.771 | 0 | 0 | 203687.2 |
| 7/13/2012 3:00 | 3 | 5 | 0 | 0 | 1 | 0 | 0 | 5038.221 | 0 | 0 | 175173.1 |
| 12/28/2012 10:00 | 10 | 5 | 0 | 1 | 0 | 0 | 5189.047 | 0 | 0 | 253720.2 | 0 |
| 2/9/2013 | 0 | 6 | 0 | 0 | 1 | 0 | 0 | 4973.989 | 0 | 0 | 175432.9 |
| 5/14/2013 16:00 | 16 | 2 | 1 | 0 | 0 | 5144.949 | 0 | 0 | 336798.5 | 0 | 0 |
| 5/20/2013 7:00 | 7 | 1 | 0 | 0 | 1 | 0 | 0 | 5197.552 | 0 | 0 | 283340.8 |
| 10/18/2012 8:00 | 8 | 4 | 0 | 1 | 0 | 0 | 5198.943 | 0 | 0 | 249746.7 | 0 |
| 4/8/2013 7:00 | 7 | 1 | 0 | 0 | 1 | 0 | 0 | 5095.504 | 0 | 0 | 269443.7 |
| 4/12/2013 19:00 | 19 | 5 | 1 | 0 | 0 | 5185.586 | 0 | 0 | 207177.2 | 0 | 0 |
| 4/24/2013 22:00 | 22 | 3 | 0 | 1 | 0 | 0 | 5054.833 | 0 | 0 | 241357.2 | 0 |
| 10/9/2012 17:00 | 17 | 2 | 1 | 0 | 0 | 4950.972 | 0 | 0 | 203615.8 | 0 | 0 |
| 11/17/2012 21:00 | 21 | 6 | 0 | 0 | 1 | 0 | 0 | 4965.667 | 0 | 0 | 230877.4 |
| 1/19/2013 13:00 | 13 | 6 | 0 | 0 | 1 | 0 | 0 | 4941.376 | 0 | 0 | 165418.6 |
| 2/9/2013 9:00 | 9 | 6 | 0 | 0 | 1 | 0 | 0 | 4970.777 | 0 | 0 | 226722.2 |
| 3/3/2013 23:00 | 23 | 7 | 0 | 0 | 1 | 0 | 0 | 4962.841 | 0 | 0 | 185513.3 |
| 6/27/2013 5:00 | 5 | 4 | 0 | 0 | 1 | 0 | 0 | 5334.07 | 0 | 0 | 168785 |
| 10/4/2012 7:00 | 7 | 4 | 0 | 0 | 1 | 0 | 0 | 5054.397 | 0 | 0 | 223136.1 |
| 11/21/2012 16:00 | 16 | 3 | 1 | 0 | 0 | 5009.88 | 0 | 0 | 186082.2 | 0 | 0 |
| 5/28/2013 23:00 | 23 | 2 | 0 | 1 | 0 | 0 | 4772.737 | 0 | 0 | 189549.7 | 0 |
| 6/9/2013 20:00 | 20 | 7 | 0 | 0 | 1 | 0 | 0 | 4736.961 | 0 | 0 | 194689.3 |
| 6/24/2013 3:00 | 3 | 1 | 0 | 0 | 1 | 0 | 0 | 5134.437 | 0 | 0 | 150142.4 |
| 6/29/2013 | 0 | 6 | 0 | 0 | 1 | 0 | 0 | 4611.528 | 0 | 0 | 149997 |
| 11/8/2012 7:00 | 7 | 4 | 0 | 0 | 1 | 0 | 0 | 5060.259 | 0 | 0 | 416687.9 |
| 11/23/2012 20:00 | 20 | 5 | 0 | 1 | 0 | 0 | 5140.249 | 0 | 0 | 244147.4 | 0 |
| 7/13/2012 4:00 | 4 | 5 | 0 | 0 | 1 | 0 | 0 | 4982.935 | 0 | 0 | 179494.7 |
| 9/8/2012 16:00 | 16 | 6 | 0 | 0 | 1 | 0 | 0 | 4998.296 | 0 | 0 | 186706.7 |
| 10/3/2012 7:00 | 7 | 3 | 0 | 0 | 1 | 0 | 0 | 5095.913 | 0 | 0 | 230749.4 |
| 11/12/2012 23:00 | 23 | 1 | 0 | 1 | 0 | 0 | 4995.625 | 0 | 0 | 186475.2 | 0 |

MEC-12

Load Duration 2012-13 Tab

| | | | | | | | | | | | |
|------------------|----|---|---|---|---|----------|----------|----------|----------|----------|----------|
| 11/15/2012 23:00 | 23 | 4 | 0 | 1 | 0 | 0 | 4986.084 | 0 | 0 | 186053.3 | 0 |
| 4/3/2013 6:00 | 6 | 3 | 0 | 0 | 1 | 0 | 0 | 5088.589 | 0 | 0 | 264379.7 |
| 1/26/2013 16:00 | 16 | 6 | 0 | 0 | 1 | 0 | 0 | 5025.67 | 0 | 0 | 170229.1 |
| 3/3/2013 18:00 | 18 | 7 | 0 | 0 | 1 | 0 | 0 | 4897.382 | 0 | 0 | 189913.6 |
| 4/1/2013 13:00 | 13 | 1 | 0 | 1 | 0 | 0 | 5294.663 | 0 | 0 | 256090.8 | 0 |
| 4/1/2013 22:00 | 22 | 1 | 0 | 1 | 0 | 0 | 5056.508 | 0 | 0 | 235301.2 | 0 |
| 8/1/2012 3:00 | 3 | 3 | 0 | 0 | 1 | 0 | 0 | 4909.398 | 0 | 0 | 138446.1 |
| 9/8/2012 13:00 | 13 | 6 | 0 | 0 | 1 | 0 | 0 | 5089.065 | 0 | 0 | 187882.2 |
| 4/9/2013 19:00 | 19 | 2 | 1 | 0 | 0 | 5280.151 | 0 | 0 | 258871.2 | 0 | 0 |
| 8/28/2012 1:00 | 1 | 2 | 0 | 0 | 1 | 0 | 0 | 5044.489 | 0 | 0 | 145715.6 |
| 9/11/2012 8:00 | 8 | 2 | 0 | 1 | 0 | 0 | 5093.846 | 0 | 0 | 187050.9 | 0 |
| 2/9/2013 15:00 | 15 | 6 | 0 | 0 | 1 | 0 | 0 | 4800.245 | 0 | 0 | 163163.4 |
| 12/12/2012 | 0 | 3 | 0 | 0 | 1 | 0 | 0 | 5077.128 | 0 | 0 | 177128.6 |
| 3/15/2013 17:00 | 17 | 5 | 1 | 0 | 0 | 5246.154 | 0 | 0 | 208005.5 | 0 | 0 |
| 6/2/2013 20:00 | 20 | 7 | 0 | 0 | 1 | 0 | 0 | 4534.2 | 0 | 0 | 172600.4 |
| 12/8/2012 13:00 | 13 | 6 | 0 | 0 | 1 | 0 | 0 | 5205.629 | 0 | 0 | 202485 |
| 6/7/2013 20:00 | 20 | 5 | 0 | 1 | 0 | 0 | 4810.292 | 0 | 0 | 201827.3 | 0 |
| 9/8/2012 11:00 | 11 | 6 | 0 | 0 | 1 | 0 | 0 | 5065.214 | 0 | 0 | 182458.6 |
| 3/11/2013 22:00 | 22 | 1 | 0 | 1 | 0 | 0 | 5035.044 | 0 | 0 | 204948.1 | 0 |
| 5/2/2013 19:00 | 19 | 4 | 1 | 0 | 0 | 5125.837 | 0 | 0 | 260635.7 | 0 | 0 |
| 5/24/2013 15:00 | 15 | 5 | 0 | 1 | 0 | 0 | 0 | 0 | 0 | 0 | 0 |
| 12/13/2012 | 0 | 4 | 0 | 0 | 1 | 0 | 0 | 5052.634 | 0 | 0 | 178273.3 |
| 12/27/2012 23:00 | 23 | 4 | 0 | 1 | 0 | 0 | 5151.176 | 0 | 0 | 188340.8 | 0 |
| 12/14/2012 | 0 | 5 | 0 | 0 | 1 | 0 | 0 | 5031.93 | 0 | 0 | 180264.1 |
| 1/15/2013 | 0 | 2 | 0 | 0 | 1 | 0 | 0 | 5008.719 | 0 | 0 | 164105.5 |
| 3/15/2013 22:00 | 22 | 5 | 0 | 1 | 0 | 0 | 5045.031 | 0 | 0 | 218397.3 | 0 |
| 4/25/2013 22:00 | 22 | 4 | 0 | 1 | 0 | 0 | 4931.107 | 0 | 0 | 245140.7 | 0 |
| 8/11/2012 15:00 | 15 | 6 | 0 | 0 | 1 | 0 | 0 | 4982.568 | 0 | 0 | 176524.1 |
| 10/5/2012 8:00 | 8 | 5 | 0 | 1 | 0 | 0 | 5024.381 | 0 | 0 | 222142.4 | 0 |
| 7/4/2012 6:00 | 6 | 3 | 0 | 0 | 1 | 0 | 0 | 4558.423 | 0 | 0 | 143820.4 |
| 11/5/2012 23:00 | 23 | 1 | 0 | 1 | 0 | 0 | 4934.11 | 0 | 0 | 176174 | 0 |
| 11/17/2012 18:00 | 18 | 6 | 0 | 0 | 1 | 0 | 0 | 4895.956 | 0 | 0 | 266899.5 |
| 11/25/2012 22:00 | 22 | 7 | 0 | 0 | 1 | 0 | 0 | 5124.35 | 0 | 0 | 241161.7 |
| 10/4/2012 22:00 | 22 | 4 | 0 | 1 | 0 | 0 | 4916.522 | 0 | 0 | 172887.2 | 0 |
| 4/22/2013 17:00 | 17 | 1 | 1 | 0 | 0 | 4948.448 | 0 | 0 | 268259.8 | 0 | 0 |
| 5/3/2013 17:00 | 17 | 5 | 1 | 0 | 0 | 5162.162 | 0 | 0 | 242941.3 | 0 | 0 |
| 3/5/2013 | 0 | 2 | 0 | 0 | 1 | 0 | 0 | 4852.808 | 0 | 0 | 175767.4 |
| 3/16/2013 11:00 | 11 | 6 | 0 | 0 | 1 | 0 | 0 | 5131.635 | 0 | 0 | 302422.2 |
| 4/19/2013 17:00 | 17 | 5 | 1 | 0 | 0 | 5157.079 | 0 | 0 | 230526.1 | 0 | 0 |
| 5/17/2013 18:00 | 18 | 5 | 1 | 0 | 0 | 5097.159 | 0 | 0 | 270405.2 | 0 | 0 |

MEC-12

Load Duration 2012-13 Tab

| | | | | | | | | | | | |
|------------------|----|---|---|---|---|----------|----------|----------|----------|----------|----------|
| 8/14/2012 6:00 | 6 | 2 | 0 | 0 | 1 | 0 | 0 | 5016.723 | 0 | 0 | 155765.5 |
| 10/19/2012 21:00 | 21 | 5 | 0 | 1 | 0 | 0 | 5053.728 | 0 | 0 | 238638 | 0 |
| 4/2/2013 6:00 | 6 | 2 | 0 | 0 | 1 | 0 | 0 | 5023.736 | 0 | 0 | 261275.3 |
| 5/21/2013 | 0 | 2 | 0 | 0 | 1 | 0 | 0 | 5587.409 | 0 | 0 | 252636.5 |
| 4/26/2013 15:00 | 15 | 5 | 0 | 1 | 0 | 0 | 4917.414 | 0 | 0 | 226688.1 | 0 |
| 11/26/2012 7:00 | 7 | 1 | 0 | 0 | 1 | 0 | 0 | 5083.362 | 0 | 0 | 246340 |
| 3/9/2013 12:00 | 12 | 6 | 0 | 0 | 1 | 0 | 0 | 4874.174 | 0 | 0 | 218972.9 |
| 8/11/2012 19:00 | 19 | 6 | 0 | 0 | 1 | 0 | 0 | 4830.874 | 0 | 0 | 167900.2 |
| 9/8/2012 14:00 | 14 | 6 | 0 | 0 | 1 | 0 | 0 | 5101.238 | 0 | 0 | 189273.6 |
| 9/28/2012 21:00 | 21 | 5 | 0 | 1 | 0 | 0 | 4964.468 | 0 | 0 | 189764.9 | 0 |
| 10/12/2012 14:00 | 14 | 5 | 0 | 1 | 0 | 0 | 5055.559 | 0 | 0 | 239724.7 | 0 |
| 12/22/2012 11:00 | 11 | 6 | 0 | 0 | 1 | 0 | 0 | 4899.855 | 0 | 0 | 192336.2 |
| 3/12/2013 6:00 | 6 | 2 | 0 | 0 | 1 | 0 | 0 | 5041.324 | 0 | 0 | 205203.8 |
| 4/3/2013 15:00 | 15 | 3 | 0 | 1 | 0 | 0 | 5171.998 | 0 | 0 | 208885.5 | 0 |
| 6/6/2013 8:00 | 8 | 4 | 0 | 1 | 0 | 0 | 4996.906 | 0 | 0 | 207020.8 | 0 |
| 9/1/2012 3:00 | 3 | 6 | 0 | 0 | 1 | 0 | 0 | 4829.449 | 0 | 0 | 130140 |
| 11/10/2012 19:00 | 19 | 6 | 0 | 0 | 1 | 0 | 0 | 4967.251 | 0 | 0 | 244906.4 |
| 4/9/2013 18:00 | 18 | 2 | 1 | 0 | 0 | 5218.203 | 0 | 0 | 254595.1 | 0 | 0 |
| 6/30/2013 11:00 | 11 | 7 | 0 | 0 | 1 | 0 | 0 | 4696.704 | 0 | 0 | 172033.8 |
| 7/9/2012 | 0 | 1 | 0 | 0 | 1 | 0 | 0 | 5163.212 | 0 | 0 | 176522.4 |
| 9/15/2012 17:00 | 17 | 6 | 0 | 0 | 1 | 0 | 0 | 4844.135 | 0 | 0 | 202416.6 |
| 2/17/2013 18:00 | 18 | 7 | 0 | 0 | 1 | 0 | 0 | 4992.917 | 0 | 0 | 182291 |
| 10/8/2012 18:00 | 18 | 1 | 1 | 0 | 0 | 5015.658 | 0 | 0 | 237501.9 | 0 | 0 |
| 10/11/2012 18:00 | 18 | 4 | 1 | 0 | 0 | 5013.174 | 0 | 0 | 189180.1 | 0 | 0 |
| 3/2/2013 9:00 | 9 | 6 | 0 | 0 | 1 | 0 | 0 | 4918.14 | 0 | 0 | 251047.9 |
| 10/2/2012 7:00 | 7 | 2 | 0 | 0 | 1 | 0 | 0 | 5052.349 | 0 | 0 | 226044.5 |
| 10/19/2012 15:00 | 15 | 5 | 0 | 1 | 0 | 0 | 5090.246 | 0 | 0 | 212633.5 | 0 |
| 10/19/2012 18:00 | 18 | 5 | 1 | 0 | 0 | 5156.087 | 0 | 0 | 250544.4 | 0 | 0 |
| 12/15/2012 14:00 | 14 | 6 | 0 | 0 | 1 | 0 | 0 | 5134.433 | 0 | 0 | 171678.2 |
| 2/10/2013 18:00 | 18 | 7 | 0 | 0 | 1 | 0 | 0 | 5099.56 | 0 | 0 | 166207.4 |
| 4/8/2013 19:00 | 19 | 1 | 1 | 0 | 0 | 4976.712 | 0 | 0 | 242222 | 0 | 0 |
| 4/12/2013 18:00 | 18 | 5 | 1 | 0 | 0 | 5153.677 | 0 | 0 | 207805.7 | 0 | 0 |
| 4/1/2013 17:00 | 17 | 1 | 1 | 0 | 0 | 5088.672 | 0 | 0 | 194579.7 | 0 | 0 |
| 8/9/2012 2:00 | 2 | 4 | 0 | 0 | 1 | 0 | 0 | 5110.18 | 0 | 0 | 148691.6 |
| 8/30/2012 7:00 | 7 | 4 | 0 | 0 | 1 | 0 | 0 | 5126.855 | 0 | 0 | 163377.7 |
| 9/24/2012 8:00 | 8 | 1 | 0 | 1 | 0 | 0 | 5042.117 | 0 | 0 | 196457.3 | 0 |
| 10/5/2012 16:00 | 16 | 5 | 1 | 0 | 0 | 4947.938 | 0 | 0 | 184825.7 | 0 | 0 |
| 1/19/2013 10:00 | 10 | 6 | 0 | 0 | 1 | 0 | 0 | 4959.327 | 0 | 0 | 177205.2 |
| 2/3/2013 14:00 | 14 | 7 | 0 | 0 | 1 | 0 | 0 | 4981.267 | 0 | 0 | 189618.6 |
| 5/10/2013 21:00 | 21 | 5 | 0 | 1 | 0 | 0 | 4858.133 | 0 | 0 | 288034.1 | 0 |

MEC-12

Load Duration 2012-13 Tab

| | | | | | | | | | | | |
|------------------|----|---|---|---|---|----------|----------|----------|----------|----------|----------|
| 10/15/2012 8:00 | 8 | 1 | 0 | 1 | 0 | 0 | 5044.92 | 0 | 0 | 236492 | 0 |
| 11/2/2012 15:00 | 15 | 5 | 0 | 1 | 0 | 0 | 5127.598 | 0 | 0 | 189575.3 | 0 |
| 1/5/2013 9:00 | 9 | 6 | 0 | 0 | 1 | 0 | 0 | 4934.341 | 0 | 0 | 207227.3 |
| 6/4/2013 22:00 | 22 | 2 | 0 | 1 | 0 | 0 | 4856.972 | 0 | 0 | 190973.2 | 0 |
| 10/8/2012 17:00 | 17 | 1 | 1 | 0 | 0 | 4996.598 | 0 | 0 | 227043.2 | 0 | 0 |
| 2/3/2013 13:00 | 13 | 7 | 0 | 0 | 1 | 0 | 0 | 5014.949 | 0 | 0 | 189842.4 |
| 3/2/2013 | 0 | 6 | 0 | 0 | 1 | 0 | 0 | 4910.753 | 0 | 0 | 175081 |
| 4/8/2013 16:00 | 16 | 1 | 1 | 0 | 0 | 5169.631 | 0 | 0 | 244179.2 | 0 | 0 |
| 10/31/2012 6:00 | 6 | 3 | 0 | 0 | 1 | 0 | 0 | 4838.92 | 0 | 0 | 213814.9 |
| 2/16/2013 15:00 | 15 | 6 | 0 | 0 | 1 | 0 | 0 | 4987.189 | 0 | 0 | 170833.3 |
| 3/20/2013 23:00 | 23 | 3 | 0 | 1 | 0 | 0 | 5012.031 | 0 | 0 | 236008 | 0 |
| 8/20/2012 23:00 | 23 | 1 | 0 | 1 | 0 | 0 | 4923.602 | 0 | 0 | 144756.4 | 0 |
| 9/10/2012 8:00 | 8 | 1 | 0 | 1 | 0 | 0 | 4995.582 | 0 | 0 | 183113.1 | 0 |
| 10/15/2012 7:00 | 7 | 1 | 0 | 0 | 1 | 0 | 0 | 5042.422 | 0 | 0 | 250741 |
| 4/4/2013 6:00 | 6 | 4 | 0 | 0 | 1 | 0 | 0 | 0 | 0 | 0 | 0 |
| 5/13/2013 20:00 | 20 | 1 | 0 | 1 | 0 | 0 | 4944.24 | 0 | 0 | 267053.5 | 0 |
| 6/4/2013 8:00 | 8 | 2 | 0 | 1 | 0 | 0 | 4954.373 | 0 | 0 | 214734.1 | 0 |
| 8/9/2012 23:00 | 23 | 4 | 0 | 1 | 0 | 0 | 4989.751 | 0 | 0 | 157429 | 0 |
| 11/12/2012 8:00 | 8 | 1 | 0 | 1 | 0 | 0 | 5012.296 | 0 | 0 | 208055 | 0 |
| 3/2/2013 17:00 | 17 | 6 | 0 | 0 | 1 | 0 | 0 | 5026.03 | 0 | 0 | 179190.9 |
| 5/9/2013 8:00 | 8 | 4 | 0 | 1 | 0 | 0 | 5031.433 | 0 | 0 | 274218.5 | 0 |
| 7/14/2012 3:00 | 3 | 6 | 0 | 0 | 1 | 0 | 0 | 5192.125 | 0 | 0 | 183742.9 |
| 10/29/2012 22:00 | 22 | 1 | 0 | 1 | 0 | 0 | 5036.196 | 0 | 0 | 190978.8 | 0 |
| 12/1/2012 13:00 | 13 | 6 | 0 | 0 | 1 | 0 | 0 | 4927.493 | 0 | 0 | 186466.7 |
| 4/23/2013 18:00 | 18 | 2 | 1 | 0 | 0 | 5033.487 | 0 | 0 | 235026.6 | 0 | 0 |
| 12/11/2012 | 0 | 2 | 0 | 0 | 1 | 0 | 0 | 5024.309 | 0 | 0 | 174556.9 |
| 7/10/2012 1:00 | 1 | 2 | 0 | 0 | 1 | 0 | 0 | 5148.28 | 0 | 0 | 173567.3 |
| 9/5/2012 2:00 | 2 | 3 | 0 | 0 | 1 | 0 | 0 | 4695.59 | 0 | 0 | 136937.9 |
| 10/5/2012 7:00 | 7 | 5 | 0 | 0 | 1 | 0 | 0 | 5000.785 | 0 | 0 | 231323 |
| 10/8/2012 16:00 | 16 | 1 | 1 | 0 | 0 | 5009.488 | 0 | 0 | 220757.1 | 0 | 0 |
| 11/7/2012 23:00 | 23 | 3 | 0 | 1 | 0 | 0 | 4939.171 | 0 | 0 | 186387.5 | 0 |
| 4/4/2013 15:00 | 15 | 4 | 0 | 1 | 0 | 0 | 0 | 0 | 0 | 0 | 0 |
| 4/18/2013 22:00 | 22 | 4 | 0 | 1 | 0 | 0 | 4806.234 | 0 | 0 | 238489.1 | 0 |
| 6/7/2013 8:00 | 8 | 5 | 0 | 1 | 0 | 0 | 4936.909 | 0 | 0 | 220879.7 | 0 |
| 1/6/2013 23:00 | 23 | 7 | 0 | 0 | 1 | 0 | 0 | 4877.42 | 0 | 0 | 172026.9 |
| 1/23/2013 2:00 | 2 | 3 | 0 | 0 | 1 | 0 | 0 | 5090.682 | 0 | 0 | 191769.2 |
| 3/16/2013 10:00 | 10 | 6 | 0 | 0 | 1 | 0 | 0 | 5150.665 | 0 | 0 | 285268.6 |
| 4/10/2013 22:00 | 22 | 3 | 0 | 1 | 0 | 0 | 5041.492 | 0 | 0 | 218044.6 | 0 |
| 6/5/2013 8:00 | 8 | 3 | 0 | 1 | 0 | 0 | 4900.623 | 0 | 0 | 211499.5 | 0 |
| 12/21/2012 | 0 | 5 | 0 | 0 | 1 | 0 | 0 | 4981.944 | 0 | 0 | 173545 |

MEC-12

Load Duration 2012-13 Tab

| | | | | | | | | | | | |
|------------------|----|---|---|---|---|----------|----------|----------|----------|----------|----------|
| 5/2/2013 8:00 | 8 | 4 | 0 | 1 | 0 | 0 | 4983.502 | 0 | 0 | 279296.9 | 0 |
| 5/13/2013 17:00 | 17 | 1 | 1 | 0 | 0 | 4861.817 | 0 | 0 | 252982.5 | 0 | 0 |
| 7/15/2012 3:00 | 3 | 7 | 0 | 0 | 1 | 0 | 0 | 5274.985 | 0 | 0 | 191197.7 |
| 9/7/2012 6:00 | 6 | 5 | 0 | 0 | 1 | 0 | 0 | 5277.082 | 0 | 0 | 177561.6 |
| 9/26/2012 7:00 | 7 | 3 | 0 | 0 | 1 | 0 | 0 | 5143.777 | 0 | 0 | 194380 |
| 12/28/2012 15:00 | 15 | 5 | 0 | 1 | 0 | 0 | 5076.934 | 0 | 0 | 201764.8 | 0 |
| 6/13/2013 23:00 | 23 | 4 | 0 | 1 | 0 | 0 | 5149.028 | 0 | 0 | 169789.2 | 0 |
| 2/23/2013 10:00 | 10 | 6 | 0 | 0 | 1 | 0 | 0 | 4902.648 | 0 | 0 | 206607.6 |
| 4/15/2013 22:00 | 22 | 1 | 0 | 1 | 0 | 0 | 4735.549 | 0 | 0 | 267586.7 | 0 |
| 6/26/2013 4:00 | 4 | 3 | 0 | 0 | 1 | 0 | 0 | 4883.726 | 0 | 0 | 147899.9 |
| 10/12/2012 21:00 | 21 | 5 | 0 | 1 | 0 | 0 | 5001.053 | 0 | 0 | 238591.4 | 0 |
| 2/16/2013 17:00 | 17 | 6 | 0 | 0 | 1 | 0 | 0 | 4989.211 | 0 | 0 | 170968.4 |
| 9/27/2012 7:00 | 7 | 4 | 0 | 0 | 1 | 0 | 0 | 4971.361 | 0 | 0 | 205175.6 |
| 1/30/2013 7:00 | 7 | 3 | 0 | 0 | 1 | 0 | 0 | 4885.859 | 0 | 0 | 155375.6 |
| 2/3/2013 12:00 | 12 | 7 | 0 | 0 | 1 | 0 | 0 | 4999.781 | 0 | 0 | 193686.7 |
| 4/23/2013 19:00 | 19 | 2 | 1 | 0 | 0 | 5122.394 | 0 | 0 | 243096.6 | 0 | 0 |
| 8/2/2012 3:00 | 3 | 4 | 0 | 0 | 1 | 0 | 0 | 4740.658 | 0 | 0 | 134625.5 |
| 10/26/2012 21:00 | 21 | 5 | 0 | 1 | 0 | 0 | 5015.901 | 0 | 0 | 236190.3 | 0 |
| 11/6/2012 7:00 | 7 | 2 | 0 | 0 | 1 | 0 | 0 | 4813.207 | 0 | 0 | 316542.2 |
| 4/1/2013 10:00 | 10 | 1 | 0 | 1 | 0 | 0 | 5300.554 | 0 | 0 | 282663.5 | 0 |
| 9/8/2012 15:00 | 15 | 6 | 0 | 0 | 1 | 0 | 0 | 5039.882 | 0 | 0 | 182809.1 |
| 10/26/2012 15:00 | 15 | 5 | 0 | 1 | 0 | 0 | 4973.862 | 0 | 0 | 220827.2 | 0 |
| 12/15/2012 16:00 | 16 | 6 | 0 | 0 | 1 | 0 | 0 | 5034.658 | 0 | 0 | 168142.9 |
| 9/19/2012 7:00 | 7 | 3 | 0 | 0 | 1 | 0 | 0 | 4872.838 | 0 | 0 | 243657.9 |
| 10/30/2012 6:00 | 6 | 2 | 0 | 0 | 1 | 0 | 0 | 4990.031 | 0 | 0 | 248662.3 |
| 2/23/2013 14:00 | 14 | 6 | 0 | 0 | 1 | 0 | 0 | 4900.013 | 0 | 0 | 167976.4 |
| 4/26/2013 20:00 | 20 | 5 | 0 | 1 | 0 | 0 | 4797.818 | 0 | 0 | 261802.7 | 0 |
| 9/2/2012 | 0 | 7 | 0 | 0 | 1 | 0 | 0 | 4907.881 | 0 | 0 | 138791.7 |
| 2/23/2013 23:00 | 23 | 6 | 0 | 0 | 1 | 0 | 0 | 4874.277 | 0 | 0 | 169794.4 |
| 4/22/2013 19:00 | 19 | 1 | 1 | 0 | 0 | 4851.523 | 0 | 0 | 248543.3 | 0 | 0 |
| 4/30/2013 22:00 | 22 | 2 | 0 | 1 | 0 | 0 | 4794.988 | 0 | 0 | 239259.2 | 0 |
| 8/23/2012 7:00 | 7 | 4 | 0 | 0 | 1 | 0 | 0 | 5029.03 | 0 | 0 | 163974.9 |
| 9/8/2012 20:00 | 20 | 6 | 0 | 0 | 1 | 0 | 0 | 5138.6 | 0 | 0 | 188762.1 |
| 4/26/2013 16:00 | 16 | 5 | 1 | 0 | 0 | 4847.584 | 0 | 0 | 205438 | 0 | 0 |
| 6/24/2013 4:00 | 4 | 1 | 0 | 0 | 1 | 0 | 0 | 5067.699 | 0 | 0 | 146854 |
| 9/8/2012 10:00 | 10 | 6 | 0 | 0 | 1 | 0 | 0 | 4978.825 | 0 | 0 | 169496.1 |
| 11/6/2012 23:00 | 23 | 2 | 0 | 1 | 0 | 0 | 4852.652 | 0 | 0 | 173841.6 | 0 |
| 12/1/2012 12:00 | 12 | 6 | 0 | 0 | 1 | 0 | 0 | 5053.372 | 0 | 0 | 217558.6 |
| 2/3/2013 16:00 | 16 | 7 | 0 | 0 | 1 | 0 | 0 | 5073.16 | 0 | 0 | 184685.3 |
| 4/12/2013 6:00 | 6 | 5 | 0 | 0 | 1 | 0 | 0 | 5076.041 | 0 | 0 | 272565.6 |

MEC-12

Load Duration 2012-13 Tab

| | | | | | | | | | | | |
|------------------|----|---|---|---|---|----------|----------|----------|----------|----------|----------|
| 4/13/2013 20:00 | 20 | 6 | 0 | 0 | 1 | 0 | 0 | 5012.847 | 0 | 0 | 330200.5 |
| 9/25/2012 7:00 | 7 | 2 | 0 | 0 | 1 | 0 | 0 | 4967.903 | 0 | 0 | 181181.2 |
| 1/8/2013 | 0 | 2 | 0 | 0 | 1 | 0 | 0 | 4936.299 | 0 | 0 | 158412.1 |
| 6/27/2013 3:00 | 3 | 4 | 0 | 0 | 1 | 0 | 0 | 5166.6 | 0 | 0 | 160282.8 |
| 10/26/2012 18:00 | 18 | 5 | 1 | 0 | 0 | 5099.639 | 0 | 0 | 240604.2 | 0 | 0 |
| 11/23/2012 18:00 | 18 | 5 | 1 | 0 | 0 | 5111.341 | 0 | 0 | 278303.9 | 0 | 0 |
| 12/20/2012 | 0 | 4 | 0 | 0 | 1 | 0 | 0 | 5031.805 | 0 | 0 | 173290.8 |
| 8/9/2012 5:00 | 5 | 4 | 0 | 0 | 1 | 0 | 0 | 5181.696 | 0 | 0 | 147491.9 |
| 9/28/2012 8:00 | 8 | 5 | 0 | 1 | 0 | 0 | 4986.118 | 0 | 0 | 197366.5 | 0 |
| 8/1/2012 4:00 | 4 | 3 | 0 | 0 | 1 | 0 | 0 | 4846.687 | 0 | 0 | 135463 |
| 8/11/2012 22:00 | 22 | 6 | 0 | 0 | 1 | 0 | 0 | 4791.065 | 0 | 0 | 149959.7 |
| 8/24/2012 6:00 | 6 | 5 | 0 | 0 | 1 | 0 | 0 | 5046.22 | 0 | 0 | 161207.5 |
| 11/18/2012 21:00 | 21 | 7 | 0 | 0 | 1 | 0 | 0 | 5013.533 | 0 | 0 | 202221 |
| 2/3/2013 15:00 | 15 | 7 | 0 | 0 | 1 | 0 | 0 | 5055.317 | 0 | 0 | 185102.7 |
| 3/2/2013 16:00 | 16 | 6 | 0 | 0 | 1 | 0 | 0 | 4987.776 | 0 | 0 | 177761.2 |
| 4/1/2013 16:00 | 16 | 1 | 1 | 0 | 0 | 5098.889 | 0 | 0 | 195777.4 | 0 | 0 |
| 9/13/2012 6:00 | 6 | 4 | 0 | 0 | 1 | 0 | 0 | 5045.46 | 0 | 0 | 189466.8 |
| 12/27/2012 17:00 | 17 | 4 | 1 | 0 | 0 | 4998.941 | 0 | 0 | 180598.8 | 0 | 0 |
| 4/1/2013 14:00 | 14 | 1 | 0 | 1 | 0 | 0 | 5236.982 | 0 | 0 | 244252 | 0 |
| 6/29/2013 23:00 | 23 | 6 | 0 | 0 | 1 | 0 | 0 | 4628.356 | 0 | 0 | 145294.3 |
| 7/12/2012 1:00 | 1 | 4 | 0 | 0 | 1 | 0 | 0 | 4910.417 | 0 | 0 | 168916 |
| 5/1/2013 22:00 | 22 | 3 | 0 | 1 | 0 | 0 | 5003.108 | 0 | 0 | 230638.5 | 0 |
| 4/12/2013 22:00 | 22 | 5 | 0 | 1 | 0 | 0 | 4969.554 | 0 | 0 | 268224.1 | 0 |
| 9/28/2012 18:00 | 18 | 5 | 1 | 0 | 0 | 4897.409 | 0 | 0 | 186814 | 0 | 0 |
| 11/7/2012 7:00 | 7 | 3 | 0 | 0 | 1 | 0 | 0 | 5013.24 | 0 | 0 | 309264.9 |
| 5/21/2013 1:00 | 1 | 2 | 0 | 0 | 1 | 0 | 0 | 5200.504 | 0 | 0 | 247283.7 |
| 11/1/2012 22:00 | 22 | 4 | 0 | 1 | 0 | 0 | 4771.296 | 0 | 0 | 208624.2 | 0 |
| 12/15/2012 15:00 | 15 | 6 | 0 | 0 | 1 | 0 | 0 | 5078.707 | 0 | 0 | 170216.9 |
| 12/28/2012 23:00 | 23 | 5 | 0 | 1 | 0 | 0 | 5071.299 | 0 | 0 | 194316.7 | 0 |
| 3/6/2013 | 0 | 3 | 0 | 0 | 1 | 0 | 0 | 4843.964 | 0 | 0 | 175255.4 |
| 2/23/2013 18:00 | 18 | 6 | 0 | 0 | 1 | 0 | 0 | 4956.187 | 0 | 0 | 172713.1 |
| 9/9/2012 20:00 | 20 | 7 | 0 | 0 | 1 | 0 | 0 | 4993.056 | 0 | 0 | 210483.5 |
| 10/25/2012 22:00 | 22 | 4 | 0 | 1 | 0 | 0 | 4997.555 | 0 | 0 | 184437.9 | 0 |
| 1/27/2013 16:00 | 16 | 7 | 0 | 0 | 1 | 0 | 0 | 4881.217 | 0 | 0 | 165143 |
| 2/16/2013 9:00 | 9 | 6 | 0 | 0 | 1 | 0 | 0 | 4947.02 | 0 | 0 | 214741.7 |
| 4/1/2013 9:00 | 9 | 1 | 0 | 1 | 0 | 0 | 5100.594 | 0 | 0 | 283975.5 | 0 |
| 1/27/2013 14:00 | 14 | 7 | 0 | 0 | 1 | 0 | 0 | 4903.693 | 0 | 0 | 166744.3 |
| 2/5/2013 6:00 | 6 | 2 | 0 | 0 | 1 | 0 | 0 | 4858.737 | 0 | 0 | 174380 |
| 2/20/2013 6:00 | 6 | 3 | 0 | 0 | 1 | 0 | 0 | 4930.569 | 0 | 0 | 197443.8 |
| 3/9/2013 11:00 | 11 | 6 | 0 | 0 | 1 | 0 | 0 | 4868.262 | 0 | 0 | 237521.6 |

MEC-12

Load Duration 2012-13 Tab

| | | | | | | | | | | | |
|------------------|----|---|---|---|---|----------|----------|----------|----------|----------|----------|
| 12/16/2012 23:00 | 23 | 7 | 0 | 0 | 1 | 0 | 0 | 4942.816 | 0 | 0 | 171073.6 |
| 12/22/2012 10:00 | 10 | 6 | 0 | 0 | 1 | 0 | 0 | 4827.834 | 0 | 0 | 193966.6 |
| 12/1/2012 11:00 | 11 | 6 | 0 | 0 | 1 | 0 | 0 | 5085.557 | 0 | 0 | 221224.9 |
| 2/9/2013 17:00 | 17 | 6 | 0 | 0 | 1 | 0 | 0 | 4743.807 | 0 | 0 | 161683 |
| 2/24/2013 18:00 | 18 | 7 | 0 | 0 | 1 | 0 | 0 | 4883.317 | 0 | 0 | 176228.4 |
| 4/17/2013 22:00 | 22 | 3 | 0 | 1 | 0 | 0 | 4769.222 | 0 | 0 | 231557.1 | 0 |
| 6/15/2013 10:00 | 10 | 6 | 0 | 0 | 1 | 0 | 0 | 5016.488 | 0 | 0 | 181232.7 |
| 6/21/2013 7:00 | 7 | 5 | 0 | 0 | 1 | 0 | 0 | 5042.22 | 0 | 0 | 211624.9 |
| 1/19/2013 14:00 | 14 | 6 | 0 | 0 | 1 | 0 | 0 | 4889.09 | 0 | 0 | 156123.3 |
| 1/27/2013 12:00 | 12 | 7 | 0 | 0 | 1 | 0 | 0 | 4870.011 | 0 | 0 | 174784.6 |
| 4/1/2013 11:00 | 11 | 1 | 0 | 1 | 0 | 0 | 5318.739 | 0 | 0 | 282160.1 | 0 |
| 4/8/2013 17:00 | 17 | 1 | 1 | 0 | 0 | 5128.656 | 0 | 0 | 233111.5 | 0 | 0 |
| 12/30/2012 23:00 | 23 | 7 | 0 | 0 | 1 | 0 | 0 | 4941.19 | 0 | 0 | 171603.9 |
| 4/22/2013 18:00 | 18 | 1 | 1 | 0 | 0 | 4863.076 | 0 | 0 | 272483.6 | 0 | 0 |
| 5/13/2013 7:00 | 7 | 1 | 0 | 0 | 1 | 0 | 0 | 4971.949 | 0 | 0 | 289535.7 |
| 7/10/2012 6:00 | 6 | 2 | 0 | 0 | 1 | 0 | 0 | 5121.948 | 0 | 0 | 189501.6 |
| 8/18/2012 11:00 | 11 | 6 | 0 | 0 | 1 | 0 | 0 | 4893.431 | 0 | 0 | 165491.7 |
| 9/4/2012 1:00 | 1 | 2 | 0 | 0 | 1 | 0 | 0 | 5388.768 | 0 | 0 | 154025.7 |
| 5/7/2013 8:00 | 8 | 2 | 0 | 1 | 0 | 0 | 4870.746 | 0 | 0 | 269058.6 | 0 |
| 8/19/2012 14:00 | 14 | 7 | 0 | 0 | 1 | 0 | 0 | 4990.14 | 0 | 0 | 163825.8 |
| 1/27/2013 13:00 | 13 | 7 | 0 | 0 | 1 | 0 | 0 | 4909.617 | 0 | 0 | 169212.3 |
| 9/14/2012 22:00 | 22 | 5 | 0 | 1 | 0 | 0 | 4854.499 | 0 | 0 | 156555.4 | 0 |
| 4/3/2013 16:00 | 16 | 3 | 1 | 0 | 0 | 5044.542 | 0 | 0 | 198082.2 | 0 | 0 |
| 10/31/2012 22:00 | 22 | 3 | 0 | 1 | 0 | 0 | 4869.767 | 0 | 0 | 178758.3 | 0 |
| 11/3/2012 19:00 | 19 | 6 | 0 | 0 | 1 | 0 | 0 | 5014.978 | 0 | 0 | 271800.3 |
| 2/1/2013 6:00 | 6 | 5 | 0 | 0 | 1 | 0 | 0 | 5019.5 | 0 | 0 | 197893.3 |
| 7/2/2012 3:00 | 3 | 1 | 0 | 0 | 1 | 0 | 0 | 4856.087 | 0 | 0 | 152763.5 |
| 2/16/2013 | 0 | 6 | 0 | 0 | 1 | 0 | 0 | 4905.009 | 0 | 0 | 168277.1 |
| 8/27/2012 4:00 | 4 | 1 | 0 | 0 | 1 | 0 | 0 | 5023.933 | 0 | 0 | 144923 |
| 11/8/2012 23:00 | 23 | 4 | 0 | 1 | 0 | 0 | 4939.045 | 0 | 0 | 193744.2 | 0 |
| 12/1/2012 23:00 | 23 | 6 | 0 | 0 | 1 | 0 | 0 | 4845.674 | 0 | 0 | 167775.4 |
| 12/17/2012 7:00 | 7 | 1 | 0 | 0 | 1 | 0 | 0 | 5013.525 | 0 | 0 | 189391.7 |
| 1/11/2013 23:00 | 23 | 5 | 0 | 1 | 0 | 0 | 4903.998 | 0 | 0 | 155887.8 | 0 |
| 2/21/2013 1:00 | 1 | 4 | 0 | 0 | 1 | 0 | 0 | 4856.009 | 0 | 0 | 161920.3 |
| 4/16/2013 22:00 | 22 | 2 | 0 | 1 | 0 | 0 | 4783.41 | 0 | 0 | 260196.3 | 0 |
| 4/19/2013 18:00 | 18 | 5 | 1 | 0 | 0 | 5086.743 | 0 | 0 | 227382 | 0 | 0 |
| 5/16/2013 8:00 | 8 | 4 | 0 | 1 | 0 | 0 | 5125.961 | 0 | 0 | 274231.9 | 0 |
| 1/23/2013 5:00 | 5 | 3 | 0 | 0 | 1 | 0 | 0 | 5109.253 | 0 | 0 | 189166.7 |
| 4/30/2013 7:00 | 7 | 2 | 0 | 0 | 1 | 0 | 0 | 4869.361 | 0 | 0 | 230381.8 |
| 6/9/2013 15:00 | 15 | 7 | 0 | 0 | 1 | 0 | 0 | 4618.479 | 0 | 0 | 182326.8 |

MEC-12

Load Duration 2012-13 Tab

| | | | | | | | | | | | |
|------------------|----|---|---|---|---|----------|----------|----------|----------|----------|----------|
| 1/19/2013 | 0 | 6 | 0 | 0 | 1 | 0 | 0 | 4870.069 | 0 | 0 | 157892.6 |
| 3/1/2013 | 0 | 5 | 0 | 0 | 1 | 0 | 0 | 4887.893 | 0 | 0 | 170333.2 |
| 3/19/2013 23:00 | 23 | 2 | 0 | 1 | 0 | 0 | 4896.495 | 0 | 0 | 196337.7 | 0 |
| 4/19/2013 19:00 | 19 | 5 | 1 | 0 | 0 | 5133.755 | 0 | 0 | 231718.1 | 0 | 0 |
| 6/23/2013 2:00 | 2 | 7 | 0 | 0 | 1 | 0 | 0 | 4712.488 | 0 | 0 | 144703.2 |
| 11/23/2012 21:00 | 21 | 5 | 0 | 1 | 0 | 0 | 5050.657 | 0 | 0 | 242823.2 | 0 |
| 5/14/2013 17:00 | 17 | 2 | 1 | 0 | 0 | 5033.123 | 0 | 0 | 302259.5 | 0 | 0 |
| 9/21/2012 8:00 | 8 | 5 | 0 | 1 | 0 | 0 | 4888.595 | 0 | 0 | 175258.2 | 0 |
| 11/2/2012 16:00 | 16 | 5 | 1 | 0 | 0 | 5134.064 | 0 | 0 | 194012.9 | 0 | 0 |
| 11/29/2012 | 0 | 4 | 0 | 0 | 1 | 0 | 0 | 4975.752 | 0 | 0 | 177792.1 |
| 12/15/2012 | 0 | 6 | 0 | 0 | 1 | 0 | 0 | 5002.024 | 0 | 0 | 164479.9 |
| 1/12/2013 22:00 | 22 | 6 | 0 | 0 | 1 | 0 | 0 | 4793.024 | 0 | 0 | 166521.4 |
| 1/17/2013 | 0 | 4 | 0 | 0 | 1 | 0 | 0 | 4855.368 | 0 | 0 | 159273.2 |
| 5/17/2013 8:00 | 8 | 5 | 0 | 1 | 0 | 0 | 4967.26 | 0 | 0 | 247658.6 | 0 |
| 5/24/2013 8:00 | 8 | 5 | 0 | 1 | 0 | 0 | 0 | 0 | 0 | 0 | 0 |
| 8/11/2012 10:00 | 10 | 6 | 0 | 0 | 1 | 0 | 0 | 4890.488 | 0 | 0 | 151846 |
| 9/9/2012 21:00 | 21 | 7 | 0 | 0 | 1 | 0 | 0 | 4844.178 | 0 | 0 | 186189.2 |
| 7/2/2012 4:00 | 4 | 1 | 0 | 0 | 1 | 0 | 0 | 4810.54 | 0 | 0 | 148221.6 |
| 6/22/2013 1:00 | 1 | 6 | 0 | 0 | 1 | 0 | 0 | 4893.991 | 0 | 0 | 158603.6 |
| 9/12/2012 7:00 | 7 | 3 | 0 | 0 | 1 | 0 | 0 | 5025.6 | 0 | 0 | 195946.3 |
| 9/17/2012 23:00 | 23 | 1 | 0 | 1 | 0 | 0 | 4781.616 | 0 | 0 | 177856 | 0 |
| 11/19/2012 23:00 | 23 | 1 | 0 | 1 | 0 | 0 | 4879.396 | 0 | 0 | 180785.1 | 0 |
| 2/13/2013 | 0 | 3 | 0 | 0 | 1 | 0 | 0 | 4934.826 | 0 | 0 | 166566.2 |
| 4/3/2013 17:00 | 17 | 3 | 1 | 0 | 0 | 4970.323 | 0 | 0 | 194184.5 | 0 | 0 |
| 5/1/2013 8:00 | 8 | 3 | 0 | 1 | 0 | 0 | 4988.765 | 0 | 0 | 264391.7 | 0 |
| 6/28/2013 5:00 | 5 | 5 | 0 | 0 | 1 | 0 | 0 | 4660.535 | 0 | 0 | 147718.3 |
| 7/12/2012 6:00 | 6 | 4 | 0 | 0 | 1 | 0 | 0 | 4899.936 | 0 | 0 | 182903.3 |
| 11/28/2012 | 0 | 3 | 0 | 0 | 1 | 0 | 0 | 4985.58 | 0 | 0 | 198331.6 |
| 7/8/2012 3:00 | 3 | 7 | 0 | 0 | 1 | 0 | 0 | 5047.378 | 0 | 0 | 182082.4 |
| 8/2/2012 4:00 | 4 | 4 | 0 | 0 | 1 | 0 | 0 | 4742.614 | 0 | 0 | 137308.4 |
| 8/27/2012 3:00 | 3 | 1 | 0 | 0 | 1 | 0 | 0 | 4994.079 | 0 | 0 | 143337.3 |
| 9/15/2012 18:00 | 18 | 6 | 0 | 0 | 1 | 0 | 0 | 4759.784 | 0 | 0 | 175160.5 |
| 3/23/2013 12:00 | 12 | 6 | 0 | 0 | 1 | 0 | 0 | 4949.849 | 0 | 0 | 273036.5 |
| 9/17/2012 7:00 | 7 | 1 | 0 | 0 | 1 | 0 | 0 | 4944.141 | 0 | 0 | 339565.2 |
| 11/2/2012 17:00 | 17 | 5 | 1 | 0 | 0 | 5161.008 | 0 | 0 | 197822.2 | 0 | 0 |
| 11/4/2012 19:00 | 19 | 7 | 0 | 0 | 1 | 0 | 0 | 5185.697 | 0 | 0 | 344595.9 |
| 1/6/2013 17:00 | 17 | 7 | 0 | 0 | 1 | 0 | 0 | 5036.888 | 0 | 0 | 179511.6 |
| 2/2/2013 7:00 | 7 | 6 | 0 | 0 | 1 | 0 | 0 | 4898.778 | 0 | 0 | 181761.7 |
| 2/8/2013 | 0 | 5 | 0 | 0 | 1 | 0 | 0 | 4908.993 | 0 | 0 | 166471.3 |
| 4/13/2013 21:00 | 21 | 6 | 0 | 0 | 1 | 0 | 0 | 4970.768 | 0 | 0 | 315955 |

MEC-12

Load Duration 2012-13 Tab

| | | | | | | | | | | | |
|------------------|----|---|---|---|---|----------|----------|----------|----------|----------|----------|
| 5/31/2013 2:00 | 2 | 5 | 0 | 0 | 1 | 0 | 0 | 4600.06 | 0 | 0 | 164064.6 |
| 9/15/2012 21:00 | 21 | 6 | 0 | 0 | 1 | 0 | 0 | 4807.111 | 0 | 0 | 184384 |
| 9/24/2012 7:00 | 7 | 1 | 0 | 0 | 1 | 0 | 0 | 4984.132 | 0 | 0 | 200574.9 |
| 5/7/2013 22:00 | 22 | 2 | 0 | 1 | 0 | 0 | 4890.9 | 0 | 0 | 234884.4 | 0 |
| 5/10/2013 20:00 | 20 | 5 | 0 | 1 | 0 | 0 | 4781.611 | 0 | 0 | 256818.8 | 0 |
| 5/19/2013 18:00 | 18 | 7 | 0 | 0 | 1 | 0 | 0 | 5783.226 | 0 | 0 | 326329.1 |
| 8/17/2012 1:00 | 1 | 5 | 0 | 0 | 1 | 0 | 0 | 4716.185 | 0 | 0 | 132188.8 |
| 1/25/2013 2:00 | 2 | 5 | 0 | 0 | 1 | 0 | 0 | 4947.948 | 0 | 0 | 164920.7 |
| 2/9/2013 16:00 | 16 | 6 | 0 | 0 | 1 | 0 | 0 | 4723.055 | 0 | 0 | 159667.5 |
| 4/19/2013 7:00 | 7 | 5 | 0 | 0 | 1 | 0 | 0 | 4990.654 | 0 | 0 | 274760.8 |
| 5/3/2013 20:00 | 20 | 5 | 0 | 1 | 0 | 0 | 4952.799 | 0 | 0 | 287375.3 | 0 |
| 9/20/2012 7:00 | 7 | 4 | 0 | 0 | 1 | 0 | 0 | 5012.344 | 0 | 0 | 191594.9 |
| 1/27/2013 15:00 | 15 | 7 | 0 | 0 | 1 | 0 | 0 | 4867.847 | 0 | 0 | 164562.3 |
| 2/9/2013 8:00 | 8 | 6 | 0 | 0 | 1 | 0 | 0 | 4907.681 | 0 | 0 | 208438 |
| 4/19/2013 22:00 | 22 | 5 | 0 | 1 | 0 | 0 | 4968.97 | 0 | 0 | 271600.7 | 0 |
| 8/15/2012 | 0 | 3 | 0 | 0 | 1 | 0 | 0 | 4721.268 | 0 | 0 | 151947.4 |
| 11/4/2012 20:00 | 20 | 7 | 0 | 0 | 1 | 0 | 0 | 5135.907 | 0 | 0 | 243399.2 |
| 12/8/2012 10:00 | 10 | 6 | 0 | 0 | 1 | 0 | 0 | 5030.548 | 0 | 0 | 215116.2 |
| 12/8/2012 14:00 | 14 | 6 | 0 | 0 | 1 | 0 | 0 | 5150.428 | 0 | 0 | 190759.1 |
| 1/3/2013 6:00 | 6 | 4 | 0 | 0 | 1 | 0 | 0 | 4819.094 | 0 | 0 | 170923.2 |
| 3/16/2013 19:00 | 19 | 6 | 0 | 0 | 1 | 0 | 0 | 5065.045 | 0 | 0 | 278188.3 |
| 6/7/2013 22:00 | 22 | 5 | 0 | 1 | 0 | 0 | 4731.591 | 0 | 0 | 197713.9 | 0 |
| 7/9/2012 6:00 | 6 | 1 | 0 | 0 | 1 | 0 | 0 | 4924.643 | 0 | 0 | 180837.6 |
| 1/1/2013 23:00 | 23 | 2 | 0 | 1 | 0 | 0 | 4908.927 | 0 | 0 | 165497.8 | 0 |
| 3/17/2013 19:00 | 19 | 7 | 0 | 0 | 1 | 0 | 0 | 4871.808 | 0 | 0 | 272201.7 |
| 8/18/2012 22:00 | 22 | 6 | 0 | 0 | 1 | 0 | 0 | 4744.125 | 0 | 0 | 151869.5 |
| 9/8/2012 21:00 | 21 | 6 | 0 | 0 | 1 | 0 | 0 | 5018.468 | 0 | 0 | 172301.9 |
| 10/19/2012 16:00 | 16 | 5 | 1 | 0 | 0 | 5049.725 | 0 | 0 | 208276.6 | 0 | 0 |
| 11/20/2012 7:00 | 7 | 2 | 0 | 0 | 1 | 0 | 0 | 4830.971 | 0 | 0 | 212571.6 |
| 12/18/2012 | 0 | 2 | 0 | 0 | 1 | 0 | 0 | 4887.485 | 0 | 0 | 159424.2 |
| 1/5/2013 8:00 | 8 | 6 | 0 | 0 | 1 | 0 | 0 | 4851.574 | 0 | 0 | 179434.3 |
| 2/26/2013 | 0 | 2 | 0 | 0 | 1 | 0 | 0 | 4853.769 | 0 | 0 | 155251.4 |
| 3/23/2013 9:00 | 9 | 6 | 0 | 0 | 1 | 0 | 0 | 4967.549 | 0 | 0 | 283513.6 |
| 5/2/2013 22:00 | 22 | 4 | 0 | 1 | 0 | 0 | 4927.336 | 0 | 0 | 232734.8 | 0 |
| 5/3/2013 8:00 | 8 | 5 | 0 | 1 | 0 | 0 | 5013.19 | 0 | 0 | 266876.4 | 0 |
| 10/19/2012 17:00 | 17 | 5 | 1 | 0 | 0 | 5035.339 | 0 | 0 | 204628.1 | 0 | 0 |
| 5/23/2013 6:00 | 6 | 4 | 0 | 0 | 1 | 0 | 0 | 4773.655 | 0 | 0 | 253180.3 |
| 5/30/2013 6:00 | 6 | 4 | 0 | 0 | 1 | 0 | 0 | 4877.225 | 0 | 0 | 230046.2 |
| 11/9/2012 7:00 | 7 | 5 | 0 | 0 | 1 | 0 | 0 | 4938.606 | 0 | 0 | 277692.7 |
| 11/20/2012 23:00 | 23 | 2 | 0 | 1 | 0 | 0 | 4895.978 | 0 | 0 | 173843.8 | 0 |

MEC-12

Load Duration 2012-13 Tab

| | | | | | | | | | | | |
|------------------|----|---|---|---|---|----------|----------|----------|----------|----------|----------|
| 2/1/2013 1:00 | 1 | 5 | 0 | 0 | 1 | 0 | 0 | 4924.936 | 0 | 0 | 187604.2 |
| 3/9/2013 13:00 | 13 | 6 | 0 | 0 | 1 | 0 | 0 | 4785.076 | 0 | 0 | 201337.3 |
| 4/8/2013 18:00 | 18 | 1 | 1 | 0 | 0 | 5010.002 | 0 | 0 | 230229.4 | 0 | 0 |
| 4/25/2013 6:00 | 6 | 4 | 0 | 0 | 1 | 0 | 0 | 4926.487 | 0 | 0 | 301703.8 |
| 10/24/2012 22:00 | 22 | 3 | 0 | 1 | 0 | 0 | 4952.638 | 0 | 0 | 184544 | 0 |
| 2/2/2013 1:00 | 1 | 6 | 0 | 0 | 1 | 0 | 0 | 4981.011 | 0 | 0 | 192893.8 |
| 3/23/2013 13:00 | 13 | 6 | 0 | 0 | 1 | 0 | 0 | 4866.564 | 0 | 0 | 227104.1 |
| 6/2/2013 22:00 | 22 | 7 | 0 | 0 | 1 | 0 | 0 | 4483.086 | 0 | 0 | 176508.7 |
| 2/4/2013 6:00 | 6 | 1 | 0 | 0 | 1 | 0 | 0 | 4808.167 | 0 | 0 | 179541.2 |
| 5/19/2013 20:00 | 20 | 7 | 0 | 0 | 1 | 0 | 0 | 5740.069 | 0 | 0 | 323969.6 |
| 5/24/2013 17:00 | 17 | 5 | 1 | 0 | 0 | 0 | 0 | 0 | 0 | 0 | 0 |
| 8/17/2012 6:00 | 6 | 5 | 0 | 0 | 1 | 0 | 0 | 4957.968 | 0 | 0 | 145766.8 |
| 1/22/2013 2:00 | 2 | 2 | 0 | 0 | 1 | 0 | 0 | 4932.583 | 0 | 0 | 179437.6 |
| 2/23/2013 15:00 | 15 | 6 | 0 | 0 | 1 | 0 | 0 | 4869.872 | 0 | 0 | 162382.6 |
| 8/10/2012 6:00 | 6 | 5 | 0 | 0 | 1 | 0 | 0 | 4909.431 | 0 | 0 | 153664.6 |
| 9/15/2012 16:00 | 16 | 6 | 0 | 0 | 1 | 0 | 0 | 4801.291 | 0 | 0 | 197839.9 |
| 10/1/2012 8:00 | 8 | 1 | 0 | 1 | 0 | 0 | 4999.52 | 0 | 0 | 194467.9 | 0 |
| 5/19/2013 17:00 | 17 | 7 | 0 | 0 | 1 | 0 | 0 | 5721.726 | 0 | 0 | 322783.3 |
| 6/19/2013 8:00 | 8 | 3 | 0 | 1 | 0 | 0 | 5025.549 | 0 | 0 | 176257.1 | 0 |
| 6/28/2013 2:00 | 2 | 5 | 0 | 0 | 1 | 0 | 0 | 4617.276 | 0 | 0 | 152254.7 |
| 9/8/2012 18:00 | 18 | 6 | 0 | 0 | 1 | 0 | 0 | 4912.901 | 0 | 0 | 169390.2 |
| 9/15/2012 19:00 | 19 | 6 | 0 | 0 | 1 | 0 | 0 | 4774.518 | 0 | 0 | 200641.2 |
| 10/12/2012 15:00 | 15 | 5 | 0 | 1 | 0 | 0 | 4966.847 | 0 | 0 | 215143.7 | 0 |
| 1/3/2013 1:00 | 1 | 4 | 0 | 0 | 1 | 0 | 0 | 4759.687 | 0 | 0 | 160654.7 |
| 8/8/2012 3:00 | 3 | 3 | 0 | 0 | 1 | 0 | 0 | 5145.42 | 0 | 0 | 137500.7 |
| 9/7/2012 23:00 | 23 | 5 | 0 | 1 | 0 | 0 | 5411.982 | 0 | 0 | 167681.1 | 0 |
| 3/23/2013 19:00 | 19 | 6 | 0 | 0 | 1 | 0 | 0 | 4709.275 | 0 | 0 | 205415.4 |
| 6/10/2013 7:00 | 7 | 1 | 0 | 0 | 1 | 0 | 0 | 5023.73 | 0 | 0 | 202234.7 |
| 10/5/2012 21:00 | 21 | 5 | 0 | 1 | 0 | 0 | 4934.777 | 0 | 0 | 183227.5 | 0 |
| 11/18/2012 18:00 | 18 | 7 | 0 | 0 | 1 | 0 | 0 | 4873.314 | 0 | 0 | 259622.9 |
| 5/6/2013 8:00 | 8 | 1 | 0 | 1 | 0 | 0 | 4831.257 | 0 | 0 | 272166.4 | 0 |
| 11/3/2012 20:00 | 20 | 6 | 0 | 0 | 1 | 0 | 0 | 4951.977 | 0 | 0 | 232396.4 |
| 12/22/2012 13:00 | 13 | 6 | 0 | 0 | 1 | 0 | 0 | 4939.617 | 0 | 0 | 172526.6 |
| 9/18/2012 22:00 | 22 | 2 | 0 | 1 | 0 | 0 | 4796.457 | 0 | 0 | 169677.4 | 0 |
| 12/9/2012 23:00 | 23 | 7 | 0 | 0 | 1 | 0 | 0 | 5123.925 | 0 | 0 | 180045.3 |
| 2/3/2013 11:00 | 11 | 7 | 0 | 0 | 1 | 0 | 0 | 4992.775 | 0 | 0 | 195061.6 |
| 3/16/2013 13:00 | 13 | 6 | 0 | 0 | 1 | 0 | 0 | 5025.23 | 0 | 0 | 261353 |
| 4/11/2013 6:00 | 6 | 4 | 0 | 0 | 1 | 0 | 0 | 5126.957 | 0 | 0 | 280777.2 |
| 5/22/2013 1:00 | 1 | 3 | 0 | 0 | 1 | 0 | 0 | 5019.338 | 0 | 0 | 228407.5 |
| 12/6/2012 | 0 | 4 | 0 | 0 | 1 | 0 | 0 | 5021.388 | 0 | 0 | 174720.3 |

MEC-12

Load Duration 2012-13 Tab

| | | | | | | | | | | | |
|------------------|----|---|---|---|---|----------|----------|----------|----------|----------|----------|
| 2/16/2013 16:00 | 16 | 6 | 0 | 0 | 1 | 0 | 0 | 4958.782 | 0 | 0 | 169075.4 |
| 2/22/2013 1:00 | 1 | 5 | 0 | 0 | 1 | 0 | 0 | 4841.624 | 0 | 0 | 173254.9 |
| 2/23/2013 17:00 | 17 | 6 | 0 | 0 | 1 | 0 | 0 | 4829.794 | 0 | 0 | 163021.1 |
| 4/1/2013 15:00 | 15 | 1 | 0 | 1 | 0 | 0 | 5173.637 | 0 | 0 | 215434.5 | 0 |
| 4/5/2013 15:00 | 15 | 5 | 0 | 1 | 0 | 0 | 4897.109 | 0 | 0 | 194037 | 0 |
| 11/5/2012 7:00 | 7 | 1 | 0 | 0 | 1 | 0 | 0 | 4968.821 | 0 | 0 | 264121.2 |
| 12/28/2012 16:00 | 16 | 5 | 1 | 0 | 0 | 5055.563 | 0 | 0 | 194447.3 | 0 | 0 |
| 5/14/2013 20:00 | 20 | 2 | 0 | 1 | 0 | 0 | 4956.041 | 0 | 0 | 271417 | 0 |
| 9/15/2012 13:00 | 13 | 6 | 0 | 0 | 1 | 0 | 0 | 4761.818 | 0 | 0 | 175486.6 |
| 12/27/2012 12:00 | 12 | 4 | 0 | 1 | 0 | 0 | 5162.587 | 0 | 0 | 224235.3 | 0 |
| 4/4/2013 17:00 | 17 | 4 | 1 | 0 | 0 | 0 | 0 | 0 | 0 | 0 | 0 |
| 6/3/2013 22:00 | 22 | 1 | 0 | 1 | 0 | 0 | 4866.658 | 0 | 0 | 179799.6 | 0 |
| 1/20/2013 16:00 | 16 | 7 | 0 | 0 | 1 | 0 | 0 | 4948.609 | 0 | 0 | 170360.3 |
| 4/4/2013 16:00 | 16 | 4 | 1 | 0 | 0 | 0 | 0 | 0 | 0 | 0 | 0 |
| 5/8/2013 8:00 | 8 | 3 | 0 | 1 | 0 | 0 | 4942.714 | 0 | 0 | 276228.7 | 0 |
| 11/1/2012 6:00 | 6 | 4 | 0 | 0 | 1 | 0 | 0 | 4886.027 | 0 | 0 | 309344.1 |
| 4/26/2013 17:00 | 17 | 5 | 1 | 0 | 0 | 4739.932 | 0 | 0 | 188997.1 | 0 | 0 |
| 5/10/2013 18:00 | 18 | 5 | 1 | 0 | 0 | 4743.682 | 0 | 0 | 248149.3 | 0 | 0 |
| 8/29/2012 | 0 | 3 | 0 | 0 | 1 | 0 | 0 | 4897.936 | 0 | 0 | 147813.4 |
| 10/5/2012 17:00 | 17 | 5 | 1 | 0 | 0 | 4972.699 | 0 | 0 | 177748.6 | 0 | 0 |
| 12/1/2012 17:00 | 17 | 6 | 0 | 0 | 1 | 0 | 0 | 4921.835 | 0 | 0 | 175411.1 |
| 4/29/2013 7:00 | 7 | 1 | 0 | 0 | 1 | 0 | 0 | 4890.646 | 0 | 0 | 288607.1 |
| 7/8/2012 8:00 | 8 | 7 | 0 | 0 | 1 | 0 | 0 | 5188.531 | 0 | 0 | 199972.1 |
| 5/14/2013 7:00 | 7 | 2 | 0 | 0 | 1 | 0 | 0 | 4907.577 | 0 | 0 | 251609.2 |
| 11/24/2012 22:00 | 22 | 6 | 0 | 0 | 1 | 0 | 0 | 5010.951 | 0 | 0 | 219499.6 |
| 1/27/2013 11:00 | 11 | 7 | 0 | 0 | 1 | 0 | 0 | 4810.85 | 0 | 0 | 172217.2 |
| 2/7/2013 6:00 | 6 | 4 | 0 | 0 | 1 | 0 | 0 | 4805.047 | 0 | 0 | 168333.5 |
| 4/21/2013 21:00 | 21 | 7 | 0 | 0 | 1 | 0 | 0 | 4799.779 | 0 | 0 | 276217.5 |
| 8/29/2012 6:00 | 6 | 3 | 0 | 0 | 1 | 0 | 0 | 4898.79 | 0 | 0 | 158823.8 |
| 12/22/2012 9:00 | 9 | 6 | 0 | 0 | 1 | 0 | 0 | 4667.062 | 0 | 0 | 181474.6 |
| 2/14/2013 | 0 | 4 | 0 | 0 | 1 | 0 | 0 | 4846.665 | 0 | 0 | 156047.1 |
| 3/16/2013 12:00 | 12 | 6 | 0 | 0 | 1 | 0 | 0 | 5092.373 | 0 | 0 | 275659.1 |
| 6/9/2013 22:00 | 22 | 7 | 0 | 0 | 1 | 0 | 0 | 4748.723 | 0 | 0 | 195047.4 |
| 9/6/2012 3:00 | 3 | 4 | 0 | 0 | 1 | 0 | 0 | 4590.598 | 0 | 0 | 124914.6 |
| 11/10/2012 20:00 | 20 | 6 | 0 | 0 | 1 | 0 | 0 | 4936.583 | 0 | 0 | 198205.6 |
| 6/3/2013 8:00 | 8 | 1 | 0 | 1 | 0 | 0 | 4897.162 | 0 | 0 | 212060.7 | 0 |
| 6/29/2013 9:00 | 9 | 6 | 0 | 0 | 1 | 0 | 0 | 4839.171 | 0 | 0 | 166018.4 |
| 9/15/2012 15:00 | 15 | 6 | 0 | 0 | 1 | 0 | 0 | 4752.572 | 0 | 0 | 181665.3 |
| 9/28/2012 7:00 | 7 | 5 | 0 | 0 | 1 | 0 | 0 | 4925.512 | 0 | 0 | 197566.2 |
| 12/29/2012 23:00 | 23 | 6 | 0 | 0 | 1 | 0 | 0 | 4925.819 | 0 | 0 | 188482.5 |

MEC-12

Load Duration 2012-13 Tab

| | | | | | | | | | | | |
|------------------|----|---|---|---|---|----------|----------|----------|----------|----------|----------|
| 1/23/2013 3:00 | 3 | 3 | 0 | 0 | 1 | 0 | 0 | 5018.426 | 0 | 0 | 181898.5 |
| 7/28/2012 1:00 | 1 | 6 | 0 | 0 | 1 | 0 | 0 | 4832.048 | 0 | 0 | 153536.9 |
| 9/19/2012 22:00 | 22 | 3 | 0 | 1 | 0 | 0 | 4797.496 | 0 | 0 | 164525.3 | 0 |
| 12/26/2012 8:00 | 8 | 3 | 0 | 1 | 0 | 0 | 4733.856 | 0 | 0 | 175080.5 | 0 |
| 4/9/2013 22:00 | 22 | 2 | 0 | 1 | 0 | 0 | 4904.298 | 0 | 0 | 234881 | 0 |
| 11/16/2012 23:00 | 23 | 5 | 0 | 1 | 0 | 0 | 4800.327 | 0 | 0 | 216415.2 | 0 |
| 5/10/2013 7:00 | 7 | 5 | 0 | 0 | 1 | 0 | 0 | 4951.12 | 0 | 0 | 252078.4 |
| 5/31/2013 5:00 | 5 | 5 | 0 | 0 | 1 | 0 | 0 | 4670.013 | 0 | 0 | 168099.5 |
| 6/2/2013 10:00 | 10 | 7 | 0 | 0 | 1 | 0 | 0 | 4683.022 | 0 | 0 | 179624.4 |
| 7/21/2012 8:00 | 8 | 6 | 0 | 0 | 1 | 0 | 0 | 4797.071 | 0 | 0 | 159448.9 |
| 12/1/2012 14:00 | 14 | 6 | 0 | 0 | 1 | 0 | 0 | 4839.038 | 0 | 0 | 172268.8 |
| 2/20/2013 1:00 | 1 | 3 | 0 | 0 | 1 | 0 | 0 | 4857.072 | 0 | 0 | 216731.1 |
| 7/20/2012 1:00 | 1 | 5 | 0 | 0 | 1 | 0 | 0 | 4699.756 | 0 | 0 | 158631.9 |
| 10/26/2012 16:00 | 16 | 5 | 1 | 0 | 0 | 4961.057 | 0 | 0 | 222156.4 | 0 | 0 |
| 12/27/2012 11:00 | 11 | 4 | 0 | 1 | 0 | 0 | 5160.111 | 0 | 0 | 228687.9 | 0 |
| 5/23/2013 22:00 | 22 | 4 | 0 | 1 | 0 | 0 | 4824.618 | 0 | 0 | 205737.5 | 0 |
| 6/12/2013 6:00 | 6 | 3 | 0 | 0 | 1 | 0 | 0 | 4886.131 | 0 | 0 | 192893.1 |
| 8/8/2012 4:00 | 4 | 3 | 0 | 0 | 1 | 0 | 0 | 5116.55 | 0 | 0 | 135514.5 |
| 5/19/2013 19:00 | 19 | 7 | 0 | 0 | 1 | 0 | 0 | 5769.919 | 0 | 0 | 333797.5 |
| 1/4/2013 1:00 | 1 | 5 | 0 | 0 | 1 | 0 | 0 | 4747.607 | 0 | 0 | 161499.4 |
| 1/20/2013 13:00 | 13 | 7 | 0 | 0 | 1 | 0 | 0 | 4879.598 | 0 | 0 | 180342 |
| 1/20/2013 15:00 | 15 | 7 | 0 | 0 | 1 | 0 | 0 | 4912.121 | 0 | 0 | 172408.5 |
| 11/27/2012 | 0 | 2 | 0 | 0 | 1 | 0 | 0 | 4895.759 | 0 | 0 | 190561 |
| 1/25/2013 5:00 | 5 | 5 | 0 | 0 | 1 | 0 | 0 | 4910.061 | 0 | 0 | 165924.6 |
| 2/24/2013 23:00 | 23 | 7 | 0 | 0 | 1 | 0 | 0 | 4866.353 | 0 | 0 | 172663.6 |
| 5/28/2013 8:00 | 8 | 2 | 0 | 1 | 0 | 0 | 4975.093 | 0 | 0 | 231446.9 | 0 |
| 1/24/2013 2:00 | 2 | 4 | 0 | 0 | 1 | 0 | 0 | 5054.13 | 0 | 0 | 171259.8 |
| 2/22/2013 6:00 | 6 | 5 | 0 | 0 | 1 | 0 | 0 | 4836.038 | 0 | 0 | 162912.9 |
| 3/9/2013 18:00 | 18 | 6 | 0 | 0 | 1 | 0 | 0 | 4683.633 | 0 | 0 | 180265.6 |
| 4/29/2013 22:00 | 22 | 1 | 0 | 1 | 0 | 0 | 4788.334 | 0 | 0 | 264443.1 | 0 |
| 5/17/2013 19:00 | 19 | 5 | 1 | 0 | 0 | 4942.553 | 0 | 0 | 238017 | 0 | 0 |
| 9/15/2012 14:00 | 14 | 6 | 0 | 0 | 1 | 0 | 0 | 4720.729 | 0 | 0 | 185989.8 |
| 12/27/2012 13:00 | 13 | 4 | 0 | 1 | 0 | 0 | 5109.388 | 0 | 0 | 201369.8 | 0 |
| 6/14/2013 7:00 | 7 | 5 | 0 | 0 | 1 | 0 | 0 | 4965.853 | 0 | 0 | 176062.9 |
| 1/22/2013 5:00 | 5 | 2 | 0 | 0 | 1 | 0 | 0 | 5015.959 | 0 | 0 | 178765.7 |
| 2/4/2013 | 0 | 1 | 0 | 0 | 1 | 0 | 0 | 4876.273 | 0 | 0 | 164139.6 |
| 3/9/2013 10:00 | 10 | 6 | 0 | 0 | 1 | 0 | 0 | 4820.594 | 0 | 0 | 232334.6 |
| 6/27/2013 4:00 | 4 | 4 | 0 | 0 | 1 | 0 | 0 | 5153.19 | 0 | 0 | 158643.3 |
| 6/8/2013 21:00 | 21 | 6 | 0 | 0 | 1 | 0 | 0 | 4772.221 | 0 | 0 | 234598.2 |
| 9/4/2012 5:00 | 5 | 2 | 0 | 0 | 1 | 0 | 0 | 5296.89 | 0 | 0 | 147277.5 |

MEC-12

Load Duration 2012-13 Tab

| | | | | | | | | | | | |
|------------------|----|---|---|---|---|----------|----------|----------|----------|----------|----------|
| 9/16/2012 17:00 | 17 | 7 | 0 | 0 | 1 | 0 | 0 | 4929.943 | 0 | 0 | 208993.4 |
| 3/17/2013 22:00 | 22 | 7 | 0 | 0 | 1 | 0 | 0 | 4914.723 | 0 | 0 | 267987.4 |
| 4/20/2013 21:00 | 21 | 6 | 0 | 0 | 1 | 0 | 0 | 4887.544 | 0 | 0 | 314275.2 |
| 12/1/2012 10:00 | 10 | 6 | 0 | 0 | 1 | 0 | 0 | 5014.812 | 0 | 0 | 243944.1 |
| 8/22/2012 7:00 | 7 | 3 | 0 | 0 | 1 | 0 | 0 | 4854.318 | 0 | 0 | 158214.3 |
| 9/15/2012 12:00 | 12 | 6 | 0 | 0 | 1 | 0 | 0 | 4754.27 | 0 | 0 | 185304.6 |
| 10/3/2012 22:00 | 22 | 3 | 0 | 1 | 0 | 0 | 4850.285 | 0 | 0 | 162753.1 | 0 |
| 12/16/2012 17:00 | 17 | 7 | 0 | 0 | 1 | 0 | 0 | 5018.437 | 0 | 0 | 170116.5 |
| 1/18/2013 6:00 | 6 | 5 | 0 | 0 | 1 | 0 | 0 | 4879.536 | 0 | 0 | 166502.1 |
| 6/9/2013 14:00 | 14 | 7 | 0 | 0 | 1 | 0 | 0 | 4613.262 | 0 | 0 | 178165.7 |
| 9/14/2012 | 0 | 5 | 0 | 0 | 1 | 0 | 0 | 4731.885 | 0 | 0 | 139494.3 |
| 2/6/2013 6:00 | 6 | 3 | 0 | 0 | 1 | 0 | 0 | 4840.64 | 0 | 0 | 169580.4 |
| 3/21/2013 23:00 | 23 | 4 | 0 | 1 | 0 | 0 | 4948.472 | 0 | 0 | 220744.3 | 0 |
| 8/21/2012 7:00 | 7 | 2 | 0 | 0 | 1 | 0 | 0 | 4888.802 | 0 | 0 | 147473.3 |
| 12/22/2012 17:00 | 17 | 6 | 0 | 0 | 1 | 0 | 0 | 4771.391 | 0 | 0 | 161679.1 |
| 2/3/2013 | 0 | 7 | 0 | 0 | 1 | 0 | 0 | 4963.374 | 0 | 0 | 173094.5 |
| 2/27/2013 | 0 | 3 | 0 | 0 | 1 | 0 | 0 | 4844.944 | 0 | 0 | 154649.6 |
| 12/27/2012 14:00 | 14 | 4 | 0 | 1 | 0 | 0 | 5034.446 | 0 | 0 | 182944 | 0 |
| 9/20/2012 22:00 | 22 | 4 | 0 | 1 | 0 | 0 | 4818.506 | 0 | 0 | 157174.2 | 0 |
| 12/8/2012 15:00 | 15 | 6 | 0 | 0 | 1 | 0 | 0 | 5075.65 | 0 | 0 | 186918.3 |
| 3/8/2013 | 0 | 5 | 0 | 0 | 1 | 0 | 0 | 4826.128 | 0 | 0 | 168753.7 |
| 6/30/2013 23:00 | 23 | 7 | 0 | 0 | 1 | 0 | 0 | 4578.827 | 0 | 0 | 150745.2 |
| 9/13/2012 | 0 | 4 | 0 | 0 | 1 | 0 | 0 | 4809.819 | 0 | 0 | 179920.1 |
| 3/16/2013 9:00 | 9 | 6 | 0 | 0 | 1 | 0 | 0 | 5000.713 | 0 | 0 | 267795.2 |
| 5/10/2013 19:00 | 19 | 5 | 1 | 0 | 0 | 4660.708 | 0 | 0 | 224075.4 | 0 | 0 |
| 9/25/2012 22:00 | 22 | 2 | 0 | 1 | 0 | 0 | 4801.331 | 0 | 0 | 164973.5 | 0 |
| 4/4/2013 19:00 | 19 | 4 | 1 | 0 | 0 | 0 | 0 | 0 | 0 | 0 | 0 |
| 5/2/2013 7:00 | 7 | 4 | 0 | 0 | 1 | 0 | 0 | 4757.679 | 0 | 0 | 259988.9 |
| 3/10/2013 20:00 | 20 | 7 | 0 | 0 | 1 | 0 | 0 | 4916.485 | 0 | 0 | 268602.2 |
| 3/23/2013 22:00 | 22 | 6 | 0 | 0 | 1 | 0 | 0 | 4786.813 | 0 | 0 | 205640.7 |
| 10/1/2012 7:00 | 7 | 1 | 0 | 0 | 1 | 0 | 0 | 4976.788 | 0 | 0 | 209797.7 |
| 12/8/2012 16:00 | 16 | 6 | 0 | 0 | 1 | 0 | 0 | 5018.207 | 0 | 0 | 183082 |
| 5/13/2013 18:00 | 18 | 1 | 1 | 0 | 0 | 4796.656 | 0 | 0 | 253451.2 | 0 | 0 |
| 7/1/2012 8:00 | 8 | 7 | 0 | 0 | 1 | 0 | 0 | 5148.175 | 0 | 0 | 156791.3 |
| 1/23/2013 4:00 | 4 | 3 | 0 | 0 | 1 | 0 | 0 | 5004.197 | 0 | 0 | 186003.1 |
| 1/24/2013 5:00 | 5 | 4 | 0 | 0 | 1 | 0 | 0 | 5087.533 | 0 | 0 | 169573.2 |
| 2/23/2013 16:00 | 16 | 6 | 0 | 0 | 1 | 0 | 0 | 4842.585 | 0 | 0 | 159748.1 |
| 4/22/2013 22:00 | 22 | 1 | 0 | 1 | 0 | 0 | 4800.072 | 0 | 0 | 254961.2 | 0 |
| 12/15/2012 9:00 | 9 | 6 | 0 | 0 | 1 | 0 | 0 | 4928.698 | 0 | 0 | 171625.2 |
| 12/28/2012 9:00 | 9 | 5 | 0 | 1 | 0 | 0 | 5067.97 | 0 | 0 | 248869.6 | 0 |

MEC-12

Load Duration 2012-13 Tab

| | | | | | | | | | | | |
|------------------|----|---|---|---|---|----------|----------|----------|----------|----------|----------|
| 4/6/2013 11:00 | 11 | 6 | 0 | 0 | 1 | 0 | 0 | 4834.305 | 0 | 0 | 219349.8 |
| 12/28/2012 8:00 | 8 | 5 | 0 | 1 | 0 | 0 | 5007.551 | 0 | 0 | 227144.6 | 0 |
| 1/9/2013 | 0 | 3 | 0 | 0 | 1 | 0 | 0 | 4861.92 | 0 | 0 | 154037.2 |
| 2/5/2013 1:00 | 1 | 2 | 0 | 0 | 1 | 0 | 0 | 4805.476 | 0 | 0 | 171581.1 |
| 8/6/2012 6:00 | 6 | 1 | 0 | 0 | 1 | 0 | 0 | 4885.396 | 0 | 0 | 129521.1 |
| 10/26/2012 17:00 | 17 | 5 | 1 | 0 | 0 | 4953.43 | 0 | 0 | 196399.2 | 0 | 0 |
| 12/23/2012 17:00 | 17 | 7 | 0 | 0 | 1 | 0 | 0 | 4797.814 | 0 | 0 | 161245.5 |
| 4/4/2013 22:00 | 22 | 4 | 0 | 1 | 0 | 0 | 0 | 0 | 0 | 0 | 0 |
| 7/30/2012 1:00 | 1 | 1 | 0 | 0 | 1 | 0 | 0 | 4890.622 | 0 | 0 | 151205.1 |
| 9/11/2012 7:00 | 7 | 2 | 0 | 0 | 1 | 0 | 0 | 4973.03 | 0 | 0 | 192519.2 |
| 2/28/2013 | 0 | 4 | 0 | 0 | 1 | 0 | 0 | 4794.144 | 0 | 0 | 160616.3 |
| 9/26/2012 22:00 | 22 | 3 | 0 | 1 | 0 | 0 | 4812.127 | 0 | 0 | 159568.5 | 0 |
| 12/27/2012 15:00 | 15 | 4 | 0 | 1 | 0 | 0 | 4994.378 | 0 | 0 | 180302.2 | 0 |
| 2/17/2013 17:00 | 17 | 7 | 0 | 0 | 1 | 0 | 0 | 4861.063 | 0 | 0 | 163884.1 |
| 8/17/2012 23:00 | 23 | 5 | 0 | 1 | 0 | 0 | 4837.553 | 0 | 0 | 145863.5 | 0 |
| 1/20/2013 14:00 | 14 | 7 | 0 | 0 | 1 | 0 | 0 | 4900.729 | 0 | 0 | 177050.6 |
| 7/28/2012 8:00 | 8 | 6 | 0 | 0 | 1 | 0 | 0 | 4947.177 | 0 | 0 | 153932.5 |
| 4/22/2013 6:00 | 6 | 1 | 0 | 0 | 1 | 0 | 0 | 4938.774 | 0 | 0 | 271774.2 |
| 1/10/2013 | 0 | 4 | 0 | 0 | 1 | 0 | 0 | 4766.129 | 0 | 0 | 156031.5 |
| 2/12/2013 | 0 | 2 | 0 | 0 | 1 | 0 | 0 | 4900.547 | 0 | 0 | 157394.1 |
| 1/20/2013 12:00 | 12 | 7 | 0 | 0 | 1 | 0 | 0 | 4811.242 | 0 | 0 | 181179.1 |
| 3/9/2013 14:00 | 14 | 6 | 0 | 0 | 1 | 0 | 0 | 4681.029 | 0 | 0 | 179980.2 |
| 8/24/2012 1:00 | 1 | 5 | 0 | 0 | 1 | 0 | 0 | 4850.413 | 0 | 0 | 141772.9 |
| 8/30/2012 | 0 | 4 | 0 | 0 | 1 | 0 | 0 | 4863.109 | 0 | 0 | 150162.1 |
| 9/6/2012 4:00 | 4 | 4 | 0 | 0 | 1 | 0 | 0 | 4628.308 | 0 | 0 | 128077.4 |
| 1/19/2013 15:00 | 15 | 6 | 0 | 0 | 1 | 0 | 0 | 4829.357 | 0 | 0 | 150585 |
| 12/24/2012 19:00 | 19 | 1 | 1 | 0 | 0 | 5349.136 | 0 | 0 | 195155.4 | 0 | 0 |
| 5/6/2013 22:00 | 22 | 1 | 0 | 1 | 0 | 0 | 4809.105 | 0 | 0 | 216366.9 | 0 |
| 8/13/2012 6:00 | 6 | 1 | 0 | 0 | 1 | 0 | 0 | 4963.67 | 0 | 0 | 167736.2 |
| 8/23/2012 | 0 | 4 | 0 | 0 | 1 | 0 | 0 | 4774.804 | 0 | 0 | 140003.8 |
| 3/2/2013 8:00 | 8 | 6 | 0 | 0 | 1 | 0 | 0 | 4790.321 | 0 | 0 | 205412.3 |
| 4/4/2013 18:00 | 18 | 4 | 1 | 0 | 0 | 0 | 0 | 0 | 0 | 0 | 0 |
| 10/10/2012 22:00 | 22 | 3 | 0 | 1 | 0 | 0 | 4887.238 | 0 | 0 | 168763.3 | 0 |
| 10/15/2012 22:00 | 22 | 1 | 0 | 1 | 0 | 0 | 4852.998 | 0 | 0 | 177950.7 | 0 |
| 2/23/2013 | 0 | 6 | 0 | 0 | 1 | 0 | 0 | 4817.936 | 0 | 0 | 162366.6 |
| 4/5/2013 16:00 | 16 | 5 | 1 | 0 | 0 | 4833.885 | 0 | 0 | 182924.4 | 0 | 0 |
| 4/6/2013 10:00 | 10 | 6 | 0 | 0 | 1 | 0 | 0 | 4858.35 | 0 | 0 | 232424.1 |
| 10/13/2012 20:00 | 20 | 6 | 0 | 0 | 1 | 0 | 0 | 4838.841 | 0 | 0 | 191217.6 |
| 3/3/2013 17:00 | 17 | 7 | 0 | 0 | 1 | 0 | 0 | 4731.732 | 0 | 0 | 177997.7 |
| 5/3/2013 18:00 | 18 | 5 | 1 | 0 | 0 | 5030.81 | 0 | 0 | 222161.2 | 0 | 0 |

MEC-12

Load Duration 2012-13 Tab

| | | | | | | | | | | | |
|------------------|----|---|---|---|---|----------|----------|----------|----------|----------|----------|
| 5/15/2013 7:00 | 7 | 3 | 0 | 0 | 1 | 0 | 0 | 4897.827 | 0 | 0 | 241935.8 |
| 10/28/2012 19:00 | 19 | 7 | 0 | 0 | 1 | 0 | 0 | 5006.878 | 0 | 0 | 299098.4 |
| 11/11/2012 19:00 | 19 | 7 | 0 | 0 | 1 | 0 | 0 | 4969.137 | 0 | 0 | 246113.7 |
| 9/16/2012 19:00 | 19 | 7 | 0 | 0 | 1 | 0 | 0 | 4996.629 | 0 | 0 | 236600.9 |
| 11/19/2012 7:00 | 7 | 1 | 0 | 0 | 1 | 0 | 0 | 4943.222 | 0 | 0 | 224943.8 |
| 9/1/2012 6:00 | 6 | 6 | 0 | 0 | 1 | 0 | 0 | 4661.58 | 0 | 0 | 129367 |
| 9/14/2012 6:00 | 6 | 5 | 0 | 0 | 1 | 0 | 0 | 4955.41 | 0 | 0 | 176084.8 |
| 9/15/2012 11:00 | 11 | 6 | 0 | 0 | 1 | 0 | 0 | 4744.058 | 0 | 0 | 181277.2 |
| 3/5/2013 6:00 | 6 | 2 | 0 | 0 | 1 | 0 | 0 | 4741.752 | 0 | 0 | 223468.7 |
| 10/5/2012 18:00 | 18 | 5 | 1 | 0 | 0 | 4981.768 | 0 | 0 | 181489.7 | 0 | 0 |
| 12/31/2012 21:00 | 21 | 1 | 0 | 1 | 0 | 0 | 5182.909 | 0 | 0 | 231749.1 | 0 |
| 5/1/2013 7:00 | 7 | 3 | 0 | 0 | 1 | 0 | 0 | 4803.418 | 0 | 0 | 225487.9 |
| 10/2/2012 22:00 | 22 | 2 | 0 | 1 | 0 | 0 | 4799.32 | 0 | 0 | 171108.1 | 0 |
| 10/11/2012 6:00 | 6 | 4 | 0 | 0 | 1 | 0 | 0 | 4944.468 | 0 | 0 | 235826.6 |
| 10/28/2012 20:00 | 20 | 7 | 0 | 0 | 1 | 0 | 0 | 4963.913 | 0 | 0 | 244480 |
| 11/17/2012 22:00 | 22 | 6 | 0 | 0 | 1 | 0 | 0 | 4856.433 | 0 | 0 | 184546.3 |
| 1/4/2013 6:00 | 6 | 5 | 0 | 0 | 1 | 0 | 0 | 4758.814 | 0 | 0 | 163826.5 |
| 4/8/2013 22:00 | 22 | 1 | 0 | 1 | 0 | 0 | 4847.43 | 0 | 0 | 222375 | 0 |
| 10/12/2012 16:00 | 16 | 5 | 1 | 0 | 0 | 4867.176 | 0 | 0 | 222510.4 | 0 | 0 |
| 11/30/2012 | 0 | 5 | 0 | 0 | 1 | 0 | 0 | 4815.48 | 0 | 0 | 155868.7 |
| 1/25/2013 3:00 | 3 | 5 | 0 | 0 | 1 | 0 | 0 | 4852.331 | 0 | 0 | 157893.5 |
| 9/1/2012 4:00 | 4 | 6 | 0 | 0 | 1 | 0 | 0 | 4682.343 | 0 | 0 | 124261.3 |
| 7/1/2012 3:00 | 3 | 7 | 0 | 0 | 1 | 0 | 0 | 4918.409 | 0 | 0 | 162703.5 |
| 8/16/2012 1:00 | 1 | 4 | 0 | 0 | 1 | 0 | 0 | 4704.725 | 0 | 0 | 138197.2 |
| 1/19/2013 23:00 | 23 | 6 | 0 | 0 | 1 | 0 | 0 | 4784.201 | 0 | 0 | 150439 |
| 1/26/2013 1:00 | 1 | 6 | 0 | 0 | 1 | 0 | 0 | 4839.101 | 0 | 0 | 164930.9 |
| 11/2/2012 6:00 | 6 | 5 | 0 | 0 | 1 | 0 | 0 | 4766.034 | 0 | 0 | 227316.2 |
| 11/21/2012 23:00 | 23 | 3 | 0 | 1 | 0 | 0 | 4789.236 | 0 | 0 | 164305.2 | 0 |
| 4/3/2013 19:00 | 19 | 3 | 1 | 0 | 0 | 5040.763 | 0 | 0 | 204183.6 | 0 | 0 |
| 8/19/2012 13:00 | 13 | 7 | 0 | 0 | 1 | 0 | 0 | 4849.084 | 0 | 0 | 159259 |
| 9/27/2012 22:00 | 22 | 4 | 0 | 1 | 0 | 0 | 4799.099 | 0 | 0 | 176417.4 | 0 |
| 10/20/2012 20:00 | 20 | 6 | 0 | 0 | 1 | 0 | 0 | 4810.588 | 0 | 0 | 234453.9 |
| 1/26/2013 7:00 | 7 | 6 | 0 | 0 | 1 | 0 | 0 | 4766.983 | 0 | 0 | 160083.6 |
| 3/29/2013 20:00 | 20 | 5 | 0 | 1 | 0 | 0 | 4787.626 | 0 | 0 | 239018.2 | 0 |
| 4/26/2013 6:00 | 6 | 5 | 0 | 0 | 1 | 0 | 0 | 4925.915 | 0 | 0 | 269117.4 |
| 5/24/2013 21:00 | 21 | 5 | 0 | 1 | 0 | 0 | 0 | 0 | 0 | 0 | 0 |
| 7/21/2012 1:00 | 1 | 6 | 0 | 0 | 1 | 0 | 0 | 4602.974 | 0 | 0 | 147047.4 |
| 8/10/2012 23:00 | 23 | 5 | 0 | 1 | 0 | 0 | 4879.309 | 0 | 0 | 147637.4 | 0 |
| 9/9/2012 17:00 | 17 | 7 | 0 | 0 | 1 | 0 | 0 | 4787.196 | 0 | 0 | 181410.2 |
| 1/6/2013 16:00 | 16 | 7 | 0 | 0 | 1 | 0 | 0 | 4852.078 | 0 | 0 | 170621.1 |

MEC-12

Load Duration 2012-13 Tab

| | | | | | | | | | | | |
|------------------|----|---|---|---|---|----------|----------|----------|----------|----------|----------|
| 1/18/2013 1:00 | 1 | 5 | 0 | 0 | 1 | 0 | 0 | 4763.621 | 0 | 0 | 156263.6 |
| 9/1/2012 7:00 | 7 | 6 | 0 | 0 | 1 | 0 | 0 | 4585.274 | 0 | 0 | 127672.8 |
| 1/6/2013 14:00 | 14 | 7 | 0 | 0 | 1 | 0 | 0 | 4736.394 | 0 | 0 | 169052 |
| 5/19/2013 16:00 | 16 | 7 | 0 | 0 | 1 | 0 | 0 | 5530.903 | 0 | 0 | 311945.4 |
| 5/31/2013 3:00 | 3 | 5 | 0 | 0 | 1 | 0 | 0 | 4446.659 | 0 | 0 | 145924.8 |
| 12/22/2012 14:00 | 14 | 6 | 0 | 0 | 1 | 0 | 0 | 4893.99 | 0 | 0 | 167059.9 |
| 4/5/2013 22:00 | 22 | 5 | 0 | 1 | 0 | 0 | 4852.656 | 0 | 0 | 197140.1 | 0 |
| 5/13/2013 19:00 | 19 | 1 | 1 | 0 | 0 | 4797.61 | 0 | 0 | 243946.2 | 0 | 0 |
| 10/17/2012 22:00 | 22 | 3 | 0 | 1 | 0 | 0 | 4805.053 | 0 | 0 | 177079.9 | 0 |
| 1/5/2013 1:00 | 1 | 6 | 0 | 0 | 1 | 0 | 0 | 4717.082 | 0 | 0 | 160958.8 |
| 1/11/2013 | 0 | 5 | 0 | 0 | 1 | 0 | 0 | 4811.669 | 0 | 0 | 149462.2 |
| 1/27/2013 | 0 | 7 | 0 | 0 | 1 | 0 | 0 | 4818.304 | 0 | 0 | 156977 |
| 4/26/2013 18:00 | 18 | 5 | 1 | 0 | 0 | 4644.123 | 0 | 0 | 183584.2 | 0 | 0 |
| 6/18/2013 23:00 | 23 | 2 | 0 | 1 | 0 | 0 | 4718.845 | 0 | 0 | 179691.4 | 0 |
| 12/7/2012 | 0 | 5 | 0 | 0 | 1 | 0 | 0 | 4936.42 | 0 | 0 | 175149.6 |
| 2/7/2013 1:00 | 1 | 4 | 0 | 0 | 1 | 0 | 0 | 4722.028 | 0 | 0 | 158511.6 |
| 6/8/2013 16:00 | 16 | 6 | 0 | 0 | 1 | 0 | 0 | 4723.987 | 0 | 0 | 210543.4 |
| 6/8/2013 18:00 | 18 | 6 | 0 | 0 | 1 | 0 | 0 | 4672.283 | 0 | 0 | 210149.5 |
| 6/8/2013 17:00 | 17 | 6 | 0 | 0 | 1 | 0 | 0 | 4712.349 | 0 | 0 | 207911.4 |
| 8/15/2012 6:00 | 6 | 3 | 0 | 0 | 1 | 0 | 0 | 4784.295 | 0 | 0 | 136054.1 |
| 12/9/2012 17:00 | 17 | 7 | 0 | 0 | 1 | 0 | 0 | 5310.66 | 0 | 0 | 190949.8 |
| 11/2/2012 22:00 | 22 | 5 | 0 | 1 | 0 | 0 | 4774.924 | 0 | 0 | 182330.7 | 0 |
| 1/15/2013 6:00 | 6 | 2 | 0 | 0 | 1 | 0 | 0 | 4851.587 | 0 | 0 | 166188.3 |
| 1/19/2013 17:00 | 17 | 6 | 0 | 0 | 1 | 0 | 0 | 4879.418 | 0 | 0 | 151051.8 |
| 4/23/2013 22:00 | 22 | 2 | 0 | 1 | 0 | 0 | 4749.208 | 0 | 0 | 224634.4 | 0 |
| 5/14/2013 18:00 | 18 | 2 | 1 | 0 | 0 | 4941.419 | 0 | 0 | 283456.1 | 0 | 0 |
| 5/17/2013 22:00 | 22 | 5 | 0 | 1 | 0 | 0 | 4792.084 | 0 | 0 | 227484.1 | 0 |
| 6/15/2013 23:00 | 23 | 6 | 0 | 0 | 1 | 0 | 0 | 4719.923 | 0 | 0 | 157880.7 |
| 7/22/2012 2:00 | 2 | 7 | 0 | 0 | 1 | 0 | 0 | 5058.183 | 0 | 0 | 136637.3 |
| 12/24/2012 18:00 | 18 | 1 | 1 | 0 | 0 | 5354.224 | 0 | 0 | 196894.7 | 0 | 0 |
| 1/24/2013 3:00 | 3 | 4 | 0 | 0 | 1 | 0 | 0 | 4982.02 | 0 | 0 | 161062.2 |
| 9/8/2012 19:00 | 19 | 6 | 0 | 0 | 1 | 0 | 0 | 4939.984 | 0 | 0 | 166740.3 |
| 10/23/2012 22:00 | 22 | 2 | 0 | 1 | 0 | 0 | 4807.118 | 0 | 0 | 182038.3 | 0 |
| 1/19/2013 9:00 | 9 | 6 | 0 | 0 | 1 | 0 | 0 | 4842.87 | 0 | 0 | 166656.3 |
| 6/8/2013 13:00 | 13 | 6 | 0 | 0 | 1 | 0 | 0 | 4723.627 | 0 | 0 | 222427.6 |
| 2/10/2013 23:00 | 23 | 7 | 0 | 0 | 1 | 0 | 0 | 4791.492 | 0 | 0 | 147129.1 |
| 2/3/2013 10:00 | 10 | 7 | 0 | 0 | 1 | 0 | 0 | 4929.047 | 0 | 0 | 191596.6 |
| 3/16/2013 22:00 | 22 | 6 | 0 | 0 | 1 | 0 | 0 | 4886.317 | 0 | 0 | 232215.2 |
| 6/8/2013 14:00 | 14 | 6 | 0 | 0 | 1 | 0 | 0 | 4731.392 | 0 | 0 | 196582.2 |
| 10/27/2012 19:00 | 19 | 6 | 0 | 0 | 1 | 0 | 0 | 4856.202 | 0 | 0 | 242569.9 |

MEC-12

Load Duration 2012-13 Tab

| | | | | | | | | | | | |
|------------------|----|---|---|---|---|----------|----------|----------|----------|----------|----------|
| 1/25/2013 4:00 | 4 | 5 | 0 | 0 | 1 | 0 | 0 | 4809.385 | 0 | 0 | 159287.3 |
| 3/4/2013 6:00 | 6 | 1 | 0 | 0 | 1 | 0 | 0 | 4808.068 | 0 | 0 | 193553 |
| 3/13/2013 23:00 | 23 | 3 | 0 | 1 | 0 | 0 | 4913.644 | 0 | 0 | 198775.2 | 0 |
| 7/14/2012 4:00 | 4 | 6 | 0 | 0 | 1 | 0 | 0 | 5009.939 | 0 | 0 | 167515.6 |
| 9/21/2012 7:00 | 7 | 5 | 0 | 0 | 1 | 0 | 0 | 4890.383 | 0 | 0 | 167194.8 |
| 12/23/2012 | 0 | 7 | 0 | 0 | 1 | 0 | 0 | 4797.799 | 0 | 0 | 157384.7 |
| 12/27/2012 10:00 | 10 | 4 | 0 | 1 | 0 | 0 | 5046.735 | 0 | 0 | 239372.9 | 0 |
| 8/7/2012 6:00 | 6 | 2 | 0 | 0 | 1 | 0 | 0 | 5035.222 | 0 | 0 | 132829.2 |
| 10/12/2012 17:00 | 17 | 5 | 1 | 0 | 0 | 4816.573 | 0 | 0 | 217719.4 | 0 | 0 |
| 11/4/2012 21:00 | 21 | 7 | 0 | 0 | 1 | 0 | 0 | 5013.944 | 0 | 0 | 207462.1 |
| 2/16/2013 8:00 | 8 | 6 | 0 | 0 | 1 | 0 | 0 | 4806.657 | 0 | 0 | 194700.8 |
| 8/20/2012 7:00 | 7 | 1 | 0 | 0 | 1 | 0 | 0 | 4863.075 | 0 | 0 | 155228.4 |
| 5/18/2013 21:00 | 21 | 6 | 0 | 0 | 1 | 0 | 0 | 4909.268 | 0 | 0 | 258948.2 |
| 1/21/2013 | 0 | 1 | 0 | 0 | 1 | 0 | 0 | 4757.682 | 0 | 0 | 156759.1 |
| 1/22/2013 3:00 | 3 | 2 | 0 | 0 | 1 | 0 | 0 | 4877.633 | 0 | 0 | 175251.2 |
| 3/7/2013 | 0 | 4 | 0 | 0 | 1 | 0 | 0 | 4739.856 | 0 | 0 | 172676.7 |
| 3/21/2013 5:00 | 5 | 4 | 0 | 0 | 1 | 0 | 0 | 4877.102 | 0 | 0 | 234350.5 |
| 1/16/2013 6:00 | 6 | 3 | 0 | 0 | 1 | 0 | 0 | 4754.577 | 0 | 0 | 164558.6 |
| 9/5/2012 3:00 | 3 | 3 | 0 | 0 | 1 | 0 | 0 | 4582.576 | 0 | 0 | 128625.2 |
| 2/17/2013 14:00 | 14 | 7 | 0 | 0 | 1 | 0 | 0 | 4816.018 | 0 | 0 | 167129.7 |
| 9/8/2012 9:00 | 9 | 6 | 0 | 0 | 1 | 0 | 0 | 4773.148 | 0 | 0 | 155757.7 |
| 10/22/2012 22:00 | 22 | 1 | 0 | 1 | 0 | 0 | 4848.607 | 0 | 0 | 178685 | 0 |
| 4/21/2013 20:00 | 20 | 7 | 0 | 0 | 1 | 0 | 0 | 4656.81 | 0 | 0 | 280336.1 |
| 5/29/2013 | 0 | 3 | 0 | 0 | 1 | 0 | 0 | 4473.114 | 0 | 0 | 167856.1 |
| 6/1/2013 1:00 | 1 | 6 | 0 | 0 | 1 | 0 | 0 | 4673.258 | 0 | 0 | 175798.1 |
| 9/18/2012 6:00 | 6 | 2 | 0 | 0 | 1 | 0 | 0 | 4998.107 | 0 | 0 | 242538.2 |
| 1/24/2013 4:00 | 4 | 4 | 0 | 0 | 1 | 0 | 0 | 4977.46 | 0 | 0 | 161308.7 |
| 2/10/2013 | 0 | 7 | 0 | 0 | 1 | 0 | 0 | 4704.181 | 0 | 0 | 153693.3 |
| 4/5/2013 17:00 | 17 | 5 | 1 | 0 | 0 | 4742.003 | 0 | 0 | 178321.6 | 0 | 0 |
| 4/13/2013 11:00 | 11 | 6 | 0 | 0 | 1 | 0 | 0 | 4972.204 | 0 | 0 | 324375.4 |
| 8/9/2012 4:00 | 4 | 4 | 0 | 0 | 1 | 0 | 0 | 4958.552 | 0 | 0 | 135908.1 |
| 9/29/2012 20:00 | 20 | 6 | 0 | 0 | 1 | 0 | 0 | 4745.038 | 0 | 0 | 199652.7 |
| 10/12/2012 18:00 | 18 | 5 | 1 | 0 | 0 | 4827.608 | 0 | 0 | 219364.3 | 0 | 0 |
| 3/24/2013 22:00 | 22 | 7 | 0 | 0 | 1 | 0 | 0 | 4829.076 | 0 | 0 | 196054.8 |
| 11/23/2012 22:00 | 22 | 5 | 0 | 1 | 0 | 0 | 4907.975 | 0 | 0 | 197121.7 | 0 |
| 12/1/2012 15:00 | 15 | 6 | 0 | 0 | 1 | 0 | 0 | 4735.275 | 0 | 0 | 163515.8 |
| 1/27/2013 10:00 | 10 | 7 | 0 | 0 | 1 | 0 | 0 | 4806.984 | 0 | 0 | 169479.2 |
| 3/24/2013 19:00 | 19 | 7 | 0 | 0 | 1 | 0 | 0 | 5001.272 | 0 | 0 | 215645.4 |
| 4/15/2013 6:00 | 6 | 1 | 0 | 0 | 1 | 0 | 0 | 4893.676 | 0 | 0 | 274391.8 |
| 7/14/2012 5:00 | 5 | 6 | 0 | 0 | 1 | 0 | 0 | 4973.539 | 0 | 0 | 166232.9 |

MEC-12

Load Duration 2012-13 Tab

| | | | | | | | | | | | |
|------------------|----|---|---|---|---|----------|----------|----------|----------|----------|----------|
| 10/20/2012 19:00 | 19 | 6 | 0 | 0 | 1 | 0 | 0 | 4889.134 | 0 | 0 | 274588.5 |
| 1/6/2013 13:00 | 13 | 7 | 0 | 0 | 1 | 0 | 0 | 4761.416 | 0 | 0 | 167495.8 |
| 2/15/2013 | 0 | 5 | 0 | 0 | 1 | 0 | 0 | 4834.399 | 0 | 0 | 161072.2 |
| 4/14/2013 20:00 | 20 | 7 | 0 | 0 | 1 | 0 | 0 | 4841.961 | 0 | 0 | 360712.1 |
| 6/8/2013 15:00 | 15 | 6 | 0 | 0 | 1 | 0 | 0 | 4684.351 | 0 | 0 | 196604.9 |
| 9/16/2012 16:00 | 16 | 7 | 0 | 0 | 1 | 0 | 0 | 4898.326 | 0 | 0 | 207523.9 |
| 1/12/2013 12:00 | 12 | 6 | 0 | 0 | 1 | 0 | 0 | 4742.296 | 0 | 0 | 163195.3 |
| 4/1/2013 8:00 | 8 | 1 | 0 | 1 | 0 | 0 | 5074.398 | 0 | 0 | 261902.2 | 0 |
| 11/21/2012 7:00 | 7 | 3 | 0 | 0 | 1 | 0 | 0 | 4786.416 | 0 | 0 | 213325.8 |
| 2/23/2013 9:00 | 9 | 6 | 0 | 0 | 1 | 0 | 0 | 4775.741 | 0 | 0 | 178393.4 |
| 8/31/2012 2:00 | 2 | 5 | 0 | 0 | 1 | 0 | 0 | 4646.787 | 0 | 0 | 128772.6 |
| 1/31/2013 | 0 | 4 | 0 | 0 | 1 | 0 | 0 | 4765.412 | 0 | 0 | 149408.2 |
| 3/3/2013 12:00 | 12 | 7 | 0 | 0 | 1 | 0 | 0 | 4709.607 | 0 | 0 | 194931.7 |
| 3/25/2013 23:00 | 23 | 1 | 0 | 1 | 0 | 0 | 4761.123 | 0 | 0 | 187706.8 | 0 |
| 5/3/2013 7:00 | 7 | 5 | 0 | 0 | 1 | 0 | 0 | 4741.977 | 0 | 0 | 247059.4 |
| 6/13/2013 6:00 | 6 | 4 | 0 | 0 | 1 | 0 | 0 | 4957.79 | 0 | 0 | 177673.5 |
| 10/16/2012 22:00 | 22 | 2 | 0 | 1 | 0 | 0 | 4795.392 | 0 | 0 | 176534.2 | 0 |
| 12/27/2012 16:00 | 16 | 4 | 1 | 0 | 0 | 4953.982 | 0 | 0 | 176556.8 | 0 | 0 |
| 1/22/2013 4:00 | 4 | 2 | 0 | 0 | 1 | 0 | 0 | 4901.931 | 0 | 0 | 175607 |
| 4/3/2013 18:00 | 18 | 3 | 1 | 0 | 0 | 4937.258 | 0 | 0 | 191004.1 | 0 | 0 |
| 12/4/2012 7:00 | 7 | 2 | 0 | 0 | 1 | 0 | 0 | 4844.798 | 0 | 0 | 177905.6 |
| 3/23/2013 14:00 | 14 | 6 | 0 | 0 | 1 | 0 | 0 | 4750.913 | 0 | 0 | 214814.1 |
| 6/9/2013 13:00 | 13 | 7 | 0 | 0 | 1 | 0 | 0 | 4656.049 | 0 | 0 | 178221.4 |
| 8/31/2012 5:00 | 5 | 5 | 0 | 0 | 1 | 0 | 0 | 4678.18 | 0 | 0 | 130876.7 |
| 10/11/2012 22:00 | 22 | 4 | 0 | 1 | 0 | 0 | 4798.404 | 0 | 0 | 171455.2 | 0 |
| 2/18/2013 6:00 | 6 | 1 | 0 | 0 | 1 | 0 | 0 | 4830.176 | 0 | 0 | 164053.3 |
| 3/3/2013 13:00 | 13 | 7 | 0 | 0 | 1 | 0 | 0 | 4687.376 | 0 | 0 | 185974.1 |
| 3/10/2013 21:00 | 21 | 7 | 0 | 0 | 1 | 0 | 0 | 4788.519 | 0 | 0 | 193271.3 |
| 8/9/2012 3:00 | 3 | 4 | 0 | 0 | 1 | 0 | 0 | 4967.012 | 0 | 0 | 133650.4 |
| 8/18/2012 10:00 | 10 | 6 | 0 | 0 | 1 | 0 | 0 | 4798.568 | 0 | 0 | 160764.5 |
| 1/13/2013 23:00 | 23 | 7 | 0 | 0 | 1 | 0 | 0 | 4737.584 | 0 | 0 | 164157.9 |
| 2/17/2013 13:00 | 13 | 7 | 0 | 0 | 1 | 0 | 0 | 4817.701 | 0 | 0 | 167061.1 |
| 4/6/2013 9:00 | 9 | 6 | 0 | 0 | 1 | 0 | 0 | 4718.735 | 0 | 0 | 233275.9 |
| 4/9/2013 6:00 | 6 | 2 | 0 | 0 | 1 | 0 | 0 | 4800.25 | 0 | 0 | 234646.5 |
| 9/5/2012 4:00 | 4 | 3 | 0 | 0 | 1 | 0 | 0 | 4608.838 | 0 | 0 | 128450.5 |
| 11/10/2012 18:00 | 18 | 6 | 0 | 0 | 1 | 0 | 0 | 4824.904 | 0 | 0 | 233369.7 |
| 7/15/2012 7:00 | 7 | 7 | 0 | 0 | 1 | 0 | 0 | 5090.221 | 0 | 0 | 169327.1 |
| 6/8/2013 12:00 | 12 | 6 | 0 | 0 | 1 | 0 | 0 | 4743.755 | 0 | 0 | 216117.2 |
| 10/18/2012 22:00 | 22 | 4 | 0 | 1 | 0 | 0 | 4816.929 | 0 | 0 | 183299.3 | 0 |
| 2/17/2013 | 0 | 7 | 0 | 0 | 1 | 0 | 0 | 4766.037 | 0 | 0 | 165018.1 |

MEC-12

Load Duration 2012-13 Tab

| | | | | | | | | | | | |
|------------------|----|---|---|---|---|---|----------|----------|---|----------|----------|
| 3/3/2013 14:00 | 14 | 7 | 0 | 0 | 1 | 0 | 0 | 4666.86 | 0 | 0 | 176419.2 |
| 4/26/2013 22:00 | 22 | 5 | 0 | 1 | 0 | 0 | 4656.292 | 0 | 0 | 217291.5 | 0 |
| 10/9/2012 6:00 | 6 | 2 | 0 | 0 | 1 | 0 | 0 | 4908.794 | 0 | 0 | 279124.3 |
| 10/27/2012 20:00 | 20 | 6 | 0 | 0 | 1 | 0 | 0 | 4778.434 | 0 | 0 | 219588 |
| 1/19/2013 16:00 | 16 | 6 | 0 | 0 | 1 | 0 | 0 | 4779.596 | 0 | 0 | 146637.7 |
| 1/29/2013 | 0 | 2 | 0 | 0 | 1 | 0 | 0 | 4753.054 | 0 | 0 | 149083.4 |
| 3/9/2013 15:00 | 15 | 6 | 0 | 0 | 1 | 0 | 0 | 4595.787 | 0 | 0 | 170822.7 |
| 3/23/2013 8:00 | 8 | 6 | 0 | 0 | 1 | 0 | 0 | 4774.726 | 0 | 0 | 243538.4 |
| 5/7/2013 7:00 | 7 | 2 | 0 | 0 | 1 | 0 | 0 | 4649.412 | 0 | 0 | 222121.8 |
| 11/10/2012 21:00 | 21 | 6 | 0 | 0 | 1 | 0 | 0 | 4844.223 | 0 | 0 | 177053.9 |
| 10/8/2012 22:00 | 22 | 1 | 0 | 1 | 0 | 0 | 4847.425 | 0 | 0 | 181135 | 0 |
| 5/3/2013 22:00 | 22 | 5 | 0 | 1 | 0 | 0 | 4752.168 | 0 | 0 | 228723.3 | 0 |
| 8/25/2012 2:00 | 2 | 6 | 0 | 0 | 1 | 0 | 0 | 4795.687 | 0 | 0 | 133594.8 |
| 2/17/2013 15:00 | 15 | 7 | 0 | 0 | 1 | 0 | 0 | 4775.326 | 0 | 0 | 159985.8 |
| 2/21/2013 2:00 | 2 | 4 | 0 | 0 | 1 | 0 | 0 | 4712.966 | 0 | 0 | 156218.2 |
| 2/13/2013 6:00 | 6 | 3 | 0 | 0 | 1 | 0 | 0 | 4708.173 | 0 | 0 | 161027.4 |
| 3/3/2013 | 0 | 7 | 0 | 0 | 1 | 0 | 0 | 4743.191 | 0 | 0 | 171171.5 |
| 4/14/2013 21:00 | 21 | 7 | 0 | 0 | 1 | 0 | 0 | 4913.436 | 0 | 0 | 340502.4 |
| 6/2/2013 | 0 | 7 | 0 | 0 | 1 | 0 | 0 | 4577.981 | 0 | 0 | 170342 |
| 7/15/2012 4:00 | 4 | 7 | 0 | 0 | 1 | 0 | 0 | 5147.274 | 0 | 0 | 177403.2 |
| 10/1/2012 22:00 | 22 | 1 | 0 | 1 | 0 | 0 | 4786.678 | 0 | 0 | 167690 | 0 |
| 11/3/2012 21:00 | 21 | 6 | 0 | 0 | 1 | 0 | 0 | 4822.47 | 0 | 0 | 202465.5 |
| 2/10/2013 17:00 | 17 | 7 | 0 | 0 | 1 | 0 | 0 | 4829.272 | 0 | 0 | 153576.1 |
| 4/5/2013 6:00 | 6 | 5 | 0 | 0 | 1 | 0 | 0 | 4771.402 | 0 | 0 | 241417.9 |
| 9/1/2012 5:00 | 5 | 6 | 0 | 0 | 1 | 0 | 0 | 4609.249 | 0 | 0 | 123294.3 |
| 9/16/2012 18:00 | 18 | 7 | 0 | 0 | 1 | 0 | 0 | 4874.617 | 0 | 0 | 205619.2 |
| 1/6/2013 15:00 | 15 | 7 | 0 | 0 | 1 | 0 | 0 | 4811.162 | 0 | 0 | 171022.6 |
| 3/3/2013 11:00 | 11 | 7 | 0 | 0 | 1 | 0 | 0 | 4702.51 | 0 | 0 | 206360.9 |
| 3/9/2013 23:00 | 23 | 6 | 0 | 0 | 1 | 0 | 0 | 4677.513 | 0 | 0 | 171022.4 |
| 4/10/2013 6:00 | 6 | 3 | 0 | 0 | 1 | 0 | 0 | 4921.73 | 0 | 0 | 227276.6 |
| 8/30/2012 6:00 | 6 | 4 | 0 | 0 | 1 | 0 | 0 | 4961.319 | 0 | 0 | 144949.2 |
| 9/3/2012 1:00 | 1 | 1 | 0 | 0 | 1 | 0 | 0 | 4369.344 | 0 | 0 | 124484.4 |
| 2/19/2013 | 0 | 2 | 0 | 0 | 1 | 0 | 0 | 4800.316 | 0 | 0 | 157277.4 |
| 3/29/2013 21:00 | 21 | 5 | 0 | 1 | 0 | 0 | 4718.362 | 0 | 0 | 224918 | 0 |
| 4/6/2013 20:00 | 20 | 6 | 0 | 0 | 1 | 0 | 0 | 4864.861 | 0 | 0 | 244349.9 |
| 4/18/2013 6:00 | 6 | 4 | 0 | 0 | 1 | 0 | 0 | 4812.421 | 0 | 0 | 265900.3 |
| 8/12/2012 11:00 | 11 | 7 | 0 | 0 | 1 | 0 | 0 | 4734.481 | 0 | 0 | 152497.5 |
| 10/13/2012 19:00 | 19 | 6 | 0 | 0 | 1 | 0 | 0 | 4911.117 | 0 | 0 | 212794.5 |
| 5/9/2013 7:00 | 7 | 4 | 0 | 0 | 1 | 0 | 0 | 4769.492 | 0 | 0 | 253274 |
| 9/10/2012 7:00 | 7 | 1 | 0 | 0 | 1 | 0 | 0 | 4856.085 | 0 | 0 | 173708.4 |

MEC-12

Load Duration 2012-13 Tab

| | | | | | | | | | | | |
|------------------|----|---|---|---|---|----------|----------|----------|----------|----------|----------|
| 11/18/2012 22:00 | 22 | 7 | 0 | 0 | 1 | 0 | 0 | 4873.829 | 0 | 0 | 167143.1 |
| 3/9/2013 17:00 | 17 | 6 | 0 | 0 | 1 | 0 | 0 | 4628.606 | 0 | 0 | 168806.9 |
| 9/24/2012 22:00 | 22 | 1 | 0 | 1 | 0 | 0 | 4802.811 | 0 | 0 | 164264.2 | 0 |
| 3/14/2013 23:00 | 23 | 4 | 0 | 1 | 0 | 0 | 4778.322 | 0 | 0 | 200675 | 0 |
| 3/22/2013 23:00 | 23 | 5 | 0 | 1 | 0 | 0 | 4763.048 | 0 | 0 | 234147.3 | 0 |
| 5/13/2013 22:00 | 22 | 1 | 0 | 1 | 0 | 0 | 4785.096 | 0 | 0 | 216801.5 | 0 |
| 5/14/2013 19:00 | 19 | 2 | 1 | 0 | 0 | 4884.424 | 0 | 0 | 250035.6 | 0 | 0 |
| 9/21/2012 22:00 | 22 | 5 | 0 | 1 | 0 | 0 | 4649.06 | 0 | 0 | 150604.6 | 0 |
| 12/1/2012 | 0 | 6 | 0 | 0 | 1 | 0 | 0 | 4853.432 | 0 | 0 | 202741.1 |
| 3/27/2013 23:00 | 23 | 3 | 0 | 1 | 0 | 0 | 4684.308 | 0 | 0 | 180909.5 | 0 |
| 7/14/2012 6:00 | 6 | 6 | 0 | 0 | 1 | 0 | 0 | 4911.46 | 0 | 0 | 157809.3 |
| 2/6/2013 1:00 | 1 | 3 | 0 | 0 | 1 | 0 | 0 | 4723.755 | 0 | 0 | 170844 |
| 4/6/2013 12:00 | 12 | 6 | 0 | 0 | 1 | 0 | 0 | 4730.758 | 0 | 0 | 192312.8 |
| 2/21/2013 5:00 | 5 | 4 | 0 | 0 | 1 | 0 | 0 | 4647.091 | 0 | 0 | 151337.7 |
| 3/26/2013 23:00 | 23 | 2 | 0 | 1 | 0 | 0 | 4720.659 | 0 | 0 | 190158.8 | 0 |
| 4/16/2013 6:00 | 6 | 2 | 0 | 0 | 1 | 0 | 0 | 4662.984 | 0 | 0 | 263424.9 |
| 5/18/2013 14:00 | 14 | 6 | 0 | 0 | 1 | 0 | 0 | 4750.013 | 0 | 0 | 241526 |
| 10/9/2012 22:00 | 22 | 2 | 0 | 1 | 0 | 0 | 4749.224 | 0 | 0 | 171639.8 | 0 |
| 2/17/2013 12:00 | 12 | 7 | 0 | 0 | 1 | 0 | 0 | 4818.47 | 0 | 0 | 174778 |
| 2/18/2013 | 0 | 1 | 0 | 0 | 1 | 0 | 0 | 4841.761 | 0 | 0 | 189353.3 |
| 6/6/2013 7:00 | 7 | 4 | 0 | 0 | 1 | 0 | 0 | 4775.313 | 0 | 0 | 187447.5 |
| 8/13/2012 | 0 | 1 | 0 | 0 | 1 | 0 | 0 | 4631.746 | 0 | 0 | 142040.6 |
| 12/8/2012 | 0 | 6 | 0 | 0 | 1 | 0 | 0 | 4857.197 | 0 | 0 | 171698 |
| 3/3/2013 16:00 | 16 | 7 | 0 | 0 | 1 | 0 | 0 | 4651.721 | 0 | 0 | 171736 |
| 5/31/2013 4:00 | 4 | 5 | 0 | 0 | 1 | 0 | 0 | 4432.867 | 0 | 0 | 144829 |
| 11/11/2012 20:00 | 20 | 7 | 0 | 0 | 1 | 0 | 0 | 4920.504 | 0 | 0 | 209112.5 |
| 12/2/2012 17:00 | 17 | 7 | 0 | 0 | 1 | 0 | 0 | 4718.664 | 0 | 0 | 164435.9 |
| 12/22/2012 15:00 | 15 | 6 | 0 | 0 | 1 | 0 | 0 | 4801.812 | 0 | 0 | 161443.2 |
| 4/17/2013 6:00 | 6 | 3 | 0 | 0 | 1 | 0 | 0 | 4802.956 | 0 | 0 | 287676.8 |
| 5/18/2013 13:00 | 13 | 6 | 0 | 0 | 1 | 0 | 0 | 4763.798 | 0 | 0 | 237954.2 |
| 6/8/2013 19:00 | 19 | 6 | 0 | 0 | 1 | 0 | 0 | 4606.422 | 0 | 0 | 187926.7 |
| 4/20/2013 10:00 | 10 | 6 | 0 | 0 | 1 | 0 | 0 | 4880.146 | 0 | 0 | 294231.3 |
| 5/30/2013 1:00 | 1 | 4 | 0 | 0 | 1 | 0 | 0 | 4745.749 | 0 | 0 | 199056.6 |
| 6/19/2013 23:00 | 23 | 3 | 0 | 1 | 0 | 0 | 4904.931 | 0 | 0 | 166333.5 | 0 |
| 7/11/2012 5:00 | 5 | 3 | 0 | 0 | 1 | 0 | 0 | 4564.568 | 0 | 0 | 190192.8 |
| 3/12/2013 23:00 | 23 | 2 | 0 | 1 | 0 | 0 | 4792.315 | 0 | 0 | 196395.4 | 0 |
| 4/20/2013 11:00 | 11 | 6 | 0 | 0 | 1 | 0 | 0 | 4845.151 | 0 | 0 | 291865.7 |
| 4/23/2013 6:00 | 6 | 2 | 0 | 0 | 1 | 0 | 0 | 4831.574 | 0 | 0 | 223623.2 |
| 5/24/2013 7:00 | 7 | 5 | 0 | 0 | 1 | 0 | 0 | 0 | 0 | 0 | 0 |
| 6/28/2013 3:00 | 3 | 5 | 0 | 0 | 1 | 0 | 0 | 4489.309 | 0 | 0 | 142113.6 |

MEC-12

Load Duration 2012-13 Tab

| | | | | | | | | | | | |
|------------------|----|---|---|---|---|----------|----------|----------|----------|----------|----------|
| 7/9/2012 1:00 | 1 | 1 | 0 | 0 | 1 | 0 | 0 | 4800.985 | 0 | 0 | 172307.3 |
| 4/26/2013 19:00 | 19 | 5 | 1 | 0 | 0 | 4607.831 | 0 | 0 | 178685.2 | 0 | 0 |
| 12/29/2012 12:00 | 12 | 6 | 0 | 0 | 1 | 0 | 0 | 4728.379 | 0 | 0 | 189471.9 |
| 3/3/2013 15:00 | 15 | 7 | 0 | 0 | 1 | 0 | 0 | 4630.576 | 0 | 0 | 176574.5 |
| 10/6/2012 20:00 | 20 | 6 | 0 | 0 | 1 | 0 | 0 | 4768.738 | 0 | 0 | 219456.9 |
| 11/9/2012 23:00 | 23 | 5 | 0 | 1 | 0 | 0 | 4749.944 | 0 | 0 | 181314.2 | 0 |
| 2/9/2013 1:00 | 1 | 6 | 0 | 0 | 1 | 0 | 0 | 4691.357 | 0 | 0 | 158100.8 |
| 3/21/2013 | 0 | 4 | 0 | 0 | 1 | 0 | 0 | 4792.1 | 0 | 0 | 215917.8 |
| 8/28/2012 2:00 | 2 | 2 | 0 | 0 | 1 | 0 | 0 | 4784.129 | 0 | 0 | 132452.5 |
| 3/17/2013 18:00 | 18 | 7 | 0 | 0 | 1 | 0 | 0 | 4605.363 | 0 | 0 | 206592.9 |
| 4/2/2013 23:00 | 23 | 2 | 0 | 1 | 0 | 0 | 4768.547 | 0 | 0 | 187999.5 | 0 |
| 4/13/2013 22:00 | 22 | 6 | 0 | 0 | 1 | 0 | 0 | 4733.627 | 0 | 0 | 231264.9 |
| 1/28/2013 | 0 | 1 | 0 | 0 | 1 | 0 | 0 | 4755.115 | 0 | 0 | 157050.8 |
| 2/26/2013 6:00 | 6 | 2 | 0 | 0 | 1 | 0 | 0 | 4742.289 | 0 | 0 | 152623.9 |
| 5/18/2013 16:00 | 16 | 6 | 0 | 0 | 1 | 0 | 0 | 4902.368 | 0 | 0 | 252958.7 |
| 2/17/2013 16:00 | 16 | 7 | 0 | 0 | 1 | 0 | 0 | 4786.297 | 0 | 0 | 159469.6 |
| 4/20/2013 20:00 | 20 | 6 | 0 | 0 | 1 | 0 | 0 | 4801.64 | 0 | 0 | 307991.5 |
| 6/7/2013 7:00 | 7 | 5 | 0 | 0 | 1 | 0 | 0 | 4718.616 | 0 | 0 | 193126.2 |
| 2/2/2013 2:00 | 2 | 6 | 0 | 0 | 1 | 0 | 0 | 4804.216 | 0 | 0 | 178506.6 |
| 3/5/2013 1:00 | 1 | 2 | 0 | 0 | 1 | 0 | 0 | 4625.721 | 0 | 0 | 187920.8 |
| 8/26/2012 2:00 | 2 | 7 | 0 | 0 | 1 | 0 | 0 | 4853.065 | 0 | 0 | 137817.7 |
| 5/18/2013 15:00 | 15 | 6 | 0 | 0 | 1 | 0 | 0 | 4820.915 | 0 | 0 | 240743.7 |
| 6/30/2013 10:00 | 10 | 7 | 0 | 0 | 1 | 0 | 0 | 4479.062 | 0 | 0 | 159040.2 |
| 7/15/2012 5:00 | 5 | 7 | 0 | 0 | 1 | 0 | 0 | 5067.983 | 0 | 0 | 169723.8 |
| 12/3/2012 7:00 | 7 | 1 | 0 | 0 | 1 | 0 | 0 | 4888.621 | 0 | 0 | 173518.1 |
| 1/16/2013 1:00 | 1 | 3 | 0 | 0 | 1 | 0 | 0 | 4616.298 | 0 | 0 | 149847.8 |
| 5/8/2013 7:00 | 7 | 3 | 0 | 0 | 1 | 0 | 0 | 4709.693 | 0 | 0 | 230033.5 |
| 8/28/2012 5:00 | 5 | 2 | 0 | 0 | 1 | 0 | 0 | 4805.018 | 0 | 0 | 135375.8 |
| 12/1/2012 16:00 | 16 | 6 | 0 | 0 | 1 | 0 | 0 | 4725.169 | 0 | 0 | 163166.8 |
| 4/13/2013 10:00 | 10 | 6 | 0 | 0 | 1 | 0 | 0 | 4942.81 | 0 | 0 | 345797.8 |
| 6/4/2013 7:00 | 7 | 2 | 0 | 0 | 1 | 0 | 0 | 4700.097 | 0 | 0 | 201543.4 |
| 10/16/2012 6:00 | 6 | 2 | 0 | 0 | 1 | 0 | 0 | 4880.794 | 0 | 0 | 255901.2 |
| 2/1/2013 2:00 | 2 | 5 | 0 | 0 | 1 | 0 | 0 | 4815.309 | 0 | 0 | 172821.4 |
| 12/15/2012 8:00 | 8 | 6 | 0 | 0 | 1 | 0 | 0 | 4778.217 | 0 | 0 | 162918.8 |
| 12/29/2012 13:00 | 13 | 6 | 0 | 0 | 1 | 0 | 0 | 4705.841 | 0 | 0 | 181679 |
| 1/13/2013 17:00 | 17 | 7 | 0 | 0 | 1 | 0 | 0 | 4926.461 | 0 | 0 | 173171.8 |
| 12/13/2012 6:00 | 6 | 4 | 0 | 0 | 1 | 0 | 0 | 4792.244 | 0 | 0 | 170350.1 |
| 12/22/2012 16:00 | 16 | 6 | 0 | 0 | 1 | 0 | 0 | 4709.842 | 0 | 0 | 157419.2 |
| 6/5/2013 7:00 | 7 | 3 | 0 | 0 | 1 | 0 | 0 | 4692.696 | 0 | 0 | 193117.6 |
| 6/8/2013 20:00 | 20 | 6 | 0 | 0 | 1 | 0 | 0 | 4607.845 | 0 | 0 | 180691.4 |

MEC-12

Load Duration 2012-13 Tab

| | | | | | | | | | | | |
|-----------------|----|---|---|---|---|----------|----------|----------|----------|----------|----------|
| 6/28/2013 4:00 | 4 | 5 | 0 | 0 | 1 | 0 | 0 | 4483.665 | 0 | 0 | 138859.6 |
| 1/20/2013 11:00 | 11 | 7 | 0 | 0 | 1 | 0 | 0 | 4793.59 | 0 | 0 | 185193.2 |
| 3/22/2013 5:00 | 5 | 5 | 0 | 0 | 1 | 0 | 0 | 4741.952 | 0 | 0 | 225229.4 |
| 5/3/2013 19:00 | 19 | 5 | 1 | 0 | 0 | 4888.198 | 0 | 0 | 203226.2 | 0 | 0 |
| 3/11/2013 6:00 | 6 | 1 | 0 | 0 | 1 | 0 | 0 | 4705.767 | 0 | 0 | 172552 |
| 3/16/2013 14:00 | 14 | 6 | 0 | 0 | 1 | 0 | 0 | 4939.458 | 0 | 0 | 207898.3 |
| 6/23/2013 3:00 | 3 | 7 | 0 | 0 | 1 | 0 | 0 | 4528.608 | 0 | 0 | 132844.7 |
| 7/11/2012 2:00 | 2 | 3 | 0 | 0 | 1 | 0 | 0 | 4548.17 | 0 | 0 | 176611.6 |
| 2/10/2013 12:00 | 12 | 7 | 0 | 0 | 1 | 0 | 0 | 4725.561 | 0 | 0 | 149779.3 |
| 12/22/2012 8:00 | 8 | 6 | 0 | 0 | 1 | 0 | 0 | 4579.469 | 0 | 0 | 157833.6 |
| 1/19/2013 8:00 | 8 | 6 | 0 | 0 | 1 | 0 | 0 | 4757.627 | 0 | 0 | 163095.3 |
| 3/4/2013 | 0 | 1 | 0 | 0 | 1 | 0 | 0 | 4698.652 | 0 | 0 | 162127.2 |
| 1/12/2013 13:00 | 13 | 6 | 0 | 0 | 1 | 0 | 0 | 4667.019 | 0 | 0 | 157342.2 |
| 3/9/2013 9:00 | 9 | 6 | 0 | 0 | 1 | 0 | 0 | 4699.347 | 0 | 0 | 217069.3 |
| 9/11/2012 23:00 | 23 | 2 | 0 | 1 | 0 | 0 | 4867.826 | 0 | 0 | 151014 | 0 |
| 2/24/2013 17:00 | 17 | 7 | 0 | 0 | 1 | 0 | 0 | 4742.204 | 0 | 0 | 158938.7 |
| 1/15/2013 1:00 | 1 | 2 | 0 | 0 | 1 | 0 | 0 | 4753.287 | 0 | 0 | 160877.6 |
| 3/9/2013 | 0 | 6 | 0 | 0 | 1 | 0 | 0 | 4703.119 | 0 | 0 | 170407.8 |
| 4/13/2013 12:00 | 12 | 6 | 0 | 0 | 1 | 0 | 0 | 4960.262 | 0 | 0 | 300893.5 |
| 9/9/2012 16:00 | 16 | 7 | 0 | 0 | 1 | 0 | 0 | 4717.96 | 0 | 0 | 178226.4 |
| 2/9/2013 7:00 | 7 | 6 | 0 | 0 | 1 | 0 | 0 | 4733.426 | 0 | 0 | 173254 |
| 5/18/2013 17:00 | 17 | 6 | 0 | 0 | 1 | 0 | 0 | 4967.839 | 0 | 0 | 257844 |
| 1/12/2013 11:00 | 11 | 6 | 0 | 0 | 1 | 0 | 0 | 4758.662 | 0 | 0 | 167587.2 |
| 2/20/2013 2:00 | 2 | 3 | 0 | 0 | 1 | 0 | 0 | 4730.705 | 0 | 0 | 211217.2 |
| 7/30/2012 5:00 | 5 | 1 | 0 | 0 | 1 | 0 | 0 | 4831.826 | 0 | 0 | 133900.5 |
| 9/30/2012 20:00 | 20 | 7 | 0 | 0 | 1 | 0 | 0 | 4775.493 | 0 | 0 | 217311.2 |
| 3/1/2013 6:00 | 6 | 5 | 0 | 0 | 1 | 0 | 0 | 4731.313 | 0 | 0 | 161007.5 |
| 5/6/2013 7:00 | 7 | 1 | 0 | 0 | 1 | 0 | 0 | 4589.409 | 0 | 0 | 225187.6 |
| 6/20/2013 7:00 | 7 | 4 | 0 | 0 | 1 | 0 | 0 | 4813.328 | 0 | 0 | 166845.9 |
| 5/14/2013 22:00 | 22 | 2 | 0 | 1 | 0 | 0 | 4800.83 | 0 | 0 | 228532.5 | 0 |
| 1/3/2013 2:00 | 2 | 4 | 0 | 0 | 1 | 0 | 0 | 4575.339 | 0 | 0 | 157691.2 |
| 9/22/2012 20:00 | 20 | 6 | 0 | 0 | 1 | 0 | 0 | 4689.926 | 0 | 0 | 168754.4 |
| 3/20/2013 5:00 | 5 | 3 | 0 | 0 | 1 | 0 | 0 | 4776.685 | 0 | 0 | 190273.5 |
| 6/18/2013 6:00 | 6 | 2 | 0 | 0 | 1 | 0 | 0 | 4627.26 | 0 | 0 | 164607.5 |
| 9/2/2012 9:00 | 9 | 7 | 0 | 0 | 1 | 0 | 0 | 4774.548 | 0 | 0 | 142326.4 |
| 12/12/2012 6:00 | 6 | 3 | 0 | 0 | 1 | 0 | 0 | 4826.173 | 0 | 0 | 189443.9 |
| 12/27/2012 | 0 | 4 | 0 | 0 | 1 | 0 | 0 | 4727.657 | 0 | 0 | 159885.4 |
| 4/1/2013 7:00 | 7 | 1 | 0 | 0 | 1 | 0 | 0 | 4965.215 | 0 | 0 | 254236.8 |
| 5/21/2013 5:00 | 5 | 2 | 0 | 0 | 1 | 0 | 0 | 4970.479 | 0 | 0 | 213924.3 |
| 9/9/2012 18:00 | 18 | 7 | 0 | 0 | 1 | 0 | 0 | 4765.352 | 0 | 0 | 181965.2 |

MEC-12

Load Duration 2012-13 Tab

| | | | | | | | | | | | |
|------------------|----|---|---|---|---|---|----------|----------|---|----------|----------|
| 10/7/2012 20:00 | 20 | 7 | 0 | 0 | 1 | 0 | 0 | 4899.917 | 0 | 0 | 236804 |
| 3/9/2013 16:00 | 16 | 6 | 0 | 0 | 1 | 0 | 0 | 4568.036 | 0 | 0 | 165874.8 |
| 4/6/2013 21:00 | 21 | 6 | 0 | 0 | 1 | 0 | 0 | 4778.424 | 0 | 0 | 213978.1 |
| 5/18/2013 20:00 | 20 | 6 | 0 | 0 | 1 | 0 | 0 | 4764.325 | 0 | 0 | 244956 |
| 5/22/2013 5:00 | 5 | 3 | 0 | 0 | 1 | 0 | 0 | 4876.208 | 0 | 0 | 189800 |
| 1/12/2013 14:00 | 14 | 6 | 0 | 0 | 1 | 0 | 0 | 4602.037 | 0 | 0 | 154058.8 |
| 5/19/2013 22:00 | 22 | 7 | 0 | 0 | 1 | 0 | 0 | 5553.069 | 0 | 0 | 266465.2 |
| 11/17/2012 12:00 | 12 | 6 | 0 | 0 | 1 | 0 | 0 | 4685.7 | 0 | 0 | 200987.9 |
| 5/18/2013 18:00 | 18 | 6 | 0 | 0 | 1 | 0 | 0 | 4925.225 | 0 | 0 | 250954.8 |
| 8/19/2012 12:00 | 12 | 7 | 0 | 0 | 1 | 0 | 0 | 4710.722 | 0 | 0 | 153285.6 |
| 2/10/2013 11:00 | 11 | 7 | 0 | 0 | 1 | 0 | 0 | 4736.291 | 0 | 0 | 152181 |
| 3/16/2013 15:00 | 15 | 6 | 0 | 0 | 1 | 0 | 0 | 4879.755 | 0 | 0 | 233641.2 |
| 5/28/2013 7:00 | 7 | 2 | 0 | 0 | 1 | 0 | 0 | 4729.397 | 0 | 0 | 212219.3 |
| 8/23/2012 6:00 | 6 | 4 | 0 | 0 | 1 | 0 | 0 | 4824.702 | 0 | 0 | 150312.5 |
| 10/12/2012 22:00 | 22 | 5 | 0 | 1 | 0 | 0 | 4742.715 | 0 | 0 | 165399.2 | 0 |
| 11/3/2012 10:00 | 10 | 6 | 0 | 0 | 1 | 0 | 0 | 4643.574 | 0 | 0 | 231642.7 |
| 2/17/2013 11:00 | 11 | 7 | 0 | 0 | 1 | 0 | 0 | 4814.738 | 0 | 0 | 187089.8 |
| 6/9/2013 12:00 | 12 | 7 | 0 | 0 | 1 | 0 | 0 | 4570.139 | 0 | 0 | 174993.2 |
| 11/3/2012 11:00 | 11 | 6 | 0 | 0 | 1 | 0 | 0 | 4656.145 | 0 | 0 | 229383.4 |
| 1/6/2013 | 0 | 7 | 0 | 0 | 1 | 0 | 0 | 4711.423 | 0 | 0 | 148150.5 |
| 1/8/2013 6:00 | 6 | 2 | 0 | 0 | 1 | 0 | 0 | 4686.751 | 0 | 0 | 158007.4 |
| 6/1/2013 7:00 | 7 | 6 | 0 | 0 | 1 | 0 | 0 | 4438.8 | 0 | 0 | 181966.5 |
| 8/11/2012 9:00 | 9 | 6 | 0 | 0 | 1 | 0 | 0 | 4715.823 | 0 | 0 | 139767.2 |
| 9/4/2012 2:00 | 2 | 2 | 0 | 0 | 1 | 0 | 0 | 5129.494 | 0 | 0 | 142758.4 |
| 10/13/2012 21:00 | 21 | 6 | 0 | 0 | 1 | 0 | 0 | 4715.737 | 0 | 0 | 167630.5 |
| 12/1/2012 9:00 | 9 | 6 | 0 | 0 | 1 | 0 | 0 | 4833.583 | 0 | 0 | 191328.6 |
| 12/8/2012 9:00 | 9 | 6 | 0 | 0 | 1 | 0 | 0 | 4859.654 | 0 | 0 | 191463.2 |
| 12/24/2012 20:00 | 20 | 1 | 0 | 1 | 0 | 0 | 5229.909 | 0 | 0 | 179216.5 | 0 |
| 2/10/2013 14:00 | 14 | 7 | 0 | 0 | 1 | 0 | 0 | 4676.756 | 0 | 0 | 146505.2 |
| 5/18/2013 12:00 | 12 | 6 | 0 | 0 | 1 | 0 | 0 | 4723.711 | 0 | 0 | 238319.5 |
| 6/8/2013 11:00 | 11 | 6 | 0 | 0 | 1 | 0 | 0 | 4733.54 | 0 | 0 | 197670.5 |
| 4/13/2013 13:00 | 13 | 6 | 0 | 0 | 1 | 0 | 0 | 4875.8 | 0 | 0 | 261234.5 |
| 4/24/2013 6:00 | 6 | 3 | 0 | 0 | 1 | 0 | 0 | 4801.248 | 0 | 0 | 244067.9 |
| 5/19/2013 15:00 | 15 | 7 | 0 | 0 | 1 | 0 | 0 | 5374.647 | 0 | 0 | 302990.7 |
| 7/8/2012 4:00 | 4 | 7 | 0 | 0 | 1 | 0 | 0 | 4849.739 | 0 | 0 | 168491.9 |
| 3/18/2013 23:00 | 23 | 1 | 0 | 1 | 0 | 0 | 4795.127 | 0 | 0 | 183165.4 | 0 |
| 5/17/2013 7:00 | 7 | 5 | 0 | 0 | 1 | 0 | 0 | 4725.969 | 0 | 0 | 211130.4 |
| 11/25/2012 23:00 | 23 | 7 | 0 | 0 | 1 | 0 | 0 | 4821.551 | 0 | 0 | 187227.4 |
| 2/22/2013 2:00 | 2 | 5 | 0 | 0 | 1 | 0 | 0 | 4686.766 | 0 | 0 | 169135.3 |
| 3/23/2013 15:00 | 15 | 6 | 0 | 0 | 1 | 0 | 0 | 4643.635 | 0 | 0 | 191098.6 |

MEC-12

Load Duration 2012-13 Tab

| | | | | | | | | | | | |
|------------------|----|---|---|---|---|---|----------|----------|---|----------|----------|
| 5/9/2013 23:00 | 23 | 4 | 0 | 1 | 0 | 0 | 4600.944 | 0 | 0 | 194136 | 0 |
| 5/16/2013 7:00 | 7 | 4 | 0 | 0 | 1 | 0 | 0 | 4850.032 | 0 | 0 | 227420.2 |
| 5/10/2013 22:00 | 22 | 5 | 0 | 1 | 0 | 0 | 4574.084 | 0 | 0 | 233968.1 | 0 |
| 6/18/2013 1:00 | 1 | 2 | 0 | 0 | 1 | 0 | 0 | 4583.616 | 0 | 0 | 165775.5 |
| 11/17/2012 11:00 | 11 | 6 | 0 | 0 | 1 | 0 | 0 | 4728.288 | 0 | 0 | 232999.8 |
| 2/10/2013 13:00 | 13 | 7 | 0 | 0 | 1 | 0 | 0 | 4694.716 | 0 | 0 | 147563.2 |
| 6/14/2013 23:00 | 23 | 5 | 0 | 1 | 0 | 0 | 4842.433 | 0 | 0 | 165491.6 | 0 |
| 2/2/2013 6:00 | 6 | 6 | 0 | 0 | 1 | 0 | 0 | 4704.622 | 0 | 0 | 166428.7 |
| 2/5/2013 2:00 | 2 | 2 | 0 | 0 | 1 | 0 | 0 | 4626.629 | 0 | 0 | 160618.4 |
| 3/8/2013 6:00 | 6 | 5 | 0 | 0 | 1 | 0 | 0 | 4724.73 | 0 | 0 | 189138.7 |
| 9/16/2012 15:00 | 15 | 7 | 0 | 0 | 1 | 0 | 0 | 4823.847 | 0 | 0 | 204368.5 |
| 12/2/2012 23:00 | 23 | 7 | 0 | 0 | 1 | 0 | 0 | 4706.795 | 0 | 0 | 161663.2 |
| 12/12/2012 1:00 | 1 | 3 | 0 | 0 | 1 | 0 | 0 | 4736.829 | 0 | 0 | 168880.1 |
| 1/7/2013 | 0 | 1 | 0 | 0 | 1 | 0 | 0 | 4578.618 | 0 | 0 | 155871.7 |
| 2/21/2013 3:00 | 3 | 4 | 0 | 0 | 1 | 0 | 0 | 4632.177 | 0 | 0 | 153723.6 |
| 6/8/2013 22:00 | 22 | 6 | 0 | 0 | 1 | 0 | 0 | 4664.458 | 0 | 0 | 177066.7 |
| 8/6/2012 1:00 | 1 | 1 | 0 | 0 | 1 | 0 | 0 | 4707.759 | 0 | 0 | 123135.1 |
| 9/9/2012 19:00 | 19 | 7 | 0 | 0 | 1 | 0 | 0 | 4746.719 | 0 | 0 | 182693.7 |
| 12/13/2012 1:00 | 1 | 4 | 0 | 0 | 1 | 0 | 0 | 4716.834 | 0 | 0 | 161510.2 |
| 2/14/2013 6:00 | 6 | 4 | 0 | 0 | 1 | 0 | 0 | 4687.132 | 0 | 0 | 151405.2 |
| 4/8/2013 6:00 | 6 | 1 | 0 | 0 | 1 | 0 | 0 | 4880.6 | 0 | 0 | 255569.2 |
| 9/15/2012 10:00 | 10 | 6 | 0 | 0 | 1 | 0 | 0 | 4667.828 | 0 | 0 | 180827.1 |
| 4/20/2013 12:00 | 12 | 6 | 0 | 0 | 1 | 0 | 0 | 4785.674 | 0 | 0 | 282791.2 |
| 2/1/2013 5:00 | 5 | 5 | 0 | 0 | 1 | 0 | 0 | 4739.713 | 0 | 0 | 178235.4 |
| 10/19/2012 22:00 | 22 | 5 | 0 | 1 | 0 | 0 | 4764.253 | 0 | 0 | 189464.1 | 0 |
| 10/21/2012 19:00 | 19 | 7 | 0 | 0 | 1 | 0 | 0 | 4851.469 | 0 | 0 | 286039.2 |
| 10/21/2012 20:00 | 20 | 7 | 0 | 0 | 1 | 0 | 0 | 4807.905 | 0 | 0 | 236289 |
| 10/28/2012 21:00 | 21 | 7 | 0 | 0 | 1 | 0 | 0 | 4793.259 | 0 | 0 | 214895.3 |
| 3/2/2013 1:00 | 1 | 6 | 0 | 0 | 1 | 0 | 0 | 4656.555 | 0 | 0 | 174924 |
| 3/20/2013 | 0 | 3 | 0 | 0 | 1 | 0 | 0 | 4659.465 | 0 | 0 | 175402.1 |
| 5/4/2013 21:00 | 21 | 6 | 0 | 0 | 1 | 0 | 0 | 4593.838 | 0 | 0 | 222314.7 |
| 2/21/2013 4:00 | 4 | 4 | 0 | 0 | 1 | 0 | 0 | 4576.096 | 0 | 0 | 153794 |
| 3/16/2013 18:00 | 18 | 6 | 0 | 0 | 1 | 0 | 0 | 4866.95 | 0 | 0 | 225517.3 |
| 5/21/2013 2:00 | 2 | 2 | 0 | 0 | 1 | 0 | 0 | 4931.911 | 0 | 0 | 205173.7 |
| 9/28/2012 22:00 | 22 | 5 | 0 | 1 | 0 | 0 | 4673.584 | 0 | 0 | 156330.6 | 0 |
| 10/10/2012 6:00 | 6 | 3 | 0 | 0 | 1 | 0 | 0 | 4736.815 | 0 | 0 | 230920.9 |
| 1/5/2013 7:00 | 7 | 6 | 0 | 0 | 1 | 0 | 0 | 4625.43 | 0 | 0 | 155513 |
| 7/10/2012 5:00 | 5 | 2 | 0 | 0 | 1 | 0 | 0 | 4883.181 | 0 | 0 | 164178.9 |
| 10/26/2012 22:00 | 22 | 5 | 0 | 1 | 0 | 0 | 4759.911 | 0 | 0 | 203919.9 | 0 |
| 1/6/2013 12:00 | 12 | 7 | 0 | 0 | 1 | 0 | 0 | 4698.837 | 0 | 0 | 165914.2 |

MEC-12

Load Duration 2012-13 Tab

| | | | | | | | | | | | |
|------------------|----|---|---|---|---|---|----------|----------|---|----------|----------|
| 12/27/2012 9:00 | 9 | 4 | 0 | 1 | 0 | 0 | 4920.91 | 0 | 0 | 221137.5 | 0 |
| 2/10/2013 16:00 | 16 | 7 | 0 | 0 | 1 | 0 | 0 | 4703.77 | 0 | 0 | 147785.8 |
| 2/24/2013 13:00 | 13 | 7 | 0 | 0 | 1 | 0 | 0 | 4642.221 | 0 | 0 | 161527.1 |
| 10/29/2012 6:00 | 6 | 1 | 0 | 0 | 1 | 0 | 0 | 4827.33 | 0 | 0 | 242910.5 |
| 12/11/2012 6:00 | 6 | 2 | 0 | 0 | 1 | 0 | 0 | 4708.423 | 0 | 0 | 156875 |
| 7/10/2012 2:00 | 2 | 2 | 0 | 0 | 1 | 0 | 0 | 4863.668 | 0 | 0 | 169360.7 |
| 8/16/2012 5:00 | 5 | 4 | 0 | 0 | 1 | 0 | 0 | 4613.104 | 0 | 0 | 119564 |
| 2/20/2013 5:00 | 5 | 3 | 0 | 0 | 1 | 0 | 0 | 4691.055 | 0 | 0 | 177333.8 |
| 3/1/2013 1:00 | 1 | 5 | 0 | 0 | 1 | 0 | 0 | 4642.223 | 0 | 0 | 159261.6 |
| 8/7/2012 1:00 | 1 | 2 | 0 | 0 | 1 | 0 | 0 | 4913.546 | 0 | 0 | 132730.2 |
| 10/23/2012 6:00 | 6 | 2 | 0 | 0 | 1 | 0 | 0 | 4768.362 | 0 | 0 | 232395.9 |
| 3/3/2013 10:00 | 10 | 7 | 0 | 0 | 1 | 0 | 0 | 4618.776 | 0 | 0 | 207560.1 |
| 3/16/2013 16:00 | 16 | 6 | 0 | 0 | 1 | 0 | 0 | 4815.937 | 0 | 0 | 206764.8 |
| 11/3/2012 18:00 | 18 | 6 | 0 | 0 | 1 | 0 | 0 | 4846.99 | 0 | 0 | 236164.1 |
| 3/2/2013 7:00 | 7 | 6 | 0 | 0 | 1 | 0 | 0 | 4628.379 | 0 | 0 | 180153.6 |
| 3/17/2013 11:00 | 11 | 7 | 0 | 0 | 1 | 0 | 0 | 4613.14 | 0 | 0 | 240042.7 |
| 6/29/2013 8:00 | 8 | 6 | 0 | 0 | 1 | 0 | 0 | 4586.994 | 0 | 0 | 151619.1 |
| 11/14/2012 | 0 | 3 | 0 | 0 | 1 | 0 | 0 | 4727.327 | 0 | 0 | 167980.2 |
| 2/13/2013 1:00 | 1 | 3 | 0 | 0 | 1 | 0 | 0 | 4665.505 | 0 | 0 | 153414.3 |
| 1/8/2013 1:00 | 1 | 2 | 0 | 0 | 1 | 0 | 0 | 4614.094 | 0 | 0 | 147707 |
| 2/25/2013 6:00 | 6 | 1 | 0 | 0 | 1 | 0 | 0 | 4726.941 | 0 | 0 | 166594.8 |
| 7/12/2012 5:00 | 5 | 4 | 0 | 0 | 1 | 0 | 0 | 4641.781 | 0 | 0 | 164573 |
| 10/14/2012 20:00 | 20 | 7 | 0 | 0 | 1 | 0 | 0 | 4893.827 | 0 | 0 | 216305.6 |
| 12/22/2012 1:00 | 1 | 6 | 0 | 0 | 1 | 0 | 0 | 4607.39 | 0 | 0 | 152354.1 |
| 4/20/2013 22:00 | 22 | 6 | 0 | 0 | 1 | 0 | 0 | 4681.672 | 0 | 0 | 227738.6 |
| 6/11/2013 6:00 | 6 | 2 | 0 | 0 | 1 | 0 | 0 | 4750.529 | 0 | 0 | 162977.3 |
| 10/17/2012 6:00 | 6 | 3 | 0 | 0 | 1 | 0 | 0 | 4745.417 | 0 | 0 | 203549.3 |
| 12/25/2012 22:00 | 22 | 2 | 0 | 1 | 0 | 0 | 4866.541 | 0 | 0 | 160281.6 | 0 |
| 12/29/2012 14:00 | 14 | 6 | 0 | 0 | 1 | 0 | 0 | 4698.442 | 0 | 0 | 166210.1 |
| 4/13/2013 19:00 | 19 | 6 | 0 | 0 | 1 | 0 | 0 | 4820.49 | 0 | 0 | 240849.6 |
| 6/6/2013 23:00 | 23 | 4 | 0 | 1 | 0 | 0 | 4515.081 | 0 | 0 | 157103.2 | 0 |
| 2/5/2013 5:00 | 5 | 2 | 0 | 0 | 1 | 0 | 0 | 4598.368 | 0 | 0 | 158121 |
| 2/10/2013 15:00 | 15 | 7 | 0 | 0 | 1 | 0 | 0 | 4641.165 | 0 | 0 | 145941.2 |
| 6/22/2013 7:00 | 7 | 6 | 0 | 0 | 1 | 0 | 0 | 4781.747 | 0 | 0 | 161714.7 |
| 8/29/2012 1:00 | 1 | 3 | 0 | 0 | 1 | 0 | 0 | 4587.493 | 0 | 0 | 127311 |
| 12/25/2012 20:00 | 20 | 2 | 0 | 1 | 0 | 0 | 4948.46 | 0 | 0 | 167156.9 | 0 |
| 2/12/2013 6:00 | 6 | 2 | 0 | 0 | 1 | 0 | 0 | 4730.185 | 0 | 0 | 154043.7 |
| 3/29/2013 9:00 | 9 | 5 | 0 | 1 | 0 | 0 | 4829.979 | 0 | 0 | 236036 | 0 |
| 5/24/2013 20:00 | 20 | 5 | 0 | 1 | 0 | 0 | 0 | 0 | 0 | 0 | 0 |
| 9/7/2012 1:00 | 1 | 5 | 0 | 0 | 1 | 0 | 0 | 4978.314 | 0 | 0 | 150370.5 |

MEC-12

Load Duration 2012-13 Tab

| | | | | | | | | | | | |
|------------------|----|---|---|---|---|----------|----------|----------|----------|----------|----------|
| 9/12/2012 6:00 | 6 | 3 | 0 | 0 | 1 | 0 | 0 | 4838.259 | 0 | 0 | 174219.4 |
| 12/16/2012 | 0 | 7 | 0 | 0 | 1 | 0 | 0 | 4704.605 | 0 | 0 | 147191.5 |
| 12/23/2012 15:00 | 15 | 7 | 0 | 0 | 1 | 0 | 0 | 4552.728 | 0 | 0 | 148745 |
| 12/25/2012 19:00 | 19 | 2 | 1 | 0 | 0 | 4936.218 | 0 | 0 | 173579.8 | 0 | 0 |
| 1/27/2013 9:00 | 9 | 7 | 0 | 0 | 1 | 0 | 0 | 4724.775 | 0 | 0 | 160224.2 |
| 1/31/2013 6:00 | 6 | 4 | 0 | 0 | 1 | 0 | 0 | 4742.631 | 0 | 0 | 162581.2 |
| 3/16/2013 8:00 | 8 | 6 | 0 | 0 | 1 | 0 | 0 | 4820.589 | 0 | 0 | 233224.5 |
| 3/23/2013 7:00 | 7 | 6 | 0 | 0 | 1 | 0 | 0 | 4664.548 | 0 | 0 | 224813.8 |
| 6/17/2013 | 0 | 1 | 0 | 0 | 1 | 0 | 0 | 4646.017 | 0 | 0 | 162333.3 |
| 9/19/2012 6:00 | 6 | 3 | 0 | 0 | 1 | 0 | 0 | 4629.352 | 0 | 0 | 233620 |
| 1/12/2013 10:00 | 10 | 6 | 0 | 0 | 1 | 0 | 0 | 4695.204 | 0 | 0 | 164361.5 |
| 2/3/2013 9:00 | 9 | 7 | 0 | 0 | 1 | 0 | 0 | 4811.361 | 0 | 0 | 177502.8 |
| 8/19/2012 23:00 | 23 | 7 | 0 | 0 | 1 | 0 | 0 | 4640.876 | 0 | 0 | 121079.6 |
| 10/12/2012 6:00 | 6 | 5 | 0 | 0 | 1 | 0 | 0 | 4764.016 | 0 | 0 | 271268.9 |
| 12/25/2012 21:00 | 21 | 2 | 0 | 1 | 0 | 0 | 4920.817 | 0 | 0 | 165509.2 | 0 |
| 1/3/2013 5:00 | 5 | 4 | 0 | 0 | 1 | 0 | 0 | 4561.72 | 0 | 0 | 152829.5 |
| 2/24/2013 14:00 | 14 | 7 | 0 | 0 | 1 | 0 | 0 | 4651.835 | 0 | 0 | 158118.8 |
| 3/24/2013 13:00 | 13 | 7 | 0 | 0 | 1 | 0 | 0 | 4668.614 | 0 | 0 | 185537.6 |
| 12/24/2012 21:00 | 21 | 1 | 0 | 1 | 0 | 0 | 5162.532 | 0 | 0 | 172345.4 | 0 |
| 12/29/2012 17:00 | 17 | 6 | 0 | 0 | 1 | 0 | 0 | 4760.965 | 0 | 0 | 169552.2 |
| 6/23/2013 7:00 | 7 | 7 | 0 | 0 | 1 | 0 | 0 | 4606.992 | 0 | 0 | 141889.1 |
| 12/16/2012 16:00 | 16 | 7 | 0 | 0 | 1 | 0 | 0 | 4731.972 | 0 | 0 | 152104.6 |
| 4/27/2013 21:00 | 21 | 6 | 0 | 0 | 1 | 0 | 0 | 4540.341 | 0 | 0 | 307939.5 |
| 5/18/2013 19:00 | 19 | 6 | 0 | 0 | 1 | 0 | 0 | 4822.604 | 0 | 0 | 252595.9 |
| 5/24/2013 18:00 | 18 | 5 | 1 | 0 | 0 | 0 | 0 | 0 | 0 | 0 | 0 |
| 9/23/2012 20:00 | 20 | 7 | 0 | 0 | 1 | 0 | 0 | 4791.972 | 0 | 0 | 230639.1 |
| 10/8/2012 6:00 | 6 | 1 | 0 | 0 | 1 | 0 | 0 | 4868.77 | 0 | 0 | 233115.2 |
| 10/25/2012 6:00 | 6 | 4 | 0 | 0 | 1 | 0 | 0 | 4694.916 | 0 | 0 | 181257.2 |
| 12/9/2012 14:00 | 14 | 7 | 0 | 0 | 1 | 0 | 0 | 4959.427 | 0 | 0 | 175377.2 |
| 2/24/2013 12:00 | 12 | 7 | 0 | 0 | 1 | 0 | 0 | 4626.825 | 0 | 0 | 165995.7 |
| 2/26/2013 1:00 | 1 | 2 | 0 | 0 | 1 | 0 | 0 | 4598.207 | 0 | 0 | 141557.9 |
| 4/6/2013 13:00 | 13 | 6 | 0 | 0 | 1 | 0 | 0 | 4628.892 | 0 | 0 | 163566.6 |
| 4/11/2013 23:00 | 23 | 4 | 0 | 1 | 0 | 0 | 4830.286 | 0 | 0 | 195275.7 | 0 |
| 9/16/2012 22:00 | 22 | 7 | 0 | 0 | 1 | 0 | 0 | 4725.277 | 0 | 0 | 169964.1 |
| 10/27/2012 21:00 | 21 | 6 | 0 | 0 | 1 | 0 | 0 | 4676.28 | 0 | 0 | 195649.4 |
| 12/23/2012 16:00 | 16 | 7 | 0 | 0 | 1 | 0 | 0 | 4601.353 | 0 | 0 | 150333.7 |
| 3/24/2013 11:00 | 11 | 7 | 0 | 0 | 1 | 0 | 0 | 4759.196 | 0 | 0 | 202068.8 |
| 8/25/2012 7:00 | 7 | 6 | 0 | 0 | 1 | 0 | 0 | 4749.424 | 0 | 0 | 140074 |
| 12/31/2012 22:00 | 22 | 1 | 0 | 1 | 0 | 0 | 4998.406 | 0 | 0 | 197852.9 | 0 |
| 2/8/2013 6:00 | 6 | 5 | 0 | 0 | 1 | 0 | 0 | 4696.299 | 0 | 0 | 163470.7 |

MEC-12

Load Duration 2012-13 Tab

| | | | | | | | | | | | |
|------------------|----|---|---|---|---|---|----------|----------|---|----------|----------|
| 10/24/2012 6:00 | 6 | 3 | 0 | 0 | 1 | 0 | 0 | 4723.585 | 0 | 0 | 203609.8 |
| 11/17/2012 13:00 | 13 | 6 | 0 | 0 | 1 | 0 | 0 | 4610.08 | 0 | 0 | 178772.4 |
| 2/2/2013 3:00 | 3 | 6 | 0 | 0 | 1 | 0 | 0 | 4687.521 | 0 | 0 | 173119.5 |
| 6/21/2013 | 0 | 5 | 0 | 0 | 1 | 0 | 0 | 4803.394 | 0 | 0 | 181897.3 |
| 6/17/2013 6:00 | 6 | 1 | 0 | 0 | 1 | 0 | 0 | 4702.512 | 0 | 0 | 171130.1 |
| 9/22/2012 11:00 | 11 | 6 | 0 | 0 | 1 | 0 | 0 | 4527.869 | 0 | 0 | 157966.3 |
| 10/14/2012 19:00 | 19 | 7 | 0 | 0 | 1 | 0 | 0 | 4899.129 | 0 | 0 | 233018 |
| 12/23/2012 14:00 | 14 | 7 | 0 | 0 | 1 | 0 | 0 | 4586.256 | 0 | 0 | 150505.9 |
| 6/15/2013 9:00 | 9 | 6 | 0 | 0 | 1 | 0 | 0 | 4762.288 | 0 | 0 | 164134.5 |
| 11/27/2012 6:00 | 6 | 2 | 0 | 0 | 1 | 0 | 0 | 4728.529 | 0 | 0 | 200517.3 |
| 1/12/2013 23:00 | 23 | 6 | 0 | 0 | 1 | 0 | 0 | 4540.971 | 0 | 0 | 148600.5 |
| 1/28/2013 6:00 | 6 | 1 | 0 | 0 | 1 | 0 | 0 | 4684.018 | 0 | 0 | 147474.1 |
| 2/7/2013 2:00 | 2 | 4 | 0 | 0 | 1 | 0 | 0 | 4587.271 | 0 | 0 | 155500.7 |
| 7/12/2012 2:00 | 2 | 4 | 0 | 0 | 1 | 0 | 0 | 4643.664 | 0 | 0 | 149878.6 |
| 3/8/2013 1:00 | 1 | 5 | 0 | 0 | 1 | 0 | 0 | 4595.775 | 0 | 0 | 170276.7 |
| 10/20/2012 21:00 | 21 | 6 | 0 | 0 | 1 | 0 | 0 | 4678.456 | 0 | 0 | 224311.6 |
| 11/24/2012 23:00 | 23 | 6 | 0 | 0 | 1 | 0 | 0 | 4776.495 | 0 | 0 | 188942.9 |
| 3/6/2013 6:00 | 6 | 3 | 0 | 0 | 1 | 0 | 0 | 4699.703 | 0 | 0 | 167804.4 |
| 5/22/2013 2:00 | 2 | 3 | 0 | 0 | 1 | 0 | 0 | 4786.454 | 0 | 0 | 188831.8 |
| 6/11/2013 | 0 | 2 | 0 | 0 | 1 | 0 | 0 | 4566.803 | 0 | 0 | 162396.6 |
| 12/5/2012 | 0 | 3 | 0 | 0 | 1 | 0 | 0 | 4790.683 | 0 | 0 | 157277.7 |
| 2/4/2013 1:00 | 1 | 1 | 0 | 0 | 1 | 0 | 0 | 4633.044 | 0 | 0 | 164324.4 |
| 6/16/2013 9:00 | 9 | 7 | 0 | 0 | 1 | 0 | 0 | 4396.65 | 0 | 0 | 147415.2 |
| 9/22/2012 21:00 | 21 | 6 | 0 | 0 | 1 | 0 | 0 | 4551.885 | 0 | 0 | 153160.4 |
| 12/9/2012 16:00 | 16 | 7 | 0 | 0 | 1 | 0 | 0 | 5091.594 | 0 | 0 | 180588.2 |
| 1/5/2013 2:00 | 2 | 6 | 0 | 0 | 1 | 0 | 0 | 4523.653 | 0 | 0 | 145527.8 |
| 1/6/2013 11:00 | 11 | 7 | 0 | 0 | 1 | 0 | 0 | 4621.673 | 0 | 0 | 165871.8 |
| 3/22/2013 | 0 | 5 | 0 | 0 | 1 | 0 | 0 | 4661.205 | 0 | 0 | 182292 |
| 4/28/2013 21:00 | 21 | 7 | 0 | 0 | 1 | 0 | 0 | 4674.006 | 0 | 0 | 295674.1 |
| 1/10/2013 6:00 | 6 | 4 | 0 | 0 | 1 | 0 | 0 | 4656.455 | 0 | 0 | 152134 |
| 2/1/2013 3:00 | 3 | 5 | 0 | 0 | 1 | 0 | 0 | 4724.282 | 0 | 0 | 169492.1 |
| 3/6/2013 1:00 | 1 | 3 | 0 | 0 | 1 | 0 | 0 | 4616.851 | 0 | 0 | 153275.9 |
| 9/29/2012 19:00 | 19 | 6 | 0 | 0 | 1 | 0 | 0 | 4653.487 | 0 | 0 | 192670.2 |
| 3/23/2013 16:00 | 16 | 6 | 0 | 0 | 1 | 0 | 0 | 4606.205 | 0 | 0 | 182692.8 |
| 11/28/2012 6:00 | 6 | 3 | 0 | 0 | 1 | 0 | 0 | 4794.803 | 0 | 0 | 207691.5 |
| 12/14/2012 1:00 | 1 | 5 | 0 | 0 | 1 | 0 | 0 | 4680.694 | 0 | 0 | 155827.6 |
| 1/4/2013 2:00 | 2 | 5 | 0 | 0 | 1 | 0 | 0 | 4595.314 | 0 | 0 | 154076.2 |
| 1/18/2013 2:00 | 2 | 5 | 0 | 0 | 1 | 0 | 0 | 4574.737 | 0 | 0 | 142343.9 |
| 4/3/2013 23:00 | 23 | 3 | 0 | 1 | 0 | 0 | 4734.502 | 0 | 0 | 179475.8 | 0 |
| 5/23/2013 | 0 | 4 | 0 | 0 | 1 | 0 | 0 | 4627.53 | 0 | 0 | 169866.3 |

MEC-12

Load Duration 2012-13 Tab

| | | | | | | | | | | | |
|------------------|----|---|---|---|---|---|----------|----------|---|----------|----------|
| 12/9/2012 | 0 | 7 | 0 | 0 | 1 | 0 | 0 | 4719.359 | 0 | 0 | 164335.6 |
| 12/23/2012 13:00 | 13 | 7 | 0 | 0 | 1 | 0 | 0 | 4570.694 | 0 | 0 | 151020.1 |
| 1/12/2013 17:00 | 17 | 6 | 0 | 0 | 1 | 0 | 0 | 4582.053 | 0 | 0 | 155384.2 |
| 7/1/2012 4:00 | 4 | 7 | 0 | 0 | 1 | 0 | 0 | 4661.111 | 0 | 0 | 146752.9 |
| 10/30/2012 23:00 | 23 | 2 | 0 | 1 | 0 | 0 | 4553.852 | 0 | 0 | 155749.3 | 0 |
| 1/2/2013 6:00 | 6 | 3 | 0 | 0 | 1 | 0 | 0 | 4563.504 | 0 | 0 | 159570.6 |
| 11/3/2012 9:00 | 9 | 6 | 0 | 0 | 1 | 0 | 0 | 4638.025 | 0 | 0 | 227206 |
| 2/24/2013 11:00 | 11 | 7 | 0 | 0 | 1 | 0 | 0 | 4575.137 | 0 | 0 | 170960.4 |
| 2/24/2013 15:00 | 15 | 7 | 0 | 0 | 1 | 0 | 0 | 4635.888 | 0 | 0 | 155803.5 |
| 10/5/2012 22:00 | 22 | 5 | 0 | 1 | 0 | 0 | 4658.738 | 0 | 0 | 156755.8 | 0 |
| 2/15/2013 6:00 | 6 | 5 | 0 | 0 | 1 | 0 | 0 | 4689.497 | 0 | 0 | 151296 |
| 3/7/2013 6:00 | 6 | 4 | 0 | 0 | 1 | 0 | 0 | 4603.383 | 0 | 0 | 171651.5 |
| 3/14/2013 5:00 | 5 | 4 | 0 | 0 | 1 | 0 | 0 | 4711.578 | 0 | 0 | 189979.4 |
| 12/11/2012 1:00 | 1 | 2 | 0 | 0 | 1 | 0 | 0 | 4708.394 | 0 | 0 | 156004.5 |
| 12/14/2012 6:00 | 6 | 5 | 0 | 0 | 1 | 0 | 0 | 4670.576 | 0 | 0 | 157893.4 |
| 8/17/2012 2:00 | 2 | 5 | 0 | 0 | 1 | 0 | 0 | 4527.043 | 0 | 0 | 121573 |
| 9/29/2012 21:00 | 21 | 6 | 0 | 0 | 1 | 0 | 0 | 4578.076 | 0 | 0 | 171613.7 |
| 6/19/2013 7:00 | 7 | 3 | 0 | 0 | 1 | 0 | 0 | 4717.36 | 0 | 0 | 158168.3 |
| 2/22/2013 5:00 | 5 | 5 | 0 | 0 | 1 | 0 | 0 | 4644.62 | 0 | 0 | 161855.6 |
| 8/11/2012 23:00 | 23 | 6 | 0 | 0 | 1 | 0 | 0 | 4497.157 | 0 | 0 | 128125.8 |
| 9/29/2012 12:00 | 12 | 6 | 0 | 0 | 1 | 0 | 0 | 4580.291 | 0 | 0 | 184202.4 |
| 10/6/2012 21:00 | 21 | 6 | 0 | 0 | 1 | 0 | 0 | 4619.57 | 0 | 0 | 202782.1 |
| 12/29/2012 15:00 | 15 | 6 | 0 | 0 | 1 | 0 | 0 | 4700.931 | 0 | 0 | 162949.9 |
| 1/17/2013 6:00 | 6 | 4 | 0 | 0 | 1 | 0 | 0 | 4636.73 | 0 | 0 | 167757.7 |
| 1/26/2013 2:00 | 2 | 6 | 0 | 0 | 1 | 0 | 0 | 4623.003 | 0 | 0 | 157077.8 |
| 2/8/2013 1:00 | 1 | 5 | 0 | 0 | 1 | 0 | 0 | 4683.895 | 0 | 0 | 159023.2 |
| 3/28/2013 23:00 | 23 | 4 | 0 | 1 | 0 | 0 | 4469.51 | 0 | 0 | 178627.1 | 0 |
| 6/8/2013 10:00 | 10 | 6 | 0 | 0 | 1 | 0 | 0 | 4665.315 | 0 | 0 | 207682.3 |
| 7/20/2012 2:00 | 2 | 5 | 0 | 0 | 1 | 0 | 0 | 4543.882 | 0 | 0 | 145579.2 |
| 1/3/2013 3:00 | 3 | 4 | 0 | 0 | 1 | 0 | 0 | 4504.318 | 0 | 0 | 153164 |
| 7/30/2012 2:00 | 2 | 1 | 0 | 0 | 1 | 0 | 0 | 4653.806 | 0 | 0 | 130256.2 |
| 8/22/2012 6:00 | 6 | 3 | 0 | 0 | 1 | 0 | 0 | 4630.607 | 0 | 0 | 148846.4 |
| 9/2/2012 1:00 | 1 | 7 | 0 | 0 | 1 | 0 | 0 | 4612.322 | 0 | 0 | 125688.3 |
| 5/16/2013 23:00 | 23 | 4 | 0 | 1 | 0 | 0 | 4588.222 | 0 | 0 | 191541.5 | 0 |
| 7/22/2012 3:00 | 3 | 7 | 0 | 0 | 1 | 0 | 0 | 4808.616 | 0 | 0 | 126851.3 |
| 12/6/2012 6:00 | 6 | 4 | 0 | 0 | 1 | 0 | 0 | 4749.274 | 0 | 0 | 189933.3 |
| 2/24/2013 16:00 | 16 | 7 | 0 | 0 | 1 | 0 | 0 | 4675.626 | 0 | 0 | 156090.6 |
| 3/24/2013 12:00 | 12 | 7 | 0 | 0 | 1 | 0 | 0 | 4703.789 | 0 | 0 | 201453.5 |
| 6/12/2013 1:00 | 1 | 3 | 0 | 0 | 1 | 0 | 0 | 4789.114 | 0 | 0 | 170302 |
| 12/29/2012 11:00 | 11 | 6 | 0 | 0 | 1 | 0 | 0 | 4699.633 | 0 | 0 | 194766.8 |

MEC-12

Load Duration 2012-13 Tab

| | | | | | | | | | | | |
|------------------|----|---|---|---|---|---|----------|----------|---|----------|----------|
| 2/28/2013 6:00 | 6 | 4 | 0 | 0 | 1 | 0 | 0 | 4639.082 | 0 | 0 | 159704.6 |
| 3/17/2013 13:00 | 13 | 7 | 0 | 0 | 1 | 0 | 0 | 4607.069 | 0 | 0 | 200835.7 |
| 12/31/2012 | 0 | 1 | 0 | 0 | 1 | 0 | 0 | 4660.197 | 0 | 0 | 152563.6 |
| 4/21/2013 22:00 | 22 | 7 | 0 | 0 | 1 | 0 | 0 | 4582.351 | 0 | 0 | 212330 |
| 5/5/2013 21:00 | 21 | 7 | 0 | 0 | 1 | 0 | 0 | 4660.309 | 0 | 0 | 272248.3 |
| 11/4/2012 22:00 | 22 | 7 | 0 | 0 | 1 | 0 | 0 | 4814.192 | 0 | 0 | 173860.8 |
| 1/30/2013 | 0 | 3 | 0 | 0 | 1 | 0 | 0 | 4603.095 | 0 | 0 | 139765.5 |
| 2/24/2013 | 0 | 7 | 0 | 0 | 1 | 0 | 0 | 4609.48 | 0 | 0 | 157773.5 |
| 6/23/2013 4:00 | 4 | 7 | 0 | 0 | 1 | 0 | 0 | 4440.953 | 0 | 0 | 125645.9 |
| 10/4/2012 6:00 | 6 | 4 | 0 | 0 | 1 | 0 | 0 | 4726.522 | 0 | 0 | 191704.2 |
| 1/20/2013 10:00 | 10 | 7 | 0 | 0 | 1 | 0 | 0 | 4709.727 | 0 | 0 | 171454.8 |
| 2/3/2013 1:00 | 1 | 7 | 0 | 0 | 1 | 0 | 0 | 4708.473 | 0 | 0 | 165012.3 |
| 2/16/2013 1:00 | 1 | 6 | 0 | 0 | 1 | 0 | 0 | 4670.853 | 0 | 0 | 165850.2 |
| 2/27/2013 6:00 | 6 | 3 | 0 | 0 | 1 | 0 | 0 | 4594.66 | 0 | 0 | 147872.7 |
| 10/3/2012 6:00 | 6 | 3 | 0 | 0 | 1 | 0 | 0 | 4714.052 | 0 | 0 | 209478.8 |
| 11/4/2012 18:00 | 18 | 7 | 0 | 0 | 1 | 0 | 0 | 5005.185 | 0 | 0 | 307777.7 |
| 11/17/2012 10:00 | 10 | 6 | 0 | 0 | 1 | 0 | 0 | 4678.286 | 0 | 0 | 226710 |
| 2/10/2013 10:00 | 10 | 7 | 0 | 0 | 1 | 0 | 0 | 4683.402 | 0 | 0 | 152026 |
| 7/9/2012 5:00 | 5 | 1 | 0 | 0 | 1 | 0 | 0 | 4663.337 | 0 | 0 | 165644.9 |
| 3/15/2013 23:00 | 23 | 5 | 0 | 1 | 0 | 0 | 4702.931 | 0 | 0 | 196578.3 | 0 |
| 3/23/2013 18:00 | 18 | 6 | 0 | 0 | 1 | 0 | 0 | 4567.925 | 0 | 0 | 186356.1 |
| 12/29/2012 16:00 | 16 | 6 | 0 | 0 | 1 | 0 | 0 | 4661.525 | 0 | 0 | 162690.7 |
| 5/30/2013 5:00 | 5 | 4 | 0 | 0 | 1 | 0 | 0 | 4554.048 | 0 | 0 | 183207.1 |
| 9/9/2012 15:00 | 15 | 7 | 0 | 0 | 1 | 0 | 0 | 4715.535 | 0 | 0 | 174340.7 |
| 10/19/2012 6:00 | 6 | 5 | 0 | 0 | 1 | 0 | 0 | 4724.845 | 0 | 0 | 220739.9 |
| 3/16/2013 17:00 | 17 | 6 | 0 | 0 | 1 | 0 | 0 | 4849.115 | 0 | 0 | 200322.2 |
| 6/22/2013 2:00 | 2 | 6 | 0 | 0 | 1 | 0 | 0 | 4664.565 | 0 | 0 | 142985.5 |
| 12/16/2012 15:00 | 15 | 7 | 0 | 0 | 1 | 0 | 0 | 4708.632 | 0 | 0 | 151354.4 |
| 12/21/2012 1:00 | 1 | 5 | 0 | 0 | 1 | 0 | 0 | 4623.797 | 0 | 0 | 152286.7 |
| 5/24/2013 19:00 | 19 | 5 | 1 | 0 | 0 | 0 | 0 | 0 | 0 | 0 | 0 |
| 8/21/2012 6:00 | 6 | 2 | 0 | 0 | 1 | 0 | 0 | 4654.855 | 0 | 0 | 134890.4 |
| 11/11/2012 21:00 | 21 | 7 | 0 | 0 | 1 | 0 | 0 | 4817.336 | 0 | 0 | 183187.7 |
| 12/9/2012 13:00 | 13 | 7 | 0 | 0 | 1 | 0 | 0 | 4919.085 | 0 | 0 | 171874.4 |
| 2/16/2013 7:00 | 7 | 6 | 0 | 0 | 1 | 0 | 0 | 4666.212 | 0 | 0 | 170424.6 |
| 6/13/2013 | 0 | 4 | 0 | 0 | 1 | 0 | 0 | 4891.581 | 0 | 0 | 175558.8 |
| 9/9/2012 22:00 | 22 | 7 | 0 | 0 | 1 | 0 | 0 | 4521.065 | 0 | 0 | 163453.6 |
| 9/23/2012 21:00 | 21 | 7 | 0 | 0 | 1 | 0 | 0 | 4616.322 | 0 | 0 | 156363.7 |
| 2/1/2013 4:00 | 4 | 5 | 0 | 0 | 1 | 0 | 0 | 4703.424 | 0 | 0 | 168929.9 |
| 2/14/2013 1:00 | 1 | 4 | 0 | 0 | 1 | 0 | 0 | 4600.799 | 0 | 0 | 150194.2 |
| 7/28/2012 2:00 | 2 | 6 | 0 | 0 | 1 | 0 | 0 | 4604.782 | 0 | 0 | 136658.4 |

MEC-12

Load Duration 2012-13 Tab

| | | | | | | | | | | | |
|------------------|----|---|---|---|---|----------|----------|----------|----------|----------|----------|
| 12/28/2012 | 0 | 5 | 0 | 0 | 1 | 0 | 0 | 4772.655 | 0 | 0 | 163610.5 |
| 4/1/2013 23:00 | 23 | 1 | 0 | 1 | 0 | 0 | 4714.485 | 0 | 0 | 186054.7 | 0 |
| 9/8/2012 22:00 | 22 | 6 | 0 | 0 | 1 | 0 | 0 | 4756.139 | 0 | 0 | 149870.3 |
| 9/29/2012 13:00 | 13 | 6 | 0 | 0 | 1 | 0 | 0 | 4559.686 | 0 | 0 | 186380.9 |
| 12/16/2012 14:00 | 14 | 7 | 0 | 0 | 1 | 0 | 0 | 4703.933 | 0 | 0 | 154553.8 |
| 4/5/2013 18:00 | 18 | 5 | 1 | 0 | 0 | 4676.935 | 0 | 0 | 171926.6 | 0 | 0 |
| 5/13/2013 6:00 | 6 | 1 | 0 | 0 | 1 | 0 | 0 | 4682.47 | 0 | 0 | 245379.5 |
| 8/22/2012 | 0 | 3 | 0 | 0 | 1 | 0 | 0 | 4507.703 | 0 | 0 | 129080.3 |
| 2/7/2013 5:00 | 5 | 4 | 0 | 0 | 1 | 0 | 0 | 4511.427 | 0 | 0 | 152334.6 |
| 4/20/2013 9:00 | 9 | 6 | 0 | 0 | 1 | 0 | 0 | 4803.066 | 0 | 0 | 297756.5 |
| 8/31/2012 3:00 | 3 | 5 | 0 | 0 | 1 | 0 | 0 | 4496.384 | 0 | 0 | 117309.8 |
| 10/6/2012 19:00 | 19 | 6 | 0 | 0 | 1 | 0 | 0 | 4744.864 | 0 | 0 | 219735.1 |
| 11/13/2012 | 0 | 2 | 0 | 0 | 1 | 0 | 0 | 4626.066 | 0 | 0 | 163649.8 |
| 2/25/2013 | 0 | 1 | 0 | 0 | 1 | 0 | 0 | 4597.575 | 0 | 0 | 155486.1 |
| 4/27/2013 12:00 | 12 | 6 | 0 | 0 | 1 | 0 | 0 | 4493.008 | 0 | 0 | 271423.5 |
| 9/29/2012 17:00 | 17 | 6 | 0 | 0 | 1 | 0 | 0 | 4487.525 | 0 | 0 | 180353.3 |
| 3/24/2013 17:00 | 17 | 7 | 0 | 0 | 1 | 0 | 0 | 4786.502 | 0 | 0 | 183404.2 |
| 5/4/2013 20:00 | 20 | 6 | 0 | 0 | 1 | 0 | 0 | 4434.305 | 0 | 0 | 216875.3 |
| 12/29/2012 | 0 | 6 | 0 | 0 | 1 | 0 | 0 | 4721.868 | 0 | 0 | 168533.6 |
| 1/27/2013 8:00 | 8 | 7 | 0 | 0 | 1 | 0 | 0 | 4632.935 | 0 | 0 | 157415.3 |
| 3/17/2013 12:00 | 12 | 7 | 0 | 0 | 1 | 0 | 0 | 4624.883 | 0 | 0 | 216923.8 |
| 6/3/2013 7:00 | 7 | 1 | 0 | 0 | 1 | 0 | 0 | 4639.112 | 0 | 0 | 181978.7 |
| 8/26/2012 8:00 | 8 | 7 | 0 | 0 | 1 | 0 | 0 | 4828.345 | 0 | 0 | 143866.4 |
| 11/17/2012 14:00 | 14 | 6 | 0 | 0 | 1 | 0 | 0 | 4534.558 | 0 | 0 | 167649.7 |
| 3/14/2013 | 0 | 4 | 0 | 0 | 1 | 0 | 0 | 4643.394 | 0 | 0 | 171612.3 |
| 4/13/2013 9:00 | 9 | 6 | 0 | 0 | 1 | 0 | 0 | 4835.757 | 0 | 0 | 335501.9 |
| 4/13/2013 17:00 | 17 | 6 | 0 | 0 | 1 | 0 | 0 | 4709.085 | 0 | 0 | 209382.4 |
| 4/24/2013 23:00 | 23 | 3 | 0 | 1 | 0 | 0 | 4668.568 | 0 | 0 | 183750 | 0 |
| 10/26/2012 6:00 | 6 | 5 | 0 | 0 | 1 | 0 | 0 | 4526.959 | 0 | 0 | 200269.3 |
| 12/27/2012 8:00 | 8 | 4 | 0 | 1 | 0 | 0 | 4822.249 | 0 | 0 | 188781 | 0 |
| 1/3/2013 4:00 | 4 | 4 | 0 | 0 | 1 | 0 | 0 | 4482.317 | 0 | 0 | 153007.1 |
| 2/20/2013 3:00 | 3 | 3 | 0 | 0 | 1 | 0 | 0 | 4638.432 | 0 | 0 | 207892.8 |
| 9/26/2012 6:00 | 6 | 3 | 0 | 0 | 1 | 0 | 0 | 4771.197 | 0 | 0 | 176587.4 |
| 11/16/2012 | 0 | 5 | 0 | 0 | 1 | 0 | 0 | 4610.965 | 0 | 0 | 157763.5 |
| 5/29/2013 6:00 | 6 | 3 | 0 | 0 | 1 | 0 | 0 | 4751.201 | 0 | 0 | 190073.1 |
| 8/25/2012 6:00 | 6 | 6 | 0 | 0 | 1 | 0 | 0 | 4711.981 | 0 | 0 | 129336.3 |
| 12/1/2012 8:00 | 8 | 6 | 0 | 0 | 1 | 0 | 0 | 4732.857 | 0 | 0 | 182659.6 |
| 12/19/2012 1:00 | 1 | 3 | 0 | 0 | 1 | 0 | 0 | 4570.97 | 0 | 0 | 154948.1 |
| 2/23/2013 8:00 | 8 | 6 | 0 | 0 | 1 | 0 | 0 | 4638.502 | 0 | 0 | 163294.3 |
| 3/17/2013 23:00 | 23 | 7 | 0 | 0 | 1 | 0 | 0 | 4687.885 | 0 | 0 | 216663.5 |

MEC-12

Load Duration 2012-13 Tab

| | | | | | | | | | | | |
|------------------|----|---|---|---|---|---|----------|----------|----------|---|----------|
| 8/24/2012 2:00 | 2 | 5 | 0 | 0 | 1 | 0 | 0 | 4628.739 | 0 | 0 | 134744.1 |
| 1/21/2013 6:00 | 6 | 1 | 0 | 0 | 1 | 0 | 0 | 4591.278 | 0 | 0 | 156726.6 |
| 2/5/2013 3:00 | 3 | 2 | 0 | 0 | 1 | 0 | 0 | 4569.732 | 0 | 0 | 157256.9 |
| 2/22/2013 3:00 | 3 | 5 | 0 | 0 | 1 | 0 | 0 | 4552.746 | 0 | 0 | 155471.3 |
| 2/28/2013 1:00 | 1 | 4 | 0 | 0 | 1 | 0 | 0 | 4563.709 | 0 | 0 | 155785.5 |
| 12/2/2012 13:00 | 13 | 7 | 0 | 0 | 1 | 0 | 0 | 4594.337 | 0 | 0 | 159679.2 |
| 12/9/2012 12:00 | 12 | 7 | 0 | 0 | 1 | 0 | 0 | 4844.854 | 0 | 0 | 175095.9 |
| 3/24/2013 14:00 | 14 | 7 | 0 | 0 | 1 | 0 | 0 | 4656.998 | 0 | 0 | 180223.3 |
| 4/13/2013 18:00 | 18 | 6 | 0 | 0 | 1 | 0 | 0 | 4734.956 | 0 | 0 | 218714.2 |
| 7/20/2012 5:00 | 5 | 5 | 0 | 0 | 1 | 0 | 0 | 4663.767 | 0 | 0 | 146282.9 |
| 9/25/2012 6:00 | 6 | 2 | 0 | 0 | 1 | 0 | 0 | 4709.232 | 0 | 0 | 163672.4 |
| 9/29/2012 11:00 | 11 | 6 | 0 | 0 | 1 | 0 | 0 | 4585.526 | 0 | 0 | 186771.8 |
| 1/18/2013 5:00 | 5 | 5 | 0 | 0 | 1 | 0 | 0 | 4567.093 | 0 | 0 | 145118.1 |
| 4/13/2013 16:00 | 16 | 6 | 0 | 0 | 1 | 0 | 0 | 4726.972 | 0 | 0 | 211424.6 |
| 8/10/2012 | 0 | 5 | 0 | 0 | 1 | 0 | 0 | 4630.749 | 0 | 0 | 138345.2 |
| 10/5/2012 6:00 | 6 | 5 | 0 | 0 | 1 | 0 | 0 | 4656.632 | 0 | 0 | 204409 |
| 10/13/2012 11:00 | 11 | 6 | 0 | 0 | 1 | 0 | 0 | 4840.242 | 0 | 0 | 182654.2 |
| 12/8/2012 8:00 | 8 | 6 | 0 | 0 | 1 | 0 | 0 | 4726.745 | 0 | 0 | 183920 |
| 2/4/2013 5:00 | 5 | 1 | 0 | 0 | 1 | 0 | 0 | 4539.223 | 0 | 0 | 157643.9 |
| 2/20/2013 4:00 | 4 | 3 | 0 | 0 | 1 | 0 | 0 | 4623.159 | 0 | 0 | 178730.8 |
| 5/20/2013 6:00 | 6 | 1 | 0 | 0 | 1 | 0 | 0 | 4805.488 | 0 | 0 | 247199.1 |
| 10/20/2012 11:00 | 11 | 6 | 0 | 0 | 1 | 0 | 0 | 4635.161 | 0 | 0 | 221563.3 |
| 3/29/2013 8:00 | 8 | 5 | 0 | 1 | 0 | 0 | 4731.901 | 0 | 223191.7 | 0 | 0 |
| 5/24/2013 22:00 | 22 | 5 | 0 | 1 | 0 | 0 | 0 | 0 | 0 | 0 | 0 |
| 10/7/2012 21:00 | 21 | 7 | 0 | 0 | 1 | 0 | 0 | 4709.834 | 0 | 0 | 192456.2 |
| 1/9/2013 1:00 | 1 | 3 | 0 | 0 | 1 | 0 | 0 | 4620.035 | 0 | 0 | 147531.5 |
| 3/24/2013 18:00 | 18 | 7 | 0 | 0 | 1 | 0 | 0 | 4836.05 | 0 | 0 | 190852.2 |
| 8/31/2012 4:00 | 4 | 5 | 0 | 0 | 1 | 0 | 0 | 4507.139 | 0 | 0 | 116639.3 |
| 9/4/2012 4:00 | 4 | 2 | 0 | 0 | 1 | 0 | 0 | 4999.277 | 0 | 0 | 130891.8 |
| 5/18/2013 11:00 | 11 | 6 | 0 | 0 | 1 | 0 | 0 | 4672.85 | 0 | 0 | 227371.1 |
| 5/19/2013 14:00 | 14 | 7 | 0 | 0 | 1 | 0 | 0 | 5232.863 | 0 | 0 | 309906.4 |
| 6/5/2013 23:00 | 23 | 3 | 0 | 1 | 0 | 0 | 4544.152 | 0 | 170102.2 | 0 | 0 |
| 9/22/2012 10:00 | 10 | 6 | 0 | 0 | 1 | 0 | 0 | 4508.737 | 0 | 0 | 156525.7 |
| 9/22/2012 12:00 | 12 | 6 | 0 | 0 | 1 | 0 | 0 | 4492.196 | 0 | 0 | 151803.8 |
| 2/3/2013 8:00 | 8 | 7 | 0 | 0 | 1 | 0 | 0 | 4738.726 | 0 | 0 | 168947.8 |
| 2/17/2013 10:00 | 10 | 7 | 0 | 0 | 1 | 0 | 0 | 4758.56 | 0 | 0 | 185785.6 |
| 9/29/2012 16:00 | 16 | 6 | 0 | 0 | 1 | 0 | 0 | 4503.176 | 0 | 0 | 180863.5 |
| 11/3/2012 12:00 | 12 | 6 | 0 | 0 | 1 | 0 | 0 | 4637.133 | 0 | 0 | 208996.7 |
| 11/12/2012 7:00 | 7 | 1 | 0 | 0 | 1 | 0 | 0 | 4594.043 | 0 | 0 | 172212.2 |
| 9/29/2012 15:00 | 15 | 6 | 0 | 0 | 1 | 0 | 0 | 4522.589 | 0 | 0 | 182239.8 |

MEC-12

Load Duration 2012-13 Tab

| | | | | | | | | | | | |
|------------------|----|---|---|---|---|---|----------|----------|---|----------|----------|
| 1/7/2013 6:00 | 6 | 1 | 0 | 0 | 1 | 0 | 0 | 4571.014 | 0 | 0 | 164958 |
| 2/2/2013 5:00 | 5 | 6 | 0 | 0 | 1 | 0 | 0 | 4639.783 | 0 | 0 | 161075.1 |
| 2/6/2013 2:00 | 2 | 3 | 0 | 0 | 1 | 0 | 0 | 4574.506 | 0 | 0 | 160196.7 |
| 4/19/2013 6:00 | 6 | 5 | 0 | 0 | 1 | 0 | 0 | 4722.469 | 0 | 0 | 244298.9 |
| 11/29/2012 6:00 | 6 | 4 | 0 | 0 | 1 | 0 | 0 | 4790.812 | 0 | 0 | 154880.7 |
| 12/16/2012 13:00 | 13 | 7 | 0 | 0 | 1 | 0 | 0 | 4697.972 | 0 | 0 | 153056.6 |
| 1/26/2013 6:00 | 6 | 6 | 0 | 0 | 1 | 0 | 0 | 4522.85 | 0 | 0 | 146635.4 |
| 3/10/2013 19:00 | 19 | 7 | 0 | 0 | 1 | 0 | 0 | 4650.685 | 0 | 0 | 189916.5 |
| 4/30/2013 6:00 | 6 | 2 | 0 | 0 | 1 | 0 | 0 | 4605.372 | 0 | 0 | 219592.7 |
| 8/16/2012 2:00 | 2 | 4 | 0 | 0 | 1 | 0 | 0 | 4499.254 | 0 | 0 | 128541.6 |
| 12/24/2012 | 0 | 1 | 0 | 0 | 1 | 0 | 0 | 4652.938 | 0 | 0 | 154474 |
| 8/14/2012 1:00 | 1 | 2 | 0 | 0 | 1 | 0 | 0 | 4572.194 | 0 | 0 | 135329.4 |
| 11/28/2012 1:00 | 1 | 3 | 0 | 0 | 1 | 0 | 0 | 4721.345 | 0 | 0 | 178541.1 |
| 12/6/2012 1:00 | 1 | 4 | 0 | 0 | 1 | 0 | 0 | 4731.164 | 0 | 0 | 179661.3 |
| 2/19/2013 6:00 | 6 | 2 | 0 | 0 | 1 | 0 | 0 | 4597.389 | 0 | 0 | 149901 |
| 4/13/2013 14:00 | 14 | 6 | 0 | 0 | 1 | 0 | 0 | 4795.927 | 0 | 0 | 226021.8 |
| 4/25/2013 23:00 | 23 | 4 | 0 | 1 | 0 | 0 | 4633.138 | 0 | 0 | 182844.4 | 0 |
| 11/11/2012 18:00 | 18 | 7 | 0 | 0 | 1 | 0 | 0 | 4768.005 | 0 | 0 | 233196.1 |
| 12/9/2012 15:00 | 15 | 7 | 0 | 0 | 1 | 0 | 0 | 5021.251 | 0 | 0 | 181404.8 |
| 2/6/2013 5:00 | 5 | 3 | 0 | 0 | 1 | 0 | 0 | 4546.93 | 0 | 0 | 155632.5 |
| 3/17/2013 10:00 | 10 | 7 | 0 | 0 | 1 | 0 | 0 | 4613.994 | 0 | 0 | 242521.4 |
| 7/8/2012 5:00 | 5 | 7 | 0 | 0 | 1 | 0 | 0 | 4752.826 | 0 | 0 | 165312.9 |
| 9/30/2012 21:00 | 21 | 7 | 0 | 0 | 1 | 0 | 0 | 4607.486 | 0 | 0 | 168583.6 |
| 7/15/2012 6:00 | 6 | 7 | 0 | 0 | 1 | 0 | 0 | 5024.378 | 0 | 0 | 158057.6 |
| 9/27/2012 6:00 | 6 | 4 | 0 | 0 | 1 | 0 | 0 | 4732.501 | 0 | 0 | 190074 |
| 1/12/2013 16:00 | 16 | 6 | 0 | 0 | 1 | 0 | 0 | 4511.509 | 0 | 0 | 145494.1 |
| 3/21/2013 1:00 | 1 | 4 | 0 | 0 | 1 | 0 | 0 | 4642.252 | 0 | 0 | 202675.6 |
| 8/24/2012 5:00 | 5 | 5 | 0 | 0 | 1 | 0 | 0 | 4705.506 | 0 | 0 | 138406.3 |
| 9/4/2012 3:00 | 3 | 2 | 0 | 0 | 1 | 0 | 0 | 4999.787 | 0 | 0 | 132619.8 |
| 9/10/2012 23:00 | 23 | 1 | 0 | 1 | 0 | 0 | 4572.437 | 0 | 0 | 141669.2 | 0 |
| 9/17/2012 6:00 | 6 | 1 | 0 | 0 | 1 | 0 | 0 | 4727.524 | 0 | 0 | 209641 |
| 1/4/2013 5:00 | 5 | 5 | 0 | 0 | 1 | 0 | 0 | 4522.764 | 0 | 0 | 150569.9 |
| 3/26/2013 5:00 | 5 | 2 | 0 | 0 | 1 | 0 | 0 | 4586.337 | 0 | 0 | 199206 |
| 9/16/2012 14:00 | 14 | 7 | 0 | 0 | 1 | 0 | 0 | 4749.791 | 0 | 0 | 200604.5 |
| 10/18/2012 6:00 | 6 | 4 | 0 | 0 | 1 | 0 | 0 | 4677.127 | 0 | 0 | 216906.6 |
| 2/12/2013 1:00 | 1 | 2 | 0 | 0 | 1 | 0 | 0 | 4667.07 | 0 | 0 | 153404.2 |
| 9/15/2012 22:00 | 22 | 6 | 0 | 0 | 1 | 0 | 0 | 4521.238 | 0 | 0 | 158808.3 |
| 10/2/2012 6:00 | 6 | 2 | 0 | 0 | 1 | 0 | 0 | 4670.102 | 0 | 0 | 202659.5 |
| 10/13/2012 12:00 | 12 | 6 | 0 | 0 | 1 | 0 | 0 | 4791.242 | 0 | 0 | 171136.1 |
| 12/20/2012 1:00 | 1 | 4 | 0 | 0 | 1 | 0 | 0 | 4682.91 | 0 | 0 | 158186.8 |

MEC-12

Load Duration 2012-13 Tab

| | | | | | | | | | | | |
|------------------|----|---|---|---|---|---|----------|----------|---|----------|----------|
| 9/29/2012 14:00 | 14 | 6 | 0 | 0 | 1 | 0 | 0 | 4537.798 | 0 | 0 | 185725.6 |
| 10/13/2012 10:00 | 10 | 6 | 0 | 0 | 1 | 0 | 0 | 4777.318 | 0 | 0 | 182800.2 |
| 10/27/2012 11:00 | 11 | 6 | 0 | 0 | 1 | 0 | 0 | 4596.431 | 0 | 0 | 227714.7 |
| 1/9/2013 6:00 | 6 | 3 | 0 | 0 | 1 | 0 | 0 | 4682.548 | 0 | 0 | 152492.4 |
| 2/22/2013 4:00 | 4 | 5 | 0 | 0 | 1 | 0 | 0 | 4558.137 | 0 | 0 | 160344.9 |
| 8/17/2012 5:00 | 5 | 5 | 0 | 0 | 1 | 0 | 0 | 4632.272 | 0 | 0 | 123787.9 |
| 10/7/2012 19:00 | 19 | 7 | 0 | 0 | 1 | 0 | 0 | 4849.464 | 0 | 0 | 231487.3 |
| 2/15/2013 1:00 | 1 | 5 | 0 | 0 | 1 | 0 | 0 | 4575.652 | 0 | 0 | 143458.7 |
| 3/24/2013 15:00 | 15 | 7 | 0 | 0 | 1 | 0 | 0 | 4620.6 | 0 | 0 | 178327.2 |
| 6/1/2013 2:00 | 2 | 6 | 0 | 0 | 1 | 0 | 0 | 4433.569 | 0 | 0 | 175962.6 |
| 1/10/2013 1:00 | 1 | 4 | 0 | 0 | 1 | 0 | 0 | 4518.239 | 0 | 0 | 139394 |
| 4/12/2013 23:00 | 23 | 5 | 0 | 1 | 0 | 0 | 4615.85 | 0 | 0 | 213395.1 | 0 |
| 11/10/2012 22:00 | 22 | 6 | 0 | 0 | 1 | 0 | 0 | 4677.233 | 0 | 0 | 163917.5 |
| 3/5/2013 2:00 | 2 | 2 | 0 | 0 | 1 | 0 | 0 | 4501.936 | 0 | 0 | 166384.3 |
| 2/2/2013 4:00 | 4 | 6 | 0 | 0 | 1 | 0 | 0 | 4635.891 | 0 | 0 | 167299.3 |
| 2/27/2013 1:00 | 1 | 3 | 0 | 0 | 1 | 0 | 0 | 4567.753 | 0 | 0 | 146886.2 |
| 4/7/2013 21:00 | 21 | 7 | 0 | 0 | 1 | 0 | 0 | 4664.024 | 0 | 0 | 259177.3 |
| 10/20/2012 10:00 | 10 | 6 | 0 | 0 | 1 | 0 | 0 | 4619.815 | 0 | 0 | 220890.7 |
| 11/7/2012 | 0 | 3 | 0 | 0 | 1 | 0 | 0 | 4554.775 | 0 | 0 | 153317.7 |
| 11/29/2012 1:00 | 1 | 4 | 0 | 0 | 1 | 0 | 0 | 4791.005 | 0 | 0 | 166324.9 |
| 2/5/2013 4:00 | 4 | 2 | 0 | 0 | 1 | 0 | 0 | 4532.381 | 0 | 0 | 155672.6 |
| 12/23/2012 12:00 | 12 | 7 | 0 | 0 | 1 | 0 | 0 | 4608.092 | 0 | 0 | 156267.3 |
| 3/7/2013 1:00 | 1 | 4 | 0 | 0 | 1 | 0 | 0 | 4499.034 | 0 | 0 | 175237.7 |
| 9/20/2012 6:00 | 6 | 4 | 0 | 0 | 1 | 0 | 0 | 4706.945 | 0 | 0 | 189420.1 |
| 5/4/2013 11:00 | 11 | 6 | 0 | 0 | 1 | 0 | 0 | 4504.217 | 0 | 0 | 239484.2 |
| 6/13/2013 1:00 | 1 | 4 | 0 | 0 | 1 | 0 | 0 | 4653.716 | 0 | 0 | 155297.8 |
| 1/27/2013 1:00 | 1 | 7 | 0 | 0 | 1 | 0 | 0 | 4588.989 | 0 | 0 | 147992.8 |
| 7/29/2012 9:00 | 9 | 7 | 0 | 0 | 1 | 0 | 0 | 4713.11 | 0 | 0 | 149944.2 |
| 12/2/2012 16:00 | 16 | 7 | 0 | 0 | 1 | 0 | 0 | 4585.976 | 0 | 0 | 153037.2 |
| 12/24/2012 22:00 | 22 | 1 | 0 | 1 | 0 | 0 | 5061.761 | 0 | 0 | 164508 | 0 |
| 10/20/2012 12:00 | 12 | 6 | 0 | 0 | 1 | 0 | 0 | 4594.468 | 0 | 0 | 218951.5 |
| 9/11/2012 6:00 | 6 | 2 | 0 | 0 | 1 | 0 | 0 | 4731.701 | 0 | 0 | 165389.5 |
| 12/30/2012 17:00 | 17 | 7 | 0 | 0 | 1 | 0 | 0 | 4779.193 | 0 | 0 | 167932 |
| 1/16/2013 2:00 | 2 | 3 | 0 | 0 | 1 | 0 | 0 | 4478.492 | 0 | 0 | 144961 |
| 3/15/2013 | 0 | 5 | 0 | 0 | 1 | 0 | 0 | 4517.858 | 0 | 0 | 171978.3 |
| 3/24/2013 16:00 | 16 | 7 | 0 | 0 | 1 | 0 | 0 | 4668.68 | 0 | 0 | 175933.7 |
| 4/27/2013 20:00 | 20 | 6 | 0 | 0 | 1 | 0 | 0 | 4389.616 | 0 | 0 | 291000.6 |
| 9/8/2012 | 0 | 6 | 0 | 0 | 1 | 0 | 0 | 4893.756 | 0 | 0 | 139747.8 |
| 12/19/2012 6:00 | 6 | 3 | 0 | 0 | 1 | 0 | 0 | 4554.894 | 0 | 0 | 157106.7 |
| 12/30/2012 | 0 | 7 | 0 | 0 | 1 | 0 | 0 | 4643.478 | 0 | 0 | 160774.6 |

MEC-12

Load Duration 2012-13 Tab

| | | | | | | | | | | | |
|------------------|----|---|---|---|---|----------|----------|----------|----------|----------|----------|
| 1/19/2013 1:00 | 1 | 6 | 0 | 0 | 1 | 0 | 0 | 4605.477 | 0 | 0 | 143239.6 |
| 5/8/2013 23:00 | 23 | 3 | 0 | 1 | 0 | 0 | 4510.598 | 0 | 0 | 184612.3 | 0 |
| 5/18/2013 10:00 | 10 | 6 | 0 | 0 | 1 | 0 | 0 | 4562.57 | 0 | 0 | 208946 |
| 1/13/2013 15:00 | 15 | 7 | 0 | 0 | 1 | 0 | 0 | 4707.042 | 0 | 0 | 158815.7 |
| 2/24/2013 10:00 | 10 | 7 | 0 | 0 | 1 | 0 | 0 | 4499.657 | 0 | 0 | 169445.6 |
| 3/5/2013 5:00 | 5 | 2 | 0 | 0 | 1 | 0 | 0 | 4477.572 | 0 | 0 | 163121.4 |
| 4/5/2013 19:00 | 19 | 5 | 1 | 0 | 0 | 4746.912 | 0 | 0 | 173998.1 | 0 | 0 |
| 10/21/2012 21:00 | 21 | 7 | 0 | 0 | 1 | 0 | 0 | 4632.548 | 0 | 0 | 215572.5 |
| 3/11/2013 23:00 | 23 | 1 | 0 | 1 | 0 | 0 | 4690.617 | 0 | 0 | 156034.2 | 0 |
| 3/28/2013 5:00 | 5 | 4 | 0 | 0 | 1 | 0 | 0 | 4534.334 | 0 | 0 | 181696.3 |
| 8/25/2012 3:00 | 3 | 6 | 0 | 0 | 1 | 0 | 0 | 4627.138 | 0 | 0 | 119073.3 |
| 1/12/2013 15:00 | 15 | 6 | 0 | 0 | 1 | 0 | 0 | 4540.78 | 0 | 0 | 146498 |
| 3/17/2013 17:00 | 17 | 7 | 0 | 0 | 1 | 0 | 0 | 4530.385 | 0 | 0 | 187633.1 |
| 8/28/2012 3:00 | 3 | 2 | 0 | 0 | 1 | 0 | 0 | 4627.144 | 0 | 0 | 115716.7 |
| 5/4/2013 12:00 | 12 | 6 | 0 | 0 | 1 | 0 | 0 | 4511.075 | 0 | 0 | 213906.4 |
| 9/16/2012 13:00 | 13 | 7 | 0 | 0 | 1 | 0 | 0 | 4604.16 | 0 | 0 | 194393.1 |
| 12/2/2012 14:00 | 14 | 7 | 0 | 0 | 1 | 0 | 0 | 4609.386 | 0 | 0 | 157891.9 |
| 1/13/2013 16:00 | 16 | 7 | 0 | 0 | 1 | 0 | 0 | 4775.538 | 0 | 0 | 161189.7 |
| 2/7/2013 3:00 | 3 | 4 | 0 | 0 | 1 | 0 | 0 | 4480.2 | 0 | 0 | 154589.5 |
| 4/7/2013 20:00 | 20 | 7 | 0 | 0 | 1 | 0 | 0 | 4719.129 | 0 | 0 | 273381.4 |
| 9/30/2012 19:00 | 19 | 7 | 0 | 0 | 1 | 0 | 0 | 4654.928 | 0 | 0 | 194264.9 |
| 11/23/2012 23:00 | 23 | 5 | 0 | 1 | 0 | 0 | 4649.352 | 0 | 0 | 171341.9 | 0 |
| 12/20/2012 6:00 | 6 | 4 | 0 | 0 | 1 | 0 | 0 | 4649.906 | 0 | 0 | 153637.3 |
| 3/15/2013 5:00 | 5 | 5 | 0 | 0 | 1 | 0 | 0 | 4563.847 | 0 | 0 | 177100 |
| 3/27/2013 5:00 | 5 | 3 | 0 | 0 | 1 | 0 | 0 | 4615.008 | 0 | 0 | 181581 |
| 4/20/2013 13:00 | 13 | 6 | 0 | 0 | 1 | 0 | 0 | 4724.812 | 0 | 0 | 251400 |
| 4/27/2013 11:00 | 11 | 6 | 0 | 0 | 1 | 0 | 0 | 4533.697 | 0 | 0 | 280459.5 |
| 11/17/2012 23:00 | 23 | 6 | 0 | 0 | 1 | 0 | 0 | 4609.45 | 0 | 0 | 161116.4 |
| 1/18/2013 3:00 | 3 | 5 | 0 | 0 | 1 | 0 | 0 | 4518.092 | 0 | 0 | 140462.2 |
| 6/23/2013 5:00 | 5 | 7 | 0 | 0 | 1 | 0 | 0 | 4393.921 | 0 | 0 | 123909.5 |
| 11/17/2012 17:00 | 17 | 6 | 0 | 0 | 1 | 0 | 0 | 4450.805 | 0 | 0 | 164494.5 |
| 1/13/2013 14:00 | 14 | 7 | 0 | 0 | 1 | 0 | 0 | 4707.425 | 0 | 0 | 162554.1 |
| 11/27/2012 1:00 | 1 | 2 | 0 | 0 | 1 | 0 | 0 | 4618.961 | 0 | 0 | 166810.2 |
| 3/20/2013 1:00 | 1 | 3 | 0 | 0 | 1 | 0 | 0 | 4514.266 | 0 | 0 | 175414.2 |
| 3/23/2013 17:00 | 17 | 6 | 0 | 0 | 1 | 0 | 0 | 4578.817 | 0 | 0 | 181485.8 |
| 4/6/2013 8:00 | 8 | 6 | 0 | 0 | 1 | 0 | 0 | 4530.39 | 0 | 0 | 189904.1 |
| 9/22/2012 19:00 | 19 | 6 | 0 | 0 | 1 | 0 | 0 | 4488.857 | 0 | 0 | 160572.2 |
| 11/15/2012 | 0 | 4 | 0 | 0 | 1 | 0 | 0 | 4649.596 | 0 | 0 | 168345.8 |
| 1/15/2013 2:00 | 2 | 2 | 0 | 0 | 1 | 0 | 0 | 4596.883 | 0 | 0 | 152431.1 |
| 4/10/2013 23:00 | 23 | 3 | 0 | 1 | 0 | 0 | 4666.527 | 0 | 0 | 171851.8 | 0 |

MEC-12

Load Duration 2012-13 Tab

| | | | | | | | | | | | |
|------------------|----|---|---|---|---|---|----------|----------|---|----------|----------|
| 5/12/2013 21:00 | 21 | 7 | 0 | 0 | 1 | 0 | 0 | 4633.217 | 0 | 0 | 287104.8 |
| 10/6/2012 11:00 | 11 | 6 | 0 | 0 | 1 | 0 | 0 | 4539.501 | 0 | 0 | 211242.6 |
| 12/9/2012 11:00 | 11 | 7 | 0 | 0 | 1 | 0 | 0 | 4741.946 | 0 | 0 | 175379.7 |
| 9/22/2012 13:00 | 13 | 6 | 0 | 0 | 1 | 0 | 0 | 4465.254 | 0 | 0 | 156547.4 |
| 10/22/2012 6:00 | 6 | 1 | 0 | 0 | 1 | 0 | 0 | 4787.673 | 0 | 0 | 231000.5 |
| 11/3/2012 13:00 | 13 | 6 | 0 | 0 | 1 | 0 | 0 | 4580.445 | 0 | 0 | 172548.3 |
| 12/16/2012 12:00 | 12 | 7 | 0 | 0 | 1 | 0 | 0 | 4660.453 | 0 | 0 | 154723.5 |
| 8/12/2012 10:00 | 10 | 7 | 0 | 0 | 1 | 0 | 0 | 4504.749 | 0 | 0 | 139631.5 |
| 9/9/2012 13:00 | 13 | 7 | 0 | 0 | 1 | 0 | 0 | 4553.118 | 0 | 0 | 262863.5 |
| 10/31/2012 23:00 | 23 | 3 | 0 | 1 | 0 | 0 | 4505.664 | 0 | 0 | 156062.4 | 0 |
| 2/23/2013 1:00 | 1 | 6 | 0 | 0 | 1 | 0 | 0 | 4554.942 | 0 | 0 | 153443.5 |
| 5/2/2013 6:00 | 6 | 4 | 0 | 0 | 1 | 0 | 0 | 4487.265 | 0 | 0 | 254859.3 |
| 11/17/2012 15:00 | 15 | 6 | 0 | 0 | 1 | 0 | 0 | 4444.844 | 0 | 0 | 160404.8 |
| 12/18/2012 1:00 | 1 | 2 | 0 | 0 | 1 | 0 | 0 | 4581.042 | 0 | 0 | 156075 |
| 10/6/2012 12:00 | 12 | 6 | 0 | 0 | 1 | 0 | 0 | 4508.01 | 0 | 0 | 195268.8 |
| 5/14/2013 6:00 | 6 | 2 | 0 | 0 | 1 | 0 | 0 | 4664.859 | 0 | 0 | 211230.7 |
| 7/11/2012 4:00 | 4 | 3 | 0 | 0 | 1 | 0 | 0 | 4379.895 | 0 | 0 | 167650.9 |
| 8/28/2012 4:00 | 4 | 2 | 0 | 0 | 1 | 0 | 0 | 4649.237 | 0 | 0 | 120500.6 |
| 9/3/2012 8:00 | 8 | 1 | 0 | 1 | 0 | 0 | 4340.796 | 0 | 0 | 131457.7 | 0 |
| 10/27/2012 10:00 | 10 | 6 | 0 | 0 | 1 | 0 | 0 | 4619.198 | 0 | 0 | 232132.7 |
| 11/1/2012 23:00 | 23 | 4 | 0 | 1 | 0 | 0 | 4409.418 | 0 | 0 | 201176.2 | 0 |
| 1/1/2013 | 0 | 2 | 0 | 0 | 1 | 0 | 0 | 4559.779 | 0 | 0 | 167379.3 |
| 1/11/2013 1:00 | 1 | 5 | 0 | 0 | 1 | 0 | 0 | 4533.636 | 0 | 0 | 138075.1 |
| 2/9/2013 2:00 | 2 | 6 | 0 | 0 | 1 | 0 | 0 | 4564.346 | 0 | 0 | 158275.6 |
| 4/19/2013 23:00 | 23 | 5 | 0 | 1 | 0 | 0 | 4610.652 | 0 | 0 | 210357.4 | 0 |
| 12/29/2012 10:00 | 10 | 6 | 0 | 0 | 1 | 0 | 0 | 4595.716 | 0 | 0 | 181306.9 |
| 3/19/2013 5:00 | 5 | 2 | 0 | 0 | 1 | 0 | 0 | 4532.896 | 0 | 0 | 168186.2 |
| 7/11/2012 3:00 | 3 | 3 | 0 | 0 | 1 | 0 | 0 | 4383.139 | 0 | 0 | 158698.3 |
| 3/23/2013 23:00 | 23 | 6 | 0 | 0 | 1 | 0 | 0 | 4517.372 | 0 | 0 | 179169.5 |
| 4/13/2013 15:00 | 15 | 6 | 0 | 0 | 1 | 0 | 0 | 4723.561 | 0 | 0 | 213452.7 |
| 10/13/2012 13:00 | 13 | 6 | 0 | 0 | 1 | 0 | 0 | 4747.647 | 0 | 0 | 164757.1 |
| 1/4/2013 4:00 | 4 | 5 | 0 | 0 | 1 | 0 | 0 | 4467.196 | 0 | 0 | 149544.8 |
| 5/11/2013 21:00 | 21 | 6 | 0 | 0 | 1 | 0 | 0 | 4562.48 | 0 | 0 | 247456.5 |
| 8/6/2012 5:00 | 5 | 1 | 0 | 0 | 1 | 0 | 0 | 4585.039 | 0 | 0 | 115631.4 |
| 10/29/2012 23:00 | 23 | 1 | 0 | 1 | 0 | 0 | 4682.676 | 0 | 0 | 155955.4 | 0 |
| 1/4/2013 3:00 | 3 | 5 | 0 | 0 | 1 | 0 | 0 | 4489.462 | 0 | 0 | 148928.2 |
| 1/13/2013 13:00 | 13 | 7 | 0 | 0 | 1 | 0 | 0 | 4640.697 | 0 | 0 | 164167.3 |
| 9/9/2012 14:00 | 14 | 7 | 0 | 0 | 1 | 0 | 0 | 4592.414 | 0 | 0 | 169304.2 |
| 10/6/2012 10:00 | 10 | 6 | 0 | 0 | 1 | 0 | 0 | 4498.665 | 0 | 0 | 209520.3 |
| 5/23/2013 1:00 | 1 | 4 | 0 | 0 | 1 | 0 | 0 | 4353.009 | 0 | 0 | 229090.6 |

MEC-12

Load Duration 2012-13 Tab

| | | | | | | | | | | | |
|------------------|----|---|---|---|---|---|----------|----------|---|----------|----------|
| 8/11/2012 | 0 | 6 | 0 | 0 | 1 | 0 | 0 | 4525.768 | 0 | 0 | 126195 |
| 11/3/2012 22:00 | 22 | 6 | 0 | 0 | 1 | 0 | 0 | 4574.734 | 0 | 0 | 160204.7 |
| 11/6/2012 | 0 | 2 | 0 | 0 | 1 | 0 | 0 | 4546.219 | 0 | 0 | 152729.9 |
| 12/4/2012 | 0 | 2 | 0 | 0 | 1 | 0 | 0 | 4672.11 | 0 | 0 | 167373.9 |
| 2/7/2013 4:00 | 4 | 4 | 0 | 0 | 1 | 0 | 0 | 4455.357 | 0 | 0 | 151675.5 |
| 3/10/2013 22:00 | 22 | 7 | 0 | 0 | 1 | 0 | 0 | 4515.03 | 0 | 0 | 160079.1 |
| 6/29/2013 1:00 | 1 | 6 | 0 | 0 | 1 | 0 | 0 | 4352.164 | 0 | 0 | 137714.7 |
| 9/18/2012 | 0 | 2 | 0 | 0 | 1 | 0 | 0 | 4520.201 | 0 | 0 | 157937.2 |
| 1/2/2013 | 0 | 3 | 0 | 0 | 1 | 0 | 0 | 4639.274 | 0 | 0 | 148451.9 |
| 1/21/2013 1:00 | 1 | 1 | 0 | 0 | 1 | 0 | 0 | 4533.506 | 0 | 0 | 144708.6 |
| 3/13/2013 | 0 | 3 | 0 | 0 | 1 | 0 | 0 | 4533.301 | 0 | 0 | 180638.4 |
| 9/24/2012 6:00 | 6 | 1 | 0 | 0 | 1 | 0 | 0 | 4705.374 | 0 | 0 | 185943.4 |
| 3/16/2013 7:00 | 7 | 6 | 0 | 0 | 1 | 0 | 0 | 4733.966 | 0 | 0 | 204744.1 |
| 4/14/2013 22:00 | 22 | 7 | 0 | 0 | 1 | 0 | 0 | 4652.29 | 0 | 0 | 246252.5 |
| 1/15/2013 5:00 | 5 | 2 | 0 | 0 | 1 | 0 | 0 | 4574.126 | 0 | 0 | 152400.5 |
| 8/14/2012 5:00 | 5 | 2 | 0 | 0 | 1 | 0 | 0 | 4603.5 | 0 | 0 | 133280.8 |
| 9/29/2012 10:00 | 10 | 6 | 0 | 0 | 1 | 0 | 0 | 4554.16 | 0 | 0 | 179787.6 |
| 12/31/2012 23:00 | 23 | 1 | 0 | 1 | 0 | 0 | 4771.798 | 0 | 0 | 180386.1 | 0 |
| 3/29/2013 22:00 | 22 | 5 | 0 | 1 | 0 | 0 | 4506.403 | 0 | 0 | 191157.3 | 0 |
| 5/10/2013 6:00 | 6 | 5 | 0 | 0 | 1 | 0 | 0 | 4663.263 | 0 | 0 | 232132.8 |
| 9/28/2012 6:00 | 6 | 5 | 0 | 0 | 1 | 0 | 0 | 4652.885 | 0 | 0 | 174847.6 |
| 10/20/2012 13:00 | 13 | 6 | 0 | 0 | 1 | 0 | 0 | 4540.635 | 0 | 0 | 213571.2 |
| 12/2/2012 12:00 | 12 | 7 | 0 | 0 | 1 | 0 | 0 | 4595.92 | 0 | 0 | 165250.6 |
| 7/9/2012 2:00 | 2 | 1 | 0 | 0 | 1 | 0 | 0 | 4570.826 | 0 | 0 | 166518.8 |
| 1/18/2013 4:00 | 4 | 5 | 0 | 0 | 1 | 0 | 0 | 4493.266 | 0 | 0 | 139512.6 |
| 3/13/2013 5:00 | 5 | 3 | 0 | 0 | 1 | 0 | 0 | 4554.407 | 0 | 0 | 186885.9 |
| 5/1/2013 6:00 | 6 | 3 | 0 | 0 | 1 | 0 | 0 | 4541.197 | 0 | 0 | 234082.9 |
| 7/29/2012 1:00 | 1 | 7 | 0 | 0 | 1 | 0 | 0 | 4478.809 | 0 | 0 | 138886.5 |
| 10/14/2012 21:00 | 21 | 7 | 0 | 0 | 1 | 0 | 0 | 4661.434 | 0 | 0 | 167360.3 |
| 12/10/2012 | 0 | 1 | 0 | 0 | 1 | 0 | 0 | 4710.928 | 0 | 0 | 156399.2 |
| 12/15/2012 1:00 | 1 | 6 | 0 | 0 | 1 | 0 | 0 | 4637.687 | 0 | 0 | 148645.8 |
| 2/4/2013 2:00 | 2 | 1 | 0 | 0 | 1 | 0 | 0 | 4521.826 | 0 | 0 | 156383.6 |
| 4/29/2013 6:00 | 6 | 1 | 0 | 0 | 1 | 0 | 0 | 4649.302 | 0 | 0 | 263019.9 |
| 9/3/2012 2:00 | 2 | 1 | 0 | 0 | 1 | 0 | 0 | 4144.909 | 0 | 0 | 117215.4 |
| 1/16/2013 5:00 | 5 | 3 | 0 | 0 | 1 | 0 | 0 | 4464.903 | 0 | 0 | 139397.5 |
| 1/26/2013 3:00 | 3 | 6 | 0 | 0 | 1 | 0 | 0 | 4490.639 | 0 | 0 | 148789.6 |
| 10/4/2012 23:00 | 23 | 4 | 0 | 1 | 0 | 0 | 4568.888 | 0 | 0 | 137099.8 | 0 |
| 10/27/2012 12:00 | 12 | 6 | 0 | 0 | 1 | 0 | 0 | 4544.441 | 0 | 0 | 212851.1 |
| 11/8/2012 | 0 | 4 | 0 | 0 | 1 | 0 | 0 | 4605.428 | 0 | 0 | 165896.2 |
| 11/9/2012 | 0 | 5 | 0 | 0 | 1 | 0 | 0 | 4561.749 | 0 | 0 | 163420.3 |

MEC-12

Load Duration 2012-13 Tab

| | | | | | | | | | | | |
|------------------|----|---|---|---|---|---|----------|----------|---|----------|----------|
| 4/18/2013 23:00 | 23 | 4 | 0 | 1 | 0 | 0 | 4477.289 | 0 | 0 | 177343.5 | 0 |
| 8/21/2012 | 0 | 2 | 0 | 0 | 1 | 0 | 0 | 4559.353 | 0 | 0 | 129416.7 |
| 1/6/2013 10:00 | 10 | 7 | 0 | 0 | 1 | 0 | 0 | 4506.82 | 0 | 0 | 154556.9 |
| 3/29/2013 10:00 | 10 | 5 | 0 | 1 | 0 | 0 | 4687.836 | 0 | 0 | 218763.6 | 0 |
| 3/17/2013 14:00 | 14 | 7 | 0 | 0 | 1 | 0 | 0 | 4568.272 | 0 | 0 | 181790.9 |
| 4/27/2013 10:00 | 10 | 6 | 0 | 0 | 1 | 0 | 0 | 4557.897 | 0 | 0 | 295002.3 |
| 6/16/2013 | 0 | 7 | 0 | 0 | 1 | 0 | 0 | 4390.594 | 0 | 0 | 145880.2 |
| 10/15/2012 6:00 | 6 | 1 | 0 | 0 | 1 | 0 | 0 | 4599.915 | 0 | 0 | 218847.1 |
| 10/28/2012 18:00 | 18 | 7 | 0 | 0 | 1 | 0 | 0 | 4819.615 | 0 | 0 | 227773.9 |
| 1/11/2013 6:00 | 6 | 5 | 0 | 0 | 1 | 0 | 0 | 4566.152 | 0 | 0 | 134849.5 |
| 9/8/2012 8:00 | 8 | 6 | 0 | 0 | 1 | 0 | 0 | 4532.598 | 0 | 0 | 141032.7 |
| 10/27/2012 18:00 | 18 | 6 | 0 | 0 | 1 | 0 | 0 | 4575.113 | 0 | 0 | 209218.7 |
| 2/10/2013 9:00 | 9 | 7 | 0 | 0 | 1 | 0 | 0 | 4569.046 | 0 | 0 | 149700 |
| 8/20/2012 6:00 | 6 | 1 | 0 | 0 | 1 | 0 | 0 | 4672.27 | 0 | 0 | 135456.7 |
| 11/30/2012 1:00 | 1 | 5 | 0 | 0 | 1 | 0 | 0 | 4580.227 | 0 | 0 | 164988.4 |
| 12/21/2012 6:00 | 6 | 5 | 0 | 0 | 1 | 0 | 0 | 4641.105 | 0 | 0 | 152183.4 |
| 1/14/2013 6:00 | 6 | 1 | 0 | 0 | 1 | 0 | 0 | 4641.712 | 0 | 0 | 159856.3 |
| 1/31/2013 1:00 | 1 | 4 | 0 | 0 | 1 | 0 | 0 | 4563.714 | 0 | 0 | 142663.1 |
| 3/24/2013 10:00 | 10 | 7 | 0 | 0 | 1 | 0 | 0 | 4695.207 | 0 | 0 | 198856.5 |
| 4/17/2013 23:00 | 23 | 3 | 0 | 1 | 0 | 0 | 4518.293 | 0 | 0 | 179980.8 | 0 |
| 5/4/2013 10:00 | 10 | 6 | 0 | 0 | 1 | 0 | 0 | 4492.496 | 0 | 0 | 234950.1 |
| 7/8/2012 7:00 | 7 | 7 | 0 | 0 | 1 | 0 | 0 | 4767.689 | 0 | 0 | 157151.7 |
| 7/28/2012 7:00 | 7 | 6 | 0 | 0 | 1 | 0 | 0 | 4616.903 | 0 | 0 | 131841.9 |
| 11/24/2012 17:00 | 17 | 6 | 0 | 0 | 1 | 0 | 0 | 4802.751 | 0 | 0 | 177058.5 |
| 1/12/2013 | 0 | 6 | 0 | 0 | 1 | 0 | 0 | 4552.451 | 0 | 0 | 135525.7 |
| 3/9/2013 8:00 | 8 | 6 | 0 | 0 | 1 | 0 | 0 | 4510.659 | 0 | 0 | 201452.1 |
| 3/22/2013 1:00 | 1 | 5 | 0 | 0 | 1 | 0 | 0 | 4520.265 | 0 | 0 | 235090.7 |
| 4/6/2013 22:00 | 22 | 6 | 0 | 0 | 1 | 0 | 0 | 4539.051 | 0 | 0 | 163086.1 |
| 4/15/2013 23:00 | 23 | 1 | 0 | 1 | 0 | 0 | 4355.172 | 0 | 0 | 203182 | 0 |
| 5/18/2013 22:00 | 22 | 6 | 0 | 0 | 1 | 0 | 0 | 4676.673 | 0 | 0 | 204733.6 |
| 8/18/2012 9:00 | 9 | 6 | 0 | 0 | 1 | 0 | 0 | 4587.979 | 0 | 0 | 147899.7 |
| 2/19/2013 1:00 | 1 | 2 | 0 | 0 | 1 | 0 | 0 | 4527.246 | 0 | 0 | 143553.4 |
| 4/28/2013 20:00 | 20 | 7 | 0 | 0 | 1 | 0 | 0 | 4741.888 | 0 | 0 | 291274.4 |
| 5/4/2013 13:00 | 13 | 6 | 0 | 0 | 1 | 0 | 0 | 4486.287 | 0 | 0 | 219062.6 |
| 2/6/2013 3:00 | 3 | 3 | 0 | 0 | 1 | 0 | 0 | 4493.597 | 0 | 0 | 155348.1 |
| 5/19/2013 13:00 | 13 | 7 | 0 | 0 | 1 | 0 | 0 | 5045.997 | 0 | 0 | 282267 |
| 6/21/2013 6:00 | 6 | 5 | 0 | 0 | 1 | 0 | 0 | 4608.4 | 0 | 0 | 168677.8 |
| 3/3/2013 9:00 | 9 | 7 | 0 | 0 | 1 | 0 | 0 | 4548.182 | 0 | 0 | 192569.6 |
| 12/17/2012 | 0 | 1 | 0 | 0 | 1 | 0 | 0 | 4583.046 | 0 | 0 | 147438.5 |
| 2/13/2013 2:00 | 2 | 3 | 0 | 0 | 1 | 0 | 0 | 4484.976 | 0 | 0 | 143337 |

MEC-12

Load Duration 2012-13 Tab

| | | | | | | | | | | | |
|------------------|----|---|---|---|---|---|----------|----------|---|----------|----------|
| 3/21/2013 4:00 | 4 | 4 | 0 | 0 | 1 | 0 | 0 | 4608.099 | 0 | 0 | 200880.6 |
| 5/30/2013 2:00 | 2 | 4 | 0 | 0 | 1 | 0 | 0 | 4516.018 | 0 | 0 | 178460.6 |
| 7/22/2012 7:00 | 7 | 7 | 0 | 0 | 1 | 0 | 0 | 4671.206 | 0 | 0 | 128032.2 |
| 8/18/2012 23:00 | 23 | 6 | 0 | 0 | 1 | 0 | 0 | 4389.997 | 0 | 0 | 119456.1 |
| 10/25/2012 23:00 | 23 | 4 | 0 | 1 | 0 | 0 | 4554.089 | 0 | 0 | 143203.1 | 0 |
| 2/18/2013 1:00 | 1 | 1 | 0 | 0 | 1 | 0 | 0 | 4675.848 | 0 | 0 | 165965.9 |
| 3/1/2013 2:00 | 2 | 5 | 0 | 0 | 1 | 0 | 0 | 4486.009 | 0 | 0 | 151417.2 |
| 4/27/2013 13:00 | 13 | 6 | 0 | 0 | 1 | 0 | 0 | 4425.519 | 0 | 0 | 267113 |
| 6/9/2013 23:00 | 23 | 7 | 0 | 0 | 1 | 0 | 0 | 4394.556 | 0 | 0 | 146765.3 |
| 2/11/2013 | 0 | 1 | 0 | 0 | 1 | 0 | 0 | 4524.884 | 0 | 0 | 136734.3 |
| 3/4/2013 1:00 | 1 | 1 | 0 | 0 | 1 | 0 | 0 | 4529.711 | 0 | 0 | 161017.9 |
| 4/30/2013 23:00 | 23 | 2 | 0 | 1 | 0 | 0 | 4398.008 | 0 | 0 | 183020.7 | 0 |
| 8/15/2012 1:00 | 1 | 3 | 0 | 0 | 1 | 0 | 0 | 4492.949 | 0 | 0 | 122376 |
| 8/26/2012 3:00 | 3 | 7 | 0 | 0 | 1 | 0 | 0 | 4662.313 | 0 | 0 | 129571.9 |
| 12/24/2012 12:00 | 12 | 1 | 0 | 1 | 0 | 0 | 4955.992 | 0 | 0 | 173229.3 | 0 |
| 5/4/2013 19:00 | 19 | 6 | 0 | 0 | 1 | 0 | 0 | 4365.173 | 0 | 0 | 175839 |
| 5/21/2013 3:00 | 3 | 2 | 0 | 0 | 1 | 0 | 0 | 4788.407 | 0 | 0 | 188024.6 |
| 9/15/2012 9:00 | 9 | 6 | 0 | 0 | 1 | 0 | 0 | 4493.874 | 0 | 0 | 154942.8 |
| 11/10/2012 12:00 | 12 | 6 | 0 | 0 | 1 | 0 | 0 | 4665.902 | 0 | 0 | 210601 |
| 12/26/2012 7:00 | 7 | 3 | 0 | 0 | 1 | 0 | 0 | 4395.118 | 0 | 0 | 147189.9 |
| 3/16/2013 23:00 | 23 | 6 | 0 | 0 | 1 | 0 | 0 | 4601.513 | 0 | 0 | 185723.5 |
| 3/30/2013 21:00 | 21 | 6 | 0 | 0 | 1 | 0 | 0 | 4601.153 | 0 | 0 | 249432.6 |
| 9/16/2012 12:00 | 12 | 7 | 0 | 0 | 1 | 0 | 0 | 4494.364 | 0 | 0 | 189223.9 |
| 2/6/2013 4:00 | 4 | 3 | 0 | 0 | 1 | 0 | 0 | 4448.004 | 0 | 0 | 152363.8 |
| 2/10/2013 1:00 | 1 | 7 | 0 | 0 | 1 | 0 | 0 | 4512.238 | 0 | 0 | 141232.5 |
| 12/2/2012 15:00 | 15 | 7 | 0 | 0 | 1 | 0 | 0 | 4599.671 | 0 | 0 | 154829 |
| 7/1/2012 5:00 | 5 | 7 | 0 | 0 | 1 | 0 | 0 | 4580.156 | 0 | 0 | 137015 |
| 10/20/2012 18:00 | 18 | 6 | 0 | 0 | 1 | 0 | 0 | 4661.38 | 0 | 0 | 222509.2 |
| 12/7/2012 1:00 | 1 | 5 | 0 | 0 | 1 | 0 | 0 | 4557.789 | 0 | 0 | 158288.7 |
| 1/12/2013 9:00 | 9 | 6 | 0 | 0 | 1 | 0 | 0 | 4531.035 | 0 | 0 | 149171.8 |
| 2/17/2013 1:00 | 1 | 7 | 0 | 0 | 1 | 0 | 0 | 4523.728 | 0 | 0 | 162893.6 |
| 3/2/2013 2:00 | 2 | 6 | 0 | 0 | 1 | 0 | 0 | 4495.184 | 0 | 0 | 161272.8 |
| 6/2/2013 9:00 | 9 | 7 | 0 | 0 | 1 | 0 | 0 | 4428.849 | 0 | 0 | 153109.7 |
| 6/4/2013 23:00 | 23 | 2 | 0 | 1 | 0 | 0 | 4460.191 | 0 | 0 | 151604.7 | 0 |
| 5/1/2013 23:00 | 23 | 3 | 0 | 1 | 0 | 0 | 4539.477 | 0 | 0 | 178190.1 | 0 |
| 6/10/2013 6:00 | 6 | 1 | 0 | 0 | 1 | 0 | 0 | 4715.833 | 0 | 0 | 159858.7 |
| 7/30/2012 4:00 | 4 | 1 | 0 | 0 | 1 | 0 | 0 | 4600.253 | 0 | 0 | 122750.3 |
| 12/28/2012 7:00 | 7 | 5 | 0 | 0 | 1 | 0 | 0 | 4688.465 | 0 | 0 | 191521.1 |
| 6/12/2013 5:00 | 5 | 3 | 0 | 0 | 1 | 0 | 0 | 4579.326 | 0 | 0 | 163748 |
| 3/3/2013 1:00 | 1 | 7 | 0 | 0 | 1 | 0 | 0 | 4471.117 | 0 | 0 | 164301.7 |

MEC-12

Load Duration 2012-13 Tab

| | | | | | | | | | | | |
|------------------|----|---|---|---|---|----------|----------|----------|----------|----------|----------|
| 5/21/2013 4:00 | 4 | 2 | 0 | 0 | 1 | 0 | 0 | 4752.024 | 0 | 0 | 187598.8 |
| 11/21/2012 | 0 | 3 | 0 | 0 | 1 | 0 | 0 | 4524.738 | 0 | 0 | 152127.6 |
| 12/24/2012 11:00 | 11 | 1 | 0 | 1 | 0 | 0 | 4887.639 | 0 | 0 | 174256.9 | 0 |
| 4/16/2013 23:00 | 23 | 2 | 0 | 1 | 0 | 0 | 4410.747 | 0 | 0 | 205251.1 | 0 |
| 7/21/2012 7:00 | 7 | 6 | 0 | 0 | 1 | 0 | 0 | 4375.077 | 0 | 0 | 131284 |
| 9/21/2012 6:00 | 6 | 5 | 0 | 0 | 1 | 0 | 0 | 4621.259 | 0 | 0 | 161651.1 |
| 2/4/2013 4:00 | 4 | 1 | 0 | 0 | 1 | 0 | 0 | 4434.697 | 0 | 0 | 152668.4 |
| 3/28/2013 | 0 | 4 | 0 | 0 | 1 | 0 | 0 | 4428.944 | 0 | 0 | 171923.5 |
| 12/25/2012 18:00 | 18 | 2 | 1 | 0 | 0 | 4871.22 | 0 | 0 | 161399.5 | 0 | 0 |
| 1/29/2013 6:00 | 6 | 2 | 0 | 0 | 1 | 0 | 0 | 4668.477 | 0 | 0 | 141442.9 |
| 2/9/2013 6:00 | 6 | 6 | 0 | 0 | 1 | 0 | 0 | 4491.919 | 0 | 0 | 154164.4 |
| 3/24/2013 23:00 | 23 | 7 | 0 | 0 | 1 | 0 | 0 | 4604.354 | 0 | 0 | 175028 |
| 3/25/2013 5:00 | 5 | 1 | 0 | 0 | 1 | 0 | 0 | 4599.902 | 0 | 0 | 194456 |
| 9/7/2012 5:00 | 5 | 5 | 0 | 0 | 1 | 0 | 0 | 4767.845 | 0 | 0 | 144956.6 |
| 9/9/2012 12:00 | 12 | 7 | 0 | 0 | 1 | 0 | 0 | 4539.856 | 0 | 0 | 147306.5 |
| 9/14/2012 23:00 | 23 | 5 | 0 | 1 | 0 | 0 | 4465.611 | 0 | 0 | 133235 | 0 |
| 11/10/2012 11:00 | 11 | 6 | 0 | 0 | 1 | 0 | 0 | 4650.301 | 0 | 0 | 209222.1 |
| 12/30/2012 14:00 | 14 | 7 | 0 | 0 | 1 | 0 | 0 | 4596.389 | 0 | 0 | 160599.3 |
| 1/5/2013 3:00 | 3 | 6 | 0 | 0 | 1 | 0 | 0 | 4428.881 | 0 | 0 | 140843.2 |
| 3/9/2013 1:00 | 1 | 6 | 0 | 0 | 1 | 0 | 0 | 4450.443 | 0 | 0 | 163952.9 |
| 3/23/2013 | 0 | 6 | 0 | 0 | 1 | 0 | 0 | 4514.321 | 0 | 0 | 192922.2 |
| 7/10/2012 4:00 | 4 | 2 | 0 | 0 | 1 | 0 | 0 | 4699.476 | 0 | 0 | 153105.6 |
| 3/29/2013 19:00 | 19 | 5 | 1 | 0 | 0 | 4411.273 | 0 | 0 | 174205 | 0 | 0 |
| 5/4/2013 17:00 | 17 | 6 | 0 | 0 | 1 | 0 | 0 | 4407.509 | 0 | 0 | 173475 |
| 5/15/2013 23:00 | 23 | 3 | 0 | 1 | 0 | 0 | 4851.266 | 0 | 0 | 237524.2 | 0 |
| 7/21/2012 2:00 | 2 | 6 | 0 | 0 | 1 | 0 | 0 | 4376.652 | 0 | 0 | 136122.7 |
| 11/30/2012 6:00 | 6 | 5 | 0 | 0 | 1 | 0 | 0 | 4547.416 | 0 | 0 | 188038.6 |
| 12/12/2012 2:00 | 2 | 3 | 0 | 0 | 1 | 0 | 0 | 4581.162 | 0 | 0 | 158979.6 |
| 12/18/2012 6:00 | 6 | 2 | 0 | 0 | 1 | 0 | 0 | 4564.496 | 0 | 0 | 152501 |
| 2/26/2013 2:00 | 2 | 2 | 0 | 0 | 1 | 0 | 0 | 4466.697 | 0 | 0 | 138275.2 |
| 3/1/2013 5:00 | 5 | 5 | 0 | 0 | 1 | 0 | 0 | 4491.587 | 0 | 0 | 148584 |
| 3/4/2013 5:00 | 5 | 1 | 0 | 0 | 1 | 0 | 0 | 4526.892 | 0 | 0 | 163186.6 |
| 3/5/2013 3:00 | 3 | 2 | 0 | 0 | 1 | 0 | 0 | 4415.813 | 0 | 0 | 161919.9 |
| 3/17/2013 15:00 | 15 | 7 | 0 | 0 | 1 | 0 | 0 | 4525.877 | 0 | 0 | 185118.3 |
| 11/17/2012 | 0 | 6 | 0 | 0 | 1 | 0 | 0 | 4458.436 | 0 | 0 | 158307.8 |
| 1/20/2013 | 0 | 7 | 0 | 0 | 1 | 0 | 0 | 4527.678 | 0 | 0 | 135624.3 |
| 5/4/2013 18:00 | 18 | 6 | 0 | 0 | 1 | 0 | 0 | 4408.556 | 0 | 0 | 180901.1 |
| 6/2/2013 23:00 | 23 | 7 | 0 | 0 | 1 | 0 | 0 | 4163.609 | 0 | 0 | 146246.6 |
| 11/10/2012 13:00 | 13 | 6 | 0 | 0 | 1 | 0 | 0 | 4589.885 | 0 | 0 | 166728.8 |
| 3/19/2013 | 0 | 2 | 0 | 0 | 1 | 0 | 0 | 4537.8 | 0 | 0 | 168847 |

MEC-12

Load Duration 2012-13 Tab

| | | | | | | | | | | | |
|------------------|----|---|---|---|---|----------|----------|----------|----------|----------|----------|
| 3/27/2013 | 0 | 3 | 0 | 0 | 1 | 0 | 0 | 4496.328 | 0 | 0 | 172404.2 |
| 8/29/2012 5:00 | 5 | 3 | 0 | 0 | 1 | 0 | 0 | 4494.314 | 0 | 0 | 125792.2 |
| 10/6/2012 13:00 | 13 | 6 | 0 | 0 | 1 | 0 | 0 | 4444.296 | 0 | 0 | 190164.1 |
| 12/13/2012 2:00 | 2 | 4 | 0 | 0 | 1 | 0 | 0 | 4539.616 | 0 | 0 | 149394.4 |
| 2/13/2013 5:00 | 5 | 3 | 0 | 0 | 1 | 0 | 0 | 4469.371 | 0 | 0 | 144194.2 |
| 4/4/2013 23:00 | 23 | 4 | 0 | 1 | 0 | 0 | 0 | 0 | 0 | 0 | 0 |
| 1/1/2013 17:00 | 17 | 2 | 1 | 0 | 0 | 4600.611 | 0 | 0 | 156863.1 | 0 | 0 |
| 11/10/2012 14:00 | 14 | 6 | 0 | 0 | 1 | 0 | 0 | 4547.619 | 0 | 0 | 168552.5 |
| 11/20/2012 | 0 | 2 | 0 | 0 | 1 | 0 | 0 | 4519.388 | 0 | 0 | 159995.2 |
| 12/16/2012 11:00 | 11 | 7 | 0 | 0 | 1 | 0 | 0 | 4605.81 | 0 | 0 | 152666.3 |
| 7/10/2012 3:00 | 3 | 2 | 0 | 0 | 1 | 0 | 0 | 4705.678 | 0 | 0 | 155604.2 |
| 7/22/2012 4:00 | 4 | 7 | 0 | 0 | 1 | 0 | 0 | 4647.135 | 0 | 0 | 120323.5 |
| 9/22/2012 17:00 | 17 | 6 | 0 | 0 | 1 | 0 | 0 | 4343.678 | 0 | 0 | 142946.3 |
| 12/30/2012 13:00 | 13 | 7 | 0 | 0 | 1 | 0 | 0 | 4591.264 | 0 | 0 | 163508.7 |
| 7/20/2012 4:00 | 4 | 5 | 0 | 0 | 1 | 0 | 0 | 4455.585 | 0 | 0 | 137754.9 |
| 8/7/2012 5:00 | 5 | 2 | 0 | 0 | 1 | 0 | 0 | 4728.933 | 0 | 0 | 116391.1 |
| 2/10/2013 8:00 | 8 | 7 | 0 | 0 | 1 | 0 | 0 | 4499.601 | 0 | 0 | 143389 |
| 3/8/2013 2:00 | 2 | 5 | 0 | 0 | 1 | 0 | 0 | 4460.313 | 0 | 0 | 160433.6 |
| 3/26/2013 | 0 | 2 | 0 | 0 | 1 | 0 | 0 | 4525.391 | 0 | 0 | 170235.6 |
| 5/4/2013 14:00 | 14 | 6 | 0 | 0 | 1 | 0 | 0 | 4446.846 | 0 | 0 | 190859.8 |
| 9/8/2012 1:00 | 1 | 6 | 0 | 0 | 1 | 0 | 0 | 4581.845 | 0 | 0 | 133016.4 |
| 9/29/2012 18:00 | 18 | 6 | 0 | 0 | 1 | 0 | 0 | 4422.495 | 0 | 0 | 170098.2 |
| 1/26/2013 5:00 | 5 | 6 | 0 | 0 | 1 | 0 | 0 | 4430.643 | 0 | 0 | 139379.8 |
| 9/23/2012 19:00 | 19 | 7 | 0 | 0 | 1 | 0 | 0 | 4624.586 | 0 | 0 | 183909.8 |
| 3/18/2013 5:00 | 5 | 1 | 0 | 0 | 1 | 0 | 0 | 4679.763 | 0 | 0 | 171907.1 |
| 5/3/2013 6:00 | 6 | 5 | 0 | 0 | 1 | 0 | 0 | 4481.977 | 0 | 0 | 230439.1 |
| 5/22/2013 4:00 | 4 | 3 | 0 | 0 | 1 | 0 | 0 | 4616.435 | 0 | 0 | 172381.8 |
| 9/13/2012 1:00 | 1 | 4 | 0 | 0 | 1 | 0 | 0 | 4542.303 | 0 | 0 | 164700.8 |
| 11/18/2012 23:00 | 23 | 7 | 0 | 0 | 1 | 0 | 0 | 4555.402 | 0 | 0 | 145047 |
| 12/7/2012 6:00 | 6 | 5 | 0 | 0 | 1 | 0 | 0 | 4552.877 | 0 | 0 | 164063.3 |
| 1/16/2013 3:00 | 3 | 3 | 0 | 0 | 1 | 0 | 0 | 4398.42 | 0 | 0 | 138018.1 |
| 3/17/2013 9:00 | 9 | 7 | 0 | 0 | 1 | 0 | 0 | 4550.07 | 0 | 0 | 234000.1 |
| 5/7/2013 23:00 | 23 | 2 | 0 | 1 | 0 | 0 | 4450.396 | 0 | 0 | 163598.9 | 0 |
| 5/22/2013 3:00 | 3 | 3 | 0 | 0 | 1 | 0 | 0 | 4602.282 | 0 | 0 | 169789.4 |
| 6/7/2013 23:00 | 23 | 5 | 0 | 1 | 0 | 0 | 4381.218 | 0 | 0 | 159553.4 | 0 |
| 6/14/2013 | 0 | 5 | 0 | 0 | 1 | 0 | 0 | 4752.713 | 0 | 0 | 159667.1 |
| 2/4/2013 3:00 | 3 | 1 | 0 | 0 | 1 | 0 | 0 | 4447.605 | 0 | 0 | 152995.5 |
| 3/6/2013 2:00 | 2 | 3 | 0 | 0 | 1 | 0 | 0 | 4444.415 | 0 | 0 | 147961.5 |
| 10/13/2012 22:00 | 22 | 6 | 0 | 0 | 1 | 0 | 0 | 4485.979 | 0 | 0 | 143369.1 |
| 2/23/2013 7:00 | 7 | 6 | 0 | 0 | 1 | 0 | 0 | 4521.247 | 0 | 0 | 147418.3 |

MEC-12

Load Duration 2012-13 Tab

| | | | | | | | | | | | |
|------------------|----|---|---|---|---|---|----------|----------|---|----------|----------|
| 8/25/2012 4:00 | 4 | 6 | 0 | 0 | 1 | 0 | 0 | 4542.095 | 0 | 0 | 117484 |
| 11/17/2012 16:00 | 16 | 6 | 0 | 0 | 1 | 0 | 0 | 4411.817 | 0 | 0 | 159678.5 |
| 1/28/2013 1:00 | 1 | 1 | 0 | 0 | 1 | 0 | 0 | 4506.425 | 0 | 0 | 142120.4 |
| 3/9/2013 7:00 | 7 | 6 | 0 | 0 | 1 | 0 | 0 | 4463.494 | 0 | 0 | 180329.5 |
| 3/30/2013 20:00 | 20 | 6 | 0 | 0 | 1 | 0 | 0 | 4664.436 | 0 | 0 | 229361.1 |
| 5/5/2013 20:00 | 20 | 7 | 0 | 0 | 1 | 0 | 0 | 4477.401 | 0 | 0 | 237704.1 |
| 12/22/2012 7:00 | 7 | 6 | 0 | 0 | 1 | 0 | 0 | 4358.423 | 0 | 0 | 141706.9 |
| 8/10/2012 5:00 | 5 | 5 | 0 | 0 | 1 | 0 | 0 | 4498.514 | 0 | 0 | 118552.1 |
| 12/30/2012 15:00 | 15 | 7 | 0 | 0 | 1 | 0 | 0 | 4616.057 | 0 | 0 | 160007.9 |
| 6/14/2013 6:00 | 6 | 5 | 0 | 0 | 1 | 0 | 0 | 4588.22 | 0 | 0 | 147483.9 |
| 10/27/2012 13:00 | 13 | 6 | 0 | 0 | 1 | 0 | 0 | 4487.275 | 0 | 0 | 198691.3 |
| 12/2/2012 | 0 | 7 | 0 | 0 | 1 | 0 | 0 | 4500.209 | 0 | 0 | 143052.2 |
| 12/2/2012 11:00 | 11 | 7 | 0 | 0 | 1 | 0 | 0 | 4492.98 | 0 | 0 | 163090.1 |
| 3/22/2013 4:00 | 4 | 5 | 0 | 0 | 1 | 0 | 0 | 4464.564 | 0 | 0 | 211877.6 |
| 8/10/2012 1:00 | 1 | 5 | 0 | 0 | 1 | 0 | 0 | 4468.442 | 0 | 0 | 126895.1 |
| 1/15/2013 3:00 | 3 | 2 | 0 | 0 | 1 | 0 | 0 | 4536.266 | 0 | 0 | 148326.9 |
| 7/30/2012 3:00 | 3 | 1 | 0 | 0 | 1 | 0 | 0 | 4573.267 | 0 | 0 | 122573.1 |
| 1/8/2013 2:00 | 2 | 2 | 0 | 0 | 1 | 0 | 0 | 4469.652 | 0 | 0 | 144380.1 |
| 1/29/2013 1:00 | 1 | 2 | 0 | 0 | 1 | 0 | 0 | 4525.927 | 0 | 0 | 135571.8 |
| 4/14/2013 19:00 | 19 | 7 | 0 | 0 | 1 | 0 | 0 | 4486.932 | 0 | 0 | 261409.7 |
| 5/11/2013 10:00 | 10 | 6 | 0 | 0 | 1 | 0 | 0 | 4489.651 | 0 | 0 | 246112.1 |
| 7/12/2012 4:00 | 4 | 4 | 0 | 0 | 1 | 0 | 0 | 4472.351 | 0 | 0 | 138922.2 |
| 9/22/2012 14:00 | 14 | 6 | 0 | 0 | 1 | 0 | 0 | 4419.706 | 0 | 0 | 153260 |
| 10/1/2012 6:00 | 6 | 1 | 0 | 0 | 1 | 0 | 0 | 4646.194 | 0 | 0 | 175637.9 |
| 10/13/2012 14:00 | 14 | 6 | 0 | 0 | 1 | 0 | 0 | 4620.525 | 0 | 0 | 161076.9 |
| 10/24/2012 23:00 | 23 | 3 | 0 | 1 | 0 | 0 | 4561.683 | 0 | 0 | 147112.2 | 0 |
| 1/20/2013 9:00 | 9 | 7 | 0 | 0 | 1 | 0 | 0 | 4614.278 | 0 | 0 | 156355.3 |
| 8/25/2012 5:00 | 5 | 6 | 0 | 0 | 1 | 0 | 0 | 4530.505 | 0 | 0 | 117901.3 |
| 11/14/2012 6:00 | 6 | 3 | 0 | 0 | 1 | 0 | 0 | 4615.961 | 0 | 0 | 192212.4 |
| 8/30/2012 1:00 | 1 | 4 | 0 | 0 | 1 | 0 | 0 | 4583.151 | 0 | 0 | 119573.6 |
| 12/24/2012 23:00 | 23 | 1 | 0 | 1 | 0 | 0 | 4876.99 | 0 | 0 | 156315.8 | 0 |
| 12/25/2012 23:00 | 23 | 2 | 0 | 1 | 0 | 0 | 4678.845 | 0 | 0 | 150520.4 | 0 |
| 9/10/2012 6:00 | 6 | 1 | 0 | 0 | 1 | 0 | 0 | 4640.833 | 0 | 0 | 167844.9 |
| 3/5/2013 4:00 | 4 | 2 | 0 | 0 | 1 | 0 | 0 | 4412.485 | 0 | 0 | 160692.1 |
| 3/10/2013 | 0 | 7 | 0 | 0 | 1 | 0 | 0 | 4381.085 | 0 | 0 | 151169.5 |
| 5/2/2013 23:00 | 23 | 4 | 0 | 1 | 0 | 0 | 4532.899 | 0 | 0 | 186421.9 | 0 |
| 8/6/2012 2:00 | 2 | 1 | 0 | 0 | 1 | 0 | 0 | 4489.39 | 0 | 0 | 110554.5 |
| 8/23/2012 1:00 | 1 | 4 | 0 | 0 | 1 | 0 | 0 | 4532.174 | 0 | 0 | 131813.5 |
| 4/5/2013 23:00 | 23 | 5 | 0 | 1 | 0 | 0 | 4543.685 | 0 | 0 | 178055.6 | 0 |
| 7/1/2012 7:00 | 7 | 7 | 0 | 0 | 1 | 0 | 0 | 4672.197 | 0 | 0 | 137981.2 |

MEC-12

Load Duration 2012-13 Tab

| | | | | | | | | | | | |
|------------------|----|---|---|---|---|---|----------|----------|---|----------|----------|
| 8/19/2012 11:00 | 11 | 7 | 0 | 0 | 1 | 0 | 0 | 4609.261 | 0 | 0 | 144269.3 |
| 3/20/2013 4:00 | 4 | 3 | 0 | 0 | 1 | 0 | 0 | 4500.809 | 0 | 0 | 170379.5 |
| 4/20/2013 19:00 | 19 | 6 | 0 | 0 | 1 | 0 | 0 | 4545.741 | 0 | 0 | 190307.7 |
| 6/9/2013 11:00 | 11 | 7 | 0 | 0 | 1 | 0 | 0 | 4499.862 | 0 | 0 | 165536 |
| 6/23/2013 6:00 | 6 | 7 | 0 | 0 | 1 | 0 | 0 | 4336.773 | 0 | 0 | 118122.2 |
| 7/12/2012 3:00 | 3 | 4 | 0 | 0 | 1 | 0 | 0 | 4480.101 | 0 | 0 | 142531.2 |
| 8/18/2012 | 0 | 6 | 0 | 0 | 1 | 0 | 0 | 4476.558 | 0 | 0 | 130255 |
| 9/22/2012 18:00 | 18 | 6 | 0 | 0 | 1 | 0 | 0 | 4332.143 | 0 | 0 | 139595.4 |
| 2/26/2013 5:00 | 5 | 2 | 0 | 0 | 1 | 0 | 0 | 4468.299 | 0 | 0 | 140682.3 |
| 5/19/2013 12:00 | 12 | 7 | 0 | 0 | 1 | 0 | 0 | 4848.129 | 0 | 0 | 259815.9 |
| 11/24/2012 12:00 | 12 | 6 | 0 | 0 | 1 | 0 | 0 | 4747.933 | 0 | 0 | 206412.8 |
| 2/17/2013 9:00 | 9 | 7 | 0 | 0 | 1 | 0 | 0 | 4639.866 | 0 | 0 | 167197.9 |
| 3/21/2013 2:00 | 2 | 4 | 0 | 0 | 1 | 0 | 0 | 4590.272 | 0 | 0 | 197863.3 |
| 6/1/2013 3:00 | 3 | 6 | 0 | 0 | 1 | 0 | 0 | 4272.526 | 0 | 0 | 156778.5 |
| 12/30/2012 16:00 | 16 | 7 | 0 | 0 | 1 | 0 | 0 | 4676.279 | 0 | 0 | 162280.4 |
| 8/24/2012 3:00 | 3 | 5 | 0 | 0 | 1 | 0 | 0 | 4508.418 | 0 | 0 | 118456.3 |
| 2/16/2013 2:00 | 2 | 6 | 0 | 0 | 1 | 0 | 0 | 4479.926 | 0 | 0 | 158420.9 |
| 3/14/2013 1:00 | 1 | 4 | 0 | 0 | 1 | 0 | 0 | 4480.625 | 0 | 0 | 199046.9 |
| 4/9/2013 23:00 | 23 | 2 | 0 | 1 | 0 | 0 | 4534.334 | 0 | 0 | 180799.2 | 0 |
| 5/4/2013 16:00 | 16 | 6 | 0 | 0 | 1 | 0 | 0 | 4416.97 | 0 | 0 | 176935.1 |
| 2/8/2013 2:00 | 2 | 5 | 0 | 0 | 1 | 0 | 0 | 4541.596 | 0 | 0 | 150597.8 |
| 3/8/2013 5:00 | 5 | 5 | 0 | 0 | 1 | 0 | 0 | 4466.199 | 0 | 0 | 165593.7 |
| 7/22/2012 5:00 | 5 | 7 | 0 | 0 | 1 | 0 | 0 | 4610.915 | 0 | 0 | 118169.3 |
| 8/16/2012 4:00 | 4 | 4 | 0 | 0 | 1 | 0 | 0 | 4398.367 | 0 | 0 | 111967.9 |
| 11/15/2012 6:00 | 6 | 4 | 0 | 0 | 1 | 0 | 0 | 4462.623 | 0 | 0 | 177233.5 |
| 5/23/2013 23:00 | 23 | 4 | 0 | 1 | 0 | 0 | 4458.266 | 0 | 0 | 168533.8 | 0 |
| 9/14/2012 1:00 | 1 | 5 | 0 | 0 | 1 | 0 | 0 | 4492.429 | 0 | 0 | 124791.3 |
| 12/23/2012 11:00 | 11 | 7 | 0 | 0 | 1 | 0 | 0 | 4585.718 | 0 | 0 | 154480.3 |
| 1/12/2013 8:00 | 8 | 6 | 0 | 0 | 1 | 0 | 0 | 4401.706 | 0 | 0 | 145959.1 |
| 3/23/2013 6:00 | 6 | 6 | 0 | 0 | 1 | 0 | 0 | 4497.174 | 0 | 0 | 199722.8 |
| 3/29/2013 11:00 | 11 | 5 | 0 | 1 | 0 | 0 | 4765.693 | 0 | 0 | 228808.5 | 0 |
| 6/2/2013 1:00 | 1 | 7 | 0 | 0 | 1 | 0 | 0 | 4329.199 | 0 | 0 | 183526.3 |
| 9/18/2012 23:00 | 23 | 2 | 0 | 1 | 0 | 0 | 4349.269 | 0 | 0 | 184491.8 | 0 |
| 1/13/2013 12:00 | 12 | 7 | 0 | 0 | 1 | 0 | 0 | 4624.616 | 0 | 0 | 159938.6 |
| 7/20/2012 3:00 | 3 | 5 | 0 | 0 | 1 | 0 | 0 | 4423.889 | 0 | 0 | 138934 |
| 6/3/2013 23:00 | 23 | 1 | 0 | 1 | 0 | 0 | 4449.877 | 0 | 0 | 171738.3 | 0 |
| 11/2/2012 23:00 | 23 | 5 | 0 | 1 | 0 | 0 | 4457.459 | 0 | 0 | 155333.4 | 0 |
| 5/11/2013 12:00 | 12 | 6 | 0 | 0 | 1 | 0 | 0 | 4422.269 | 0 | 0 | 240260.2 |
| 5/15/2013 6:00 | 6 | 3 | 0 | 0 | 1 | 0 | 0 | 4524.979 | 0 | 0 | 172607.5 |
| 6/1/2013 4:00 | 4 | 6 | 0 | 0 | 1 | 0 | 0 | 4213.394 | 0 | 0 | 149106.8 |

MEC-12

Load Duration 2012-13 Tab

| | | | | | | | | | | | |
|------------------|----|---|---|---|---|---|----------|----------|---|----------|----------|
| 11/17/2012 9:00 | 9 | 6 | 0 | 0 | 1 | 0 | 0 | 4614.592 | 0 | 0 | 220336.6 |
| 3/17/2013 16:00 | 16 | 7 | 0 | 0 | 1 | 0 | 0 | 4482.738 | 0 | 0 | 177204.6 |
| 4/6/2013 7:00 | 7 | 6 | 0 | 0 | 1 | 0 | 0 | 4383.174 | 0 | 0 | 162457.5 |
| 5/23/2013 5:00 | 5 | 4 | 0 | 0 | 1 | 0 | 0 | 4417.513 | 0 | 0 | 217569 |
| 9/22/2012 9:00 | 9 | 6 | 0 | 0 | 1 | 0 | 0 | 4384.553 | 0 | 0 | 156494.1 |
| 1/15/2013 4:00 | 4 | 2 | 0 | 0 | 1 | 0 | 0 | 4509.318 | 0 | 0 | 150062.8 |
| 7/28/2012 3:00 | 3 | 6 | 0 | 0 | 1 | 0 | 0 | 4467.341 | 0 | 0 | 124506.9 |
| 8/16/2012 3:00 | 3 | 4 | 0 | 0 | 1 | 0 | 0 | 4380.65 | 0 | 0 | 117063.8 |
| 10/20/2012 9:00 | 9 | 6 | 0 | 0 | 1 | 0 | 0 | 4519.473 | 0 | 0 | 206972.3 |
| 2/18/2013 5:00 | 5 | 1 | 0 | 0 | 1 | 0 | 0 | 4574.473 | 0 | 0 | 157118.3 |
| 4/21/2013 19:00 | 19 | 7 | 0 | 0 | 1 | 0 | 0 | 4338.517 | 0 | 0 | 184093 |
| 9/7/2012 2:00 | 2 | 5 | 0 | 0 | 1 | 0 | 0 | 4745.654 | 0 | 0 | 139086.5 |
| 12/9/2012 10:00 | 10 | 7 | 0 | 0 | 1 | 0 | 0 | 4611.224 | 0 | 0 | 169389.4 |
| 1/14/2013 | 0 | 1 | 0 | 0 | 1 | 0 | 0 | 4441.959 | 0 | 0 | 144715.9 |
| 1/16/2013 4:00 | 4 | 3 | 0 | 0 | 1 | 0 | 0 | 4379.055 | 0 | 0 | 137237.1 |
| 8/17/2012 3:00 | 3 | 5 | 0 | 0 | 1 | 0 | 0 | 4458.388 | 0 | 0 | 114260.3 |
| 11/3/2012 8:00 | 8 | 6 | 0 | 0 | 1 | 0 | 0 | 4563.095 | 0 | 0 | 206261.6 |
| 11/11/2012 22:00 | 22 | 7 | 0 | 0 | 1 | 0 | 0 | 4639.848 | 0 | 0 | 159241.3 |
| 12/24/2012 13:00 | 13 | 1 | 0 | 1 | 0 | 0 | 4911.485 | 0 | 0 | 163770.1 | 0 |
| 4/27/2013 14:00 | 14 | 6 | 0 | 0 | 1 | 0 | 0 | 4386.023 | 0 | 0 | 229613.2 |
| 10/13/2012 9:00 | 9 | 6 | 0 | 0 | 1 | 0 | 0 | 4676.51 | 0 | 0 | 178572.8 |
| 10/20/2012 14:00 | 14 | 6 | 0 | 0 | 1 | 0 | 0 | 4505.098 | 0 | 0 | 187061.2 |
| 12/15/2012 7:00 | 7 | 6 | 0 | 0 | 1 | 0 | 0 | 4522.266 | 0 | 0 | 148405.9 |
| 1/19/2013 7:00 | 7 | 6 | 0 | 0 | 1 | 0 | 0 | 4576.677 | 0 | 0 | 143611.6 |
| 3/29/2013 7:00 | 7 | 5 | 0 | 0 | 1 | 0 | 0 | 4653.843 | 0 | 0 | 214783.3 |
| 1/17/2013 2:00 | 2 | 4 | 0 | 0 | 1 | 0 | 0 | 4417.94 | 0 | 0 | 140786.7 |
| 2/14/2013 2:00 | 2 | 4 | 0 | 0 | 1 | 0 | 0 | 4483.297 | 0 | 0 | 147777.6 |
| 4/13/2013 8:00 | 8 | 6 | 0 | 0 | 1 | 0 | 0 | 4616.734 | 0 | 0 | 289493.5 |
| 12/23/2012 10:00 | 10 | 7 | 0 | 0 | 1 | 0 | 0 | 4543.402 | 0 | 0 | 152215.8 |
| 1/26/2013 4:00 | 4 | 6 | 0 | 0 | 1 | 0 | 0 | 4421.191 | 0 | 0 | 147538.2 |
| 2/3/2013 2:00 | 2 | 7 | 0 | 0 | 1 | 0 | 0 | 4600.697 | 0 | 0 | 155470.3 |
| 3/21/2013 3:00 | 3 | 4 | 0 | 0 | 1 | 0 | 0 | 4561.951 | 0 | 0 | 197123.9 |
| 5/7/2013 6:00 | 6 | 2 | 0 | 0 | 1 | 0 | 0 | 4327.624 | 0 | 0 | 174383.6 |
| 9/25/2012 23:00 | 23 | 2 | 0 | 1 | 0 | 0 | 4425.048 | 0 | 0 | 140429.5 | 0 |
| 11/16/2012 6:00 | 6 | 5 | 0 | 0 | 1 | 0 | 0 | 4414.671 | 0 | 0 | 171951.7 |
| 1/5/2013 5:00 | 5 | 6 | 0 | 0 | 1 | 0 | 0 | 4371.369 | 0 | 0 | 143684.6 |
| 2/3/2013 7:00 | 7 | 7 | 0 | 0 | 1 | 0 | 0 | 4604.595 | 0 | 0 | 158213.7 |
| 6/8/2013 9:00 | 9 | 6 | 0 | 0 | 1 | 0 | 0 | 4519.247 | 0 | 0 | 189675.4 |
| 9/22/2012 16:00 | 16 | 6 | 0 | 0 | 1 | 0 | 0 | 4347.946 | 0 | 0 | 154212.6 |
| 2/11/2013 6:00 | 6 | 1 | 0 | 0 | 1 | 0 | 0 | 4482.354 | 0 | 0 | 140060.6 |

MEC-12

Load Duration 2012-13 Tab

| | | | | | | | | | | | |
|------------------|----|---|---|---|---|----------|----------|----------|--------|----------|----------|
| 5/9/2013 6:00 | 6 | 4 | 0 | 0 | 1 | 0 | 0 | 4442.347 | 0 | 0 | 210940.4 |
| 6/22/2013 3:00 | 3 | 6 | 0 | 0 | 1 | 0 | 0 | 4488.072 | 0 | 0 | 131774 |
| 8/29/2012 2:00 | 2 | 3 | 0 | 0 | 1 | 0 | 0 | 4378.494 | 0 | 0 | 117814.8 |
| 10/28/2012 22:00 | 22 | 7 | 0 | 0 | 1 | 0 | 0 | 4556.769 | 0 | 0 | 174120.7 |
| 12/11/2012 2:00 | 2 | 2 | 0 | 0 | 1 | 0 | 0 | 4525.427 | 0 | 0 | 143555.4 |
| 12/31/2012 13:00 | 13 | 1 | 0 | 1 | 0 | 0 | 4810.508 | 0 | 0 | 192889.8 | 0 |
| 1/17/2013 1:00 | 1 | 4 | 0 | 0 | 1 | 0 | 0 | 4584.337 | 0 | 0 | 148266.1 |
| 4/13/2013 23:00 | 23 | 6 | 0 | 0 | 1 | 0 | 0 | 4436.156 | 0 | 0 | 186012.5 |
| 6/1/2013 6:00 | 6 | 6 | 0 | 0 | 1 | 0 | 0 | 4280.945 | 0 | 0 | 155280.6 |
| 9/22/2012 15:00 | 15 | 6 | 0 | 0 | 1 | 0 | 0 | 4354.362 | 0 | 0 | 151051.5 |
| 1/8/2013 5:00 | 5 | 2 | 0 | 0 | 1 | 0 | 0 | 4432.101 | 0 | 0 | 140536.4 |
| 10/27/2012 9:00 | 9 | 6 | 0 | 0 | 1 | 0 | 0 | 4560.254 | 0 | 0 | 225862.3 |
| 12/31/2012 12:00 | 12 | 1 | 0 | 1 | 0 | 0 | 4832.949 | 0 | 0 | 195765.8 | 0 |
| 3/29/2013 18:00 | 18 | 5 | 1 | 0 | 0 | 4356.716 | 0 | 0 | 170269 | 0 | 0 |
| 4/20/2013 8:00 | 8 | 6 | 0 | 0 | 1 | 0 | 0 | 4647.435 | 0 | 0 | 279649.1 |
| 4/22/2013 23:00 | 23 | 1 | 0 | 1 | 0 | 0 | 4445.505 | 0 | 0 | 176319.1 | 0 |
| 5/11/2013 11:00 | 11 | 6 | 0 | 0 | 1 | 0 | 0 | 4484.214 | 0 | 0 | 243980.5 |
| 7/8/2012 6:00 | 6 | 7 | 0 | 0 | 1 | 0 | 0 | 4613.199 | 0 | 0 | 155284.3 |
| 8/17/2012 4:00 | 4 | 5 | 0 | 0 | 1 | 0 | 0 | 4432.062 | 0 | 0 | 113702.6 |
| 11/10/2012 15:00 | 15 | 6 | 0 | 0 | 1 | 0 | 0 | 4511.718 | 0 | 0 | 167400.4 |
| 3/2/2013 6:00 | 6 | 6 | 0 | 0 | 1 | 0 | 0 | 4402.565 | 0 | 0 | 149936.3 |
| 3/22/2013 2:00 | 2 | 5 | 0 | 0 | 1 | 0 | 0 | 4450.716 | 0 | 0 | 210633.3 |
| 4/1/2013 6:00 | 6 | 1 | 0 | 0 | 1 | 0 | 0 | 4707.795 | 0 | 0 | 197526.8 |
| 5/29/2013 1:00 | 1 | 3 | 0 | 0 | 1 | 0 | 0 | 4277.73 | 0 | 0 | 164304.5 |
| 12/13/2012 5:00 | 5 | 4 | 0 | 0 | 1 | 0 | 0 | 4477.313 | 0 | 0 | 146517.3 |
| 1/5/2013 6:00 | 6 | 6 | 0 | 0 | 1 | 0 | 0 | 4424.785 | 0 | 0 | 149234 |
| 3/6/2013 5:00 | 5 | 3 | 0 | 0 | 1 | 0 | 0 | 4437.068 | 0 | 0 | 149238.6 |
| 11/24/2012 11:00 | 11 | 6 | 0 | 0 | 1 | 0 | 0 | 4693.621 | 0 | 0 | 206837.5 |
| 4/29/2013 23:00 | 23 | 1 | 0 | 1 | 0 | 0 | 4417.979 | 0 | 0 | 173071.2 | 0 |
| 11/3/2012 14:00 | 14 | 6 | 0 | 0 | 1 | 0 | 0 | 4508.655 | 0 | 0 | 158425.8 |
| 11/10/2012 10:00 | 10 | 6 | 0 | 0 | 1 | 0 | 0 | 4590.476 | 0 | 0 | 213251.4 |
| 12/14/2012 2:00 | 2 | 5 | 0 | 0 | 1 | 0 | 0 | 4477.232 | 0 | 0 | 147932 |
| 1/27/2013 7:00 | 7 | 7 | 0 | 0 | 1 | 0 | 0 | 4539.442 | 0 | 0 | 147472.7 |
| 2/9/2013 3:00 | 3 | 6 | 0 | 0 | 1 | 0 | 0 | 4455.871 | 0 | 0 | 147402.5 |
| 5/4/2013 15:00 | 15 | 6 | 0 | 0 | 1 | 0 | 0 | 4451.962 | 0 | 0 | 181801.4 |
| 8/13/2012 5:00 | 5 | 1 | 0 | 0 | 1 | 0 | 0 | 4522.482 | 0 | 0 | 133022.9 |
| 11/22/2012 | 0 | 4 | 0 | 0 | 1 | 0 | 0 | 4384.665 | 0 | 0 | 145278.3 |
| 12/29/2012 9:00 | 9 | 6 | 0 | 0 | 1 | 0 | 0 | 4463.853 | 0 | 0 | 159854.4 |
| 5/8/2013 6:00 | 6 | 3 | 0 | 0 | 1 | 0 | 0 | 4412.637 | 0 | 0 | 203942.2 |
| 6/30/2013 9:00 | 9 | 7 | 0 | 0 | 1 | 0 | 0 | 4242.998 | 0 | 0 | 142543.2 |

MEC-12

Load Duration 2012-13 Tab

| | | | | | | | | | | | |
|------------------|----|---|---|---|---|----------|----------|----------|----------|----------|----------|
| 12/31/2012 17:00 | 17 | 1 | 1 | 0 | 0 | 4951.392 | 0 | 0 | 194620.4 | 0 | 0 |
| 3/20/2013 2:00 | 2 | 3 | 0 | 0 | 1 | 0 | 0 | 4489.149 | 0 | 0 | 168576.2 |
| 6/18/2013 5:00 | 5 | 2 | 0 | 0 | 1 | 0 | 0 | 4410.88 | 0 | 0 | 159528.2 |
| 11/4/2012 23:00 | 23 | 7 | 0 | 0 | 1 | 0 | 0 | 4536.634 | 0 | 0 | 155878.5 |
| 1/5/2013 4:00 | 4 | 6 | 0 | 0 | 1 | 0 | 0 | 4336.103 | 0 | 0 | 145442.3 |
| 2/28/2013 2:00 | 2 | 4 | 0 | 0 | 1 | 0 | 0 | 4431.649 | 0 | 0 | 147127.3 |
| 6/18/2013 2:00 | 2 | 2 | 0 | 0 | 1 | 0 | 0 | 4406.018 | 0 | 0 | 154819.4 |
| 12/12/2012 5:00 | 5 | 3 | 0 | 0 | 1 | 0 | 0 | 4562.947 | 0 | 0 | 162440 |
| 4/6/2013 16:00 | 16 | 6 | 0 | 0 | 1 | 0 | 0 | 4430.481 | 0 | 0 | 147672.9 |
| 11/24/2012 10:00 | 10 | 6 | 0 | 0 | 1 | 0 | 0 | 4547.892 | 0 | 0 | 211453.1 |
| 8/7/2012 2:00 | 2 | 2 | 0 | 0 | 1 | 0 | 0 | 4675.091 | 0 | 0 | 117100.8 |
| 10/10/2012 23:00 | 23 | 3 | 0 | 1 | 0 | 0 | 4546.68 | 0 | 0 | 155144.2 | 0 |
| 11/13/2012 6:00 | 6 | 2 | 0 | 0 | 1 | 0 | 0 | 4440.922 | 0 | 0 | 175375.8 |
| 4/20/2013 14:00 | 14 | 6 | 0 | 0 | 1 | 0 | 0 | 4622.545 | 0 | 0 | 202607.9 |
| 5/24/2013 6:00 | 6 | 5 | 0 | 0 | 1 | 0 | 0 | 0 | 0 | 0 | 0 |
| 10/6/2012 9:00 | 9 | 6 | 0 | 0 | 1 | 0 | 0 | 4456.569 | 0 | 0 | 200917.4 |
| 12/30/2012 12:00 | 12 | 7 | 0 | 0 | 1 | 0 | 0 | 4554.717 | 0 | 0 | 162928.1 |
| 2/12/2013 2:00 | 2 | 2 | 0 | 0 | 1 | 0 | 0 | 4493.253 | 0 | 0 | 144312.7 |
| 9/20/2012 23:00 | 23 | 4 | 0 | 1 | 0 | 0 | 4401.974 | 0 | 0 | 135284.5 | 0 |
| 10/3/2012 23:00 | 23 | 3 | 0 | 1 | 0 | 0 | 4465.008 | 0 | 0 | 135219.4 | 0 |
| 1/1/2013 16:00 | 16 | 2 | 1 | 0 | 0 | 4489.715 | 0 | 0 | 151660.7 | 0 | 0 |
| 1/20/2013 8:00 | 8 | 7 | 0 | 0 | 1 | 0 | 0 | 4517.492 | 0 | 0 | 146759.6 |
| 3/1/2013 3:00 | 3 | 5 | 0 | 0 | 1 | 0 | 0 | 4419.06 | 0 | 0 | 144727.6 |
| 4/20/2013 23:00 | 23 | 6 | 0 | 0 | 1 | 0 | 0 | 4405.775 | 0 | 0 | 180670.7 |
| 4/27/2013 22:00 | 22 | 6 | 0 | 0 | 1 | 0 | 0 | 4328.265 | 0 | 0 | 222022.3 |
| 6/12/2013 2:00 | 2 | 3 | 0 | 0 | 1 | 0 | 0 | 4572.693 | 0 | 0 | 153197.1 |
| 9/19/2012 23:00 | 23 | 3 | 0 | 1 | 0 | 0 | 4443.358 | 0 | 0 | 157596.6 | 0 |
| 10/15/2012 23:00 | 23 | 1 | 0 | 1 | 0 | 0 | 4471.796 | 0 | 0 | 150937.5 | 0 |
| 12/23/2012 1:00 | 1 | 7 | 0 | 0 | 1 | 0 | 0 | 4459.374 | 0 | 0 | 142283.5 |
| 2/13/2013 3:00 | 3 | 3 | 0 | 0 | 1 | 0 | 0 | 4412.662 | 0 | 0 | 140327.5 |
| 6/22/2013 6:00 | 6 | 6 | 0 | 0 | 1 | 0 | 0 | 4468.669 | 0 | 0 | 131970.6 |
| 8/15/2012 5:00 | 5 | 3 | 0 | 0 | 1 | 0 | 0 | 4444.165 | 0 | 0 | 111668.3 |
| 4/23/2013 23:00 | 23 | 2 | 0 | 1 | 0 | 0 | 4401.867 | 0 | 0 | 171336.9 | 0 |
| 7/9/2012 4:00 | 4 | 1 | 0 | 0 | 1 | 0 | 0 | 4468.042 | 0 | 0 | 158000.6 |
| 11/24/2012 13:00 | 13 | 6 | 0 | 0 | 1 | 0 | 0 | 4731.578 | 0 | 0 | 173436 |
| 8/24/2012 4:00 | 4 | 5 | 0 | 0 | 1 | 0 | 0 | 4523.058 | 0 | 0 | 121287 |
| 12/5/2012 6:00 | 6 | 3 | 0 | 0 | 1 | 0 | 0 | 4590.51 | 0 | 0 | 154339 |
| 12/8/2012 1:00 | 1 | 6 | 0 | 0 | 1 | 0 | 0 | 4525.343 | 0 | 0 | 153461.1 |
| 4/8/2013 23:00 | 23 | 1 | 0 | 1 | 0 | 0 | 4538.868 | 0 | 0 | 175053.1 | 0 |
| 12/10/2012 6:00 | 6 | 1 | 0 | 0 | 1 | 0 | 0 | 4535.284 | 0 | 0 | 145662.7 |

MEC-12

Load Duration 2012-13 Tab

| | | | | | | | | | | | |
|------------------|----|---|---|---|---|---|----------|----------|---|----------|----------|
| 12/16/2012 10:00 | 10 | 7 | 0 | 0 | 1 | 0 | 0 | 4474.039 | 0 | 0 | 145289 |
| 2/13/2013 4:00 | 4 | 3 | 0 | 0 | 1 | 0 | 0 | 4373.5 | 0 | 0 | 140985.7 |
| 2/24/2013 1:00 | 1 | 7 | 0 | 0 | 1 | 0 | 0 | 4387.765 | 0 | 0 | 153194.1 |
| 3/1/2013 4:00 | 4 | 5 | 0 | 0 | 1 | 0 | 0 | 4382.841 | 0 | 0 | 142847.7 |
| 12/22/2012 2:00 | 2 | 6 | 0 | 0 | 1 | 0 | 0 | 4397.568 | 0 | 0 | 141355.6 |
| 2/15/2013 2:00 | 2 | 5 | 0 | 0 | 1 | 0 | 0 | 4440.08 | 0 | 0 | 137334.1 |
| 4/12/2013 5:00 | 5 | 5 | 0 | 0 | 1 | 0 | 0 | 4560.347 | 0 | 0 | 166377.6 |
| 4/6/2013 14:00 | 14 | 6 | 0 | 0 | 1 | 0 | 0 | 4557.183 | 0 | 0 | 155502.6 |
| 5/30/2013 3:00 | 3 | 4 | 0 | 0 | 1 | 0 | 0 | 4371.486 | 0 | 0 | 159775.6 |
| 5/30/2013 4:00 | 4 | 4 | 0 | 0 | 1 | 0 | 0 | 4359.677 | 0 | 0 | 160034 |
| 10/20/2012 15:00 | 15 | 6 | 0 | 0 | 1 | 0 | 0 | 4444.697 | 0 | 0 | 169545.1 |
| 1/6/2013 1:00 | 1 | 7 | 0 | 0 | 1 | 0 | 0 | 4422.935 | 0 | 0 | 136803.8 |
| 1/17/2013 5:00 | 5 | 4 | 0 | 0 | 1 | 0 | 0 | 4343.665 | 0 | 0 | 140367.7 |
| 10/27/2012 14:00 | 14 | 6 | 0 | 0 | 1 | 0 | 0 | 4428.312 | 0 | 0 | 161794.1 |
| 11/25/2012 17:00 | 17 | 7 | 0 | 0 | 1 | 0 | 0 | 5032.152 | 0 | 0 | 194940.7 |
| 11/28/2012 2:00 | 2 | 3 | 0 | 0 | 1 | 0 | 0 | 4568.155 | 0 | 0 | 168108.6 |
| 2/24/2013 9:00 | 9 | 7 | 0 | 0 | 1 | 0 | 0 | 4396.011 | 0 | 0 | 154815.6 |
| 3/31/2013 21:00 | 21 | 7 | 0 | 0 | 1 | 0 | 0 | 4360.782 | 0 | 0 | 204996.7 |
| 11/10/2012 | 0 | 6 | 0 | 0 | 1 | 0 | 0 | 4400.992 | 0 | 0 | 154120.3 |
| 2/14/2013 5:00 | 5 | 4 | 0 | 0 | 1 | 0 | 0 | 4397.115 | 0 | 0 | 138963.1 |
| 2/27/2013 2:00 | 2 | 3 | 0 | 0 | 1 | 0 | 0 | 4438.957 | 0 | 0 | 134957.4 |
| 3/7/2013 2:00 | 2 | 4 | 0 | 0 | 1 | 0 | 0 | 4367.69 | 0 | 0 | 204745.3 |
| 10/2/2012 23:00 | 23 | 2 | 0 | 1 | 0 | 0 | 4396.787 | 0 | 0 | 136980.9 | 0 |
| 4/27/2013 9:00 | 9 | 6 | 0 | 0 | 1 | 0 | 0 | 4509.885 | 0 | 0 | 291775.8 |
| 5/11/2013 20:00 | 20 | 6 | 0 | 0 | 1 | 0 | 0 | 4432.662 | 0 | 0 | 223401.7 |
| 3/24/2013 9:00 | 9 | 7 | 0 | 0 | 1 | 0 | 0 | 4565.495 | 0 | 0 | 189749.7 |
| 5/4/2013 22:00 | 22 | 6 | 0 | 0 | 1 | 0 | 0 | 4379.713 | 0 | 0 | 189711.5 |
| 5/11/2013 13:00 | 13 | 6 | 0 | 0 | 1 | 0 | 0 | 4346.237 | 0 | 0 | 221912.3 |
| 5/6/2013 23:00 | 23 | 1 | 0 | 1 | 0 | 0 | 4384.27 | 0 | 0 | 167355.7 | 0 |
| 2/18/2013 2:00 | 2 | 1 | 0 | 0 | 1 | 0 | 0 | 4559.07 | 0 | 0 | 160738.5 |
| 3/8/2013 3:00 | 3 | 5 | 0 | 0 | 1 | 0 | 0 | 4385.213 | 0 | 0 | 161896.8 |
| 9/13/2012 5:00 | 5 | 4 | 0 | 0 | 1 | 0 | 0 | 4509.344 | 0 | 0 | 168918.2 |
| 11/3/2012 16:00 | 16 | 6 | 0 | 0 | 1 | 0 | 0 | 4475.703 | 0 | 0 | 154965.6 |
| 1/9/2013 2:00 | 2 | 3 | 0 | 0 | 1 | 0 | 0 | 4482.28 | 0 | 0 | 142600.5 |
| 2/8/2013 5:00 | 5 | 5 | 0 | 0 | 1 | 0 | 0 | 4486.297 | 0 | 0 | 149592.5 |
| 3/16/2013 | 0 | 6 | 0 | 0 | 1 | 0 | 0 | 4452.479 | 0 | 0 | 164556.4 |
| 4/3/2013 5:00 | 5 | 3 | 0 | 0 | 1 | 0 | 0 | 4625.16 | 0 | 0 | 189789.2 |
| 6/13/2013 5:00 | 5 | 4 | 0 | 0 | 1 | 0 | 0 | 4584.562 | 0 | 0 | 157041.6 |
| 7/28/2012 6:00 | 6 | 6 | 0 | 0 | 1 | 0 | 0 | 4522.995 | 0 | 0 | 126058 |
| 11/10/2012 17:00 | 17 | 6 | 0 | 0 | 1 | 0 | 0 | 4489.53 | 0 | 0 | 167347 |

MEC-12

Load Duration 2012-13 Tab

| | | | | | | | | | | | |
|------------------|----|---|---|---|---|---|----------|----------|---|----------|----------|
| 2/26/2013 3:00 | 3 | 2 | 0 | 0 | 1 | 0 | 0 | 4384.476 | 0 | 0 | 134226.3 |
| 10/6/2012 14:00 | 14 | 6 | 0 | 0 | 1 | 0 | 0 | 4428.697 | 0 | 0 | 174133.7 |
| 10/13/2012 18:00 | 18 | 6 | 0 | 0 | 1 | 0 | 0 | 4809.22 | 0 | 0 | 180151.5 |
| 4/26/2013 23:00 | 23 | 5 | 0 | 1 | 0 | 0 | 4323.513 | 0 | 0 | 170967.4 | 0 |
| 11/15/2012 1:00 | 1 | 4 | 0 | 0 | 1 | 0 | 0 | 4359.171 | 0 | 0 | 146618.5 |
| 1/10/2013 2:00 | 2 | 4 | 0 | 0 | 1 | 0 | 0 | 4384.065 | 0 | 0 | 134907.6 |
| 6/30/2013 | 0 | 7 | 0 | 0 | 1 | 0 | 0 | 4314.676 | 0 | 0 | 127821.2 |
| 12/6/2012 2:00 | 2 | 4 | 0 | 0 | 1 | 0 | 0 | 4556.886 | 0 | 0 | 165530.1 |
| 3/22/2013 3:00 | 3 | 5 | 0 | 0 | 1 | 0 | 0 | 4394.379 | 0 | 0 | 199388.8 |
| 8/11/2012 8:00 | 8 | 6 | 0 | 0 | 1 | 0 | 0 | 4461.795 | 0 | 0 | 123999.2 |
| 12/1/2012 1:00 | 1 | 6 | 0 | 0 | 1 | 0 | 0 | 4515.685 | 0 | 0 | 155337.4 |
| 4/21/2013 11:00 | 11 | 7 | 0 | 0 | 1 | 0 | 0 | 4359.305 | 0 | 0 | 222752 |
| 11/3/2012 15:00 | 15 | 6 | 0 | 0 | 1 | 0 | 0 | 4469.108 | 0 | 0 | 154324.6 |
| 2/16/2013 6:00 | 6 | 6 | 0 | 0 | 1 | 0 | 0 | 4463.557 | 0 | 0 | 158313 |
| 3/4/2013 2:00 | 2 | 1 | 0 | 0 | 1 | 0 | 0 | 4428.034 | 0 | 0 | 158805.3 |
| 3/12/2013 5:00 | 5 | 2 | 0 | 0 | 1 | 0 | 0 | 4467.04 | 0 | 0 | 152957 |
| 7/28/2012 5:00 | 5 | 6 | 0 | 0 | 1 | 0 | 0 | 4442.856 | 0 | 0 | 121070.2 |
| 10/27/2012 22:00 | 22 | 6 | 0 | 0 | 1 | 0 | 0 | 4446.963 | 0 | 0 | 162944.8 |
| 1/8/2013 3:00 | 3 | 2 | 0 | 0 | 1 | 0 | 0 | 4365.477 | 0 | 0 | 138308.7 |
| 3/20/2013 3:00 | 3 | 3 | 0 | 0 | 1 | 0 | 0 | 4449.096 | 0 | 0 | 166720 |
| 4/2/2013 5:00 | 5 | 2 | 0 | 0 | 1 | 0 | 0 | 4545.596 | 0 | 0 | 171295.5 |
| 11/26/2012 | 0 | 1 | 0 | 0 | 1 | 0 | 0 | 4517.349 | 0 | 0 | 162604.3 |
| 12/24/2012 10:00 | 10 | 1 | 0 | 1 | 0 | 0 | 4758.448 | 0 | 0 | 162244.8 | 0 |
| 12/31/2012 11:00 | 11 | 1 | 0 | 1 | 0 | 0 | 4826.079 | 0 | 0 | 203762.8 | 0 |
| 1/27/2013 2:00 | 2 | 7 | 0 | 0 | 1 | 0 | 0 | 4447.901 | 0 | 0 | 142621.5 |
| 3/2/2013 3:00 | 3 | 6 | 0 | 0 | 1 | 0 | 0 | 4374.634 | 0 | 0 | 149966 |
| 10/20/2012 22:00 | 22 | 6 | 0 | 0 | 1 | 0 | 0 | 4452.923 | 0 | 0 | 161342.4 |
| 11/29/2012 2:00 | 2 | 4 | 0 | 0 | 1 | 0 | 0 | 4593.468 | 0 | 0 | 151530.2 |
| 2/12/2013 5:00 | 5 | 2 | 0 | 0 | 1 | 0 | 0 | 4468.647 | 0 | 0 | 142343.6 |
| 2/25/2013 1:00 | 1 | 1 | 0 | 0 | 1 | 0 | 0 | 4429.777 | 0 | 0 | 148233.8 |
| 4/28/2013 22:00 | 22 | 7 | 0 | 0 | 1 | 0 | 0 | 4440.301 | 0 | 0 | 204752.2 |
| 5/17/2013 23:00 | 23 | 5 | 0 | 1 | 0 | 0 | 4400.69 | 0 | 0 | 176747.3 | 0 |
| 5/18/2013 9:00 | 9 | 6 | 0 | 0 | 1 | 0 | 0 | 4453.403 | 0 | 0 | 179569.4 |
| 12/11/2012 5:00 | 5 | 2 | 0 | 0 | 1 | 0 | 0 | 4447.442 | 0 | 0 | 141081.5 |
| 4/20/2013 18:00 | 18 | 6 | 0 | 0 | 1 | 0 | 0 | 4534.802 | 0 | 0 | 180817.8 |
| 12/13/2012 3:00 | 3 | 4 | 0 | 0 | 1 | 0 | 0 | 4466.984 | 0 | 0 | 144470.7 |
| 2/17/2013 8:00 | 8 | 7 | 0 | 0 | 1 | 0 | 0 | 4565.306 | 0 | 0 | 161379.9 |
| 3/15/2013 1:00 | 1 | 5 | 0 | 0 | 1 | 0 | 0 | 4392.795 | 0 | 0 | 179790.8 |
| 7/9/2012 3:00 | 3 | 1 | 0 | 0 | 1 | 0 | 0 | 4431.997 | 0 | 0 | 150529.5 |
| 9/9/2012 11:00 | 11 | 7 | 0 | 0 | 1 | 0 | 0 | 4449.672 | 0 | 0 | 135517.9 |

MEC-12

Load Duration 2012-13 Tab

| | | | | | | | | | | | |
|------------------|----|---|---|---|---|----------|----------|----------|----------|----------|----------|
| 9/27/2012 23:00 | 23 | 4 | 0 | 1 | 0 | 0 | 4386.959 | 0 | 0 | 144139.2 | 0 |
| 10/17/2012 23:00 | 23 | 3 | 0 | 1 | 0 | 0 | 4435.569 | 0 | 0 | 145385.3 | 0 |
| 2/9/2013 5:00 | 5 | 6 | 0 | 0 | 1 | 0 | 0 | 4433.063 | 0 | 0 | 148928.4 |
| 3/8/2013 4:00 | 4 | 5 | 0 | 0 | 1 | 0 | 0 | 4370.329 | 0 | 0 | 158580.4 |
| 4/4/2013 5:00 | 5 | 4 | 0 | 0 | 1 | 0 | 0 | 0 | 0 | 0 | 0 |
| 9/2/2012 2:00 | 2 | 7 | 0 | 0 | 1 | 0 | 0 | 4419.104 | 0 | 0 | 116109.7 |
| 9/29/2012 9:00 | 9 | 6 | 0 | 0 | 1 | 0 | 0 | 4446.883 | 0 | 0 | 170097.7 |
| 11/14/2012 1:00 | 1 | 3 | 0 | 0 | 1 | 0 | 0 | 4500.803 | 0 | 0 | 155656.6 |
| 11/18/2012 17:00 | 17 | 7 | 0 | 0 | 1 | 0 | 0 | 4342.693 | 0 | 0 | 147610.9 |
| 11/26/2012 6:00 | 6 | 1 | 0 | 0 | 1 | 0 | 0 | 4510.343 | 0 | 0 | 176213.6 |
| 12/12/2012 3:00 | 3 | 3 | 0 | 0 | 1 | 0 | 0 | 4502.413 | 0 | 0 | 155237.2 |
| 2/15/2013 5:00 | 5 | 5 | 0 | 0 | 1 | 0 | 0 | 4413.826 | 0 | 0 | 139665.9 |
| 9/26/2012 23:00 | 23 | 3 | 0 | 1 | 0 | 0 | 4476.104 | 0 | 0 | 137267.6 | 0 |
| 11/27/2012 2:00 | 2 | 2 | 0 | 0 | 1 | 0 | 0 | 4457.111 | 0 | 0 | 142622.8 |
| 5/5/2013 22:00 | 22 | 7 | 0 | 0 | 1 | 0 | 0 | 4386.127 | 0 | 0 | 201502.1 |
| 10/23/2012 23:00 | 23 | 2 | 0 | 1 | 0 | 0 | 4434.546 | 0 | 0 | 145117.8 | 0 |
| 11/23/2012 17:00 | 17 | 5 | 1 | 0 | 0 | 4814.285 | 0 | 0 | 159386.1 | 0 | 0 |
| 3/6/2013 3:00 | 3 | 3 | 0 | 0 | 1 | 0 | 0 | 4388.019 | 0 | 0 | 145968.2 |
| 4/21/2013 12:00 | 12 | 7 | 0 | 0 | 1 | 0 | 0 | 4372.265 | 0 | 0 | 193137.4 |
| 12/19/2012 2:00 | 2 | 3 | 0 | 0 | 1 | 0 | 0 | 4375.062 | 0 | 0 | 146460.5 |
| 3/7/2013 5:00 | 5 | 4 | 0 | 0 | 1 | 0 | 0 | 4351.859 | 0 | 0 | 157738 |
| 9/21/2012 23:00 | 23 | 5 | 0 | 1 | 0 | 0 | 4311.697 | 0 | 0 | 131088.3 | 0 |
| 11/3/2012 17:00 | 17 | 6 | 0 | 0 | 1 | 0 | 0 | 4563.04 | 0 | 0 | 161420.2 |
| 9/22/2012 22:00 | 22 | 6 | 0 | 0 | 1 | 0 | 0 | 4298.274 | 0 | 0 | 138050.5 |
| 2/26/2013 4:00 | 4 | 2 | 0 | 0 | 1 | 0 | 0 | 4393.748 | 0 | 0 | 135379.5 |
| 11/24/2012 14:00 | 14 | 6 | 0 | 0 | 1 | 0 | 0 | 4685.712 | 0 | 0 | 165698 |
| 3/4/2013 4:00 | 4 | 1 | 0 | 0 | 1 | 0 | 0 | 4417.387 | 0 | 0 | 158248.6 |
| 11/8/2012 6:00 | 6 | 4 | 0 | 0 | 1 | 0 | 0 | 4481.113 | 0 | 0 | 203442.4 |
| 8/14/2012 2:00 | 2 | 2 | 0 | 0 | 1 | 0 | 0 | 4368.609 | 0 | 0 | 126307.3 |
| 10/16/2012 23:00 | 23 | 2 | 0 | 1 | 0 | 0 | 4450.404 | 0 | 0 | 144991 | 0 |
| 10/27/2012 15:00 | 15 | 6 | 0 | 0 | 1 | 0 | 0 | 4362.949 | 0 | 0 | 155550.3 |
| 1/7/2013 1:00 | 1 | 1 | 0 | 0 | 1 | 0 | 0 | 4358.474 | 0 | 0 | 146250.2 |
| 1/10/2013 5:00 | 5 | 4 | 0 | 0 | 1 | 0 | 0 | 4403.602 | 0 | 0 | 136612.4 |
| 10/13/2012 15:00 | 15 | 6 | 0 | 0 | 1 | 0 | 0 | 4554.264 | 0 | 0 | 156904.8 |
| 9/29/2012 22:00 | 22 | 6 | 0 | 0 | 1 | 0 | 0 | 4357.107 | 0 | 0 | 145974.4 |
| 10/6/2012 22:00 | 22 | 6 | 0 | 0 | 1 | 0 | 0 | 4417.21 | 0 | 0 | 177003 |
| 10/18/2012 23:00 | 23 | 4 | 0 | 1 | 0 | 0 | 4446.134 | 0 | 0 | 145203.8 | 0 |
| 2/9/2013 4:00 | 4 | 6 | 0 | 0 | 1 | 0 | 0 | 4415.966 | 0 | 0 | 148354.1 |
| 8/26/2012 4:00 | 4 | 7 | 0 | 0 | 1 | 0 | 0 | 4548.822 | 0 | 0 | 122217.9 |
| 3/14/2013 4:00 | 4 | 4 | 0 | 0 | 1 | 0 | 0 | 4449.577 | 0 | 0 | 172724.4 |

MEC-12

Load Duration 2012-13 Tab

| | | | | | | | | | | | |
|------------------|----|---|---|---|---|----------|----------|----------|----------|----------|----------|
| 4/3/2013 | 0 | 3 | 0 | 0 | 1 | 0 | 0 | 4525.002 | 0 | 0 | 160193.9 |
| 5/6/2013 6:00 | 6 | 1 | 0 | 0 | 1 | 0 | 0 | 4290.684 | 0 | 0 | 200965.7 |
| 6/1/2013 5:00 | 5 | 6 | 0 | 0 | 1 | 0 | 0 | 4251.334 | 0 | 0 | 151346.7 |
| 7/28/2012 4:00 | 4 | 6 | 0 | 0 | 1 | 0 | 0 | 4391.958 | 0 | 0 | 117829.5 |
| 10/20/2012 17:00 | 17 | 6 | 0 | 0 | 1 | 0 | 0 | 4498.36 | 0 | 0 | 178474.8 |
| 12/21/2012 2:00 | 2 | 5 | 0 | 0 | 1 | 0 | 0 | 4457.348 | 0 | 0 | 142983.2 |
| 3/29/2013 12:00 | 12 | 5 | 0 | 1 | 0 | 0 | 4600.24 | 0 | 0 | 199749.2 | 0 |
| 5/4/2013 9:00 | 9 | 6 | 0 | 0 | 1 | 0 | 0 | 4365.843 | 0 | 0 | 231320.8 |
| 5/25/2013 21:00 | 21 | 6 | 0 | 0 | 1 | 0 | 0 | 4355.071 | 0 | 0 | 240630.3 |
| 6/22/2013 5:00 | 5 | 6 | 0 | 0 | 1 | 0 | 0 | 4483.37 | 0 | 0 | 129447.9 |
| 1/31/2013 5:00 | 5 | 4 | 0 | 0 | 1 | 0 | 0 | 4502.478 | 0 | 0 | 137363.7 |
| 3/6/2013 4:00 | 4 | 3 | 0 | 0 | 1 | 0 | 0 | 4389.403 | 0 | 0 | 148909.1 |
| 3/3/2013 8:00 | 8 | 7 | 0 | 0 | 1 | 0 | 0 | 4422.601 | 0 | 0 | 165843.9 |
| 2/23/2013 2:00 | 2 | 6 | 0 | 0 | 1 | 0 | 0 | 4377.213 | 0 | 0 | 141567.3 |
| 5/12/2013 22:00 | 22 | 7 | 0 | 0 | 1 | 0 | 0 | 4450.357 | 0 | 0 | 213492.7 |
| 5/17/2013 6:00 | 6 | 5 | 0 | 0 | 1 | 0 | 0 | 4411.482 | 0 | 0 | 196673.6 |
| 10/7/2012 22:00 | 22 | 7 | 0 | 0 | 1 | 0 | 0 | 4458.897 | 0 | 0 | 152031.2 |
| 10/22/2012 23:00 | 23 | 1 | 0 | 1 | 0 | 0 | 4478.964 | 0 | 0 | 145448.9 | 0 |
| 12/20/2012 2:00 | 2 | 4 | 0 | 0 | 1 | 0 | 0 | 4492.555 | 0 | 0 | 148319.8 |
| 3/17/2013 8:00 | 8 | 7 | 0 | 0 | 1 | 0 | 0 | 4415.899 | 0 | 0 | 208752.6 |
| 6/22/2013 4:00 | 4 | 6 | 0 | 0 | 1 | 0 | 0 | 4437.572 | 0 | 0 | 125667.3 |
| 10/13/2012 17:00 | 17 | 6 | 0 | 0 | 1 | 0 | 0 | 4680.586 | 0 | 0 | 163911.5 |
| 12/31/2012 14:00 | 14 | 1 | 0 | 1 | 0 | 0 | 4814.851 | 0 | 0 | 189698.1 | 0 |
| 5/13/2013 23:00 | 23 | 1 | 0 | 1 | 0 | 0 | 4402.597 | 0 | 0 | 189831.7 | 0 |
| 2/8/2013 3:00 | 3 | 5 | 0 | 0 | 1 | 0 | 0 | 4395.603 | 0 | 0 | 146104.6 |
| 2/10/2013 7:00 | 7 | 7 | 0 | 0 | 1 | 0 | 0 | 4398.762 | 0 | 0 | 135475.9 |
| 4/20/2013 17:00 | 17 | 6 | 0 | 0 | 1 | 0 | 0 | 4512.182 | 0 | 0 | 173785.8 |
| 4/27/2013 15:00 | 15 | 6 | 0 | 0 | 1 | 0 | 0 | 4319.398 | 0 | 0 | 214787.7 |
| 12/31/2012 16:00 | 16 | 1 | 1 | 0 | 0 | 4836.572 | 0 | 0 | 185067.5 | 0 | 0 |
| 2/19/2013 2:00 | 2 | 2 | 0 | 0 | 1 | 0 | 0 | 4404.541 | 0 | 0 | 134085.3 |
| 10/6/2012 15:00 | 15 | 6 | 0 | 0 | 1 | 0 | 0 | 4378.828 | 0 | 0 | 165415.3 |
| 12/13/2012 4:00 | 4 | 4 | 0 | 0 | 1 | 0 | 0 | 4407.02 | 0 | 0 | 143577.6 |
| 4/21/2013 13:00 | 13 | 7 | 0 | 0 | 1 | 0 | 0 | 4302.22 | 0 | 0 | 171544 |
| 4/25/2013 5:00 | 5 | 4 | 0 | 0 | 1 | 0 | 0 | 4473.443 | 0 | 0 | 185333.8 |
| 6/21/2013 1:00 | 1 | 5 | 0 | 0 | 1 | 0 | 0 | 4492.911 | 0 | 0 | 150168.6 |
| 8/30/2012 5:00 | 5 | 4 | 0 | 0 | 1 | 0 | 0 | 4542.472 | 0 | 0 | 110723.3 |
| 9/2/2012 8:00 | 8 | 7 | 0 | 0 | 1 | 0 | 0 | 4448.052 | 0 | 0 | 126668.1 |
| 1/8/2013 4:00 | 4 | 2 | 0 | 0 | 1 | 0 | 0 | 4351.509 | 0 | 0 | 136833 |
| 12/12/2012 4:00 | 4 | 3 | 0 | 0 | 1 | 0 | 0 | 4496.946 | 0 | 0 | 154455.5 |
| 12/31/2012 15:00 | 15 | 1 | 0 | 1 | 0 | 0 | 4822.833 | 0 | 0 | 183778.4 | 0 |

MEC-12

Load Duration 2012-13 Tab

| | | | | | | | | | | | |
|------------------|----|---|---|---|---|---|----------|----------|---|----------|----------|
| 5/10/2013 | 0 | 5 | 0 | 0 | 1 | 0 | 0 | 4276.924 | 0 | 0 | 163935.1 |
| 11/27/2012 5:00 | 5 | 2 | 0 | 0 | 1 | 0 | 0 | 4427.292 | 0 | 0 | 146865.9 |
| 2/18/2013 4:00 | 4 | 1 | 0 | 0 | 1 | 0 | 0 | 4510.033 | 0 | 0 | 150621.9 |
| 2/28/2013 5:00 | 5 | 4 | 0 | 0 | 1 | 0 | 0 | 4407.775 | 0 | 0 | 141916.2 |
| 12/5/2012 1:00 | 1 | 3 | 0 | 0 | 1 | 0 | 0 | 4504.268 | 0 | 0 | 142171.2 |
| 12/14/2012 5:00 | 5 | 5 | 0 | 0 | 1 | 0 | 0 | 4424.214 | 0 | 0 | 144604.6 |
| 1/11/2013 2:00 | 2 | 5 | 0 | 0 | 1 | 0 | 0 | 4365.49 | 0 | 0 | 131226.7 |
| 4/20/2013 16:00 | 16 | 6 | 0 | 0 | 1 | 0 | 0 | 4566.382 | 0 | 0 | 180390.6 |
| 11/25/2012 | 0 | 7 | 0 | 0 | 1 | 0 | 0 | 4468.031 | 0 | 0 | 159178.9 |
| 12/24/2012 14:00 | 14 | 1 | 0 | 1 | 0 | 0 | 4873.71 | 0 | 0 | 159810.6 | 0 |
| 5/3/2013 23:00 | 23 | 5 | 0 | 1 | 0 | 0 | 4392.933 | 0 | 0 | 191500.9 | 0 |
| 1/1/2013 1:00 | 1 | 2 | 0 | 0 | 1 | 0 | 0 | 4330.851 | 0 | 0 | 145951.6 |
| 1/21/2013 2:00 | 2 | 1 | 0 | 0 | 1 | 0 | 0 | 4379.047 | 0 | 0 | 137121.4 |
| 4/27/2013 19:00 | 19 | 6 | 0 | 0 | 1 | 0 | 0 | 4213.809 | 0 | 0 | 215928.8 |
| 10/11/2012 23:00 | 23 | 4 | 0 | 1 | 0 | 0 | 4444.592 | 0 | 0 | 145739.7 | 0 |
| 2/14/2013 3:00 | 3 | 4 | 0 | 0 | 1 | 0 | 0 | 4358.518 | 0 | 0 | 138605.6 |
| 5/11/2013 14:00 | 14 | 6 | 0 | 0 | 1 | 0 | 0 | 4291.013 | 0 | 0 | 193283.7 |
| 1/30/2013 6:00 | 6 | 3 | 0 | 0 | 1 | 0 | 0 | 4341.489 | 0 | 0 | 119510.5 |
| 12/1/2012 7:00 | 7 | 6 | 0 | 0 | 1 | 0 | 0 | 4464.995 | 0 | 0 | 162427.7 |
| 1/1/2013 15:00 | 15 | 2 | 0 | 1 | 0 | 0 | 4518.063 | 0 | 0 | 154048.6 | 0 |
| 2/27/2013 5:00 | 5 | 3 | 0 | 0 | 1 | 0 | 0 | 4359.725 | 0 | 0 | 132951 |
| 11/13/2012 1:00 | 1 | 2 | 0 | 0 | 1 | 0 | 0 | 4373.662 | 0 | 0 | 150163.4 |
| 1/13/2013 11:00 | 11 | 7 | 0 | 0 | 1 | 0 | 0 | 4487.69 | 0 | 0 | 156386.9 |
| 1/31/2013 2:00 | 2 | 4 | 0 | 0 | 1 | 0 | 0 | 4415.033 | 0 | 0 | 134987.1 |
| 4/27/2013 18:00 | 18 | 6 | 0 | 0 | 1 | 0 | 0 | 4258.23 | 0 | 0 | 218373.6 |
| 5/11/2013 9:00 | 9 | 6 | 0 | 0 | 1 | 0 | 0 | 4392.529 | 0 | 0 | 236442.8 |
| 6/7/2013 6:00 | 6 | 5 | 0 | 0 | 1 | 0 | 0 | 4400.182 | 0 | 0 | 156355.5 |
| 9/23/2012 22:00 | 22 | 7 | 0 | 0 | 1 | 0 | 0 | 4344.253 | 0 | 0 | 133739.8 |
| 11/24/2012 15:00 | 15 | 6 | 0 | 0 | 1 | 0 | 0 | 4652.912 | 0 | 0 | 167115.7 |
| 1/17/2013 3:00 | 3 | 4 | 0 | 0 | 1 | 0 | 0 | 4342.948 | 0 | 0 | 138339.6 |
| 3/4/2013 3:00 | 3 | 1 | 0 | 0 | 1 | 0 | 0 | 4387.328 | 0 | 0 | 155898.7 |
| 5/27/2013 21:00 | 21 | 1 | 0 | 1 | 0 | 0 | 4472.705 | 0 | 0 | 202352.8 | 0 |
| 11/28/2012 5:00 | 5 | 3 | 0 | 0 | 1 | 0 | 0 | 4511.077 | 0 | 0 | 160236.5 |
| 1/19/2013 2:00 | 2 | 6 | 0 | 0 | 1 | 0 | 0 | 4499.808 | 0 | 0 | 137757.1 |
| 2/25/2013 5:00 | 5 | 1 | 0 | 0 | 1 | 0 | 0 | 4422.564 | 0 | 0 | 150209.1 |
| 5/14/2013 23:00 | 23 | 2 | 0 | 1 | 0 | 0 | 4390.509 | 0 | 0 | 176454.2 | 0 |
| 9/14/2012 5:00 | 5 | 5 | 0 | 0 | 1 | 0 | 0 | 4475.324 | 0 | 0 | 127031.5 |
| 10/8/2012 23:00 | 23 | 1 | 0 | 1 | 0 | 0 | 4478.395 | 0 | 0 | 162678.9 | 0 |
| 10/20/2012 16:00 | 16 | 6 | 0 | 0 | 1 | 0 | 0 | 4445.242 | 0 | 0 | 168627.8 |
| 11/6/2012 6:00 | 6 | 2 | 0 | 0 | 1 | 0 | 0 | 4355.16 | 0 | 0 | 173482.6 |

MEC-12

Load Duration 2012-13 Tab

| | | | | | | | | | | | |
|------------------|----|---|---|---|---|---|---|----------|---|---|----------|
| 2/19/2013 5:00 | 5 | 2 | 0 | 0 | 1 | 0 | 0 | 4357.005 | 0 | 0 | 136086.3 |
| 3/26/2013 1:00 | 1 | 2 | 0 | 0 | 1 | 0 | 0 | 4383.421 | 0 | 0 | 184957.6 |
| 3/31/2013 20:00 | 20 | 7 | 0 | 0 | 1 | 0 | 0 | 4398.166 | 0 | 0 | 220386.9 |
| 5/28/2013 6:00 | 6 | 2 | 0 | 0 | 1 | 0 | 0 | 4399.196 | 0 | 0 | 182025.7 |
| 6/6/2013 6:00 | 6 | 4 | 0 | 0 | 1 | 0 | 0 | 4470.562 | 0 | 0 | 159269.1 |
| 8/13/2012 1:00 | 1 | 1 | 0 | 0 | 1 | 0 | 0 | 4419.102 | 0 | 0 | 136743.5 |
| 1/6/2013 9:00 | 9 | 7 | 0 | 0 | 1 | 0 | 0 | 4396.828 | 0 | 0 | 147537.1 |
| 3/12/2013 | 0 | 2 | 0 | 0 | 1 | 0 | 0 | 4441.641 | 0 | 0 | 149451 |
| 4/14/2013 18:00 | 18 | 7 | 0 | 0 | 1 | 0 | 0 | 4426.144 | 0 | 0 | 219862.2 |
| 4/20/2013 15:00 | 15 | 6 | 0 | 0 | 1 | 0 | 0 | 4543.173 | 0 | 0 | 181990.6 |
| 4/21/2013 10:00 | 10 | 7 | 0 | 0 | 1 | 0 | 0 | 4371.394 | 0 | 0 | 253755.9 |
| 5/23/2013 2:00 | 2 | 4 | 0 | 0 | 1 | 0 | 0 | 4212.139 | 0 | 0 | 202509.3 |
| 12/2/2012 10:00 | 10 | 7 | 0 | 0 | 1 | 0 | 0 | 4376.829 | 0 | 0 | 156102.9 |
| 1/21/2013 5:00 | 5 | 1 | 0 | 0 | 1 | 0 | 0 | 4360.017 | 0 | 0 | 138020.7 |
| 4/27/2013 16:00 | 16 | 6 | 0 | 0 | 1 | 0 | 0 | 4296.248 | 0 | 0 | 212219.8 |
| 11/7/2012 6:00 | 6 | 3 | 0 | 0 | 1 | 0 | 0 | 4449.698 | 0 | 0 | 159523.5 |
| 1/30/2013 1:00 | 1 | 3 | 0 | 0 | 1 | 0 | 0 | 4365.998 | 0 | 0 | 115981.3 |
| 3/14/2013 2:00 | 2 | 4 | 0 | 0 | 1 | 0 | 0 | 4403.576 | 0 | 0 | 189641.5 |
| 4/21/2013 18:00 | 18 | 7 | 0 | 0 | 1 | 0 | 0 | 4304.872 | 0 | 0 | 170854.8 |
| 9/16/2012 11:00 | 11 | 7 | 0 | 0 | 1 | 0 | 0 | 4400.132 | 0 | 0 | 164130.7 |
| 7/22/2012 6:00 | 6 | 7 | 0 | 0 | 1 | 0 | 0 | 4514.251 | 0 | 0 | 112476.7 |
| 8/6/2012 4:00 | 4 | 1 | 0 | 0 | 1 | 0 | 0 | 4366.75 | 0 | 0 | 103617.8 |
| 8/23/2012 5:00 | 5 | 4 | 0 | 0 | 1 | 0 | 0 | 4456.319 | 0 | 0 | 132546.3 |
| 4/26/2013 5:00 | 5 | 5 | 0 | 0 | 1 | 0 | 0 | 4480.468 | 0 | 0 | 177410.3 |
| 5/29/2013 5:00 | 5 | 3 | 0 | 0 | 1 | 0 | 0 | 4377.255 | 0 | 0 | 158312.1 |
| 6/29/2013 7:00 | 7 | 6 | 0 | 0 | 1 | 0 | 0 | 4305.512 | 0 | 0 | 136124.9 |
| 11/3/2012 7:00 | 7 | 6 | 0 | 0 | 1 | 0 | 0 | 4468.881 | 0 | 0 | 172707.5 |
| 10/27/2012 17:00 | 17 | 6 | 0 | 0 | 1 | 0 | 0 | 4373.492 | 0 | 0 | 161925.6 |
| 1/28/2013 5:00 | 5 | 1 | 0 | 0 | 1 | 0 | 0 | 4413.952 | 0 | 0 | 135827.3 |
| 4/4/2013 | 0 | 4 | 0 | 0 | 1 | 0 | 0 | 4488.696 | 0 | 0 | 170453.8 |
| 5/16/2013 6:00 | 6 | 4 | 0 | 0 | 1 | 0 | 0 | 4498.68 | 0 | 0 | 187269.4 |
| 6/8/2013 23:00 | 23 | 6 | 0 | 0 | 1 | 0 | 0 | 4356.428 | 0 | 0 | 141699.5 |
| 1/17/2013 4:00 | 4 | 4 | 0 | 0 | 1 | 0 | 0 | 4319.786 | 0 | 0 | 137203 |
| 6/13/2013 2:00 | 2 | 4 | 0 | 0 | 1 | 0 | 0 | 4474.555 | 0 | 0 | 143889.2 |
| 1/2/2013 5:00 | 5 | 3 | 0 | 0 | 1 | 0 | 0 | 4324.192 | 0 | 0 | 142590.2 |
| 3/16/2013 6:00 | 6 | 6 | 0 | 0 | 1 | 0 | 0 | 4506.287 | 0 | 0 | 163454.3 |
| 4/12/2013 | 0 | 5 | 0 | 0 | 1 | 0 | 0 | 4572.145 | 0 | 0 | 169099.7 |
| 11/17/2012 8:00 | 8 | 6 | 0 | 0 | 1 | 0 | 0 | 4486.993 | 0 | 0 | 224778.7 |
| 3/23/2013 1:00 | 1 | 6 | 0 | 0 | 1 | 0 | 0 | 4333.895 | 0 | 0 | 192757.3 |
| 6/4/2013 6:00 | 6 | 2 | 0 | 0 | 1 | 0 | 0 | 4328.15 | 0 | 0 | 151284 |

MEC-12

Load Duration 2012-13 Tab

| | | | | | | | | | | | |
|------------------|----|---|---|---|---|---|----------|----------|---|----------|----------|
| 6/15/2013 8:00 | 8 | 6 | 0 | 0 | 1 | 0 | 0 | 4468.754 | 0 | 0 | 152779.9 |
| 12/11/2012 3:00 | 3 | 2 | 0 | 0 | 1 | 0 | 0 | 4408.054 | 0 | 0 | 138785.5 |
| 2/10/2013 2:00 | 2 | 7 | 0 | 0 | 1 | 0 | 0 | 4351.683 | 0 | 0 | 135920.1 |
| 3/13/2013 1:00 | 1 | 3 | 0 | 0 | 1 | 0 | 0 | 4383.971 | 0 | 0 | 188392.5 |
| 3/30/2013 10:00 | 10 | 6 | 0 | 0 | 1 | 0 | 0 | 4492.8 | 0 | 0 | 227677 |
| 2/17/2013 2:00 | 2 | 7 | 0 | 0 | 1 | 0 | 0 | 4389.92 | 0 | 0 | 155353.9 |
| 3/29/2013 | 0 | 5 | 0 | 0 | 1 | 0 | 0 | 4206.756 | 0 | 0 | 188267.8 |
| 9/24/2012 23:00 | 23 | 1 | 0 | 1 | 0 | 0 | 4397.167 | 0 | 0 | 139834.7 | 0 |
| 10/9/2012 23:00 | 23 | 2 | 0 | 1 | 0 | 0 | 4350.356 | 0 | 0 | 149937.1 | 0 |
| 11/30/2012 2:00 | 2 | 5 | 0 | 0 | 1 | 0 | 0 | 4392.445 | 0 | 0 | 150750.4 |
| 2/3/2013 3:00 | 3 | 7 | 0 | 0 | 1 | 0 | 0 | 4469.907 | 0 | 0 | 151286.4 |
| 2/8/2013 4:00 | 4 | 5 | 0 | 0 | 1 | 0 | 0 | 4401.701 | 0 | 0 | 145436.4 |
| 3/3/2013 7:00 | 7 | 7 | 0 | 0 | 1 | 0 | 0 | 4365.703 | 0 | 0 | 174248 |
| 5/5/2013 17:00 | 17 | 7 | 0 | 0 | 1 | 0 | 0 | 4364.898 | 0 | 0 | 176115.8 |
| 12/6/2012 5:00 | 5 | 4 | 0 | 0 | 1 | 0 | 0 | 4489.49 | 0 | 0 | 163318.8 |
| 1/1/2013 14:00 | 14 | 2 | 0 | 1 | 0 | 0 | 4514.806 | 0 | 0 | 155009.4 | 0 |
| 1/2/2013 1:00 | 1 | 3 | 0 | 0 | 1 | 0 | 0 | 4398.725 | 0 | 0 | 139478.1 |
| 2/14/2013 4:00 | 4 | 4 | 0 | 0 | 1 | 0 | 0 | 4323.758 | 0 | 0 | 137329.1 |
| 2/18/2013 3:00 | 3 | 1 | 0 | 0 | 1 | 0 | 0 | 4479.554 | 0 | 0 | 149781.3 |
| 4/6/2013 6:00 | 6 | 6 | 0 | 0 | 1 | 0 | 0 | 4274.32 | 0 | 0 | 154702 |
| 11/4/2012 17:00 | 17 | 7 | 0 | 0 | 1 | 0 | 0 | 4627.984 | 0 | 0 | 167013.9 |
| 12/25/2012 | 0 | 2 | 0 | 0 | 1 | 0 | 0 | 4618.373 | 0 | 0 | 148087.6 |
| 12/27/2012 7:00 | 7 | 4 | 0 | 0 | 1 | 0 | 0 | 4538.782 | 0 | 0 | 154216.2 |
| 8/6/2012 3:00 | 3 | 1 | 0 | 0 | 1 | 0 | 0 | 4357.286 | 0 | 0 | 103335.7 |
| 8/26/2012 6:00 | 6 | 7 | 0 | 0 | 1 | 0 | 0 | 4534.584 | 0 | 0 | 118426.1 |
| 10/13/2012 16:00 | 16 | 6 | 0 | 0 | 1 | 0 | 0 | 4575.373 | 0 | 0 | 156063 |
| 10/31/2012 | 0 | 3 | 0 | 0 | 1 | 0 | 0 | 4257.92 | 0 | 0 | 136642.1 |
| 3/2/2013 5:00 | 5 | 6 | 0 | 0 | 1 | 0 | 0 | 4310.692 | 0 | 0 | 145442.8 |
| 6/19/2013 | 0 | 3 | 0 | 0 | 1 | 0 | 0 | 4376.671 | 0 | 0 | 168913 |
| 10/12/2012 23:00 | 23 | 5 | 0 | 1 | 0 | 0 | 4405.721 | 0 | 0 | 149927.6 | 0 |
| 10/30/2012 5:00 | 5 | 2 | 0 | 0 | 1 | 0 | 0 | 4454.385 | 0 | 0 | 147999.7 |
| 3/2/2013 4:00 | 4 | 6 | 0 | 0 | 1 | 0 | 0 | 4318.923 | 0 | 0 | 151303.3 |
| 4/6/2013 19:00 | 19 | 6 | 0 | 0 | 1 | 0 | 0 | 4590.624 | 0 | 0 | 159247.4 |
| 8/14/2012 4:00 | 4 | 2 | 0 | 0 | 1 | 0 | 0 | 4378.114 | 0 | 0 | 115610.1 |
| 10/31/2012 5:00 | 5 | 3 | 0 | 0 | 1 | 0 | 0 | 4303.533 | 0 | 0 | 137424.7 |
| 11/24/2012 16:00 | 16 | 6 | 0 | 0 | 1 | 0 | 0 | 4677.407 | 0 | 0 | 167933.8 |
| 12/29/2012 8:00 | 8 | 6 | 0 | 0 | 1 | 0 | 0 | 4424.75 | 0 | 0 | 148007.2 |
| 3/3/2013 2:00 | 2 | 7 | 0 | 0 | 1 | 0 | 0 | 4311.209 | 0 | 0 | 157345 |
| 4/14/2013 11:00 | 11 | 7 | 0 | 0 | 1 | 0 | 0 | 4551.991 | 0 | 0 | 265560.3 |
| 12/14/2012 3:00 | 3 | 5 | 0 | 0 | 1 | 0 | 0 | 4372.893 | 0 | 0 | 142754.2 |

MEC-12

Load Duration 2012-13 Tab

| | | | | | | | | | | | |
|------------------|----|---|---|---|---|----------|----------|----------|----------|----------|----------|
| 12/24/2012 17:00 | 17 | 1 | 1 | 0 | 0 | 4981.523 | 0 | 0 | 160191.9 | 0 | 0 |
| 2/16/2013 3:00 | 3 | 6 | 0 | 0 | 1 | 0 | 0 | 4387.083 | 0 | 0 | 154327.6 |
| 2/12/2013 3:00 | 3 | 2 | 0 | 0 | 1 | 0 | 0 | 4388.61 | 0 | 0 | 134526.5 |
| 3/9/2013 2:00 | 2 | 6 | 0 | 0 | 1 | 0 | 0 | 4307.49 | 0 | 0 | 152095.9 |
| 4/7/2013 22:00 | 22 | 7 | 0 | 0 | 1 | 0 | 0 | 4447.115 | 0 | 0 | 178318.6 |
| 10/1/2012 23:00 | 23 | 1 | 0 | 1 | 0 | 0 | 4402.676 | 0 | 0 | 137629 | 0 |
| 12/18/2012 2:00 | 2 | 2 | 0 | 0 | 1 | 0 | 0 | 4367.956 | 0 | 0 | 143745.3 |
| 4/21/2013 23:00 | 23 | 7 | 0 | 0 | 1 | 0 | 0 | 4328.991 | 0 | 0 | 159307.3 |
| 7/1/2012 6:00 | 6 | 7 | 0 | 0 | 1 | 0 | 0 | 4449.612 | 0 | 0 | 119963.1 |
| 9/3/2012 3:00 | 3 | 1 | 0 | 0 | 1 | 0 | 0 | 4024.364 | 0 | 0 | 102181.6 |
| 10/27/2012 16:00 | 16 | 6 | 0 | 0 | 1 | 0 | 0 | 4342.978 | 0 | 0 | 156442.3 |
| 12/28/2012 1:00 | 1 | 5 | 0 | 0 | 1 | 0 | 0 | 4481.614 | 0 | 0 | 164037.2 |
| 5/19/2013 23:00 | 23 | 7 | 0 | 0 | 1 | 0 | 0 | 5095.338 | 0 | 0 | 196918 |
| 6/5/2013 6:00 | 6 | 3 | 0 | 0 | 1 | 0 | 0 | 4370.617 | 0 | 0 | 166431 |
| 7/21/2012 3:00 | 3 | 6 | 0 | 0 | 1 | 0 | 0 | 4243.034 | 0 | 0 | 129224.6 |
| 12/17/2012 6:00 | 6 | 1 | 0 | 0 | 1 | 0 | 0 | 4391.207 | 0 | 0 | 143641.7 |
| 12/23/2012 9:00 | 9 | 7 | 0 | 0 | 1 | 0 | 0 | 4440.452 | 0 | 0 | 148298.1 |
| 2/28/2013 3:00 | 3 | 4 | 0 | 0 | 1 | 0 | 0 | 4335.644 | 0 | 0 | 141023.5 |
| 4/14/2013 12:00 | 12 | 7 | 0 | 0 | 1 | 0 | 0 | 4594.881 | 0 | 0 | 243335 |
| 8/22/2012 1:00 | 1 | 3 | 0 | 0 | 1 | 0 | 0 | 4260.487 | 0 | 0 | 113459.4 |
| 1/9/2013 5:00 | 5 | 3 | 0 | 0 | 1 | 0 | 0 | 4441.284 | 0 | 0 | 136375.5 |
| 1/12/2013 1:00 | 1 | 6 | 0 | 0 | 1 | 0 | 0 | 4241.295 | 0 | 0 | 125479.4 |
| 2/15/2013 3:00 | 3 | 5 | 0 | 0 | 1 | 0 | 0 | 4336.119 | 0 | 0 | 133489.4 |
| 5/5/2013 18:00 | 18 | 7 | 0 | 0 | 1 | 0 | 0 | 4372.574 | 0 | 0 | 198284.1 |
| 8/19/2012 10:00 | 10 | 7 | 0 | 0 | 1 | 0 | 0 | 4384.835 | 0 | 0 | 133832.4 |
| 3/7/2013 3:00 | 3 | 4 | 0 | 0 | 1 | 0 | 0 | 4285.461 | 0 | 0 | 153183.4 |
| 3/15/2013 4:00 | 4 | 5 | 0 | 0 | 1 | 0 | 0 | 4315.6 | 0 | 0 | 171963.7 |
| 3/27/2013 1:00 | 1 | 3 | 0 | 0 | 1 | 0 | 0 | 4302.813 | 0 | 0 | 171624.4 |
| 6/17/2013 5:00 | 5 | 1 | 0 | 0 | 1 | 0 | 0 | 4397.002 | 0 | 0 | 149920.8 |
| 9/12/2012 | 0 | 3 | 0 | 0 | 1 | 0 | 0 | 4500.112 | 0 | 0 | 126844.8 |
| 10/6/2012 16:00 | 16 | 6 | 0 | 0 | 1 | 0 | 0 | 4362.601 | 0 | 0 | 168254.9 |
| 10/13/2012 8:00 | 8 | 6 | 0 | 0 | 1 | 0 | 0 | 4486.619 | 0 | 0 | 154988.5 |
| 1/13/2013 | 0 | 7 | 0 | 0 | 1 | 0 | 0 | 4280.66 | 0 | 0 | 132120.9 |
| 4/2/2013 | 0 | 2 | 0 | 0 | 1 | 0 | 0 | 4471.088 | 0 | 0 | 173087.7 |
| 4/13/2013 | 0 | 6 | 0 | 0 | 1 | 0 | 0 | 4356.883 | 0 | 0 | 196997.9 |
| 10/19/2012 23:00 | 23 | 5 | 0 | 1 | 0 | 0 | 4431.6 | 0 | 0 | 154023.1 | 0 |
| 3/14/2013 3:00 | 3 | 4 | 0 | 0 | 1 | 0 | 0 | 4396.182 | 0 | 0 | 166824.7 |
| 6/17/2013 1:00 | 1 | 1 | 0 | 0 | 1 | 0 | 0 | 4414.204 | 0 | 0 | 152545.2 |
| 10/21/2012 18:00 | 18 | 7 | 0 | 0 | 1 | 0 | 0 | 4454.553 | 0 | 0 | 236961.1 |
| 10/21/2012 22:00 | 22 | 7 | 0 | 0 | 1 | 0 | 0 | 4366.554 | 0 | 0 | 153663.1 |

MEC-12

Load Duration 2012-13 Tab

| | | | | | | | | | | | |
|------------------|----|---|---|---|---|---|----------|----------|---|----------|----------|
| 12/9/2012 1:00 | 1 | 7 | 0 | 0 | 1 | 0 | 0 | 4457.429 | 0 | 0 | 145161.1 |
| 5/10/2013 23:00 | 23 | 5 | 0 | 1 | 0 | 0 | 4250.826 | 0 | 0 | 185025.7 | 0 |
| 12/23/2012 8:00 | 8 | 7 | 0 | 0 | 1 | 0 | 0 | 4424.159 | 0 | 0 | 144602.8 |
| 1/28/2013 2:00 | 2 | 1 | 0 | 0 | 1 | 0 | 0 | 4385.441 | 0 | 0 | 134082.3 |
| 9/30/2012 22:00 | 22 | 7 | 0 | 0 | 1 | 0 | 0 | 4313.55 | 0 | 0 | 145539.3 |
| 10/26/2012 23:00 | 23 | 5 | 0 | 1 | 0 | 0 | 4409.888 | 0 | 0 | 159783.2 | 0 |
| 12/11/2012 4:00 | 4 | 2 | 0 | 0 | 1 | 0 | 0 | 4391.725 | 0 | 0 | 138213.5 |
| 1/7/2013 5:00 | 5 | 1 | 0 | 0 | 1 | 0 | 0 | 4256.494 | 0 | 0 | 137606.9 |
| 4/21/2013 17:00 | 17 | 7 | 0 | 0 | 1 | 0 | 0 | 4271.633 | 0 | 0 | 166380.4 |
| 5/12/2013 20:00 | 20 | 7 | 0 | 0 | 1 | 0 | 0 | 4449.999 | 0 | 0 | 217525.5 |
| 11/10/2012 23:00 | 23 | 6 | 0 | 0 | 1 | 0 | 0 | 4434.535 | 0 | 0 | 148510 |
| 2/17/2013 7:00 | 7 | 7 | 0 | 0 | 1 | 0 | 0 | 4500.669 | 0 | 0 | 162063.2 |
| 3/28/2013 1:00 | 1 | 4 | 0 | 0 | 1 | 0 | 0 | 4297.811 | 0 | 0 | 172558.7 |
| 5/5/2013 19:00 | 19 | 7 | 0 | 0 | 1 | 0 | 0 | 4331.479 | 0 | 0 | 199277.1 |
| 6/20/2013 6:00 | 6 | 4 | 0 | 0 | 1 | 0 | 0 | 4426.378 | 0 | 0 | 151506.3 |
| 12/31/2012 10:00 | 10 | 1 | 0 | 1 | 0 | 0 | 4717.505 | 0 | 0 | 184182.7 | 0 |
| 1/10/2013 3:00 | 3 | 4 | 0 | 0 | 1 | 0 | 0 | 4329.871 | 0 | 0 | 131983.5 |
| 3/30/2013 11:00 | 11 | 6 | 0 | 0 | 1 | 0 | 0 | 4468.12 | 0 | 0 | 241101.1 |
| 4/7/2013 17:00 | 17 | 7 | 0 | 0 | 1 | 0 | 0 | 4241.314 | 0 | 0 | 156136.7 |
| 4/11/2013 5:00 | 5 | 4 | 0 | 0 | 1 | 0 | 0 | 4530.842 | 0 | 0 | 194405.2 |
| 4/26/2013 | 0 | 5 | 0 | 0 | 1 | 0 | 0 | 4358.38 | 0 | 0 | 164987.8 |
| 12/8/2012 7:00 | 7 | 6 | 0 | 0 | 1 | 0 | 0 | 4460.503 | 0 | 0 | 160558.1 |
| 1/6/2013 8:00 | 8 | 7 | 0 | 0 | 1 | 0 | 0 | 4300.908 | 0 | 0 | 137511 |
| 2/12/2013 4:00 | 4 | 2 | 0 | 0 | 1 | 0 | 0 | 4400.986 | 0 | 0 | 138679.1 |
| 2/16/2013 5:00 | 5 | 6 | 0 | 0 | 1 | 0 | 0 | 4381.36 | 0 | 0 | 151468 |
| 3/7/2013 4:00 | 4 | 4 | 0 | 0 | 1 | 0 | 0 | 4258.528 | 0 | 0 | 151996 |
| 6/9/2013 10:00 | 10 | 7 | 0 | 0 | 1 | 0 | 0 | 4316.187 | 0 | 0 | 155420.3 |
| 8/29/2012 3:00 | 3 | 3 | 0 | 0 | 1 | 0 | 0 | 4259.885 | 0 | 0 | 108555 |
| 1/20/2013 1:00 | 1 | 7 | 0 | 0 | 1 | 0 | 0 | 4264.817 | 0 | 0 | 127975.4 |
| 4/6/2013 17:00 | 17 | 6 | 0 | 0 | 1 | 0 | 0 | 4432.558 | 0 | 0 | 148619.1 |
| 8/26/2012 5:00 | 5 | 7 | 0 | 0 | 1 | 0 | 0 | 4525.348 | 0 | 0 | 118244.6 |
| 9/28/2012 23:00 | 23 | 5 | 0 | 1 | 0 | 0 | 4292.027 | 0 | 0 | 134453.1 | 0 |
| 11/28/2012 3:00 | 3 | 3 | 0 | 0 | 1 | 0 | 0 | 4458.434 | 0 | 0 | 156837.6 |
| 10/14/2012 17:00 | 17 | 7 | 0 | 0 | 1 | 0 | 0 | 4489.093 | 0 | 0 | 158567.4 |
| 11/9/2012 6:00 | 6 | 5 | 0 | 0 | 1 | 0 | 0 | 4439.17 | 0 | 0 | 197849.4 |
| 11/10/2012 16:00 | 16 | 6 | 0 | 0 | 1 | 0 | 0 | 4503.301 | 0 | 0 | 166375.3 |
| 3/26/2013 4:00 | 4 | 2 | 0 | 0 | 1 | 0 | 0 | 4325.075 | 0 | 0 | 175250.7 |
| 4/6/2013 | 0 | 6 | 0 | 0 | 1 | 0 | 0 | 4300.688 | 0 | 0 | 160478.1 |
| 3/30/2013 22:00 | 22 | 6 | 0 | 0 | 1 | 0 | 0 | 4408.794 | 0 | 0 | 171199.5 |
| 5/11/2013 17:00 | 17 | 6 | 0 | 0 | 1 | 0 | 0 | 4260.658 | 0 | 0 | 177080.1 |

MEC-12

Load Duration 2012-13 Tab

| | | | | | | | | | | | |
|------------------|----|---|---|---|---|---|----------|----------|---|----------|----------|
| 5/19/2013 11:00 | 11 | 7 | 0 | 0 | 1 | 0 | 0 | 4636.139 | 0 | 0 | 214638.9 |
| 9/7/2012 3:00 | 3 | 5 | 0 | 0 | 1 | 0 | 0 | 4586.823 | 0 | 0 | 134612.9 |
| 9/30/2012 18:00 | 18 | 7 | 0 | 0 | 1 | 0 | 0 | 4369.79 | 0 | 0 | 160347.6 |
| 12/16/2012 1:00 | 1 | 7 | 0 | 0 | 1 | 0 | 0 | 4397.128 | 0 | 0 | 123826 |
| 2/15/2013 4:00 | 4 | 5 | 0 | 0 | 1 | 0 | 0 | 4340.998 | 0 | 0 | 133868.7 |
| 9/7/2012 4:00 | 4 | 5 | 0 | 0 | 1 | 0 | 0 | 4534.069 | 0 | 0 | 132885.3 |
| 9/16/2012 23:00 | 23 | 7 | 0 | 0 | 1 | 0 | 0 | 4401.577 | 0 | 0 | 157914.5 |
| 10/6/2012 18:00 | 18 | 6 | 0 | 0 | 1 | 0 | 0 | 4429.227 | 0 | 0 | 173628.7 |
| 11/27/2012 4:00 | 4 | 2 | 0 | 0 | 1 | 0 | 0 | 4344.956 | 0 | 0 | 137715.9 |
| 12/9/2012 9:00 | 9 | 7 | 0 | 0 | 1 | 0 | 0 | 4509.539 | 0 | 0 | 156137.2 |
| 2/27/2013 3:00 | 3 | 3 | 0 | 0 | 1 | 0 | 0 | 4366.529 | 0 | 0 | 134771.2 |
| 4/27/2013 17:00 | 17 | 6 | 0 | 0 | 1 | 0 | 0 | 4268.683 | 0 | 0 | 211196 |
| 1/9/2013 3:00 | 3 | 3 | 0 | 0 | 1 | 0 | 0 | 4382.984 | 0 | 0 | 136897.8 |
| 2/3/2013 6:00 | 6 | 7 | 0 | 0 | 1 | 0 | 0 | 4474.825 | 0 | 0 | 148206.6 |
| 4/14/2013 10:00 | 10 | 7 | 0 | 0 | 1 | 0 | 0 | 4468.749 | 0 | 0 | 278092.1 |
| 6/16/2013 1:00 | 1 | 7 | 0 | 0 | 1 | 0 | 0 | 4101.15 | 0 | 0 | 123983.8 |
| 2/28/2013 4:00 | 4 | 4 | 0 | 0 | 1 | 0 | 0 | 4309.075 | 0 | 0 | 138113.2 |
| 11/27/2012 3:00 | 3 | 2 | 0 | 0 | 1 | 0 | 0 | 4383.935 | 0 | 0 | 138835.7 |
| 11/29/2012 5:00 | 5 | 4 | 0 | 0 | 1 | 0 | 0 | 4544.053 | 0 | 0 | 151818 |
| 1/21/2013 3:00 | 3 | 1 | 0 | 0 | 1 | 0 | 0 | 4279.734 | 0 | 0 | 133672.9 |
| 3/19/2013 1:00 | 1 | 2 | 0 | 0 | 1 | 0 | 0 | 4305.773 | 0 | 0 | 153739 |
| 4/14/2013 13:00 | 13 | 7 | 0 | 0 | 1 | 0 | 0 | 4551.965 | 0 | 0 | 216806 |
| 5/5/2013 16:00 | 16 | 7 | 0 | 0 | 1 | 0 | 0 | 4303.509 | 0 | 0 | 161491.5 |
| 12/7/2012 2:00 | 2 | 5 | 0 | 0 | 1 | 0 | 0 | 4386.036 | 0 | 0 | 148216.3 |
| 12/19/2012 5:00 | 5 | 3 | 0 | 0 | 1 | 0 | 0 | 4300.705 | 0 | 0 | 144028.1 |
| 3/18/2013 | 0 | 1 | 0 | 0 | 1 | 0 | 0 | 4469.232 | 0 | 0 | 185454.1 |
| 5/11/2013 22:00 | 22 | 6 | 0 | 0 | 1 | 0 | 0 | 4357.733 | 0 | 0 | 192782.9 |
| 8/10/2012 2:00 | 2 | 5 | 0 | 0 | 1 | 0 | 0 | 4341.226 | 0 | 0 | 112288.4 |
| 8/29/2012 4:00 | 4 | 3 | 0 | 0 | 1 | 0 | 0 | 4294.079 | 0 | 0 | 110842.3 |
| 11/28/2012 4:00 | 4 | 3 | 0 | 0 | 1 | 0 | 0 | 4449.186 | 0 | 0 | 156688.3 |
| 12/15/2012 2:00 | 2 | 6 | 0 | 0 | 1 | 0 | 0 | 4399.77 | 0 | 0 | 140555.8 |
| 2/24/2013 8:00 | 8 | 7 | 0 | 0 | 1 | 0 | 0 | 4300.072 | 0 | 0 | 145368.1 |
| 4/6/2013 18:00 | 18 | 6 | 0 | 0 | 1 | 0 | 0 | 4502.532 | 0 | 0 | 153519 |
| 6/12/2013 4:00 | 4 | 3 | 0 | 0 | 1 | 0 | 0 | 4390.744 | 0 | 0 | 141889.1 |
| 10/14/2012 18:00 | 18 | 7 | 0 | 0 | 1 | 0 | 0 | 4531.666 | 0 | 0 | 179557.1 |
| 6/15/2013 | 0 | 6 | 0 | 0 | 1 | 0 | 0 | 4455.916 | 0 | 0 | 141056.5 |
| 11/20/2012 6:00 | 6 | 2 | 0 | 0 | 1 | 0 | 0 | 4298.851 | 0 | 0 | 143625.8 |
| 8/7/2012 3:00 | 3 | 2 | 0 | 0 | 1 | 0 | 0 | 4542.671 | 0 | 0 | 107492.6 |
| 10/6/2012 17:00 | 17 | 6 | 0 | 0 | 1 | 0 | 0 | 4353.07 | 0 | 0 | 169839.5 |
| 1/1/2013 13:00 | 13 | 2 | 0 | 1 | 0 | 0 | 4525.121 | 0 | 0 | 160436.9 | 0 |

MEC-12

Load Duration 2012-13 Tab

| | | | | | | | | | | | |
|------------------|----|---|---|---|---|---|----------|----------|---|--------|----------|
| 5/11/2013 19:00 | 19 | 6 | 0 | 0 | 1 | 0 | 0 | 4346.923 | 0 | 0 | 176709.3 |
| 6/12/2013 3:00 | 3 | 3 | 0 | 0 | 1 | 0 | 0 | 4386.695 | 0 | 0 | 141758.2 |
| 11/16/2012 1:00 | 1 | 5 | 0 | 0 | 1 | 0 | 0 | 4369.043 | 0 | 0 | 145798 |
| 3/10/2013 12:00 | 12 | 7 | 0 | 0 | 1 | 0 | 0 | 4339.265 | 0 | 0 | 159342 |
| 4/28/2013 19:00 | 19 | 7 | 0 | 0 | 1 | 0 | 0 | 4581.361 | 0 | 0 | 220139.8 |
| 9/3/2012 6:00 | 6 | 1 | 0 | 0 | 1 | 0 | 0 | 4089.73 | 0 | 0 | 109559.3 |
| 11/10/2012 9:00 | 9 | 6 | 0 | 0 | 1 | 0 | 0 | 4445.283 | 0 | 0 | 200056.8 |
| 4/21/2013 14:00 | 14 | 7 | 0 | 0 | 1 | 0 | 0 | 4256.365 | 0 | 0 | 163820.8 |
| 12/6/2012 3:00 | 3 | 4 | 0 | 0 | 1 | 0 | 0 | 4438.873 | 0 | 0 | 157847.4 |
| 3/15/2013 2:00 | 2 | 5 | 0 | 0 | 1 | 0 | 0 | 4289.85 | 0 | 0 | 174672.1 |
| 9/13/2012 2:00 | 2 | 4 | 0 | 0 | 1 | 0 | 0 | 4340.321 | 0 | 0 | 134821 |
| 11/24/2012 9:00 | 9 | 6 | 0 | 0 | 1 | 0 | 0 | 4367.07 | 0 | 0 | 186629.4 |
| 7/21/2012 6:00 | 6 | 6 | 0 | 0 | 1 | 0 | 0 | 4212.389 | 0 | 0 | 121623.9 |
| 8/15/2012 2:00 | 2 | 3 | 0 | 0 | 1 | 0 | 0 | 4304.13 | 0 | 0 | 108774.1 |
| 12/14/2012 4:00 | 4 | 5 | 0 | 0 | 1 | 0 | 0 | 4346.191 | 0 | 0 | 141653.2 |
| 3/29/2013 14:00 | 14 | 5 | 0 | 1 | 0 | 0 | 4537.515 | 0 | 0 | 184517 | 0 |
| 4/6/2013 15:00 | 15 | 6 | 0 | 0 | 1 | 0 | 0 | 4463.609 | 0 | 0 | 149071.5 |
| 4/25/2013 | 0 | 4 | 0 | 0 | 1 | 0 | 0 | 4415.626 | 0 | 0 | 163485.6 |
| 6/29/2013 2:00 | 2 | 6 | 0 | 0 | 1 | 0 | 0 | 4178.736 | 0 | 0 | 125447.5 |
| 10/27/2012 8:00 | 8 | 6 | 0 | 0 | 1 | 0 | 0 | 4445.676 | 0 | 0 | 225230.3 |
| 12/22/2012 6:00 | 6 | 6 | 0 | 0 | 1 | 0 | 0 | 4181.38 | 0 | 0 | 131593.6 |
| 2/27/2013 4:00 | 4 | 3 | 0 | 0 | 1 | 0 | 0 | 4318.576 | 0 | 0 | 132664.5 |
| 9/15/2012 8:00 | 8 | 6 | 0 | 0 | 1 | 0 | 0 | 4231.494 | 0 | 0 | 138752.1 |
| 10/20/2012 8:00 | 8 | 6 | 0 | 0 | 1 | 0 | 0 | 4423.02 | 0 | 0 | 207455.7 |
| 11/29/2012 3:00 | 3 | 4 | 0 | 0 | 1 | 0 | 0 | 4516.38 | 0 | 0 | 149821.2 |
| 1/29/2013 2:00 | 2 | 2 | 0 | 0 | 1 | 0 | 0 | 4396.426 | 0 | 0 | 133432.4 |
| 6/20/2013 | 0 | 4 | 0 | 0 | 1 | 0 | 0 | 4510.66 | 0 | 0 | 143265.4 |
| 8/10/2012 4:00 | 4 | 5 | 0 | 0 | 1 | 0 | 0 | 4293.903 | 0 | 0 | 106080.3 |
| 12/30/2012 11:00 | 11 | 7 | 0 | 0 | 1 | 0 | 0 | 4519.379 | 0 | 0 | 164823.3 |
| 3/10/2013 18:00 | 18 | 7 | 0 | 0 | 1 | 0 | 0 | 4356.737 | 0 | 0 | 157627.5 |
| 8/7/2012 4:00 | 4 | 2 | 0 | 0 | 1 | 0 | 0 | 4525.331 | 0 | 0 | 107679.2 |
| 8/30/2012 2:00 | 2 | 4 | 0 | 0 | 1 | 0 | 0 | 4364.347 | 0 | 0 | 107763.1 |
| 4/5/2013 5:00 | 5 | 5 | 0 | 0 | 1 | 0 | 0 | 4289.801 | 0 | 0 | 157016.4 |
| 12/20/2012 5:00 | 5 | 4 | 0 | 0 | 1 | 0 | 0 | 4371.43 | 0 | 0 | 140515.4 |
| 3/27/2013 4:00 | 4 | 3 | 0 | 0 | 1 | 0 | 0 | 4319.676 | 0 | 0 | 166086.6 |
| 1/27/2013 3:00 | 3 | 7 | 0 | 0 | 1 | 0 | 0 | 4345.814 | 0 | 0 | 137685.7 |
| 2/19/2013 3:00 | 3 | 2 | 0 | 0 | 1 | 0 | 0 | 4287.431 | 0 | 0 | 131255.4 |
| 10/7/2012 18:00 | 18 | 7 | 0 | 0 | 1 | 0 | 0 | 4492.16 | 0 | 0 | 154054.1 |
| 1/10/2013 4:00 | 4 | 4 | 0 | 0 | 1 | 0 | 0 | 4325.329 | 0 | 0 | 131902.1 |
| 2/3/2013 5:00 | 5 | 7 | 0 | 0 | 1 | 0 | 0 | 4435.909 | 0 | 0 | 145806 |

MEC-12

Load Duration 2012-13 Tab

| | | | | | | | | | | | |
|------------------|----|---|---|---|---|---|----------|----------|---|----------|----------|
| 2/16/2013 4:00 | 4 | 6 | 0 | 0 | 1 | 0 | 0 | 4343.837 | 0 | 0 | 167015.5 |
| 9/23/2012 18:00 | 18 | 7 | 0 | 0 | 1 | 0 | 0 | 4370.718 | 0 | 0 | 140780.7 |
| 11/9/2012 1:00 | 1 | 5 | 0 | 0 | 1 | 0 | 0 | 4346.936 | 0 | 0 | 149245.8 |
| 4/13/2013 7:00 | 7 | 6 | 0 | 0 | 1 | 0 | 0 | 4432.26 | 0 | 0 | 227356.8 |
| 4/14/2013 17:00 | 17 | 7 | 0 | 0 | 1 | 0 | 0 | 4428.049 | 0 | 0 | 199923.6 |
| 8/21/2012 1:00 | 1 | 2 | 0 | 0 | 1 | 0 | 0 | 4314.689 | 0 | 0 | 117463.8 |
| 1/11/2013 5:00 | 5 | 5 | 0 | 0 | 1 | 0 | 0 | 4315.061 | 0 | 0 | 115823.4 |
| 2/3/2013 4:00 | 4 | 7 | 0 | 0 | 1 | 0 | 0 | 4431.658 | 0 | 0 | 147712.2 |
| 3/24/2013 | 0 | 7 | 0 | 0 | 1 | 0 | 0 | 4292.284 | 0 | 0 | 162712.2 |
| 6/11/2013 5:00 | 5 | 2 | 0 | 0 | 1 | 0 | 0 | 4376.443 | 0 | 0 | 152625.6 |
| 8/14/2012 3:00 | 3 | 2 | 0 | 0 | 1 | 0 | 0 | 4310.642 | 0 | 0 | 117239.9 |
| 3/29/2013 6:00 | 6 | 5 | 0 | 0 | 1 | 0 | 0 | 4483.985 | 0 | 0 | 187958.9 |
| 9/8/2012 7:00 | 7 | 6 | 0 | 0 | 1 | 0 | 0 | 4388.831 | 0 | 0 | 131581 |
| 3/15/2013 3:00 | 3 | 5 | 0 | 0 | 1 | 0 | 0 | 4227.542 | 0 | 0 | 177655.4 |
| 11/1/2012 5:00 | 5 | 4 | 0 | 0 | 1 | 0 | 0 | 4316.12 | 0 | 0 | 192991.4 |
| 11/2/2012 | 0 | 5 | 0 | 0 | 1 | 0 | 0 | 4147.842 | 0 | 0 | 181035.5 |
| 4/7/2013 13:00 | 13 | 7 | 0 | 0 | 1 | 0 | 0 | 4266.289 | 0 | 0 | 163752.5 |
| 9/9/2012 23:00 | 23 | 7 | 0 | 0 | 1 | 0 | 0 | 4164.189 | 0 | 0 | 139126.7 |
| 9/30/2012 17:00 | 17 | 7 | 0 | 0 | 1 | 0 | 0 | 4318.931 | 0 | 0 | 155917.9 |
| 11/1/2012 | 0 | 4 | 0 | 0 | 1 | 0 | 0 | 4270.555 | 0 | 0 | 140708.9 |
| 12/21/2012 5:00 | 5 | 5 | 0 | 0 | 1 | 0 | 0 | 4366.895 | 0 | 0 | 139332.8 |
| 3/28/2013 4:00 | 4 | 4 | 0 | 0 | 1 | 0 | 0 | 4255.66 | 0 | 0 | 168452.6 |
| 10/14/2012 13:00 | 13 | 7 | 0 | 0 | 1 | 0 | 0 | 4420.5 | 0 | 0 | 151480 |
| 10/14/2012 22:00 | 22 | 7 | 0 | 0 | 1 | 0 | 0 | 4370.297 | 0 | 0 | 146012.8 |
| 1/31/2013 4:00 | 4 | 4 | 0 | 0 | 1 | 0 | 0 | 4382.384 | 0 | 0 | 132254.7 |
| 4/21/2013 9:00 | 9 | 7 | 0 | 0 | 1 | 0 | 0 | 4307.975 | 0 | 0 | 226891 |
| 4/28/2013 17:00 | 17 | 7 | 0 | 0 | 1 | 0 | 0 | 4503.836 | 0 | 0 | 195919.7 |
| 5/11/2013 16:00 | 16 | 6 | 0 | 0 | 1 | 0 | 0 | 4217.263 | 0 | 0 | 173496.6 |
| 6/11/2013 1:00 | 1 | 2 | 0 | 0 | 1 | 0 | 0 | 4299.471 | 0 | 0 | 143476.4 |
| 11/29/2012 4:00 | 4 | 4 | 0 | 0 | 1 | 0 | 0 | 4480.411 | 0 | 0 | 147446.1 |
| 1/27/2013 6:00 | 6 | 7 | 0 | 0 | 1 | 0 | 0 | 4382.005 | 0 | 0 | 140970.9 |
| 3/10/2013 10:00 | 10 | 7 | 0 | 0 | 1 | 0 | 0 | 4308.267 | 0 | 0 | 154964.6 |
| 1/31/2013 3:00 | 3 | 4 | 0 | 0 | 1 | 0 | 0 | 4428.536 | 0 | 0 | 133706 |
| 6/19/2013 6:00 | 6 | 3 | 0 | 0 | 1 | 0 | 0 | 4423.088 | 0 | 0 | 141417.4 |
| 8/26/2012 7:00 | 7 | 7 | 0 | 0 | 1 | 0 | 0 | 4452.315 | 0 | 0 | 115337.9 |
| 9/23/2012 17:00 | 17 | 7 | 0 | 0 | 1 | 0 | 0 | 4339.494 | 0 | 0 | 135367.7 |
| 10/5/2012 23:00 | 23 | 5 | 0 | 1 | 0 | 0 | 4291.878 | 0 | 0 | 126862.7 | 0 |
| 7/21/2012 5:00 | 5 | 6 | 0 | 0 | 1 | 0 | 0 | 4236.777 | 0 | 0 | 119701.6 |
| 12/16/2012 9:00 | 9 | 7 | 0 | 0 | 1 | 0 | 0 | 4366.639 | 0 | 0 | 140188.6 |
| 12/22/2012 3:00 | 3 | 6 | 0 | 0 | 1 | 0 | 0 | 4239.11 | 0 | 0 | 134305.1 |

MEC-12

Load Duration 2012-13 Tab

| | | | | | | | | | | | |
|------------------|----|---|---|---|---|----------|----------|----------|----------|----------|----------|
| 12/25/2012 12:00 | 12 | 2 | 0 | 1 | 0 | 0 | 4518.948 | 0 | 0 | 147164.6 | 0 |
| 12/25/2012 13:00 | 13 | 2 | 0 | 1 | 0 | 0 | 4524.048 | 0 | 0 | 143392.3 | 0 |
| 3/29/2013 23:00 | 23 | 5 | 0 | 1 | 0 | 0 | 4269.218 | 0 | 0 | 159585.3 | 0 |
| 7/21/2012 4:00 | 4 | 6 | 0 | 0 | 1 | 0 | 0 | 4165.451 | 0 | 0 | 119169.8 |
| 8/22/2012 5:00 | 5 | 3 | 0 | 0 | 1 | 0 | 0 | 4253.046 | 0 | 0 | 120497.8 |
| 12/6/2012 4:00 | 4 | 4 | 0 | 0 | 1 | 0 | 0 | 4401.061 | 0 | 0 | 156038.4 |
| 2/25/2013 2:00 | 2 | 1 | 0 | 0 | 1 | 0 | 0 | 4308.035 | 0 | 0 | 147512.5 |
| 3/29/2013 13:00 | 13 | 5 | 0 | 1 | 0 | 0 | 4678.968 | 0 | 0 | 189096.6 | 0 |
| 5/17/2013 | 0 | 5 | 0 | 0 | 1 | 0 | 0 | 4257.432 | 0 | 0 | 187391 |
| 6/14/2013 1:00 | 1 | 5 | 0 | 0 | 1 | 0 | 0 | 4470.489 | 0 | 0 | 147650.2 |
| 10/28/2012 17:00 | 17 | 7 | 0 | 0 | 1 | 0 | 0 | 4564.715 | 0 | 0 | 162201.9 |
| 11/7/2012 1:00 | 1 | 3 | 0 | 0 | 1 | 0 | 0 | 4338.159 | 0 | 0 | 138816.5 |
| 3/10/2013 13:00 | 13 | 7 | 0 | 0 | 1 | 0 | 0 | 4323.359 | 0 | 0 | 155336.4 |
| 3/19/2013 4:00 | 4 | 2 | 0 | 0 | 1 | 0 | 0 | 4294.133 | 0 | 0 | 155872.2 |
| 4/7/2013 14:00 | 14 | 7 | 0 | 0 | 1 | 0 | 0 | 4246.533 | 0 | 0 | 153360.2 |
| 2/23/2013 6:00 | 6 | 6 | 0 | 0 | 1 | 0 | 0 | 4309.025 | 0 | 0 | 134417.2 |
| 4/22/2013 5:00 | 5 | 1 | 0 | 0 | 1 | 0 | 0 | 4421.698 | 0 | 0 | 169134.4 |
| 1/21/2013 4:00 | 4 | 1 | 0 | 0 | 1 | 0 | 0 | 4271.508 | 0 | 0 | 134035.7 |
| 3/29/2013 17:00 | 17 | 5 | 1 | 0 | 0 | 4385.516 | 0 | 0 | 169543.6 | 0 | 0 |
| 5/11/2013 15:00 | 15 | 6 | 0 | 0 | 1 | 0 | 0 | 4242.981 | 0 | 0 | 180766.7 |
| 12/3/2012 | 0 | 1 | 0 | 0 | 1 | 0 | 0 | 4351.241 | 0 | 0 | 140555.1 |
| 9/18/2012 5:00 | 5 | 2 | 0 | 0 | 1 | 0 | 0 | 4450.896 | 0 | 0 | 146122.5 |
| 11/2/2012 5:00 | 5 | 5 | 0 | 0 | 1 | 0 | 0 | 4204.862 | 0 | 0 | 141373 |
| 11/8/2012 1:00 | 1 | 4 | 0 | 0 | 1 | 0 | 0 | 4357.93 | 0 | 0 | 155658.8 |
| 6/18/2013 3:00 | 3 | 2 | 0 | 0 | 1 | 0 | 0 | 4254.261 | 0 | 0 | 139554.8 |
| 9/8/2012 2:00 | 2 | 6 | 0 | 0 | 1 | 0 | 0 | 4342.519 | 0 | 0 | 122517.3 |
| 10/14/2012 14:00 | 14 | 7 | 0 | 0 | 1 | 0 | 0 | 4379.291 | 0 | 0 | 150703.3 |
| 12/31/2012 1:00 | 1 | 1 | 0 | 0 | 1 | 0 | 0 | 4374.239 | 0 | 0 | 145856 |
| 4/7/2013 16:00 | 16 | 7 | 0 | 0 | 1 | 0 | 0 | 4219.375 | 0 | 0 | 151266.4 |
| 6/21/2013 5:00 | 5 | 5 | 0 | 0 | 1 | 0 | 0 | 4350.708 | 0 | 0 | 142546.4 |
| 12/19/2012 3:00 | 3 | 3 | 0 | 0 | 1 | 0 | 0 | 4260.984 | 0 | 0 | 139550.5 |
| 1/11/2013 3:00 | 3 | 5 | 0 | 0 | 1 | 0 | 0 | 4289.729 | 0 | 0 | 118594.9 |
| 2/19/2013 4:00 | 4 | 2 | 0 | 0 | 1 | 0 | 0 | 4296.343 | 0 | 0 | 131471.5 |
| 3/24/2013 8:00 | 8 | 7 | 0 | 0 | 1 | 0 | 0 | 4417.241 | 0 | 0 | 169779.6 |
| 7/1/2013 | 0 | 1 | 0 | 0 | 1 | 0 | 0 | 4255.831 | 0 | 0 | 136518.9 |
| 10/14/2012 16:00 | 16 | 7 | 0 | 0 | 1 | 0 | 0 | 4403.861 | 0 | 0 | 151258.4 |
| 12/21/2012 3:00 | 3 | 5 | 0 | 0 | 1 | 0 | 0 | 4336.886 | 0 | 0 | 135057.5 |
| 3/17/2013 | 0 | 7 | 0 | 0 | 1 | 0 | 0 | 4371.605 | 0 | 0 | 167391.2 |
| 4/21/2013 15:00 | 15 | 7 | 0 | 0 | 1 | 0 | 0 | 4245.102 | 0 | 0 | 160083.7 |
| 5/11/2013 18:00 | 18 | 6 | 0 | 0 | 1 | 0 | 0 | 4294.8 | 0 | 0 | 180595.1 |

MEC-12

Load Duration 2012-13 Tab

| | | | | | | | | | | | |
|------------------|----|---|---|---|---|----------|----------|----------|----------|----------|----------|
| 7/29/2012 2:00 | 2 | 7 | 0 | 0 | 1 | 0 | 0 | 4234.591 | 0 | 0 | 120198.4 |
| 11/18/2012 13:00 | 13 | 7 | 0 | 0 | 1 | 0 | 0 | 4292.476 | 0 | 0 | 147998.8 |
| 3/17/2013 7:00 | 7 | 7 | 0 | 0 | 1 | 0 | 0 | 4392.42 | 0 | 0 | 191362.7 |
| 11/4/2012 13:00 | 13 | 7 | 0 | 0 | 1 | 0 | 0 | 4447.068 | 0 | 0 | 159663.9 |
| 11/24/2012 | 0 | 6 | 0 | 0 | 1 | 0 | 0 | 4365.141 | 0 | 0 | 151886 |
| 12/25/2012 14:00 | 14 | 2 | 0 | 1 | 0 | 0 | 4507.444 | 0 | 0 | 141320.2 | 0 |
| 3/29/2013 15:00 | 15 | 5 | 0 | 1 | 0 | 0 | 4484.926 | 0 | 0 | 173327.6 | 0 |
| 4/7/2013 15:00 | 15 | 7 | 0 | 0 | 1 | 0 | 0 | 4232.723 | 0 | 0 | 151298.3 |
| 6/7/2013 | 0 | 5 | 0 | 0 | 1 | 0 | 0 | 4194.081 | 0 | 0 | 168836.4 |
| 11/18/2012 | 0 | 7 | 0 | 0 | 1 | 0 | 0 | 4315.636 | 0 | 0 | 146349.6 |
| 12/20/2012 3:00 | 3 | 4 | 0 | 0 | 1 | 0 | 0 | 4324.118 | 0 | 0 | 139165.7 |
| 1/9/2013 4:00 | 4 | 3 | 0 | 0 | 1 | 0 | 0 | 4370.739 | 0 | 0 | 137034.2 |
| 6/18/2013 4:00 | 4 | 2 | 0 | 0 | 1 | 0 | 0 | 4256.585 | 0 | 0 | 142325.9 |
| 8/23/2012 2:00 | 2 | 4 | 0 | 0 | 1 | 0 | 0 | 4325.864 | 0 | 0 | 120335.6 |
| 11/18/2012 14:00 | 14 | 7 | 0 | 0 | 1 | 0 | 0 | 4281.777 | 0 | 0 | 145709.7 |
| 4/14/2013 14:00 | 14 | 7 | 0 | 0 | 1 | 0 | 0 | 4482.468 | 0 | 0 | 197414.2 |
| 11/20/2012 1:00 | 1 | 2 | 0 | 0 | 1 | 0 | 0 | 4244.047 | 0 | 0 | 133621.8 |
| 11/18/2012 16:00 | 16 | 7 | 0 | 0 | 1 | 0 | 0 | 4241.715 | 0 | 0 | 141660.9 |
| 3/26/2013 2:00 | 2 | 2 | 0 | 0 | 1 | 0 | 0 | 4282.914 | 0 | 0 | 172638.4 |
| 4/11/2013 | 0 | 4 | 0 | 0 | 1 | 0 | 0 | 4403.217 | 0 | 0 | 153965.9 |
| 4/12/2013 1:00 | 1 | 5 | 0 | 0 | 1 | 0 | 0 | 4388.822 | 0 | 0 | 158498.9 |
| 11/3/2012 23:00 | 23 | 6 | 0 | 0 | 1 | 0 | 0 | 4339.809 | 0 | 0 | 147856.3 |
| 11/6/2012 1:00 | 1 | 2 | 0 | 0 | 1 | 0 | 0 | 4301.83 | 0 | 0 | 139242.8 |
| 11/18/2012 12:00 | 12 | 7 | 0 | 0 | 1 | 0 | 0 | 4321.281 | 0 | 0 | 152297.8 |
| 9/3/2012 4:00 | 4 | 1 | 0 | 0 | 1 | 0 | 0 | 3978.546 | 0 | 0 | 100598.5 |
| 11/5/2012 6:00 | 6 | 1 | 0 | 0 | 1 | 0 | 0 | 4420.123 | 0 | 0 | 198049.9 |
| 3/31/2013 22:00 | 22 | 7 | 0 | 0 | 1 | 0 | 0 | 4208.591 | 0 | 0 | 162204.1 |
| 4/28/2013 18:00 | 18 | 7 | 0 | 0 | 1 | 0 | 0 | 4530.261 | 0 | 0 | 224675.6 |
| 6/2/2013 8:00 | 8 | 7 | 0 | 0 | 1 | 0 | 0 | 4205.264 | 0 | 0 | 139888.9 |
| 9/3/2012 5:00 | 5 | 1 | 0 | 0 | 1 | 0 | 0 | 4015.868 | 0 | 0 | 104137.6 |
| 9/18/2012 1:00 | 1 | 2 | 0 | 0 | 1 | 0 | 0 | 4341.863 | 0 | 0 | 141454.9 |
| 1/28/2013 4:00 | 4 | 1 | 0 | 0 | 1 | 0 | 0 | 4308.41 | 0 | 0 | 129510.8 |
| 4/14/2013 23:00 | 23 | 7 | 0 | 0 | 1 | 0 | 0 | 4406.68 | 0 | 0 | 173035.5 |
| 12/18/2012 5:00 | 5 | 2 | 0 | 0 | 1 | 0 | 0 | 4283.296 | 0 | 0 | 136213.5 |
| 1/28/2013 3:00 | 3 | 1 | 0 | 0 | 1 | 0 | 0 | 4349.081 | 0 | 0 | 131020.2 |
| 3/29/2013 16:00 | 16 | 5 | 1 | 0 | 0 | 4429.129 | 0 | 0 | 168250.2 | 0 | 0 |
| 11/4/2012 12:00 | 12 | 7 | 0 | 0 | 1 | 0 | 0 | 4446.105 | 0 | 0 | 161212.7 |
| 11/25/2012 16:00 | 16 | 7 | 0 | 0 | 1 | 0 | 0 | 4777.41 | 0 | 0 | 165537.9 |
| 1/19/2013 6:00 | 6 | 6 | 0 | 0 | 1 | 0 | 0 | 4362.69 | 0 | 0 | 133386.7 |
| 2/23/2013 3:00 | 3 | 6 | 0 | 0 | 1 | 0 | 0 | 4253.598 | 0 | 0 | 136222.8 |

MEC-12

Load Duration 2012-13 Tab

| | | | | | | | | | | | |
|------------------|----|---|---|---|---|---|----------|----------|---|----------|----------|
| 2/25/2013 4:00 | 4 | 1 | 0 | 0 | 1 | 0 | 0 | 4310.863 | 0 | 0 | 146870.1 |
| 3/13/2013 4:00 | 4 | 3 | 0 | 0 | 1 | 0 | 0 | 4299.662 | 0 | 0 | 173030 |
| 8/21/2012 5:00 | 5 | 2 | 0 | 0 | 1 | 0 | 0 | 4292.728 | 0 | 0 | 111939.9 |
| 10/6/2012 8:00 | 8 | 6 | 0 | 0 | 1 | 0 | 0 | 4297.609 | 0 | 0 | 172777.3 |
| 12/24/2012 9:00 | 9 | 1 | 0 | 1 | 0 | 0 | 4612.987 | 0 | 0 | 151626.5 | 0 |
| 12/30/2012 1:00 | 1 | 7 | 0 | 0 | 1 | 0 | 0 | 4364.889 | 0 | 0 | 145717 |
| 3/30/2013 13:00 | 13 | 6 | 0 | 0 | 1 | 0 | 0 | 4342.336 | 0 | 0 | 205389.6 |
| 5/5/2013 15:00 | 15 | 7 | 0 | 0 | 1 | 0 | 0 | 4250.246 | 0 | 0 | 160389.8 |
| 6/2/2013 2:00 | 2 | 7 | 0 | 0 | 1 | 0 | 0 | 4118.241 | 0 | 0 | 143458.1 |
| 9/8/2012 6:00 | 6 | 6 | 0 | 0 | 1 | 0 | 0 | 4331.465 | 0 | 0 | 115978 |
| 10/13/2012 7:00 | 7 | 6 | 0 | 0 | 1 | 0 | 0 | 4353.832 | 0 | 0 | 141557.7 |
| 10/14/2012 15:00 | 15 | 7 | 0 | 0 | 1 | 0 | 0 | 4394.38 | 0 | 0 | 150642.9 |
| 2/24/2013 7:00 | 7 | 7 | 0 | 0 | 1 | 0 | 0 | 4265.306 | 0 | 0 | 139410.8 |
| 3/25/2013 | 0 | 1 | 0 | 0 | 1 | 0 | 0 | 4393.053 | 0 | 0 | 157319 |
| 5/5/2013 12:00 | 12 | 7 | 0 | 0 | 1 | 0 | 0 | 4198.378 | 0 | 0 | 172110.5 |
| 11/21/2012 6:00 | 6 | 3 | 0 | 0 | 1 | 0 | 0 | 4298.557 | 0 | 0 | 141121.2 |
| 11/30/2012 5:00 | 5 | 5 | 0 | 0 | 1 | 0 | 0 | 4304.319 | 0 | 0 | 148066.5 |
| 3/10/2013 9:00 | 9 | 7 | 0 | 0 | 1 | 0 | 0 | 4228.303 | 0 | 0 | 148686.3 |
| 3/23/2013 5:00 | 5 | 6 | 0 | 0 | 1 | 0 | 0 | 4278.55 | 0 | 0 | 178218.8 |
| 2/24/2013 2:00 | 2 | 7 | 0 | 0 | 1 | 0 | 0 | 4257.223 | 0 | 0 | 143975.7 |
| 3/9/2013 6:00 | 6 | 6 | 0 | 0 | 1 | 0 | 0 | 4257.23 | 0 | 0 | 144144.4 |
| 4/27/2013 8:00 | 8 | 6 | 0 | 0 | 1 | 0 | 0 | 4359.594 | 0 | 0 | 234497.4 |
| 5/5/2013 13:00 | 13 | 7 | 0 | 0 | 1 | 0 | 0 | 4183.855 | 0 | 0 | 164782.6 |
| 9/14/2012 2:00 | 2 | 5 | 0 | 0 | 1 | 0 | 0 | 4429.162 | 0 | 0 | 103112.4 |
| 1/2/2013 2:00 | 2 | 3 | 0 | 0 | 1 | 0 | 0 | 4264.094 | 0 | 0 | 144376.8 |
| 4/21/2013 16:00 | 16 | 7 | 0 | 0 | 1 | 0 | 0 | 4220.784 | 0 | 0 | 157830.5 |
| 9/8/2012 23:00 | 23 | 6 | 0 | 0 | 1 | 0 | 0 | 4361.799 | 0 | 0 | 120702.4 |
| 3/27/2013 2:00 | 2 | 3 | 0 | 0 | 1 | 0 | 0 | 4265.751 | 0 | 0 | 163619.4 |
| 4/20/2013 | 0 | 6 | 0 | 0 | 1 | 0 | 0 | 4361.597 | 0 | 0 | 180182.3 |
| 8/18/2012 8:00 | 8 | 6 | 0 | 0 | 1 | 0 | 0 | 4298.36 | 0 | 0 | 127564.6 |
| 11/4/2012 11:00 | 11 | 7 | 0 | 0 | 1 | 0 | 0 | 4439.489 | 0 | 0 | 172157.2 |
| 12/10/2012 1:00 | 1 | 1 | 0 | 0 | 1 | 0 | 0 | 4414.286 | 0 | 0 | 133450.4 |
| 2/10/2013 6:00 | 6 | 7 | 0 | 0 | 1 | 0 | 0 | 4259.634 | 0 | 0 | 130292 |
| 3/10/2013 17:00 | 17 | 7 | 0 | 0 | 1 | 0 | 0 | 4324.415 | 0 | 0 | 155260.3 |
| 3/10/2013 23:00 | 23 | 7 | 0 | 0 | 1 | 0 | 0 | 4240.779 | 0 | 0 | 138217.5 |
| 6/16/2013 8:00 | 8 | 7 | 0 | 0 | 1 | 0 | 0 | 4190.256 | 0 | 0 | 132480.9 |
| 9/22/2012 8:00 | 8 | 6 | 0 | 0 | 1 | 0 | 0 | 4213.29 | 0 | 0 | 135932.3 |
| 4/28/2013 16:00 | 16 | 7 | 0 | 0 | 1 | 0 | 0 | 4422.249 | 0 | 0 | 180063.1 |
| 5/25/2013 10:00 | 10 | 6 | 0 | 0 | 1 | 0 | 0 | 4237.031 | 0 | 0 | 217957.1 |
| 6/3/2013 6:00 | 6 | 1 | 0 | 0 | 1 | 0 | 0 | 4271.823 | 0 | 0 | 160133.5 |

MEC-12

Load Duration 2012-13 Tab

| | | | | | | | | | | | |
|------------------|----|---|---|---|---|----------|---|----------|----------|---|----------|
| 6/13/2013 3:00 | 3 | 4 | 0 | 0 | 1 | 0 | 0 | 4370.833 | 0 | 0 | 138363.1 |
| 12/24/2012 16:00 | 16 | 1 | 1 | 0 | 0 | 4803.427 | 0 | 0 | 153451.1 | 0 | 0 |
| 2/17/2013 3:00 | 3 | 7 | 0 | 0 | 1 | 0 | 0 | 4310.933 | 0 | 0 | 152558.6 |
| 4/5/2013 | 0 | 5 | 0 | 0 | 1 | 0 | 0 | 0 | 0 | 0 | 0 |
| 6/13/2013 4:00 | 4 | 4 | 0 | 0 | 1 | 0 | 0 | 4400.69 | 0 | 0 | 138205.4 |
| 5/5/2013 14:00 | 14 | 7 | 0 | 0 | 1 | 0 | 0 | 4226.489 | 0 | 0 | 161165.7 |
| 12/22/2012 5:00 | 5 | 6 | 0 | 0 | 1 | 0 | 0 | 4098.502 | 0 | 0 | 125633.7 |
| 1/29/2013 5:00 | 5 | 2 | 0 | 0 | 1 | 0 | 0 | 4325.651 | 0 | 0 | 128374.5 |
| 3/26/2013 3:00 | 3 | 2 | 0 | 0 | 1 | 0 | 0 | 4264.319 | 0 | 0 | 170595.2 |
| 6/29/2013 6:00 | 6 | 6 | 0 | 0 | 1 | 0 | 0 | 4144.035 | 0 | 0 | 123476.5 |
| 3/30/2013 14:00 | 14 | 6 | 0 | 0 | 1 | 0 | 0 | 4243.317 | 0 | 0 | 178262.4 |
| 5/24/2013 23:00 | 23 | 5 | 0 | 1 | 0 | 0 | 0 | 0 | 0 | 0 | 0 |
| 5/25/2013 11:00 | 11 | 6 | 0 | 0 | 1 | 0 | 0 | 4268.382 | 0 | 0 | 215009.5 |
| 11/18/2012 11:00 | 11 | 7 | 0 | 0 | 1 | 0 | 0 | 4333.263 | 0 | 0 | 151519.9 |
| 9/15/2012 | 0 | 6 | 0 | 0 | 1 | 0 | 0 | 4139.866 | 0 | 0 | 115707.6 |
| 1/11/2013 4:00 | 4 | 5 | 0 | 0 | 1 | 0 | 0 | 4278.027 | 0 | 0 | 117650.7 |
| 12/29/2012 1:00 | 1 | 6 | 0 | 0 | 1 | 0 | 0 | 4348.877 | 0 | 0 | 140364 |
| 4/14/2013 15:00 | 15 | 7 | 0 | 0 | 1 | 0 | 0 | 4418.351 | 0 | 0 | 192317.6 |
| 8/12/2012 9:00 | 9 | 7 | 0 | 0 | 1 | 0 | 0 | 4271.771 | 0 | 0 | 127733.3 |
| 10/28/2012 12:00 | 12 | 7 | 0 | 0 | 1 | 0 | 0 | 4364.149 | 0 | 0 | 155823.4 |
| 11/15/2012 2:00 | 2 | 4 | 0 | 0 | 1 | 0 | 0 | 4240 | 0 | 0 | 141883.2 |
| 3/23/2013 2:00 | 2 | 6 | 0 | 0 | 1 | 0 | 0 | 4246.541 | 0 | 0 | 177781.7 |
| 4/28/2013 12:00 | 12 | 7 | 0 | 0 | 1 | 0 | 0 | 4302.396 | 0 | 0 | 195044.9 |
| 2/10/2013 3:00 | 3 | 7 | 0 | 0 | 1 | 0 | 0 | 4265.373 | 0 | 0 | 133618.1 |
| 4/20/2013 7:00 | 7 | 6 | 0 | 0 | 1 | 0 | 0 | 4439.463 | 0 | 0 | 214902.4 |
| 12/19/2012 4:00 | 4 | 3 | 0 | 0 | 1 | 0 | 0 | 4201.728 | 0 | 0 | 139549.6 |
| 1/6/2013 2:00 | 2 | 7 | 0 | 0 | 1 | 0 | 0 | 4236.001 | 0 | 0 | 132306.9 |
| 3/13/2013 2:00 | 2 | 3 | 0 | 0 | 1 | 0 | 0 | 4311.441 | 0 | 0 | 178679 |
| 3/16/2013 1:00 | 1 | 6 | 0 | 0 | 1 | 0 | 0 | 4290.684 | 0 | 0 | 159086.1 |
| 4/19/2013 | 0 | 5 | 0 | 0 | 1 | 0 | 0 | 4186.374 | 0 | 0 | 154445.5 |
| 11/4/2012 14:00 | 14 | 7 | 0 | 0 | 1 | 0 | 0 | 4471.088 | 0 | 0 | 160113.5 |
| 12/7/2012 5:00 | 5 | 5 | 0 | 0 | 1 | 0 | 0 | 4294.727 | 0 | 0 | 144337.7 |
| 1/14/2013 1:00 | 1 | 1 | 0 | 0 | 1 | 0 | 0 | 4290.673 | 0 | 0 | 140239.9 |
| 3/10/2013 14:00 | 14 | 7 | 0 | 0 | 1 | 0 | 0 | 4288.385 | 0 | 0 | 152156.6 |
| 4/14/2013 9:00 | 9 | 7 | 0 | 0 | 1 | 0 | 0 | 4340.307 | 0 | 0 | 256130.5 |
| 12/22/2012 4:00 | 4 | 6 | 0 | 0 | 1 | 0 | 0 | 4130.102 | 0 | 0 | 128400 |
| 1/19/2013 3:00 | 3 | 6 | 0 | 0 | 1 | 0 | 0 | 4370.695 | 0 | 0 | 131152.5 |
| 12/20/2012 4:00 | 4 | 4 | 0 | 0 | 1 | 0 | 0 | 4310.553 | 0 | 0 | 136113.7 |
| 12/9/2012 8:00 | 8 | 7 | 0 | 0 | 1 | 0 | 0 | 4412.759 | 0 | 0 | 145510.7 |
| 1/2/2013 4:00 | 4 | 3 | 0 | 0 | 1 | 0 | 0 | 4210.515 | 0 | 0 | 140618.9 |

MEC-12

Load Duration 2012-13 Tab

| | | | | | | | | | | | |
|------------------|----|---|---|---|---|---|----------|----------|---|----------|----------|
| 2/25/2013 3:00 | 3 | 1 | 0 | 0 | 1 | 0 | 0 | 4283.89 | 0 | 0 | 144030 |
| 3/3/2013 3:00 | 3 | 7 | 0 | 0 | 1 | 0 | 0 | 4239.151 | 0 | 0 | 152758.1 |
| 8/20/2012 | 0 | 1 | 0 | 0 | 1 | 0 | 0 | 4342.753 | 0 | 0 | 118514.2 |
| 11/4/2012 16:00 | 16 | 7 | 0 | 0 | 1 | 0 | 0 | 4509.83 | 0 | 0 | 155790.3 |
| 11/18/2012 15:00 | 15 | 7 | 0 | 0 | 1 | 0 | 0 | 4247.801 | 0 | 0 | 141808.1 |
| 11/19/2012 6:00 | 6 | 1 | 0 | 0 | 1 | 0 | 0 | 4379.215 | 0 | 0 | 142151.9 |
| 12/27/2012 1:00 | 1 | 4 | 0 | 0 | 1 | 0 | 0 | 4400.804 | 0 | 0 | 140298.6 |
| 2/11/2013 1:00 | 1 | 1 | 0 | 0 | 1 | 0 | 0 | 4316.586 | 0 | 0 | 131407.8 |
| 3/28/2013 2:00 | 2 | 4 | 0 | 0 | 1 | 0 | 0 | 4230.716 | 0 | 0 | 169306.7 |
| 11/14/2012 2:00 | 2 | 3 | 0 | 0 | 1 | 0 | 0 | 4357.225 | 0 | 0 | 149369.2 |
| 1/7/2013 2:00 | 2 | 1 | 0 | 0 | 1 | 0 | 0 | 4235.3 | 0 | 0 | 140664.6 |
| 1/27/2013 4:00 | 4 | 7 | 0 | 0 | 1 | 0 | 0 | 4314.291 | 0 | 0 | 137085.3 |
| 4/7/2013 12:00 | 12 | 7 | 0 | 0 | 1 | 0 | 0 | 4292.415 | 0 | 0 | 186666.1 |
| 9/9/2012 10:00 | 10 | 7 | 0 | 0 | 1 | 0 | 0 | 4302.026 | 0 | 0 | 133007.3 |
| 11/30/2012 3:00 | 3 | 5 | 0 | 0 | 1 | 0 | 0 | 4299.602 | 0 | 0 | 143027 |
| 12/28/2012 6:00 | 6 | 5 | 0 | 0 | 1 | 0 | 0 | 4384.545 | 0 | 0 | 154990.2 |
| 12/31/2012 8:00 | 8 | 1 | 0 | 1 | 0 | 0 | 4524.673 | 0 | 0 | 160540.4 | 0 |
| 4/14/2013 16:00 | 16 | 7 | 0 | 0 | 1 | 0 | 0 | 4418.216 | 0 | 0 | 183512 |
| 1/27/2013 5:00 | 5 | 7 | 0 | 0 | 1 | 0 | 0 | 4347.703 | 0 | 0 | 135623.8 |
| 4/3/2013 1:00 | 1 | 3 | 0 | 0 | 1 | 0 | 0 | 4389.79 | 0 | 0 | 172488.1 |
| 8/15/2012 4:00 | 4 | 3 | 0 | 0 | 1 | 0 | 0 | 4254.008 | 0 | 0 | 101503.7 |
| 2/17/2013 6:00 | 6 | 7 | 0 | 0 | 1 | 0 | 0 | 4352.059 | 0 | 0 | 167963.1 |
| 3/27/2013 3:00 | 3 | 3 | 0 | 0 | 1 | 0 | 0 | 4228.686 | 0 | 0 | 161305.3 |
| 12/18/2012 3:00 | 3 | 2 | 0 | 0 | 1 | 0 | 0 | 4266.334 | 0 | 0 | 136630.7 |
| 3/10/2013 11:00 | 11 | 7 | 0 | 0 | 1 | 0 | 0 | 4303.849 | 0 | 0 | 159460.7 |
| 12/24/2012 15:00 | 15 | 1 | 0 | 1 | 0 | 0 | 4846.661 | 0 | 0 | 156750.1 | 0 |
| 3/30/2013 9:00 | 9 | 6 | 0 | 0 | 1 | 0 | 0 | 4458.358 | 0 | 0 | 240339.1 |
| 9/3/2012 7:00 | 7 | 1 | 0 | 0 | 1 | 0 | 0 | 4043.673 | 0 | 0 | 104432 |
| 1/2/2013 3:00 | 3 | 3 | 0 | 0 | 1 | 0 | 0 | 4218.902 | 0 | 0 | 140565.1 |
| 3/19/2013 2:00 | 2 | 2 | 0 | 0 | 1 | 0 | 0 | 4259.275 | 0 | 0 | 150786.7 |
| 12/4/2012 1:00 | 1 | 2 | 0 | 0 | 1 | 0 | 0 | 4332.861 | 0 | 0 | 134303.5 |
| 11/4/2012 15:00 | 15 | 7 | 0 | 0 | 1 | 0 | 0 | 4502.832 | 0 | 0 | 157924.3 |
| 3/9/2013 3:00 | 3 | 6 | 0 | 0 | 1 | 0 | 0 | 4191.63 | 0 | 0 | 145240.5 |
| 4/28/2013 13:00 | 13 | 7 | 0 | 0 | 1 | 0 | 0 | 4354.773 | 0 | 0 | 191158.5 |
| 5/29/2013 2:00 | 2 | 3 | 0 | 0 | 1 | 0 | 0 | 4153.969 | 0 | 0 | 153743.1 |
| 1/13/2013 10:00 | 10 | 7 | 0 | 0 | 1 | 0 | 0 | 4344.858 | 0 | 0 | 150721.8 |
| 1/14/2013 5:00 | 5 | 1 | 0 | 0 | 1 | 0 | 0 | 4327.759 | 0 | 0 | 138312.5 |
| 9/11/2012 | 0 | 2 | 0 | 0 | 1 | 0 | 0 | 4292.108 | 0 | 0 | 125341 |
| 4/7/2013 19:00 | 19 | 7 | 0 | 0 | 1 | 0 | 0 | 4348.584 | 0 | 0 | 174310.4 |
| 12/15/2012 6:00 | 6 | 6 | 0 | 0 | 1 | 0 | 0 | 4315.076 | 0 | 0 | 135687.4 |

MEC-12

Load Duration 2012-13 Tab

| | | | | | | | | | | | |
|------------------|----|---|---|---|---|----------|----------|----------|----------|----------|----------|
| 12/25/2012 11:00 | 11 | 2 | 0 | 1 | 0 | 0 | 4482.203 | 0 | 0 | 147386.8 | 0 |
| 1/7/2013 4:00 | 4 | 1 | 0 | 0 | 1 | 0 | 0 | 4161.45 | 0 | 0 | 134753.8 |
| 4/23/2013 5:00 | 5 | 2 | 0 | 0 | 1 | 0 | 0 | 4322.132 | 0 | 0 | 150674.6 |
| 5/25/2013 12:00 | 12 | 6 | 0 | 0 | 1 | 0 | 0 | 4203.72 | 0 | 0 | 202215.5 |
| 7/29/2012 8:00 | 8 | 7 | 0 | 0 | 1 | 0 | 0 | 4315.519 | 0 | 0 | 125967.7 |
| 11/11/2012 23:00 | 23 | 7 | 0 | 0 | 1 | 0 | 0 | 4339.264 | 0 | 0 | 139996.5 |
| 8/10/2012 3:00 | 3 | 5 | 0 | 0 | 1 | 0 | 0 | 4273.034 | 0 | 0 | 105508.4 |
| 11/21/2012 1:00 | 1 | 3 | 0 | 0 | 1 | 0 | 0 | 4250.451 | 0 | 0 | 136850.9 |
| 11/23/2012 16:00 | 16 | 5 | 1 | 0 | 0 | 4619.117 | 0 | 0 | 146649.3 | 0 | 0 |
| 10/7/2012 12:00 | 12 | 7 | 0 | 0 | 1 | 0 | 0 | 4229.901 | 0 | 0 | 157501.9 |
| 10/28/2012 13:00 | 13 | 7 | 0 | 0 | 1 | 0 | 0 | 4367.213 | 0 | 0 | 155299.1 |
| 11/17/2012 1:00 | 1 | 6 | 0 | 0 | 1 | 0 | 0 | 4214.032 | 0 | 0 | 145627.7 |
| 11/25/2012 14:00 | 14 | 7 | 0 | 0 | 1 | 0 | 0 | 4638.822 | 0 | 0 | 162877.3 |
| 8/13/2012 2:00 | 2 | 1 | 0 | 0 | 1 | 0 | 0 | 4287.56 | 0 | 0 | 124868.8 |
| 10/13/2012 23:00 | 23 | 6 | 0 | 0 | 1 | 0 | 0 | 4224.702 | 0 | 0 | 122536.7 |
| 3/13/2013 3:00 | 3 | 3 | 0 | 0 | 1 | 0 | 0 | 4266.706 | 0 | 0 | 173110.7 |
| 5/23/2013 4:00 | 4 | 4 | 0 | 0 | 1 | 0 | 0 | 4168.667 | 0 | 0 | 194261 |
| 9/2/2012 3:00 | 3 | 7 | 0 | 0 | 1 | 0 | 0 | 4266.656 | 0 | 0 | 106195.1 |
| 10/30/2012 | 0 | 2 | 0 | 0 | 1 | 0 | 0 | 4422.533 | 0 | 0 | 142799.7 |
| 3/28/2013 3:00 | 3 | 4 | 0 | 0 | 1 | 0 | 0 | 4183.536 | 0 | 0 | 163500.8 |
| 8/18/2012 1:00 | 1 | 6 | 0 | 0 | 1 | 0 | 0 | 4231.589 | 0 | 0 | 107387.4 |
| 3/3/2013 6:00 | 6 | 7 | 0 | 0 | 1 | 0 | 0 | 4228.753 | 0 | 0 | 157961.2 |
| 10/5/2012 | 0 | 5 | 0 | 0 | 1 | 0 | 0 | 4283.721 | 0 | 0 | 128825.2 |
| 10/26/2012 | 0 | 5 | 0 | 0 | 1 | 0 | 0 | 4237.323 | 0 | 0 | 132124.6 |
| 11/19/2012 | 0 | 1 | 0 | 0 | 1 | 0 | 0 | 4352.493 | 0 | 0 | 136175.1 |
| 11/25/2012 15:00 | 15 | 7 | 0 | 0 | 1 | 0 | 0 | 4695.656 | 0 | 0 | 163510.3 |
| 12/30/2012 10:00 | 10 | 7 | 0 | 0 | 1 | 0 | 0 | 4408.104 | 0 | 0 | 161172.1 |
| 3/19/2013 3:00 | 3 | 2 | 0 | 0 | 1 | 0 | 0 | 4231.129 | 0 | 0 | 149678.6 |
| 5/16/2013 | 0 | 4 | 0 | 0 | 1 | 0 | 0 | 4500.068 | 0 | 0 | 213799.9 |
| 10/28/2012 11:00 | 11 | 7 | 0 | 0 | 1 | 0 | 0 | 4307.896 | 0 | 0 | 157508.2 |
| 12/8/2012 2:00 | 2 | 6 | 0 | 0 | 1 | 0 | 0 | 4307.528 | 0 | 0 | 142495.3 |
| 4/13/2013 6:00 | 6 | 6 | 0 | 0 | 1 | 0 | 0 | 4344.178 | 0 | 0 | 196881.8 |
| 5/25/2013 13:00 | 13 | 6 | 0 | 0 | 1 | 0 | 0 | 4189.43 | 0 | 0 | 225344.5 |
| 11/17/2012 7:00 | 7 | 6 | 0 | 0 | 1 | 0 | 0 | 4345.521 | 0 | 0 | 162494.9 |
| 6/14/2013 5:00 | 5 | 5 | 0 | 0 | 1 | 0 | 0 | 4344.42 | 0 | 0 | 143773 |
| 9/16/2012 10:00 | 10 | 7 | 0 | 0 | 1 | 0 | 0 | 4246 | 0 | 0 | 150428.7 |
| 10/11/2012 5:00 | 5 | 4 | 0 | 0 | 1 | 0 | 0 | 4356.577 | 0 | 0 | 136187.9 |
| 11/30/2012 4:00 | 4 | 5 | 0 | 0 | 1 | 0 | 0 | 4242.928 | 0 | 0 | 142261 |
| 5/23/2013 3:00 | 3 | 4 | 0 | 0 | 1 | 0 | 0 | 4151.194 | 0 | 0 | 188409.4 |
| 3/18/2013 4:00 | 4 | 1 | 0 | 0 | 1 | 0 | 0 | 4406.54 | 0 | 0 | 155709.5 |

MEC-12

Load Duration 2012-13 Tab

| | | | | | | | | | | | |
|------------------|----|---|---|---|---|---|----------|----------|---|----------|----------|
| 9/15/2012 23:00 | 23 | 6 | 0 | 0 | 1 | 0 | 0 | 4199.73 | 0 | 0 | 121757 |
| 11/5/2012 | 0 | 1 | 0 | 0 | 1 | 0 | 0 | 4291.736 | 0 | 0 | 140048.2 |
| 12/1/2012 2:00 | 2 | 6 | 0 | 0 | 1 | 0 | 0 | 4337.49 | 0 | 0 | 139252.8 |
| 4/28/2013 14:00 | 14 | 7 | 0 | 0 | 1 | 0 | 0 | 4365.857 | 0 | 0 | 176500 |
| 10/7/2012 13:00 | 13 | 7 | 0 | 0 | 1 | 0 | 0 | 4243.321 | 0 | 0 | 142274.2 |
| 10/7/2012 17:00 | 17 | 7 | 0 | 0 | 1 | 0 | 0 | 4385.333 | 0 | 0 | 145069.1 |
| 11/14/2012 5:00 | 5 | 3 | 0 | 0 | 1 | 0 | 0 | 4318.067 | 0 | 0 | 150589.8 |
| 1/20/2013 7:00 | 7 | 7 | 0 | 0 | 1 | 0 | 0 | 4324.123 | 0 | 0 | 128899.5 |
| 4/6/2013 23:00 | 23 | 6 | 0 | 0 | 1 | 0 | 0 | 4292.259 | 0 | 0 | 149067 |
| 6/30/2013 1:00 | 1 | 7 | 0 | 0 | 1 | 0 | 0 | 4039.356 | 0 | 0 | 111566.4 |
| 9/23/2012 16:00 | 16 | 7 | 0 | 0 | 1 | 0 | 0 | 4257.629 | 0 | 0 | 131859.3 |
| 11/24/2012 8:00 | 8 | 6 | 0 | 0 | 1 | 0 | 0 | 4284.228 | 0 | 0 | 174895.3 |
| 12/21/2012 4:00 | 4 | 5 | 0 | 0 | 1 | 0 | 0 | 4279.521 | 0 | 0 | 133384 |
| 4/10/2013 5:00 | 5 | 3 | 0 | 0 | 1 | 0 | 0 | 4336.948 | 0 | 0 | 143640.1 |
| 5/3/2013 | 0 | 5 | 0 | 0 | 1 | 0 | 0 | 4218.139 | 0 | 0 | 171919.1 |
| 9/29/2012 8:00 | 8 | 6 | 0 | 0 | 1 | 0 | 0 | 4229.939 | 0 | 0 | 139872.8 |
| 9/30/2012 16:00 | 16 | 7 | 0 | 0 | 1 | 0 | 0 | 4264.725 | 0 | 0 | 155029.7 |
| 12/7/2012 3:00 | 3 | 5 | 0 | 0 | 1 | 0 | 0 | 4268.1 | 0 | 0 | 141303.6 |
| 3/25/2013 4:00 | 4 | 1 | 0 | 0 | 1 | 0 | 0 | 4281.557 | 0 | 0 | 174899.2 |
| 3/30/2013 12:00 | 12 | 6 | 0 | 0 | 1 | 0 | 0 | 4411.604 | 0 | 0 | 231825.2 |
| 11/3/2012 | 0 | 6 | 0 | 0 | 1 | 0 | 0 | 4174.244 | 0 | 0 | 138306.4 |
| 11/15/2012 5:00 | 5 | 4 | 0 | 0 | 1 | 0 | 0 | 4197.825 | 0 | 0 | 140250.5 |
| 10/14/2012 12:00 | 12 | 7 | 0 | 0 | 1 | 0 | 0 | 4366.925 | 0 | 0 | 152120.9 |
| 1/7/2013 3:00 | 3 | 1 | 0 | 0 | 1 | 0 | 0 | 4153.866 | 0 | 0 | 134727.4 |
| 2/17/2013 4:00 | 4 | 7 | 0 | 0 | 1 | 0 | 0 | 4292.125 | 0 | 0 | 150477.7 |
| 2/17/2013 5:00 | 5 | 7 | 0 | 0 | 1 | 0 | 0 | 4278.008 | 0 | 0 | 167644.4 |
| 6/8/2013 8:00 | 8 | 6 | 0 | 0 | 1 | 0 | 0 | 4322.161 | 0 | 0 | 155578.4 |
| 11/13/2012 2:00 | 2 | 2 | 0 | 0 | 1 | 0 | 0 | 4161.439 | 0 | 0 | 140901 |
| 9/13/2012 4:00 | 4 | 4 | 0 | 0 | 1 | 0 | 0 | 4259.726 | 0 | 0 | 127260.8 |
| 11/25/2012 13:00 | 13 | 7 | 0 | 0 | 1 | 0 | 0 | 4660.309 | 0 | 0 | 165414.4 |
| 12/2/2012 9:00 | 9 | 7 | 0 | 0 | 1 | 0 | 0 | 4235.532 | 0 | 0 | 145979.6 |
| 1/29/2013 3:00 | 3 | 2 | 0 | 0 | 1 | 0 | 0 | 4300.842 | 0 | 0 | 128035.3 |
| 5/25/2013 22:00 | 22 | 6 | 0 | 0 | 1 | 0 | 0 | 4216.984 | 0 | 0 | 198515 |
| 3/12/2013 1:00 | 1 | 2 | 0 | 0 | 1 | 0 | 0 | 4286.725 | 0 | 0 | 143503.3 |
| 5/27/2013 22:00 | 22 | 1 | 0 | 1 | 0 | 0 | 4231.834 | 0 | 0 | 164495.3 | 0 |
| 2/23/2013 5:00 | 5 | 6 | 0 | 0 | 1 | 0 | 0 | 4206.761 | 0 | 0 | 130006.5 |
| 4/28/2013 15:00 | 15 | 7 | 0 | 0 | 1 | 0 | 0 | 4402.424 | 0 | 0 | 175539.5 |
| 5/18/2013 23:00 | 23 | 6 | 0 | 0 | 1 | 0 | 0 | 4373.684 | 0 | 0 | 164932.5 |
| 8/15/2012 3:00 | 3 | 3 | 0 | 0 | 1 | 0 | 0 | 4220.343 | 0 | 0 | 89455.78 |
| 10/20/2012 7:00 | 7 | 6 | 0 | 0 | 1 | 0 | 0 | 4288.448 | 0 | 0 | 186323.9 |

MEC-12

Load Duration 2012-13 Tab

| | | | | | | | | | | | |
|------------------|----|---|---|---|---|---|----------|----------|---|----------|----------|
| 10/21/2012 17:00 | 17 | 7 | 0 | 0 | 1 | 0 | 0 | 4294.383 | 0 | 0 | 166190.3 |
| 10/28/2012 16:00 | 16 | 7 | 0 | 0 | 1 | 0 | 0 | 4465.895 | 0 | 0 | 153035.6 |
| 12/18/2012 4:00 | 4 | 2 | 0 | 0 | 1 | 0 | 0 | 4211.103 | 0 | 0 | 136750.4 |
| 12/31/2012 9:00 | 9 | 1 | 0 | 1 | 0 | 0 | 4574.504 | 0 | 0 | 173048.5 | 0 |
| 1/1/2013 12:00 | 12 | 2 | 0 | 1 | 0 | 0 | 4496.1 | 0 | 0 | 160475.4 | 0 |
| 4/4/2013 1:00 | 1 | 4 | 0 | 0 | 1 | 0 | 0 | 0 | 0 | 0 | 0 |
| 6/21/2013 2:00 | 2 | 5 | 0 | 0 | 1 | 0 | 0 | 4280.561 | 0 | 0 | 131214.4 |
| 4/18/2013 5:00 | 5 | 4 | 0 | 0 | 1 | 0 | 0 | 4271.862 | 0 | 0 | 159402.4 |
| 3/3/2013 4:00 | 4 | 7 | 0 | 0 | 1 | 0 | 0 | 4202.31 | 0 | 0 | 155643.1 |
| 3/10/2013 16:00 | 16 | 7 | 0 | 0 | 1 | 0 | 0 | 4293.138 | 0 | 0 | 151815.6 |
| 5/2/2013 | 0 | 4 | 0 | 0 | 1 | 0 | 0 | 4202.102 | 0 | 0 | 149261.5 |
| 8/13/2012 4:00 | 4 | 1 | 0 | 0 | 1 | 0 | 0 | 4276.031 | 0 | 0 | 108853.6 |
| 12/29/2012 7:00 | 7 | 6 | 0 | 0 | 1 | 0 | 0 | 4231.208 | 0 | 0 | 137626.6 |
| 4/15/2013 5:00 | 5 | 1 | 0 | 0 | 1 | 0 | 0 | 4361.067 | 0 | 0 | 169001 |
| 8/30/2012 3:00 | 3 | 4 | 0 | 0 | 1 | 0 | 0 | 4300.32 | 0 | 0 | 94724.44 |
| 9/12/2012 5:00 | 5 | 3 | 0 | 0 | 1 | 0 | 0 | 4347.702 | 0 | 0 | 105230.3 |
| 4/7/2013 11:00 | 11 | 7 | 0 | 0 | 1 | 0 | 0 | 4248.918 | 0 | 0 | 193125 |
| 9/2/2012 6:00 | 6 | 7 | 0 | 0 | 1 | 0 | 0 | 4282.483 | 0 | 0 | 110825.4 |
| 9/23/2012 12:00 | 12 | 7 | 0 | 0 | 1 | 0 | 0 | 4232.31 | 0 | 0 | 135262 |
| 12/15/2012 3:00 | 3 | 6 | 0 | 0 | 1 | 0 | 0 | 4276.554 | 0 | 0 | 133742.8 |
| 2/10/2013 5:00 | 5 | 7 | 0 | 0 | 1 | 0 | 0 | 4240.276 | 0 | 0 | 131154.1 |
| 12/5/2012 2:00 | 2 | 3 | 0 | 0 | 1 | 0 | 0 | 4327.849 | 0 | 0 | 131921.9 |
| 2/10/2013 4:00 | 4 | 7 | 0 | 0 | 1 | 0 | 0 | 4243.504 | 0 | 0 | 131813.6 |
| 3/18/2013 1:00 | 1 | 1 | 0 | 0 | 1 | 0 | 0 | 4357.803 | 0 | 0 | 152435.4 |
| 4/18/2013 | 0 | 4 | 0 | 0 | 1 | 0 | 0 | 4247.1 | 0 | 0 | 163688.2 |
| 1/12/2013 7:00 | 7 | 6 | 0 | 0 | 1 | 0 | 0 | 4202.166 | 0 | 0 | 122714.4 |
| 5/9/2013 | 0 | 4 | 0 | 0 | 1 | 0 | 0 | 4181.714 | 0 | 0 | 160340.8 |
| 11/4/2012 10:00 | 10 | 7 | 0 | 0 | 1 | 0 | 0 | 4396.699 | 0 | 0 | 173049.5 |
| 11/18/2012 10:00 | 10 | 7 | 0 | 0 | 1 | 0 | 0 | 4278.196 | 0 | 0 | 152359.4 |
| 3/9/2013 5:00 | 5 | 6 | 0 | 0 | 1 | 0 | 0 | 4177.308 | 0 | 0 | 140722.1 |
| 4/16/2013 | 0 | 2 | 0 | 0 | 1 | 0 | 0 | 4099.385 | 0 | 0 | 174973.4 |
| 8/30/2012 4:00 | 4 | 4 | 0 | 0 | 1 | 0 | 0 | 4309.538 | 0 | 0 | 94927.49 |
| 12/23/2012 2:00 | 2 | 7 | 0 | 0 | 1 | 0 | 0 | 4236.685 | 0 | 0 | 132998.9 |
| 3/3/2013 5:00 | 5 | 7 | 0 | 0 | 1 | 0 | 0 | 4188.851 | 0 | 0 | 154260.6 |
| 3/23/2013 4:00 | 4 | 6 | 0 | 0 | 1 | 0 | 0 | 4161.867 | 0 | 0 | 172425.3 |
| 12/26/2012 | 0 | 3 | 0 | 0 | 1 | 0 | 0 | 4369.105 | 0 | 0 | 135254.1 |
| 3/23/2013 3:00 | 3 | 6 | 0 | 0 | 1 | 0 | 0 | 4165.313 | 0 | 0 | 174930.5 |
| 4/17/2013 | 0 | 3 | 0 | 0 | 1 | 0 | 0 | 4148.75 | 0 | 0 | 165971.9 |
| 4/17/2013 5:00 | 5 | 3 | 0 | 0 | 1 | 0 | 0 | 4252.181 | 0 | 0 | 186318.6 |
| 8/19/2012 | 0 | 7 | 0 | 0 | 1 | 0 | 0 | 4126.528 | 0 | 0 | 99931.47 |

MEC-12

Load Duration 2012-13 Tab

| | | | | | | | | | | | |
|------------------|----|---|---|---|---|---|----------|----------|---|----------|----------|
| 10/7/2012 11:00 | 11 | 7 | 0 | 0 | 1 | 0 | 0 | 4216.577 | 0 | 0 | 157061.4 |
| 12/17/2012 1:00 | 1 | 1 | 0 | 0 | 1 | 0 | 0 | 4278.143 | 0 | 0 | 137742.5 |
| 4/25/2013 1:00 | 1 | 4 | 0 | 0 | 1 | 0 | 0 | 4234.666 | 0 | 0 | 175608.9 |
| 9/13/2012 3:00 | 3 | 4 | 0 | 0 | 1 | 0 | 0 | 4243.033 | 0 | 0 | 125978.6 |
| 9/23/2012 13:00 | 13 | 7 | 0 | 0 | 1 | 0 | 0 | 4235.958 | 0 | 0 | 130573.5 |
| 5/20/2013 5:00 | 5 | 1 | 0 | 0 | 1 | 0 | 0 | 4438.963 | 0 | 0 | 193097.6 |
| 8/11/2012 1:00 | 1 | 6 | 0 | 0 | 1 | 0 | 0 | 4265.746 | 0 | 0 | 106453.7 |
| 12/16/2012 8:00 | 8 | 7 | 0 | 0 | 1 | 0 | 0 | 4271.521 | 0 | 0 | 133641.7 |
| 1/30/2013 2:00 | 2 | 3 | 0 | 0 | 1 | 0 | 0 | 4208.188 | 0 | 0 | 101520.5 |
| 5/13/2013 5:00 | 5 | 1 | 0 | 0 | 1 | 0 | 0 | 4310.823 | 0 | 0 | 176379 |
| 6/8/2013 | 0 | 6 | 0 | 0 | 1 | 0 | 0 | 4088.326 | 0 | 0 | 139935.4 |
| 10/27/2012 7:00 | 7 | 6 | 0 | 0 | 1 | 0 | 0 | 4299.112 | 0 | 0 | 169378.7 |
| 11/22/2012 12:00 | 12 | 4 | 0 | 1 | 0 | 0 | 4361.014 | 0 | 0 | 147313.3 | 0 |
| 3/24/2013 7:00 | 7 | 7 | 0 | 0 | 1 | 0 | 0 | 4329.784 | 0 | 0 | 160307.4 |
| 4/12/2013 4:00 | 4 | 5 | 0 | 0 | 1 | 0 | 0 | 4243.834 | 0 | 0 | 148672.7 |
| 5/4/2013 8:00 | 8 | 6 | 0 | 0 | 1 | 0 | 0 | 4151.657 | 0 | 0 | 171509.4 |
| 1/29/2013 4:00 | 4 | 2 | 0 | 0 | 1 | 0 | 0 | 4236.458 | 0 | 0 | 125839.2 |
| 4/16/2013 5:00 | 5 | 2 | 0 | 0 | 1 | 0 | 0 | 4116.449 | 0 | 0 | 154254.8 |
| 6/29/2013 3:00 | 3 | 6 | 0 | 0 | 1 | 0 | 0 | 4062.401 | 0 | 0 | 115793 |
| 9/23/2012 11:00 | 11 | 7 | 0 | 0 | 1 | 0 | 0 | 4212.707 | 0 | 0 | 130745.9 |
| 4/27/2013 | 0 | 6 | 0 | 0 | 1 | 0 | 0 | 4069.479 | 0 | 0 | 156359.4 |
| 6/6/2013 | 0 | 4 | 0 | 0 | 1 | 0 | 0 | 4212.647 | 0 | 0 | 157081.7 |
| 6/29/2013 5:00 | 5 | 6 | 0 | 0 | 1 | 0 | 0 | 4080.667 | 0 | 0 | 118412.8 |
| 12/4/2012 6:00 | 6 | 2 | 0 | 0 | 1 | 0 | 0 | 4289.669 | 0 | 0 | 133700.3 |
| 1/19/2013 4:00 | 4 | 6 | 0 | 0 | 1 | 0 | 0 | 4315.042 | 0 | 0 | 128458.1 |
| 2/23/2013 4:00 | 4 | 6 | 0 | 0 | 1 | 0 | 0 | 4199.091 | 0 | 0 | 132206.4 |
| 4/7/2013 18:00 | 18 | 7 | 0 | 0 | 1 | 0 | 0 | 4261.68 | 0 | 0 | 164025.3 |
| 5/25/2013 18:00 | 18 | 6 | 0 | 0 | 1 | 0 | 0 | 4147.532 | 0 | 0 | 219972.6 |
| 6/10/2013 | 0 | 1 | 0 | 0 | 1 | 0 | 0 | 4123.394 | 0 | 0 | 143746.3 |
| 4/9/2013 5:00 | 5 | 2 | 0 | 0 | 1 | 0 | 0 | 4273.91 | 0 | 0 | 158520.5 |
| 9/8/2012 3:00 | 3 | 6 | 0 | 0 | 1 | 0 | 0 | 4188.032 | 0 | 0 | 118876.8 |
| 9/23/2012 15:00 | 15 | 7 | 0 | 0 | 1 | 0 | 0 | 4239.411 | 0 | 0 | 130344.5 |
| 12/7/2012 4:00 | 4 | 5 | 0 | 0 | 1 | 0 | 0 | 4230.002 | 0 | 0 | 138814.8 |
| 11/23/2012 15:00 | 15 | 5 | 0 | 1 | 0 | 0 | 4565.297 | 0 | 0 | 143796.4 | 0 |
| 12/25/2012 15:00 | 15 | 2 | 0 | 1 | 0 | 0 | 4453.509 | 0 | 0 | 137397 | 0 |
| 3/10/2013 1:00 | 1 | 7 | 0 | 0 | 1 | 0 | 0 | 4186.472 | 0 | 0 | 134901.4 |
| 6/17/2013 2:00 | 2 | 1 | 0 | 0 | 1 | 0 | 0 | 4275.942 | 0 | 0 | 145793.2 |
| 10/9/2012 5:00 | 5 | 2 | 0 | 0 | 1 | 0 | 0 | 4340.131 | 0 | 0 | 167846.2 |
| 10/28/2012 23:00 | 23 | 7 | 0 | 0 | 1 | 0 | 0 | 4309.149 | 0 | 0 | 144992.9 |
| 3/9/2013 4:00 | 4 | 6 | 0 | 0 | 1 | 0 | 0 | 4162.463 | 0 | 0 | 142033.8 |

MEC-12

Load Duration 2012-13 Tab

| | | | | | | | | | | | |
|------------------|----|---|---|---|---|---|----------|----------|---|----------|----------|
| 4/9/2013 | 0 | 2 | 0 | 0 | 1 | 0 | 0 | 4228.589 | 0 | 0 | 157843.5 |
| 5/11/2013 8:00 | 8 | 6 | 0 | 0 | 1 | 0 | 0 | 4201.773 | 0 | 0 | 220022.9 |
| 5/29/2013 4:00 | 4 | 3 | 0 | 0 | 1 | 0 | 0 | 4129.683 | 0 | 0 | 141950.2 |
| 4/24/2013 5:00 | 5 | 3 | 0 | 0 | 1 | 0 | 0 | 4231.31 | 0 | 0 | 164419.1 |
| 4/28/2013 11:00 | 11 | 7 | 0 | 0 | 1 | 0 | 0 | 4246.824 | 0 | 0 | 198183.2 |
| 8/11/2012 7:00 | 7 | 6 | 0 | 0 | 1 | 0 | 0 | 4206.566 | 0 | 0 | 107473.7 |
| 8/23/2012 4:00 | 4 | 4 | 0 | 0 | 1 | 0 | 0 | 4252.58 | 0 | 0 | 107807.9 |
| 11/23/2012 13:00 | 13 | 5 | 0 | 1 | 0 | 0 | 4524.547 | 0 | 0 | 150987.3 | 0 |
| 4/26/2013 1:00 | 1 | 5 | 0 | 0 | 1 | 0 | 0 | 4220.69 | 0 | 0 | 165008.6 |
| 5/25/2013 20:00 | 20 | 6 | 0 | 0 | 1 | 0 | 0 | 4106.323 | 0 | 0 | 219682.7 |
| 11/16/2012 2:00 | 2 | 5 | 0 | 0 | 1 | 0 | 0 | 4257.75 | 0 | 0 | 142421.1 |
| 12/25/2012 10:00 | 10 | 2 | 0 | 1 | 0 | 0 | 4436.461 | 0 | 0 | 143015.4 | 0 |
| 2/11/2013 5:00 | 5 | 1 | 0 | 0 | 1 | 0 | 0 | 4178.888 | 0 | 0 | 127546.6 |
| 9/22/2012 | 0 | 6 | 0 | 0 | 1 | 0 | 0 | 4022.572 | 0 | 0 | 108927.5 |
| 10/28/2012 15:00 | 15 | 7 | 0 | 0 | 1 | 0 | 0 | 4393.814 | 0 | 0 | 149058.7 |
| 4/23/2013 | 0 | 2 | 0 | 0 | 1 | 0 | 0 | 4184.717 | 0 | 0 | 150355 |
| 9/14/2012 4:00 | 4 | 5 | 0 | 0 | 1 | 0 | 0 | 4266.719 | 0 | 0 | 98430.26 |
| 10/27/2012 23:00 | 23 | 6 | 0 | 0 | 1 | 0 | 0 | 4204.097 | 0 | 0 | 154933 |
| 11/13/2012 5:00 | 5 | 2 | 0 | 0 | 1 | 0 | 0 | 4170.238 | 0 | 0 | 140868.9 |
| 11/16/2012 5:00 | 5 | 5 | 0 | 0 | 1 | 0 | 0 | 4180.051 | 0 | 0 | 140152.8 |
| 12/26/2012 6:00 | 6 | 3 | 0 | 0 | 1 | 0 | 0 | 4058.615 | 0 | 0 | 128318.9 |
| 4/13/2013 1:00 | 1 | 6 | 0 | 0 | 1 | 0 | 0 | 4229.069 | 0 | 0 | 195179.2 |
| 10/7/2012 14:00 | 14 | 7 | 0 | 0 | 1 | 0 | 0 | 4230.323 | 0 | 0 | 140610.9 |
| 10/31/2012 1:00 | 1 | 3 | 0 | 0 | 1 | 0 | 0 | 4114.569 | 0 | 0 | 131336.2 |
| 11/10/2012 8:00 | 8 | 6 | 0 | 0 | 1 | 0 | 0 | 4266.41 | 0 | 0 | 161900.1 |
| 11/26/2012 1:00 | 1 | 1 | 0 | 0 | 1 | 0 | 0 | 4297.851 | 0 | 0 | 156404 |
| 5/18/2013 8:00 | 8 | 6 | 0 | 0 | 1 | 0 | 0 | 4260.571 | 0 | 0 | 158643.9 |
| 10/28/2012 14:00 | 14 | 7 | 0 | 0 | 1 | 0 | 0 | 4351.952 | 0 | 0 | 152517.8 |
| 9/2/2012 4:00 | 4 | 7 | 0 | 0 | 1 | 0 | 0 | 4215.145 | 0 | 0 | 103801 |
| 10/25/2012 | 0 | 4 | 0 | 0 | 1 | 0 | 0 | 4234.41 | 0 | 0 | 135384.9 |
| 3/11/2013 5:00 | 5 | 1 | 0 | 0 | 1 | 0 | 0 | 4153.834 | 0 | 0 | 133027.9 |
| 4/2/2013 1:00 | 1 | 2 | 0 | 0 | 1 | 0 | 0 | 4360.323 | 0 | 0 | 158447.4 |
| 11/15/2012 3:00 | 3 | 4 | 0 | 0 | 1 | 0 | 0 | 4150.736 | 0 | 0 | 135885.1 |
| 12/23/2012 7:00 | 7 | 7 | 0 | 0 | 1 | 0 | 0 | 4242.662 | 0 | 0 | 135928.6 |
| 5/19/2013 10:00 | 10 | 7 | 0 | 0 | 1 | 0 | 0 | 4430.91 | 0 | 0 | 193624 |
| 5/4/2013 | 0 | 6 | 0 | 0 | 1 | 0 | 0 | 4063.55 | 0 | 0 | 170228 |
| 11/25/2012 12:00 | 12 | 7 | 0 | 0 | 1 | 0 | 0 | 4635.503 | 0 | 0 | 169608.7 |
| 1/6/2013 7:00 | 7 | 7 | 0 | 0 | 1 | 0 | 0 | 4156.186 | 0 | 0 | 129046.5 |
| 1/19/2013 5:00 | 5 | 6 | 0 | 0 | 1 | 0 | 0 | 4285.312 | 0 | 0 | 126555.6 |
| 8/12/2012 | 0 | 7 | 0 | 0 | 1 | 0 | 0 | 4201.976 | 0 | 0 | 108132.3 |

MEC-12

Load Duration 2012-13 Tab

| | | | | | | | | | | | |
|------------------|----|---|---|---|---|---|----------|----------|---|----------|----------|
| 9/30/2012 15:00 | 15 | 7 | 0 | 0 | 1 | 0 | 0 | 4247.511 | 0 | 0 | 152723.3 |
| 10/7/2012 16:00 | 16 | 7 | 0 | 0 | 1 | 0 | 0 | 4288.844 | 0 | 0 | 137634.5 |
| 3/17/2013 6:00 | 6 | 7 | 0 | 0 | 1 | 0 | 0 | 4246.833 | 0 | 0 | 189837.3 |
| 4/12/2013 2:00 | 2 | 5 | 0 | 0 | 1 | 0 | 0 | 4270.004 | 0 | 0 | 144802.2 |
| 1/1/2013 11:00 | 11 | 2 | 0 | 1 | 0 | 0 | 4393.583 | 0 | 0 | 157280 | 0 |
| 3/10/2013 15:00 | 15 | 7 | 0 | 0 | 1 | 0 | 0 | 4276.467 | 0 | 0 | 149477.5 |
| 8/23/2012 3:00 | 3 | 4 | 0 | 0 | 1 | 0 | 0 | 4230.066 | 0 | 0 | 104056.9 |
| 11/23/2012 14:00 | 14 | 5 | 0 | 1 | 0 | 0 | 4588.527 | 0 | 0 | 151427.7 | 0 |
| 10/21/2012 13:00 | 13 | 7 | 0 | 0 | 1 | 0 | 0 | 4247.269 | 0 | 0 | 152826.6 |
| 10/21/2012 12:00 | 12 | 7 | 0 | 0 | 1 | 0 | 0 | 4241.81 | 0 | 0 | 159344.1 |
| 4/27/2013 23:00 | 23 | 6 | 0 | 0 | 1 | 0 | 0 | 4064.602 | 0 | 0 | 188446.5 |
| 5/10/2013 5:00 | 5 | 5 | 0 | 0 | 1 | 0 | 0 | 4182.433 | 0 | 0 | 170298.3 |
| 9/8/2012 5:00 | 5 | 6 | 0 | 0 | 1 | 0 | 0 | 4162.591 | 0 | 0 | 107942.4 |
| 3/16/2013 5:00 | 5 | 6 | 0 | 0 | 1 | 0 | 0 | 4254.092 | 0 | 0 | 148471 |
| 3/25/2013 1:00 | 1 | 1 | 0 | 0 | 1 | 0 | 0 | 4282.753 | 0 | 0 | 180032.1 |
| 4/11/2013 1:00 | 1 | 4 | 0 | 0 | 1 | 0 | 0 | 4288.967 | 0 | 0 | 188043.6 |
| 8/20/2012 5:00 | 5 | 1 | 0 | 0 | 1 | 0 | 0 | 4307.436 | 0 | 0 | 106982.8 |
| 8/22/2012 2:00 | 2 | 3 | 0 | 0 | 1 | 0 | 0 | 4101.783 | 0 | 0 | 107014.8 |
| 10/28/2012 10:00 | 10 | 7 | 0 | 0 | 1 | 0 | 0 | 4246.112 | 0 | 0 | 158497.6 |
| 5/24/2013 | 0 | 5 | 0 | 0 | 1 | 0 | 0 | 4193.906 | 0 | 0 | 183654.5 |
| 8/13/2012 3:00 | 3 | 1 | 0 | 0 | 1 | 0 | 0 | 4196.623 | 0 | 0 | 106721.5 |
| 10/11/2012 | 0 | 4 | 0 | 0 | 1 | 0 | 0 | 4280.55 | 0 | 0 | 143578.9 |
| 4/4/2013 4:00 | 4 | 4 | 0 | 0 | 1 | 0 | 0 | 0 | 0 | 0 | 0 |
| 10/16/2012 5:00 | 5 | 2 | 0 | 0 | 1 | 0 | 0 | 4267.379 | 0 | 0 | 157208.8 |
| 4/20/2013 6:00 | 6 | 6 | 0 | 0 | 1 | 0 | 0 | 4349.32 | 0 | 0 | 203998.9 |
| 12/24/2012 8:00 | 8 | 1 | 0 | 1 | 0 | 0 | 4504.376 | 0 | 0 | 145798.8 | 0 |
| 3/12/2013 4:00 | 4 | 2 | 0 | 0 | 1 | 0 | 0 | 4194.581 | 0 | 0 | 136379.9 |
| 4/10/2013 | 0 | 3 | 0 | 0 | 1 | 0 | 0 | 4278.282 | 0 | 0 | 153434.6 |
| 5/10/2013 1:00 | 1 | 5 | 0 | 0 | 1 | 0 | 0 | 4097.088 | 0 | 0 | 167363.7 |
| 5/25/2013 9:00 | 9 | 6 | 0 | 0 | 1 | 0 | 0 | 4165.175 | 0 | 0 | 206624.3 |
| 5/27/2013 20:00 | 20 | 1 | 0 | 1 | 0 | 0 | 4343.35 | 0 | 0 | 165793.7 | 0 |
| 4/14/2013 | 0 | 7 | 0 | 0 | 1 | 0 | 0 | 4201.018 | 0 | 0 | 173105.3 |
| 10/6/2012 23:00 | 23 | 6 | 0 | 0 | 1 | 0 | 0 | 4152.951 | 0 | 0 | 142037.9 |
| 2/24/2013 6:00 | 6 | 7 | 0 | 0 | 1 | 0 | 0 | 4118.663 | 0 | 0 | 134780.7 |
| 5/1/2013 | 0 | 3 | 0 | 0 | 1 | 0 | 0 | 4098.87 | 0 | 0 | 147432.8 |
| 5/12/2013 12:00 | 12 | 7 | 0 | 0 | 1 | 0 | 0 | 4167.097 | 0 | 0 | 183030.2 |
| 9/26/2012 | 0 | 3 | 0 | 0 | 1 | 0 | 0 | 4180.497 | 0 | 0 | 119986.3 |
| 1/1/2013 2:00 | 2 | 2 | 0 | 0 | 1 | 0 | 0 | 4141.697 | 0 | 0 | 133895.6 |
| 1/12/2013 2:00 | 2 | 6 | 0 | 0 | 1 | 0 | 0 | 4078.824 | 0 | 0 | 115238.9 |
| 4/24/2013 | 0 | 3 | 0 | 0 | 1 | 0 | 0 | 4163.589 | 0 | 0 | 149760.7 |

MEC-12

Load Duration 2012-13 Tab

| | | | | | | | | | | | |
|------------------|----|---|---|---|---|---|----------|----------|---|----------|----------|
| 9/14/2012 3:00 | 3 | 5 | 0 | 0 | 1 | 0 | 0 | 4235.643 | 0 | 0 | 97378.15 |
| 9/20/2012 | 0 | 4 | 0 | 0 | 1 | 0 | 0 | 4167.697 | 0 | 0 | 130668.3 |
| 9/23/2012 14:00 | 14 | 7 | 0 | 0 | 1 | 0 | 0 | 4254.965 | 0 | 0 | 131047.2 |
| 11/14/2012 3:00 | 3 | 3 | 0 | 0 | 1 | 0 | 0 | 4277.375 | 0 | 0 | 146970.4 |
| 12/5/2012 5:00 | 5 | 3 | 0 | 0 | 1 | 0 | 0 | 4308.983 | 0 | 0 | 132199.3 |
| 4/3/2013 4:00 | 4 | 3 | 0 | 0 | 1 | 0 | 0 | 4376.742 | 0 | 0 | 177286.5 |
| 4/21/2013 8:00 | 8 | 7 | 0 | 0 | 1 | 0 | 0 | 4166.123 | 0 | 0 | 197769.2 |
| 2/24/2013 3:00 | 3 | 7 | 0 | 0 | 1 | 0 | 0 | 4147.161 | 0 | 0 | 140472.3 |
| 4/30/2013 | 0 | 2 | 0 | 0 | 1 | 0 | 0 | 4135.387 | 0 | 0 | 148582.6 |
| 11/9/2012 2:00 | 2 | 5 | 0 | 0 | 1 | 0 | 0 | 4215.178 | 0 | 0 | 144388.5 |
| 11/14/2012 4:00 | 4 | 3 | 0 | 0 | 1 | 0 | 0 | 4254.394 | 0 | 0 | 147247 |
| 9/21/2012 | 0 | 5 | 0 | 0 | 1 | 0 | 0 | 4143.338 | 0 | 0 | 120941.8 |
| 12/30/2012 8:00 | 8 | 7 | 0 | 0 | 1 | 0 | 0 | 4277.47 | 0 | 0 | 142008.7 |
| 3/16/2013 2:00 | 2 | 6 | 0 | 0 | 1 | 0 | 0 | 4209.731 | 0 | 0 | 146867.2 |
| 4/3/2013 3:00 | 3 | 3 | 0 | 0 | 1 | 0 | 0 | 4285.712 | 0 | 0 | 176142.9 |
| 9/2/2012 5:00 | 5 | 7 | 0 | 0 | 1 | 0 | 0 | 4207.388 | 0 | 0 | 104997.4 |
| 9/30/2012 13:00 | 13 | 7 | 0 | 0 | 1 | 0 | 0 | 4257.164 | 0 | 0 | 150936.6 |
| 11/15/2012 4:00 | 4 | 4 | 0 | 0 | 1 | 0 | 0 | 4156.073 | 0 | 0 | 135127.9 |
| 12/26/2012 1:00 | 1 | 3 | 0 | 0 | 1 | 0 | 0 | 4085.338 | 0 | 0 | 127601.1 |
| 4/3/2013 2:00 | 2 | 3 | 0 | 0 | 1 | 0 | 0 | 4331.295 | 0 | 0 | 186700.1 |
| 5/14/2013 5:00 | 5 | 2 | 0 | 0 | 1 | 0 | 0 | 4177.916 | 0 | 0 | 179317.2 |
| 9/19/2012 5:00 | 5 | 3 | 0 | 0 | 1 | 0 | 0 | 4095.962 | 0 | 0 | 145815.5 |
| 11/22/2012 13:00 | 13 | 4 | 0 | 1 | 0 | 0 | 4345.515 | 0 | 0 | 139854.3 | 0 |
| 5/29/2013 3:00 | 3 | 3 | 0 | 0 | 1 | 0 | 0 | 4084.297 | 0 | 0 | 139312.7 |
| 9/30/2012 12:00 | 12 | 7 | 0 | 0 | 1 | 0 | 0 | 4232.809 | 0 | 0 | 152083 |
| 10/4/2012 | 0 | 4 | 0 | 0 | 1 | 0 | 0 | 4196.293 | 0 | 0 | 124424.8 |
| 12/28/2012 2:00 | 2 | 5 | 0 | 0 | 1 | 0 | 0 | 4312.184 | 0 | 0 | 156868.7 |
| 1/20/2013 2:00 | 2 | 7 | 0 | 0 | 1 | 0 | 0 | 4157.186 | 0 | 0 | 121455.7 |
| 6/16/2013 2:00 | 2 | 7 | 0 | 0 | 1 | 0 | 0 | 3956.04 | 0 | 0 | 117614.1 |
| 10/7/2012 10:00 | 10 | 7 | 0 | 0 | 1 | 0 | 0 | 4158.11 | 0 | 0 | 166565.7 |
| 11/22/2012 11:00 | 11 | 4 | 0 | 1 | 0 | 0 | 4302.854 | 0 | 0 | 148697.2 | 0 |
| 6/11/2013 2:00 | 2 | 2 | 0 | 0 | 1 | 0 | 0 | 4157.414 | 0 | 0 | 134677.9 |
| 8/19/2012 9:00 | 9 | 7 | 0 | 0 | 1 | 0 | 0 | 4170.768 | 0 | 0 | 122237.6 |
| 9/12/2012 1:00 | 1 | 3 | 0 | 0 | 1 | 0 | 0 | 4287.876 | 0 | 0 | 101406.9 |
| 10/14/2012 11:00 | 11 | 7 | 0 | 0 | 1 | 0 | 0 | 4335.018 | 0 | 0 | 149751.5 |
| 11/11/2012 17:00 | 17 | 7 | 0 | 0 | 1 | 0 | 0 | 4306.784 | 0 | 0 | 145595 |
| 11/23/2012 12:00 | 12 | 5 | 0 | 1 | 0 | 0 | 4443.113 | 0 | 0 | 149148.9 | 0 |
| 12/3/2012 6:00 | 6 | 1 | 0 | 0 | 1 | 0 | 0 | 4318.942 | 0 | 0 | 142929.8 |
| 1/14/2013 2:00 | 2 | 1 | 0 | 0 | 1 | 0 | 0 | 4193.75 | 0 | 0 | 135080.6 |
| 12/24/2012 1:00 | 1 | 1 | 0 | 0 | 1 | 0 | 0 | 4324.246 | 0 | 0 | 136546.1 |

MEC-12

Load Duration 2012-13 Tab

| | | | | | | | | | | | |
|------------------|----|---|---|---|---|----------|---|----------|----------|---|----------|
| 4/28/2013 23:00 | 23 | 7 | 0 | 0 | 1 | 0 | 0 | 4151.763 | 0 | 0 | 163080.5 |
| 5/27/2013 18:00 | 18 | 1 | 1 | 0 | 0 | 4141.894 | 0 | 0 | 161654.9 | 0 | 0 |
| 6/4/2013 | 0 | 2 | 0 | 0 | 1 | 0 | 0 | 4121.125 | 0 | 0 | 148287.6 |
| 6/15/2013 1:00 | 1 | 6 | 0 | 0 | 1 | 0 | 0 | 4186.522 | 0 | 0 | 132859.9 |
| 10/13/2012 | 0 | 6 | 0 | 0 | 1 | 0 | 0 | 4137.287 | 0 | 0 | 134462.5 |
| 5/12/2013 23:00 | 23 | 7 | 0 | 0 | 1 | 0 | 0 | 4215.85 | 0 | 0 | 155143.7 |
| 10/30/2012 1:00 | 1 | 2 | 0 | 0 | 1 | 0 | 0 | 4246.808 | 0 | 0 | 136285.5 |
| 1/13/2013 9:00 | 9 | 7 | 0 | 0 | 1 | 0 | 0 | 4175.568 | 0 | 0 | 138185 |
| 11/3/2012 6:00 | 6 | 6 | 0 | 0 | 1 | 0 | 0 | 4217.173 | 0 | 0 | 151521.2 |
| 12/2/2012 1:00 | 1 | 7 | 0 | 0 | 1 | 0 | 0 | 4169.625 | 0 | 0 | 135018.5 |
| 4/7/2013 10:00 | 10 | 7 | 0 | 0 | 1 | 0 | 0 | 4197.59 | 0 | 0 | 197602 |
| 9/30/2012 14:00 | 14 | 7 | 0 | 0 | 1 | 0 | 0 | 4240.906 | 0 | 0 | 149521.1 |
| 11/25/2012 1:00 | 1 | 7 | 0 | 0 | 1 | 0 | 0 | 4212.657 | 0 | 0 | 145246.8 |
| 11/24/2012 7:00 | 7 | 6 | 0 | 0 | 1 | 0 | 0 | 4109.724 | 0 | 0 | 151184 |
| 4/21/2013 | 0 | 7 | 0 | 0 | 1 | 0 | 0 | 4191.849 | 0 | 0 | 149229 |
| 10/12/2012 | 0 | 5 | 0 | 0 | 1 | 0 | 0 | 4197.078 | 0 | 0 | 137125.4 |
| 4/2/2013 4:00 | 4 | 2 | 0 | 0 | 1 | 0 | 0 | 4320.973 | 0 | 0 | 152344 |
| 5/12/2013 11:00 | 11 | 7 | 0 | 0 | 1 | 0 | 0 | 4182.436 | 0 | 0 | 193027 |
| 5/12/2013 13:00 | 13 | 7 | 0 | 0 | 1 | 0 | 0 | 4130.622 | 0 | 0 | 166063.9 |
| 10/21/2012 11:00 | 11 | 7 | 0 | 0 | 1 | 0 | 0 | 4226.035 | 0 | 0 | 192084.9 |
| 10/21/2012 16:00 | 16 | 7 | 0 | 0 | 1 | 0 | 0 | 4250.11 | 0 | 0 | 155731.8 |
| 3/10/2013 8:00 | 8 | 7 | 0 | 0 | 1 | 0 | 0 | 4157.268 | 0 | 0 | 144433.7 |
| 3/18/2013 3:00 | 3 | 1 | 0 | 0 | 1 | 0 | 0 | 4302.077 | 0 | 0 | 150088.9 |
| 5/27/2013 19:00 | 19 | 1 | 1 | 0 | 0 | 4187.866 | 0 | 0 | 165492.9 | 0 | 0 |
| 12/9/2012 2:00 | 2 | 7 | 0 | 0 | 1 | 0 | 0 | 4248.075 | 0 | 0 | 132740.1 |
| 4/12/2013 3:00 | 3 | 5 | 0 | 0 | 1 | 0 | 0 | 4207.916 | 0 | 0 | 143751.2 |
| 6/5/2013 | 0 | 3 | 0 | 0 | 1 | 0 | 0 | 4123.648 | 0 | 0 | 132441.9 |
| 6/10/2013 5:00 | 5 | 1 | 0 | 0 | 1 | 0 | 0 | 4283.304 | 0 | 0 | 145479.2 |
| 6/29/2013 4:00 | 4 | 6 | 0 | 0 | 1 | 0 | 0 | 4013.517 | 0 | 0 | 116517.2 |
| 12/10/2012 5:00 | 5 | 1 | 0 | 0 | 1 | 0 | 0 | 4221.911 | 0 | 0 | 126632.3 |
| 6/14/2013 2:00 | 2 | 5 | 0 | 0 | 1 | 0 | 0 | 4275.171 | 0 | 0 | 131331.2 |
| 6/17/2013 4:00 | 4 | 1 | 0 | 0 | 1 | 0 | 0 | 4216.824 | 0 | 0 | 134600.2 |
| 9/19/2012 | 0 | 3 | 0 | 0 | 1 | 0 | 0 | 4100.741 | 0 | 0 | 135492.4 |
| 10/7/2012 15:00 | 15 | 7 | 0 | 0 | 1 | 0 | 0 | 4268.795 | 0 | 0 | 139918.9 |
| 12/25/2012 17:00 | 17 | 2 | 1 | 0 | 0 | 4478.583 | 0 | 0 | 138229.7 | 0 | 0 |
| 11/13/2012 3:00 | 3 | 2 | 0 | 0 | 1 | 0 | 0 | 4107.272 | 0 | 0 | 137821 |
| 5/4/2013 23:00 | 23 | 6 | 0 | 0 | 1 | 0 | 0 | 4047.461 | 0 | 0 | 143928.7 |
| 7/29/2012 3:00 | 3 | 7 | 0 | 0 | 1 | 0 | 0 | 4028.473 | 0 | 0 | 107121.3 |
| 10/19/2012 | 0 | 5 | 0 | 0 | 1 | 0 | 0 | 4141.18 | 0 | 0 | 129181.4 |
| 11/7/2012 2:00 | 2 | 3 | 0 | 0 | 1 | 0 | 0 | 4186.154 | 0 | 0 | 133952.5 |

MEC-12

Load Duration 2012-13 Tab

| | | | | | | | | | | | |
|------------------|----|---|---|---|---|----------|---|----------|----------|---|----------|
| 11/25/2012 11:00 | 11 | 7 | 0 | 0 | 1 | 0 | 0 | 4572.856 | 0 | 0 | 185351 |
| 9/8/2012 4:00 | 4 | 6 | 0 | 0 | 1 | 0 | 0 | 4123.523 | 0 | 0 | 106874.9 |
| 9/30/2012 11:00 | 11 | 7 | 0 | 0 | 1 | 0 | 0 | 4181.264 | 0 | 0 | 149072.8 |
| 3/25/2013 3:00 | 3 | 1 | 0 | 0 | 1 | 0 | 0 | 4171.152 | 0 | 0 | 168353.5 |
| 4/6/2013 1:00 | 1 | 6 | 0 | 0 | 1 | 0 | 0 | 4187.244 | 0 | 0 | 153262.6 |
| 10/12/2012 5:00 | 5 | 5 | 0 | 0 | 1 | 0 | 0 | 4192.056 | 0 | 0 | 162009.1 |
| 11/8/2012 2:00 | 2 | 4 | 0 | 0 | 1 | 0 | 0 | 4239.153 | 0 | 0 | 148844.2 |
| 12/30/2012 9:00 | 9 | 7 | 0 | 0 | 1 | 0 | 0 | 4291.146 | 0 | 0 | 148009.6 |
| 1/30/2013 5:00 | 5 | 3 | 0 | 0 | 1 | 0 | 0 | 4094.251 | 0 | 0 | 95963.63 |
| 3/30/2013 16:00 | 16 | 6 | 0 | 0 | 1 | 0 | 0 | 4173.039 | 0 | 0 | 156760.7 |
| 8/21/2012 2:00 | 2 | 2 | 0 | 0 | 1 | 0 | 0 | 4133.516 | 0 | 0 | 107515.6 |
| 11/22/2012 19:00 | 19 | 4 | 1 | 0 | 0 | 4242.413 | 0 | 0 | 137655.3 | 0 | 0 |
| 1/6/2013 3:00 | 3 | 7 | 0 | 0 | 1 | 0 | 0 | 4129.068 | 0 | 0 | 127442 |
| 3/25/2013 2:00 | 2 | 1 | 0 | 0 | 1 | 0 | 0 | 4195.765 | 0 | 0 | 171283.9 |
| 4/30/2013 5:00 | 5 | 2 | 0 | 0 | 1 | 0 | 0 | 4167.646 | 0 | 0 | 154964 |
| 5/5/2013 11:00 | 11 | 7 | 0 | 0 | 1 | 0 | 0 | 4137.827 | 0 | 0 | 180270.9 |
| 5/8/2013 | 0 | 3 | 0 | 0 | 1 | 0 | 0 | 4118.409 | 0 | 0 | 145202.2 |
| 5/24/2013 5:00 | 5 | 5 | 0 | 0 | 1 | 0 | 0 | 0 | 0 | 0 | 0 |
| 10/24/2012 | 0 | 3 | 0 | 0 | 1 | 0 | 0 | 4156.763 | 0 | 0 | 133012 |
| 11/2/2012 1:00 | 1 | 5 | 0 | 0 | 1 | 0 | 0 | 3989.286 | 0 | 0 | 131704.6 |
| 1/14/2013 4:00 | 4 | 1 | 0 | 0 | 1 | 0 | 0 | 4158.797 | 0 | 0 | 132583.4 |
| 5/25/2013 17:00 | 17 | 6 | 0 | 0 | 1 | 0 | 0 | 4117.847 | 0 | 0 | 193739.5 |
| 5/25/2013 19:00 | 19 | 6 | 0 | 0 | 1 | 0 | 0 | 4098.509 | 0 | 0 | 196451.6 |
| 12/15/2012 5:00 | 5 | 6 | 0 | 0 | 1 | 0 | 0 | 4243.487 | 0 | 0 | 130749.6 |
| 3/12/2013 2:00 | 2 | 2 | 0 | 0 | 1 | 0 | 0 | 4181.239 | 0 | 0 | 136718.2 |
| 5/25/2013 16:00 | 16 | 6 | 0 | 0 | 1 | 0 | 0 | 4136.064 | 0 | 0 | 221437.5 |
| 9/23/2012 10:00 | 10 | 7 | 0 | 0 | 1 | 0 | 0 | 4141.379 | 0 | 0 | 126511 |
| 9/27/2012 | 0 | 4 | 0 | 0 | 1 | 0 | 0 | 4126.969 | 0 | 0 | 122859.2 |
| 10/16/2012 | 0 | 2 | 0 | 0 | 1 | 0 | 0 | 4192.609 | 0 | 0 | 135541.6 |
| 3/18/2013 2:00 | 2 | 1 | 0 | 0 | 1 | 0 | 0 | 4296.447 | 0 | 0 | 148645.8 |
| 10/6/2012 7:00 | 7 | 6 | 0 | 0 | 1 | 0 | 0 | 4169.658 | 0 | 0 | 146679.1 |
| 11/1/2012 1:00 | 1 | 4 | 0 | 0 | 1 | 0 | 0 | 4104.502 | 0 | 0 | 156081 |
| 3/30/2013 15:00 | 15 | 6 | 0 | 0 | 1 | 0 | 0 | 4161.428 | 0 | 0 | 160496.1 |
| 11/6/2012 2:00 | 2 | 2 | 0 | 0 | 1 | 0 | 0 | 4124.411 | 0 | 0 | 126754.3 |
| 11/8/2012 5:00 | 5 | 4 | 0 | 0 | 1 | 0 | 0 | 4192.777 | 0 | 0 | 146441.6 |
| 12/29/2012 2:00 | 2 | 6 | 0 | 0 | 1 | 0 | 0 | 4182.776 | 0 | 0 | 133072 |
| 2/11/2013 2:00 | 2 | 1 | 0 | 0 | 1 | 0 | 0 | 4153.629 | 0 | 0 | 121735.3 |
| 10/10/2012 5:00 | 5 | 3 | 0 | 0 | 1 | 0 | 0 | 4193.423 | 0 | 0 | 138775.9 |
| 12/8/2012 6:00 | 6 | 6 | 0 | 0 | 1 | 0 | 0 | 4207.414 | 0 | 0 | 136963.6 |
| 3/17/2013 1:00 | 1 | 7 | 0 | 0 | 1 | 0 | 0 | 4188.464 | 0 | 0 | 196454.2 |

MEC-12

Load Duration 2012-13 Tab

| | | | | | | | | | | | |
|------------------|----|---|---|---|---|----------|----------|----------|----------|----------|----------|
| 6/21/2013 4:00 | 4 | 5 | 0 | 0 | 1 | 0 | 0 | 4150.737 | 0 | 0 | 125866.2 |
| 10/13/2012 6:00 | 6 | 6 | 0 | 0 | 1 | 0 | 0 | 4204.011 | 0 | 0 | 123821.9 |
| 12/27/2012 6:00 | 6 | 4 | 0 | 0 | 1 | 0 | 0 | 4220.497 | 0 | 0 | 135274.1 |
| 3/30/2013 8:00 | 8 | 6 | 0 | 0 | 1 | 0 | 0 | 4347.939 | 0 | 0 | 224579.9 |
| 4/26/2013 4:00 | 4 | 5 | 0 | 0 | 1 | 0 | 0 | 4179.097 | 0 | 0 | 156161.4 |
| 9/28/2012 | 0 | 5 | 0 | 0 | 1 | 0 | 0 | 4134.724 | 0 | 0 | 123580.9 |
| 10/18/2012 | 0 | 4 | 0 | 0 | 1 | 0 | 0 | 4125.671 | 0 | 0 | 129296.2 |
| 11/20/2012 2:00 | 2 | 2 | 0 | 0 | 1 | 0 | 0 | 4089.013 | 0 | 0 | 126097.9 |
| 10/21/2012 14:00 | 14 | 7 | 0 | 0 | 1 | 0 | 0 | 4205.8 | 0 | 0 | 149281.9 |
| 10/26/2012 5:00 | 5 | 5 | 0 | 0 | 1 | 0 | 0 | 4021.251 | 0 | 0 | 124591.7 |
| 11/7/2012 5:00 | 5 | 3 | 0 | 0 | 1 | 0 | 0 | 4160.712 | 0 | 0 | 135114 |
| 10/20/2012 23:00 | 23 | 6 | 0 | 0 | 1 | 0 | 0 | 4171.04 | 0 | 0 | 134844.3 |
| 12/15/2012 4:00 | 4 | 6 | 0 | 0 | 1 | 0 | 0 | 4233.393 | 0 | 0 | 130717.8 |
| 9/22/2012 23:00 | 23 | 6 | 0 | 0 | 1 | 0 | 0 | 4022.528 | 0 | 0 | 122137.5 |
| 10/3/2012 | 0 | 3 | 0 | 0 | 1 | 0 | 0 | 4127.383 | 0 | 0 | 125593.5 |
| 10/9/2012 | 0 | 2 | 0 | 0 | 1 | 0 | 0 | 4250.858 | 0 | 0 | 144713.6 |
| 11/24/2012 1:00 | 1 | 6 | 0 | 0 | 1 | 0 | 0 | 4116.653 | 0 | 0 | 144108.6 |
| 4/5/2013 1:00 | 1 | 5 | 0 | 0 | 1 | 0 | 0 | 4148.026 | 0 | 0 | 141377 |
| 5/11/2013 | 0 | 6 | 0 | 0 | 1 | 0 | 0 | 3965.915 | 0 | 0 | 165719.4 |
| 5/12/2013 10:00 | 10 | 7 | 0 | 0 | 1 | 0 | 0 | 4175.304 | 0 | 0 | 201509.4 |
| 5/12/2013 19:00 | 19 | 7 | 0 | 0 | 1 | 0 | 0 | 4251.653 | 0 | 0 | 167508.9 |
| 10/5/2012 5:00 | 5 | 5 | 0 | 0 | 1 | 0 | 0 | 4150.661 | 0 | 0 | 125973.3 |
| 10/7/2012 23:00 | 23 | 7 | 0 | 0 | 1 | 0 | 0 | 4164.052 | 0 | 0 | 126105.2 |
| 10/29/2012 5:00 | 5 | 1 | 0 | 0 | 1 | 0 | 0 | 4229.96 | 0 | 0 | 138088.1 |
| 11/13/2012 4:00 | 4 | 2 | 0 | 0 | 1 | 0 | 0 | 4113.251 | 0 | 0 | 138726.9 |
| 11/22/2012 20:00 | 20 | 4 | 0 | 1 | 0 | 0 | 4233.248 | 0 | 0 | 134621.9 | 0 |
| 11/26/2012 5:00 | 5 | 1 | 0 | 0 | 1 | 0 | 0 | 4239.117 | 0 | 0 | 148787 |
| 4/25/2013 4:00 | 4 | 4 | 0 | 0 | 1 | 0 | 0 | 4165.216 | 0 | 0 | 163608.9 |
| 2/24/2013 5:00 | 5 | 7 | 0 | 0 | 1 | 0 | 0 | 4119.616 | 0 | 0 | 135627 |
| 5/2/2013 5:00 | 5 | 4 | 0 | 0 | 1 | 0 | 0 | 4078.713 | 0 | 0 | 191683.1 |
| 9/26/2012 5:00 | 5 | 3 | 0 | 0 | 1 | 0 | 0 | 4224.809 | 0 | 0 | 114682.5 |
| 10/19/2012 5:00 | 5 | 5 | 0 | 0 | 1 | 0 | 0 | 4178.235 | 0 | 0 | 126038.7 |
| 12/10/2012 2:00 | 2 | 1 | 0 | 0 | 1 | 0 | 0 | 4228.487 | 0 | 0 | 124096.6 |
| 12/25/2012 16:00 | 16 | 2 | 1 | 0 | 0 | 4420.895 | 0 | 0 | 136915.6 | 0 | 0 |
| 3/30/2013 19:00 | 19 | 6 | 0 | 0 | 1 | 0 | 0 | 4317.943 | 0 | 0 | 170405.4 |
| 4/8/2013 5:00 | 5 | 1 | 0 | 0 | 1 | 0 | 0 | 4345.785 | 0 | 0 | 184401.3 |
| 4/14/2013 8:00 | 8 | 7 | 0 | 0 | 1 | 0 | 0 | 4221.795 | 0 | 0 | 204087.3 |
| 5/5/2013 23:00 | 23 | 7 | 0 | 0 | 1 | 0 | 0 | 4039.285 | 0 | 0 | 136072.4 |
| 9/11/2012 5:00 | 5 | 2 | 0 | 0 | 1 | 0 | 0 | 4195.057 | 0 | 0 | 100705.7 |
| 12/1/2012 6:00 | 6 | 6 | 0 | 0 | 1 | 0 | 0 | 4242.595 | 0 | 0 | 143704.8 |

MEC-12

Load Duration 2012-13 Tab

| | | | | | | | | | | | |
|------------------|----|---|---|---|---|---|---|----------|---|---|----------|
| 2/24/2013 4:00 | 4 | 7 | 0 | 0 | 1 | 0 | 0 | 4112.746 | 0 | 0 | 139252.4 |
| 3/30/2013 18:00 | 18 | 6 | 0 | 0 | 1 | 0 | 0 | 4188.076 | 0 | 0 | 163125.9 |
| 4/4/2013 2:00 | 2 | 4 | 0 | 0 | 1 | 0 | 0 | 0 | 0 | 0 | 0 |
| 6/9/2013 9:00 | 9 | 7 | 0 | 0 | 1 | 0 | 0 | 4137.096 | 0 | 0 | 141168.2 |
| 3/12/2013 3:00 | 3 | 2 | 0 | 0 | 1 | 0 | 0 | 4132.234 | 0 | 0 | 134570.8 |
| 4/2/2013 2:00 | 2 | 2 | 0 | 0 | 1 | 0 | 0 | 4257.364 | 0 | 0 | 150494.4 |
| 5/25/2013 15:00 | 15 | 6 | 0 | 0 | 1 | 0 | 0 | 4137.462 | 0 | 0 | 197991.3 |
| 6/17/2013 3:00 | 3 | 1 | 0 | 0 | 1 | 0 | 0 | 4175.313 | 0 | 0 | 127162.1 |
| 12/23/2012 3:00 | 3 | 7 | 0 | 0 | 1 | 0 | 0 | 4105.785 | 0 | 0 | 128023.1 |
| 5/12/2013 17:00 | 17 | 7 | 0 | 0 | 1 | 0 | 0 | 4115.719 | 0 | 0 | 155476.1 |
| 8/22/2012 4:00 | 4 | 3 | 0 | 0 | 1 | 0 | 0 | 4042.61 | 0 | 0 | 100352.1 |
| 10/21/2012 15:00 | 15 | 7 | 0 | 0 | 1 | 0 | 0 | 4203.29 | 0 | 0 | 148250.3 |
| 10/27/2012 | 0 | 6 | 0 | 0 | 1 | 0 | 0 | 4066.795 | 0 | 0 | 133995.3 |
| 10/31/2012 4:00 | 4 | 3 | 0 | 0 | 1 | 0 | 0 | 4028.35 | 0 | 0 | 128318.5 |
| 11/16/2012 3:00 | 3 | 5 | 0 | 0 | 1 | 0 | 0 | 4164.932 | 0 | 0 | 139151.5 |
| 11/16/2012 4:00 | 4 | 5 | 0 | 0 | 1 | 0 | 0 | 4139.693 | 0 | 0 | 138417.5 |
| 12/16/2012 2:00 | 2 | 7 | 0 | 0 | 1 | 0 | 0 | 4168.663 | 0 | 0 | 110849.1 |
| 6/20/2013 1:00 | 1 | 4 | 0 | 0 | 1 | 0 | 0 | 4233.036 | 0 | 0 | 147289.4 |
| 9/15/2012 7:00 | 7 | 6 | 0 | 0 | 1 | 0 | 0 | 4008.554 | 0 | 0 | 116901.8 |
| 3/24/2013 1:00 | 1 | 7 | 0 | 0 | 1 | 0 | 0 | 4141.718 | 0 | 0 | 169132.2 |
| 4/27/2013 7:00 | 7 | 6 | 0 | 0 | 1 | 0 | 0 | 4177.331 | 0 | 0 | 191634.3 |
| 9/2/2012 7:00 | 7 | 7 | 0 | 0 | 1 | 0 | 0 | 4239.255 | 0 | 0 | 102829.1 |
| 10/10/2012 | 0 | 3 | 0 | 0 | 1 | 0 | 0 | 4069.848 | 0 | 0 | 137960.9 |
| 12/5/2012 3:00 | 3 | 3 | 0 | 0 | 1 | 0 | 0 | 3994.948 | 0 | 0 | 117558.9 |
| 12/25/2012 1:00 | 1 | 2 | 0 | 0 | 1 | 0 | 0 | 4294.319 | 0 | 0 | 128181 |
| 3/30/2013 17:00 | 17 | 6 | 0 | 0 | 1 | 0 | 0 | 4152.839 | 0 | 0 | 159014.6 |
| 9/17/2012 5:00 | 5 | 1 | 0 | 0 | 1 | 0 | 0 | 4190.779 | 0 | 0 | 152397 |
| 10/25/2012 5:00 | 5 | 4 | 0 | 0 | 1 | 0 | 0 | 4128.33 | 0 | 0 | 121865.1 |
| 11/6/2012 5:00 | 5 | 2 | 0 | 0 | 1 | 0 | 0 | 4084.241 | 0 | 0 | 122395.2 |
| 12/31/2012 2:00 | 2 | 1 | 0 | 0 | 1 | 0 | 0 | 4183.068 | 0 | 0 | 135784.9 |
| 5/17/2013 1:00 | 1 | 5 | 0 | 0 | 1 | 0 | 0 | 4031.958 | 0 | 0 | 157683.2 |
| 9/29/2012 | 0 | 6 | 0 | 0 | 1 | 0 | 0 | 4031.702 | 0 | 0 | 115237 |
| 10/20/2012 | 0 | 6 | 0 | 0 | 1 | 0 | 0 | 4127.433 | 0 | 0 | 136592.1 |
| 12/31/2012 7:00 | 7 | 1 | 0 | 0 | 1 | 0 | 0 | 4316.409 | 0 | 0 | 146318.9 |
| 4/20/2013 1:00 | 1 | 6 | 0 | 0 | 1 | 0 | 0 | 4189.825 | 0 | 0 | 196241.7 |
| 5/3/2013 5:00 | 5 | 5 | 0 | 0 | 1 | 0 | 0 | 4076.353 | 0 | 0 | 174151.6 |
| 9/22/2012 7:00 | 7 | 6 | 0 | 0 | 1 | 0 | 0 | 4032.293 | 0 | 0 | 118338.7 |
| 11/4/2012 9:00 | 9 | 7 | 0 | 0 | 1 | 0 | 0 | 4251.312 | 0 | 0 | 161215.1 |
| 12/8/2012 3:00 | 3 | 6 | 0 | 0 | 1 | 0 | 0 | 4197.656 | 0 | 0 | 134486.6 |
| 3/24/2013 6:00 | 6 | 7 | 0 | 0 | 1 | 0 | 0 | 4206.273 | 0 | 0 | 155845.4 |

MEC-12

Load Duration 2012-13 Tab

| | | | | | | | | | | | |
|------------------|----|---|---|---|---|---|----------|----------|---|----------|----------|
| 12/2/2012 8:00 | 8 | 7 | 0 | 0 | 1 | 0 | 0 | 4111.853 | 0 | 0 | 134503.6 |
| 3/31/2013 23:00 | 23 | 7 | 0 | 0 | 1 | 0 | 0 | 4043.963 | 0 | 0 | 147964.8 |
| 9/23/2012 23:00 | 23 | 7 | 0 | 0 | 1 | 0 | 0 | 4081.068 | 0 | 0 | 121169.7 |
| 10/8/2012 5:00 | 5 | 1 | 0 | 0 | 1 | 0 | 0 | 4239.932 | 0 | 0 | 148256.4 |
| 10/24/2012 5:00 | 5 | 3 | 0 | 0 | 1 | 0 | 0 | 4134.571 | 0 | 0 | 128211.8 |
| 9/25/2012 | 0 | 2 | 0 | 0 | 1 | 0 | 0 | 4162.945 | 0 | 0 | 122392.7 |
| 10/17/2012 | 0 | 3 | 0 | 0 | 1 | 0 | 0 | 4157.5 | 0 | 0 | 129197 |
| 11/22/2012 21:00 | 21 | 4 | 0 | 1 | 0 | 0 | 4224.401 | 0 | 0 | 134340.6 | 0 |
| 12/30/2012 2:00 | 2 | 7 | 0 | 0 | 1 | 0 | 0 | 4186.909 | 0 | 0 | 139388.7 |
| 4/7/2013 23:00 | 23 | 7 | 0 | 0 | 1 | 0 | 0 | 4222.157 | 0 | 0 | 163339.5 |
| 3/30/2013 23:00 | 23 | 6 | 0 | 0 | 1 | 0 | 0 | 4162.847 | 0 | 0 | 150996.9 |
| 4/4/2013 3:00 | 3 | 4 | 0 | 0 | 1 | 0 | 0 | 0 | 0 | 0 | 0 |
| 5/12/2013 14:00 | 14 | 7 | 0 | 0 | 1 | 0 | 0 | 4112.81 | 0 | 0 | 157861.6 |
| 6/21/2013 3:00 | 3 | 5 | 0 | 0 | 1 | 0 | 0 | 4176.401 | 0 | 0 | 126369 |
| 10/4/2012 5:00 | 5 | 4 | 0 | 0 | 1 | 0 | 0 | 4168.994 | 0 | 0 | 119381.2 |
| 12/28/2012 5:00 | 5 | 5 | 0 | 0 | 1 | 0 | 0 | 4214.7 | 0 | 0 | 153656 |
| 1/30/2013 3:00 | 3 | 3 | 0 | 0 | 1 | 0 | 0 | 4104.997 | 0 | 0 | 91992.2 |
| 4/28/2013 10:00 | 10 | 7 | 0 | 0 | 1 | 0 | 0 | 4180.108 | 0 | 0 | 192864.4 |
| 6/30/2013 8:00 | 8 | 7 | 0 | 0 | 1 | 0 | 0 | 3991.084 | 0 | 0 | 123551.7 |
| 9/29/2012 23:00 | 23 | 6 | 0 | 0 | 1 | 0 | 0 | 4050.082 | 0 | 0 | 123294.7 |
| 1/14/2013 3:00 | 3 | 1 | 0 | 0 | 1 | 0 | 0 | 4149.223 | 0 | 0 | 132332.9 |
| 5/1/2013 5:00 | 5 | 3 | 0 | 0 | 1 | 0 | 0 | 4132.538 | 0 | 0 | 152568.4 |
| 11/9/2012 5:00 | 5 | 5 | 0 | 0 | 1 | 0 | 0 | 4169.003 | 0 | 0 | 144401.5 |
| 12/28/2012 3:00 | 3 | 5 | 0 | 0 | 1 | 0 | 0 | 4199.51 | 0 | 0 | 141968.5 |
| 6/20/2013 5:00 | 5 | 4 | 0 | 0 | 1 | 0 | 0 | 4190.782 | 0 | 0 | 149522.7 |
| 9/20/2012 5:00 | 5 | 4 | 0 | 0 | 1 | 0 | 0 | 4135.13 | 0 | 0 | 110284.7 |
| 10/31/2012 2:00 | 2 | 3 | 0 | 0 | 1 | 0 | 0 | 4026.219 | 0 | 0 | 127666.4 |
| 3/16/2013 4:00 | 4 | 6 | 0 | 0 | 1 | 0 | 0 | 4183.629 | 0 | 0 | 147722.4 |
| 11/25/2012 10:00 | 10 | 7 | 0 | 0 | 1 | 0 | 0 | 4498.675 | 0 | 0 | 187565.9 |
| 9/18/2012 2:00 | 2 | 2 | 0 | 0 | 1 | 0 | 0 | 4198.111 | 0 | 0 | 121045.6 |
| 10/3/2012 5:00 | 5 | 3 | 0 | 0 | 1 | 0 | 0 | 4153.376 | 0 | 0 | 127534.9 |
| 10/23/2012 5:00 | 5 | 2 | 0 | 0 | 1 | 0 | 0 | 4200.803 | 0 | 0 | 142289.3 |
| 12/5/2012 4:00 | 4 | 3 | 0 | 0 | 1 | 0 | 0 | 4199.216 | 0 | 0 | 125397.7 |
| 10/17/2012 5:00 | 5 | 3 | 0 | 0 | 1 | 0 | 0 | 4158.129 | 0 | 0 | 124883.7 |
| 4/19/2013 5:00 | 5 | 5 | 0 | 0 | 1 | 0 | 0 | 4222.819 | 0 | 0 | 162975.2 |
| 5/20/2013 | 0 | 1 | 0 | 0 | 1 | 0 | 0 | 4715.618 | 0 | 0 | 180750.3 |
| 12/28/2012 4:00 | 4 | 5 | 0 | 0 | 1 | 0 | 0 | 4173.677 | 0 | 0 | 147481.1 |
| 4/25/2013 2:00 | 2 | 4 | 0 | 0 | 1 | 0 | 0 | 4130.656 | 0 | 0 | 161652.1 |
| 4/26/2013 2:00 | 2 | 5 | 0 | 0 | 1 | 0 | 0 | 4133.596 | 0 | 0 | 151517 |
| 5/7/2013 | 0 | 2 | 0 | 0 | 1 | 0 | 0 | 4078.548 | 0 | 0 | 146110.1 |

MEC-12

Load Duration 2012-13 Tab

| | | | | | | | | | | | |
|------------------|----|---|---|---|---|----------|----------|----------|----------|----------|----------|
| 9/25/2012 5:00 | 5 | 2 | 0 | 0 | 1 | 0 | 0 | 4178.889 | 0 | 0 | 100482.9 |
| 10/23/2012 | 0 | 2 | 0 | 0 | 1 | 0 | 0 | 4172.993 | 0 | 0 | 133476.3 |
| 10/14/2012 10:00 | 10 | 7 | 0 | 0 | 1 | 0 | 0 | 4239.159 | 0 | 0 | 146272.4 |
| 12/1/2012 3:00 | 3 | 6 | 0 | 0 | 1 | 0 | 0 | 4196.792 | 0 | 0 | 133684 |
| 10/21/2012 10:00 | 10 | 7 | 0 | 0 | 1 | 0 | 0 | 4203.395 | 0 | 0 | 190168.7 |
| 1/20/2013 3:00 | 3 | 7 | 0 | 0 | 1 | 0 | 0 | 4053.844 | 0 | 0 | 119292 |
| 12/9/2012 7:00 | 7 | 7 | 0 | 0 | 1 | 0 | 0 | 4211.727 | 0 | 0 | 137159.6 |
| 4/11/2013 4:00 | 4 | 4 | 0 | 0 | 1 | 0 | 0 | 4246.879 | 0 | 0 | 176731.5 |
| 5/18/2013 | 0 | 6 | 0 | 0 | 1 | 0 | 0 | 4111.571 | 0 | 0 | 153638.2 |
| 9/27/2012 5:00 | 5 | 4 | 0 | 0 | 1 | 0 | 0 | 4133.831 | 0 | 0 | 121972.9 |
| 1/1/2013 8:00 | 8 | 2 | 0 | 1 | 0 | 0 | 4132.554 | 0 | 0 | 136652.5 | 0 |
| 2/11/2013 4:00 | 4 | 1 | 0 | 0 | 1 | 0 | 0 | 4089.587 | 0 | 0 | 120559.6 |
| 8/11/2012 6:00 | 6 | 6 | 0 | 0 | 1 | 0 | 0 | 4167.049 | 0 | 0 | 91514.02 |
| 11/18/2012 9:00 | 9 | 7 | 0 | 0 | 1 | 0 | 0 | 4145.58 | 0 | 0 | 140746.8 |
| 6/11/2013 3:00 | 3 | 2 | 0 | 0 | 1 | 0 | 0 | 4086.954 | 0 | 0 | 128460.2 |
| 10/30/2012 4:00 | 4 | 2 | 0 | 0 | 1 | 0 | 0 | 4197.149 | 0 | 0 | 129986.2 |
| 3/16/2013 3:00 | 3 | 6 | 0 | 0 | 1 | 0 | 0 | 4188.205 | 0 | 0 | 148657.4 |
| 6/2/2013 3:00 | 3 | 7 | 0 | 0 | 1 | 0 | 0 | 4001.693 | 0 | 0 | 133117 |
| 6/11/2013 4:00 | 4 | 2 | 0 | 0 | 1 | 0 | 0 | 4135.714 | 0 | 0 | 132393 |
| 11/23/2012 11:00 | 11 | 5 | 0 | 1 | 0 | 0 | 4347.443 | 0 | 0 | 145478.6 | 0 |
| 5/12/2013 18:00 | 18 | 7 | 0 | 0 | 1 | 0 | 0 | 4154.204 | 0 | 0 | 161039.4 |
| 10/30/2012 2:00 | 2 | 2 | 0 | 0 | 1 | 0 | 0 | 4167.61 | 0 | 0 | 130390.7 |
| 4/7/2013 9:00 | 9 | 7 | 0 | 0 | 1 | 0 | 0 | 4075.33 | 0 | 0 | 189857.7 |
| 5/17/2013 5:00 | 5 | 5 | 0 | 0 | 1 | 0 | 0 | 4087.392 | 0 | 0 | 159150.3 |
| 8/22/2012 3:00 | 3 | 3 | 0 | 0 | 1 | 0 | 0 | 4014.201 | 0 | 0 | 96734.74 |
| 9/29/2012 7:00 | 7 | 6 | 0 | 0 | 1 | 0 | 0 | 4113.512 | 0 | 0 | 122675.6 |
| 10/28/2012 9:00 | 9 | 7 | 0 | 0 | 1 | 0 | 0 | 4195.424 | 0 | 0 | 148304.9 |
| 6/9/2013 | 0 | 7 | 0 | 0 | 1 | 0 | 0 | 4042.319 | 0 | 0 | 135214.9 |
| 5/11/2013 23:00 | 23 | 6 | 0 | 0 | 1 | 0 | 0 | 4084.134 | 0 | 0 | 157569 |
| 5/12/2013 16:00 | 16 | 7 | 0 | 0 | 1 | 0 | 0 | 4104.146 | 0 | 0 | 147893.2 |
| 5/27/2013 13:00 | 13 | 1 | 0 | 1 | 0 | 0 | 4032.728 | 0 | 0 | 147872.9 | 0 |
| 5/27/2013 17:00 | 17 | 1 | 1 | 0 | 0 | 4079.424 | 0 | 0 | 159270.5 | 0 | 0 |
| 11/11/2012 | 0 | 7 | 0 | 0 | 1 | 0 | 0 | 4109.799 | 0 | 0 | 130750.3 |
| 8/21/2012 4:00 | 4 | 2 | 0 | 0 | 1 | 0 | 0 | 4081.604 | 0 | 0 | 104334.9 |
| 11/9/2012 3:00 | 3 | 5 | 0 | 0 | 1 | 0 | 0 | 4135.762 | 0 | 0 | 140413.5 |
| 11/2/2012 4:00 | 4 | 5 | 0 | 0 | 1 | 0 | 0 | 3947.766 | 0 | 0 | 124189.4 |
| 11/21/2012 2:00 | 2 | 3 | 0 | 0 | 1 | 0 | 0 | 4092.473 | 0 | 0 | 128687.6 |
| 5/9/2013 5:00 | 5 | 4 | 0 | 0 | 1 | 0 | 0 | 4054.121 | 0 | 0 | 172506.7 |
| 9/18/2012 4:00 | 4 | 2 | 0 | 0 | 1 | 0 | 0 | 4197.413 | 0 | 0 | 113828.1 |
| 4/2/2013 3:00 | 3 | 2 | 0 | 0 | 1 | 0 | 0 | 4249.594 | 0 | 0 | 149379 |

MEC-12

Load Duration 2012-13 Tab

| | | | | | | | | | | | |
|------------------|----|---|---|---|---|---|----------|----------|---|----------|----------|
| 9/21/2012 5:00 | 5 | 5 | 0 | 0 | 1 | 0 | 0 | 4091.146 | 0 | 0 | 104201 |
| 6/15/2013 7:00 | 7 | 6 | 0 | 0 | 1 | 0 | 0 | 4139.858 | 0 | 0 | 127338.2 |
| 10/6/2012 | 0 | 6 | 0 | 0 | 1 | 0 | 0 | 4029.766 | 0 | 0 | 118636.6 |
| 11/22/2012 22:00 | 22 | 4 | 0 | 1 | 0 | 0 | 4164.391 | 0 | 0 | 129850.5 | 0 |
| 5/12/2013 15:00 | 15 | 7 | 0 | 0 | 1 | 0 | 0 | 4099.467 | 0 | 0 | 151563.7 |
| 4/11/2013 2:00 | 2 | 4 | 0 | 0 | 1 | 0 | 0 | 4171.155 | 0 | 0 | 169509 |
| 5/25/2013 14:00 | 14 | 6 | 0 | 0 | 1 | 0 | 0 | 4170.486 | 0 | 0 | 197096.2 |
| 6/7/2013 5:00 | 5 | 5 | 0 | 0 | 1 | 0 | 0 | 4050.904 | 0 | 0 | 153882.5 |
| 11/1/2012 4:00 | 4 | 4 | 0 | 0 | 1 | 0 | 0 | 4029.401 | 0 | 0 | 158646.2 |
| 11/17/2012 2:00 | 2 | 6 | 0 | 0 | 1 | 0 | 0 | 4073.208 | 0 | 0 | 140170.1 |
| 4/13/2013 2:00 | 2 | 6 | 0 | 0 | 1 | 0 | 0 | 4102.335 | 0 | 0 | 179265.8 |
| 2/11/2013 3:00 | 3 | 1 | 0 | 0 | 1 | 0 | 0 | 4122.922 | 0 | 0 | 121487.9 |
| 9/28/2012 5:00 | 5 | 5 | 0 | 0 | 1 | 0 | 0 | 4149.389 | 0 | 0 | 121392.1 |
| 4/6/2013 5:00 | 5 | 6 | 0 | 0 | 1 | 0 | 0 | 4060.966 | 0 | 0 | 145748 |
| 11/10/2012 1:00 | 1 | 6 | 0 | 0 | 1 | 0 | 0 | 4197.269 | 0 | 0 | 140287.3 |
| 12/25/2012 9:00 | 9 | 2 | 0 | 1 | 0 | 0 | 4314.58 | 0 | 0 | 136980.7 | 0 |
| 3/17/2013 5:00 | 5 | 7 | 0 | 0 | 1 | 0 | 0 | 4104.362 | 0 | 0 | 152340.2 |
| 5/15/2013 5:00 | 5 | 3 | 0 | 0 | 1 | 0 | 0 | 4160.654 | 0 | 0 | 145484.3 |
| 1/1/2013 10:00 | 10 | 2 | 0 | 1 | 0 | 0 | 4258.754 | 0 | 0 | 147229.3 | 0 |
| 11/8/2012 3:00 | 3 | 4 | 0 | 0 | 1 | 0 | 0 | 4163.284 | 0 | 0 | 142720.7 |
| 11/20/2012 5:00 | 5 | 2 | 0 | 0 | 1 | 0 | 0 | 4024.65 | 0 | 0 | 121246.4 |
| 1/30/2013 4:00 | 4 | 3 | 0 | 0 | 1 | 0 | 0 | 4074.254 | 0 | 0 | 90228.47 |
| 7/29/2012 4:00 | 4 | 7 | 0 | 0 | 1 | 0 | 0 | 3924.883 | 0 | 0 | 98568.57 |
| 4/5/2013 4:00 | 4 | 5 | 0 | 0 | 1 | 0 | 0 | 4041.043 | 0 | 0 | 142527.8 |
| 5/8/2013 5:00 | 5 | 3 | 0 | 0 | 1 | 0 | 0 | 4034.804 | 0 | 0 | 162211.7 |
| 10/21/2012 23:00 | 23 | 7 | 0 | 0 | 1 | 0 | 0 | 4118.044 | 0 | 0 | 137530.6 |
| 12/23/2012 6:00 | 6 | 7 | 0 | 0 | 1 | 0 | 0 | 4093.801 | 0 | 0 | 129431.4 |
| 4/26/2013 3:00 | 3 | 5 | 0 | 0 | 1 | 0 | 0 | 4087.481 | 0 | 0 | 148424.9 |
| 3/29/2013 5:00 | 5 | 5 | 0 | 0 | 1 | 0 | 0 | 4145.175 | 0 | 0 | 152488.2 |
| 3/10/2013 7:00 | 7 | 7 | 0 | 0 | 1 | 0 | 0 | 4142.651 | 0 | 0 | 146002.3 |
| 6/19/2013 5:00 | 5 | 3 | 0 | 0 | 1 | 0 | 0 | 4135.38 | 0 | 0 | 127418.7 |
| 11/26/2012 2:00 | 2 | 1 | 0 | 0 | 1 | 0 | 0 | 4172.772 | 0 | 0 | 150751.4 |
| 1/20/2013 6:00 | 6 | 7 | 0 | 0 | 1 | 0 | 0 | 4144.976 | 0 | 0 | 120716.3 |
| 1/13/2013 8:00 | 8 | 7 | 0 | 0 | 1 | 0 | 0 | 4098.796 | 0 | 0 | 129859.6 |
| 9/30/2012 10:00 | 10 | 7 | 0 | 0 | 1 | 0 | 0 | 4108.414 | 0 | 0 | 141598.4 |
| 10/5/2012 1:00 | 1 | 5 | 0 | 0 | 1 | 0 | 0 | 4115.158 | 0 | 0 | 125547.2 |
| 11/7/2012 4:00 | 4 | 3 | 0 | 0 | 1 | 0 | 0 | 4086.031 | 0 | 0 | 129886.3 |
| 11/22/2012 10:00 | 10 | 4 | 0 | 1 | 0 | 0 | 4201.48 | 0 | 0 | 145914.3 | 0 |
| 12/27/2012 2:00 | 2 | 4 | 0 | 0 | 1 | 0 | 0 | 4214.525 | 0 | 0 | 131358.2 |
| 1/13/2013 1:00 | 1 | 7 | 0 | 0 | 1 | 0 | 0 | 4056.048 | 0 | 0 | 115825.9 |

MEC-12

Load Duration 2012-13 Tab

| | | | | | | | | | | | |
|-----------------|----|---|---|---|---|---|----------|----------|---|----------|----------|
| 10/2/2012 | 0 | 2 | 0 | 0 | 1 | 0 | 0 | 4140.301 | 0 | 0 | 126205 |
| 6/14/2013 4:00 | 4 | 5 | 0 | 0 | 1 | 0 | 0 | 4196.259 | 0 | 0 | 129903.3 |
| 11/7/2012 3:00 | 3 | 3 | 0 | 0 | 1 | 0 | 0 | 4114.343 | 0 | 0 | 128669.9 |
| 3/30/2013 | 0 | 6 | 0 | 0 | 1 | 0 | 0 | 4069.193 | 0 | 0 | 148082.9 |
| 5/7/2013 5:00 | 5 | 2 | 0 | 0 | 1 | 0 | 0 | 3971.926 | 0 | 0 | 139566.2 |
| 5/14/2013 | 0 | 2 | 0 | 0 | 1 | 0 | 0 | 4147.522 | 0 | 0 | 174621 |
| 10/18/2012 5:00 | 5 | 4 | 0 | 0 | 1 | 0 | 0 | 4114.979 | 0 | 0 | 125107.5 |
| 10/31/2012 3:00 | 3 | 3 | 0 | 0 | 1 | 0 | 0 | 3973.164 | 0 | 0 | 124778.8 |
| 4/25/2013 3:00 | 3 | 4 | 0 | 0 | 1 | 0 | 0 | 4126.243 | 0 | 0 | 160554.2 |
| 6/30/2013 2:00 | 2 | 7 | 0 | 0 | 1 | 0 | 0 | 3905.209 | 0 | 0 | 101319.6 |
| 11/8/2012 4:00 | 4 | 4 | 0 | 0 | 1 | 0 | 0 | 4141.641 | 0 | 0 | 141705.7 |
| 12/17/2012 5:00 | 5 | 1 | 0 | 0 | 1 | 0 | 0 | 4081.032 | 0 | 0 | 128650.9 |
| 4/29/2013 5:00 | 5 | 1 | 0 | 0 | 1 | 0 | 0 | 4112.754 | 0 | 0 | 183735.4 |
| 5/27/2013 12:00 | 12 | 1 | 0 | 1 | 0 | 0 | 4060.254 | 0 | 0 | 148239.5 | 0 |
| 1/20/2013 4:00 | 4 | 7 | 0 | 0 | 1 | 0 | 0 | 4028.332 | 0 | 0 | 118594.4 |
| 5/3/2013 1:00 | 1 | 5 | 0 | 0 | 1 | 0 | 0 | 3988.947 | 0 | 0 | 163314.5 |
| 8/21/2012 3:00 | 3 | 2 | 0 | 0 | 1 | 0 | 0 | 4014.675 | 0 | 0 | 99976.33 |
| 1/20/2013 5:00 | 5 | 7 | 0 | 0 | 1 | 0 | 0 | 4055.288 | 0 | 0 | 117997.3 |
| 12/10/2012 4:00 | 4 | 1 | 0 | 0 | 1 | 0 | 0 | 4153.408 | 0 | 0 | 120140.1 |
| 4/10/2013 1:00 | 1 | 3 | 0 | 0 | 1 | 0 | 0 | 4152.07 | 0 | 0 | 142172 |
| 6/2/2013 7:00 | 7 | 7 | 0 | 0 | 1 | 0 | 0 | 3985.725 | 0 | 0 | 123964.1 |
| 6/6/2013 5:00 | 5 | 4 | 0 | 0 | 1 | 0 | 0 | 4098.463 | 0 | 0 | 136822.6 |
| 10/2/2012 5:00 | 5 | 2 | 0 | 0 | 1 | 0 | 0 | 4157.195 | 0 | 0 | 135274 |
| 11/5/2012 1:00 | 1 | 1 | 0 | 0 | 1 | 0 | 0 | 4122.466 | 0 | 0 | 127836.4 |
| 11/9/2012 4:00 | 4 | 5 | 0 | 0 | 1 | 0 | 0 | 4121.225 | 0 | 0 | 139974.3 |
| 6/4/2013 5:00 | 5 | 2 | 0 | 0 | 1 | 0 | 0 | 3991.55 | 0 | 0 | 131726.7 |
| 11/3/2012 1:00 | 1 | 6 | 0 | 0 | 1 | 0 | 0 | 4010.737 | 0 | 0 | 130402.5 |
| 5/16/2013 1:00 | 1 | 4 | 0 | 0 | 1 | 0 | 0 | 4273.49 | 0 | 0 | 156926.7 |
| 8/18/2012 7:00 | 7 | 6 | 0 | 0 | 1 | 0 | 0 | 4034.043 | 0 | 0 | 112271 |
| 9/15/2012 1:00 | 1 | 6 | 0 | 0 | 1 | 0 | 0 | 3924.393 | 0 | 0 | 87841.38 |
| 10/7/2012 9:00 | 9 | 7 | 0 | 0 | 1 | 0 | 0 | 4098.417 | 0 | 0 | 154714.3 |
| 11/2/2012 2:00 | 2 | 5 | 0 | 0 | 1 | 0 | 0 | 3908.133 | 0 | 0 | 123664.3 |
| 5/27/2013 14:00 | 14 | 1 | 0 | 1 | 0 | 0 | 4056.6 | 0 | 0 | 150353.4 | 0 |
| 12/1/2012 4:00 | 4 | 6 | 0 | 0 | 1 | 0 | 0 | 4136.67 | 0 | 0 | 135151.8 |
| 12/4/2012 2:00 | 2 | 2 | 0 | 0 | 1 | 0 | 0 | 4145.345 | 0 | 0 | 119250.8 |
| 4/13/2013 5:00 | 5 | 6 | 0 | 0 | 1 | 0 | 0 | 4105.145 | 0 | 0 | 182204.2 |
| 5/20/2013 1:00 | 1 | 1 | 0 | 0 | 1 | 0 | 0 | 4427.69 | 0 | 0 | 189687.2 |
| 9/30/2012 23:00 | 23 | 7 | 0 | 0 | 1 | 0 | 0 | 4068.309 | 0 | 0 | 132274.4 |
| 1/6/2013 4:00 | 4 | 7 | 0 | 0 | 1 | 0 | 0 | 4047.594 | 0 | 0 | 124767.2 |
| 4/21/2013 7:00 | 7 | 7 | 0 | 0 | 1 | 0 | 0 | 4074.953 | 0 | 0 | 157591 |

MEC-12

Load Duration 2012-13 Tab

| | | | | | | | | | | | |
|-----------------|----|---|---|---|---|---------|---------|----------|----------|----------|----------|
| 5/2/2013 1:00 | 1 | 4 | 0 | 0 | 1 | 0 | 0 | 3985.396 | 0 | 0 | 176258.4 |
| 4/23/2013 1:00 | 1 | 2 | 0 | 0 | 1 | 0 | 0 | 4042.449 | 0 | 0 | 142150.9 |
| 5/27/2013 16:00 | 16 | 1 | 1 | 0 | 0 | 4050.51 | 0 | 0 | 156325.1 | 0 | 0 |
| 12/29/2012 6:00 | 6 | 6 | 0 | 0 | 1 | 0 | 0 | 4083.103 | 0 | 0 | 131785.9 |
| 3/17/2013 2:00 | 2 | 7 | 0 | 0 | 1 | 0 | 0 | 4068.749 | 0 | 0 | 182306.1 |
| 4/6/2013 2:00 | 2 | 6 | 0 | 0 | 1 | 0 | 0 | 4080.432 | 0 | 0 | 153927.8 |
| 4/18/2013 1:00 | 1 | 4 | 0 | 0 | 1 | 0 | 0 | 4108.289 | 0 | 0 | 153244.6 |
| 4/16/2013 1:00 | 1 | 2 | 0 | 0 | 1 | 0 | 0 | 3975.627 | 0 | 0 | 152648.5 |
| 5/12/2013 9:00 | 9 | 7 | 0 | 0 | 1 | 0 | 0 | 4087.047 | 0 | 0 | 173368.6 |
| 5/16/2013 5:00 | 5 | 4 | 0 | 0 | 1 | 0 | 0 | 4180.421 | 0 | 0 | 152737.1 |
| 9/9/2012 9:00 | 9 | 7 | 0 | 0 | 1 | 0 | 0 | 4147.948 | 0 | 0 | 123046 |
| 9/16/2012 9:00 | 9 | 7 | 0 | 0 | 1 | 0 | 0 | 4044.127 | 0 | 0 | 135328.7 |
| 10/26/2012 1:00 | 1 | 5 | 0 | 0 | 1 | 0 | 0 | 4041.786 | 0 | 0 | 114512.4 |
| 12/10/2012 3:00 | 3 | 1 | 0 | 0 | 1 | 0 | 0 | 4146.264 | 0 | 0 | 118566.2 |
| 4/27/2013 6:00 | 6 | 6 | 0 | 0 | 1 | 0 | 0 | 4112.079 | 0 | 0 | 183271.3 |
| 11/18/2012 1:00 | 1 | 7 | 0 | 0 | 1 | 0 | 0 | 4097.679 | 0 | 0 | 123068.2 |
| 12/8/2012 4:00 | 4 | 6 | 0 | 0 | 1 | 0 | 0 | 4083.205 | 0 | 0 | 129096.4 |
| 1/6/2013 6:00 | 6 | 7 | 0 | 0 | 1 | 0 | 0 | 4078.435 | 0 | 0 | 125502.7 |
| 5/15/2013 | 0 | 3 | 0 | 0 | 1 | 0 | 0 | 4127.898 | 0 | 0 | 177497.1 |
| 11/1/2012 2:00 | 2 | 4 | 0 | 0 | 1 | 0 | 0 | 4004.764 | 0 | 0 | 148485 |
| 11/6/2012 3:00 | 3 | 2 | 0 | 0 | 1 | 0 | 0 | 4041.047 | 0 | 0 | 121473.9 |
| 6/7/2013 1:00 | 1 | 5 | 0 | 0 | 1 | 0 | 0 | 4008.259 | 0 | 0 | 139574 |
| 8/20/2012 1:00 | 1 | 1 | 0 | 0 | 1 | 0 | 0 | 4161.979 | 0 | 0 | 101503.6 |
| 3/29/2013 1:00 | 1 | 5 | 0 | 0 | 1 | 0 | 0 | 4026.814 | 0 | 0 | 195033.4 |
| 5/9/2013 1:00 | 1 | 4 | 0 | 0 | 1 | 0 | 0 | 3980.786 | 0 | 0 | 160565.1 |
| 5/5/2013 10:00 | 10 | 7 | 0 | 0 | 1 | 0 | 0 | 4058.024 | 0 | 0 | 174171.4 |
| 5/27/2013 15:00 | 15 | 1 | 0 | 1 | 0 | 0 | 4031.37 | 0 | 0 | 150162.7 | 0 |
| 11/20/2012 3:00 | 3 | 2 | 0 | 0 | 1 | 0 | 0 | 4001.526 | 0 | 0 | 116485.7 |
| 6/14/2013 3:00 | 3 | 5 | 0 | 0 | 1 | 0 | 0 | 4147.34 | 0 | 0 | 125052 |
| 9/24/2012 5:00 | 5 | 1 | 0 | 0 | 1 | 0 | 0 | 4126.737 | 0 | 0 | 131615.8 |
| 11/17/2012 6:00 | 6 | 6 | 0 | 0 | 1 | 0 | 0 | 4115.472 | 0 | 0 | 145044.4 |
| 12/17/2012 2:00 | 2 | 1 | 0 | 0 | 1 | 0 | 0 | 4109.379 | 0 | 0 | 130086.5 |
| 10/20/2012 6:00 | 6 | 6 | 0 | 0 | 1 | 0 | 0 | 4068.742 | 0 | 0 | 152950.1 |
| 12/8/2012 5:00 | 5 | 6 | 0 | 0 | 1 | 0 | 0 | 4100.152 | 0 | 0 | 129307.7 |
| 4/5/2013 2:00 | 2 | 5 | 0 | 0 | 1 | 0 | 0 | 4018.808 | 0 | 0 | 134375.5 |
| 4/11/2013 3:00 | 3 | 4 | 0 | 0 | 1 | 0 | 0 | 4177.837 | 0 | 0 | 171378.6 |
| 9/18/2012 3:00 | 3 | 2 | 0 | 0 | 1 | 0 | 0 | 4128.684 | 0 | 0 | 111038.5 |
| 4/21/2013 1:00 | 1 | 7 | 0 | 0 | 1 | 0 | 0 | 4054.334 | 0 | 0 | 162087.8 |
| 4/27/2013 1:00 | 1 | 6 | 0 | 0 | 1 | 0 | 0 | 3930.053 | 0 | 0 | 183659.9 |
| 6/19/2013 1:00 | 1 | 3 | 0 | 0 | 1 | 0 | 0 | 4127.773 | 0 | 0 | 125823.1 |

MEC-12

Load Duration 2012-13 Tab

| | | | | | | | | | | | |
|-----------------|----|---|---|---|---|---|---|----------|---|---|----------|
| 8/11/2012 2:00 | 2 | 6 | 0 | 0 | 1 | 0 | 0 | 4094.557 | 0 | 0 | 97915.07 |
| 9/12/2012 2:00 | 2 | 3 | 0 | 0 | 1 | 0 | 0 | 4141.091 | 0 | 0 | 85645.71 |
| 11/4/2012 | 0 | 7 | 0 | 0 | 1 | 0 | 0 | 4087.763 | 0 | 0 | 135279.2 |
| 11/21/2012 5:00 | 5 | 3 | 0 | 0 | 1 | 0 | 0 | 4042.876 | 0 | 0 | 123928.5 |
| 12/23/2012 4:00 | 4 | 7 | 0 | 0 | 1 | 0 | 0 | 4053.748 | 0 | 0 | 126828.3 |
| 7/29/2012 5:00 | 5 | 7 | 0 | 0 | 1 | 0 | 0 | 3995.6 | 0 | 0 | 100239.1 |
| 3/31/2013 12:00 | 12 | 7 | 0 | 0 | 1 | 0 | 0 | 4230.343 | 0 | 0 | 155174.9 |
| 6/2/2013 4:00 | 4 | 7 | 0 | 0 | 1 | 0 | 0 | 3935.292 | 0 | 0 | 135372.2 |
| 8/12/2012 1:00 | 1 | 7 | 0 | 0 | 1 | 0 | 0 | 4000.329 | 0 | 0 | 99724.6 |
| 11/19/2012 1:00 | 1 | 1 | 0 | 0 | 1 | 0 | 0 | 4116.949 | 0 | 0 | 127068 |
| 11/25/2012 8:00 | 8 | 7 | 0 | 0 | 1 | 0 | 0 | 4218.812 | 0 | 0 | 166103.7 |
| 4/22/2013 | 0 | 1 | 0 | 0 | 1 | 0 | 0 | 4140.584 | 0 | 0 | 151117.8 |
| 9/15/2012 6:00 | 6 | 6 | 0 | 0 | 1 | 0 | 0 | 3959.788 | 0 | 0 | 112763.7 |
| 12/24/2012 7:00 | 7 | 1 | 0 | 0 | 1 | 0 | 0 | 4278.581 | 0 | 0 | 136007.1 |
| 1/12/2013 3:00 | 3 | 6 | 0 | 0 | 1 | 0 | 0 | 3964.649 | 0 | 0 | 101815.9 |
| 6/3/2013 | 0 | 1 | 0 | 0 | 1 | 0 | 0 | 3863.07 | 0 | 0 | 126977.1 |
| 6/2/2013 5:00 | 5 | 7 | 0 | 0 | 1 | 0 | 0 | 3924.258 | 0 | 0 | 137735.9 |
| 9/9/2012 | 0 | 7 | 0 | 0 | 1 | 0 | 0 | 4108.191 | 0 | 0 | 106152.4 |
| 9/10/2012 5:00 | 5 | 1 | 0 | 0 | 1 | 0 | 0 | 4080.442 | 0 | 0 | 133637.6 |
| 12/29/2012 3:00 | 3 | 6 | 0 | 0 | 1 | 0 | 0 | 4071.617 | 0 | 0 | 131039.3 |
| 11/25/2012 9:00 | 9 | 7 | 0 | 0 | 1 | 0 | 0 | 4326.395 | 0 | 0 | 176787.8 |
| 1/1/2013 7:00 | 7 | 2 | 0 | 0 | 1 | 0 | 0 | 4054.166 | 0 | 0 | 131547.1 |
| 11/6/2012 4:00 | 4 | 2 | 0 | 0 | 1 | 0 | 0 | 4037.794 | 0 | 0 | 122547.8 |
| 11/10/2012 7:00 | 7 | 6 | 0 | 0 | 1 | 0 | 0 | 4138.632 | 0 | 0 | 140565.5 |
| 11/12/2012 | 0 | 1 | 0 | 0 | 1 | 0 | 0 | 4067.366 | 0 | 0 | 124411 |
| 8/18/2012 2:00 | 2 | 6 | 0 | 0 | 1 | 0 | 0 | 4021.103 | 0 | 0 | 98916.52 |
| 5/10/2013 2:00 | 2 | 5 | 0 | 0 | 1 | 0 | 0 | 3983.15 | 0 | 0 | 150100.3 |
| 6/5/2013 5:00 | 5 | 3 | 0 | 0 | 1 | 0 | 0 | 4022.917 | 0 | 0 | 133239.4 |
| 9/17/2012 | 0 | 1 | 0 | 0 | 1 | 0 | 0 | 4133.197 | 0 | 0 | 134438.6 |
| 11/12/2012 6:00 | 6 | 1 | 0 | 0 | 1 | 0 | 0 | 4063.977 | 0 | 0 | 122806.4 |
| 1/12/2013 6:00 | 6 | 6 | 0 | 0 | 1 | 0 | 0 | 3991.648 | 0 | 0 | 109774.9 |
| 10/30/2012 3:00 | 3 | 2 | 0 | 0 | 1 | 0 | 0 | 4105.515 | 0 | 0 | 126877.5 |
| 3/24/2013 2:00 | 2 | 7 | 0 | 0 | 1 | 0 | 0 | 4065.323 | 0 | 0 | 157486.7 |
| 4/19/2013 1:00 | 1 | 5 | 0 | 0 | 1 | 0 | 0 | 4045.53 | 0 | 0 | 149623 |
| 5/26/2013 18:00 | 18 | 7 | 0 | 0 | 1 | 0 | 0 | 3915.929 | 0 | 0 | 146430.9 |
| 6/16/2013 3:00 | 3 | 7 | 0 | 0 | 1 | 0 | 0 | 3853.665 | 0 | 0 | 111825.7 |
| 5/4/2013 7:00 | 7 | 6 | 0 | 0 | 1 | 0 | 0 | 3881.678 | 0 | 0 | 132964.7 |
| 11/2/2012 3:00 | 3 | 5 | 0 | 0 | 1 | 0 | 0 | 3884.886 | 0 | 0 | 121903.9 |
| 12/9/2012 3:00 | 3 | 7 | 0 | 0 | 1 | 0 | 0 | 4102.642 | 0 | 0 | 128087.5 |
| 11/26/2012 4:00 | 4 | 1 | 0 | 0 | 1 | 0 | 0 | 4092.924 | 0 | 0 | 140254.8 |

MEC-12

Load Duration 2012-13 Tab

| | | | | | | | | | | | |
|------------------|----|---|---|---|---|---|---|----------|---|---|----------|
| 3/17/2013 4:00 | 4 | 7 | 0 | 0 | 1 | 0 | 0 | 4062.881 | 0 | 0 | 154819.8 |
| 3/11/2013 | 0 | 1 | 0 | 0 | 1 | 0 | 0 | 4039.668 | 0 | 0 | 128572.4 |
| 4/17/2013 1:00 | 1 | 3 | 0 | 0 | 1 | 0 | 0 | 4029.119 | 0 | 0 | 169582.8 |
| 12/30/2012 7:00 | 7 | 7 | 0 | 0 | 1 | 0 | 0 | 4113.833 | 0 | 0 | 132940.6 |
| 11/1/2012 3:00 | 3 | 4 | 0 | 0 | 1 | 0 | 0 | 3971.467 | 0 | 0 | 151126.8 |
| 5/24/2013 1:00 | 1 | 5 | 0 | 0 | 1 | 0 | 0 | 0 | 0 | 0 | 0 |
| 9/16/2012 | 0 | 7 | 0 | 0 | 1 | 0 | 0 | 3939.352 | 0 | 0 | 104907.3 |
| 10/14/2012 23:00 | 23 | 7 | 0 | 0 | 1 | 0 | 0 | 4119.052 | 0 | 0 | 126969.9 |
| 10/25/2012 1:00 | 1 | 4 | 0 | 0 | 1 | 0 | 0 | 4036.621 | 0 | 0 | 123736.8 |
| 11/11/2012 16:00 | 16 | 7 | 0 | 0 | 1 | 0 | 0 | 4203.682 | 0 | 0 | 137784.7 |
| 3/17/2013 3:00 | 3 | 7 | 0 | 0 | 1 | 0 | 0 | 4045.667 | 0 | 0 | 163609 |
| 11/25/2012 2:00 | 2 | 7 | 0 | 0 | 1 | 0 | 0 | 4058.192 | 0 | 0 | 136870 |
| 1/6/2013 5:00 | 5 | 7 | 0 | 0 | 1 | 0 | 0 | 4035.913 | 0 | 0 | 123981.3 |
| 9/11/2012 1:00 | 1 | 2 | 0 | 0 | 1 | 0 | 0 | 4108.337 | 0 | 0 | 96456.36 |
| 12/3/2012 1:00 | 1 | 1 | 0 | 0 | 1 | 0 | 0 | 4112.258 | 0 | 0 | 135059.3 |
| 4/21/2013 6:00 | 6 | 7 | 0 | 0 | 1 | 0 | 0 | 4066.192 | 0 | 0 | 157895.8 |
| 10/11/2012 1:00 | 1 | 4 | 0 | 0 | 1 | 0 | 0 | 4127.18 | 0 | 0 | 121667.8 |
| 12/16/2012 7:00 | 7 | 7 | 0 | 0 | 1 | 0 | 0 | 4077.995 | 0 | 0 | 120217.9 |
| 5/19/2013 9:00 | 9 | 7 | 0 | 0 | 1 | 0 | 0 | 4188.496 | 0 | 0 | 172976 |
| 5/26/2013 21:00 | 21 | 7 | 0 | 0 | 1 | 0 | 0 | 4162.516 | 0 | 0 | 160153.8 |
| 12/23/2012 5:00 | 5 | 7 | 0 | 0 | 1 | 0 | 0 | 4008.614 | 0 | 0 | 126315.1 |
| 11/20/2012 4:00 | 4 | 2 | 0 | 0 | 1 | 0 | 0 | 3972.767 | 0 | 0 | 115491.4 |
| 4/15/2013 | 0 | 1 | 0 | 0 | 1 | 0 | 0 | 4170.609 | 0 | 0 | 145887.4 |
| 11/5/2012 5:00 | 5 | 1 | 0 | 0 | 1 | 0 | 0 | 4111.85 | 0 | 0 | 133364.6 |
| 10/27/2012 6:00 | 6 | 6 | 0 | 0 | 1 | 0 | 0 | 4068.937 | 0 | 0 | 141096.5 |
| 10/28/2012 8:00 | 8 | 7 | 0 | 0 | 1 | 0 | 0 | 4070.024 | 0 | 0 | 137591.1 |
| 11/22/2012 1:00 | 1 | 4 | 0 | 0 | 1 | 0 | 0 | 4064.196 | 0 | 0 | 121419.3 |
| 12/31/2012 6:00 | 6 | 1 | 0 | 0 | 1 | 0 | 0 | 4116.846 | 0 | 0 | 134938.5 |
| 4/22/2013 4:00 | 4 | 1 | 0 | 0 | 1 | 0 | 0 | 4115.812 | 0 | 0 | 149236.5 |
| 3/24/2013 5:00 | 5 | 7 | 0 | 0 | 1 | 0 | 0 | 4079.323 | 0 | 0 | 153670.7 |
| 9/12/2012 4:00 | 4 | 3 | 0 | 0 | 1 | 0 | 0 | 4103.254 | 0 | 0 | 81724.1 |
| 3/31/2013 9:00 | 9 | 7 | 0 | 0 | 1 | 0 | 0 | 4165.227 | 0 | 0 | 159159.3 |
| 10/15/2012 5:00 | 5 | 1 | 0 | 0 | 1 | 0 | 0 | 4046.235 | 0 | 0 | 132303.8 |
| 11/26/2012 3:00 | 3 | 1 | 0 | 0 | 1 | 0 | 0 | 4093.619 | 0 | 0 | 144382.2 |
| 12/31/2012 3:00 | 3 | 1 | 0 | 0 | 1 | 0 | 0 | 4060.133 | 0 | 0 | 129866.4 |
| 9/23/2012 9:00 | 9 | 7 | 0 | 0 | 1 | 0 | 0 | 3998.567 | 0 | 0 | 118403.8 |
| 5/26/2013 16:00 | 16 | 7 | 0 | 0 | 1 | 0 | 0 | 3979.371 | 0 | 0 | 160980.4 |
| 12/1/2012 5:00 | 5 | 6 | 0 | 0 | 1 | 0 | 0 | 4134.62 | 0 | 0 | 134321.3 |
| 5/1/2013 1:00 | 1 | 3 | 0 | 0 | 1 | 0 | 0 | 3918.991 | 0 | 0 | 134656.3 |
| 5/4/2013 1:00 | 1 | 6 | 0 | 0 | 1 | 0 | 0 | 3882.324 | 0 | 0 | 139541.4 |

MEC-12

Load Duration 2012-13 Tab

| | | | | | | | | | | | |
|------------------|----|---|---|---|---|---|----------|----------|---|----------|----------|
| 5/27/2013 23:00 | 23 | 1 | 0 | 1 | 0 | 0 | 3976.772 | 0 | 0 | 137795.7 | 0 |
| 12/25/2012 8:00 | 8 | 2 | 0 | 1 | 0 | 0 | 4244.024 | 0 | 0 | 132837.4 | 0 |
| 4/20/2013 5:00 | 5 | 6 | 0 | 0 | 1 | 0 | 0 | 4132.794 | 0 | 0 | 157920 |
| 4/30/2013 1:00 | 1 | 2 | 0 | 0 | 1 | 0 | 0 | 3969.934 | 0 | 0 | 133003.1 |
| 8/18/2012 6:00 | 6 | 6 | 0 | 0 | 1 | 0 | 0 | 3987.714 | 0 | 0 | 99936.1 |
| 4/6/2013 3:00 | 3 | 6 | 0 | 0 | 1 | 0 | 0 | 3998.26 | 0 | 0 | 146978.2 |
| 4/14/2013 1:00 | 1 | 7 | 0 | 0 | 1 | 0 | 0 | 4051.185 | 0 | 0 | 183816.8 |
| 12/26/2012 2:00 | 2 | 3 | 0 | 0 | 1 | 0 | 0 | 3935.459 | 0 | 0 | 119961 |
| 3/30/2013 6:00 | 6 | 6 | 0 | 0 | 1 | 0 | 0 | 4110.109 | 0 | 0 | 166106.6 |
| 10/14/2012 9:00 | 9 | 7 | 0 | 0 | 1 | 0 | 0 | 4129.677 | 0 | 0 | 139716.7 |
| 4/28/2013 9:00 | 9 | 7 | 0 | 0 | 1 | 0 | 0 | 4057.276 | 0 | 0 | 172373.3 |
| 10/6/2012 6:00 | 6 | 6 | 0 | 0 | 1 | 0 | 0 | 3984.861 | 0 | 0 | 128877.9 |
| 4/5/2013 3:00 | 3 | 5 | 0 | 0 | 1 | 0 | 0 | 3980.065 | 0 | 0 | 133185 |
| 6/6/2013 1:00 | 1 | 4 | 0 | 0 | 1 | 0 | 0 | 4021.977 | 0 | 0 | 127956.3 |
| 4/20/2013 2:00 | 2 | 6 | 0 | 0 | 1 | 0 | 0 | 4071.665 | 0 | 0 | 157141.6 |
| 8/19/2012 1:00 | 1 | 7 | 0 | 0 | 1 | 0 | 0 | 3915.67 | 0 | 0 | 99473.45 |
| 9/21/2012 1:00 | 1 | 5 | 0 | 0 | 1 | 0 | 0 | 3969.839 | 0 | 0 | 102420.4 |
| 4/9/2013 1:00 | 1 | 2 | 0 | 0 | 1 | 0 | 0 | 4028.754 | 0 | 0 | 148471.1 |
| 10/22/2012 5:00 | 5 | 1 | 0 | 0 | 1 | 0 | 0 | 4180.83 | 0 | 0 | 134885 |
| 11/22/2012 14:00 | 14 | 4 | 0 | 1 | 0 | 0 | 4247.159 | 0 | 0 | 129350.2 | 0 |
| 7/29/2012 7:00 | 7 | 7 | 0 | 0 | 1 | 0 | 0 | 3973.558 | 0 | 0 | 106237.6 |
| 8/11/2012 5:00 | 5 | 6 | 0 | 0 | 1 | 0 | 0 | 4057.374 | 0 | 0 | 83325.6 |
| 4/24/2013 1:00 | 1 | 3 | 0 | 0 | 1 | 0 | 0 | 4029.913 | 0 | 0 | 149364.3 |
| 6/16/2013 7:00 | 7 | 7 | 0 | 0 | 1 | 0 | 0 | 3896.485 | 0 | 0 | 112143.1 |
| 10/21/2012 9:00 | 9 | 7 | 0 | 0 | 1 | 0 | 0 | 4123.935 | 0 | 0 | 152685.9 |
| 4/10/2013 4:00 | 4 | 3 | 0 | 0 | 1 | 0 | 0 | 4063.172 | 0 | 0 | 127337.5 |
| 4/13/2013 3:00 | 3 | 6 | 0 | 0 | 1 | 0 | 0 | 4023.147 | 0 | 0 | 173364.4 |
| 6/3/2013 5:00 | 5 | 1 | 0 | 0 | 1 | 0 | 0 | 3941.265 | 0 | 0 | 136877.3 |
| 4/23/2013 4:00 | 4 | 2 | 0 | 0 | 1 | 0 | 0 | 4016.298 | 0 | 0 | 136198.6 |
| 3/30/2013 7:00 | 7 | 6 | 0 | 0 | 1 | 0 | 0 | 4194.697 | 0 | 0 | 189941.2 |
| 4/13/2013 4:00 | 4 | 6 | 0 | 0 | 1 | 0 | 0 | 4017.319 | 0 | 0 | 176716.4 |
| 9/19/2012 1:00 | 1 | 3 | 0 | 0 | 1 | 0 | 0 | 3961.192 | 0 | 0 | 125970.2 |
| 11/18/2012 8:00 | 8 | 7 | 0 | 0 | 1 | 0 | 0 | 4047.799 | 0 | 0 | 136893.2 |
| 11/19/2012 5:00 | 5 | 1 | 0 | 0 | 1 | 0 | 0 | 4106.659 | 0 | 0 | 123879.5 |
| 5/11/2013 7:00 | 7 | 6 | 0 | 0 | 1 | 0 | 0 | 3959.062 | 0 | 0 | 179271.4 |
| 5/25/2013 8:00 | 8 | 6 | 0 | 0 | 1 | 0 | 0 | 4040.622 | 0 | 0 | 217287 |
| 9/26/2012 1:00 | 1 | 3 | 0 | 0 | 1 | 0 | 0 | 4012.798 | 0 | 0 | 99876.66 |
| 12/29/2012 4:00 | 4 | 6 | 0 | 0 | 1 | 0 | 0 | 3998.859 | 0 | 0 | 128381.2 |
| 4/14/2013 7:00 | 7 | 7 | 0 | 0 | 1 | 0 | 0 | 4060.923 | 0 | 0 | 192775.3 |
| 6/8/2013 7:00 | 7 | 6 | 0 | 0 | 1 | 0 | 0 | 4066.343 | 0 | 0 | 141703.8 |

MEC-12

Load Duration 2012-13 Tab

| | | | | | | | | | | | |
|------------------|----|---|---|---|---|---|----------|----------|---|----------|----------|
| 11/4/2012 8:00 | 8 | 7 | 0 | 0 | 1 | 0 | 0 | 4088.785 | 0 | 0 | 143240.9 |
| 5/25/2013 | 0 | 6 | 0 | 0 | 1 | 0 | 0 | 0 | 0 | 0 | 0 |
| 12/30/2012 3:00 | 3 | 7 | 0 | 0 | 1 | 0 | 0 | 4028.02 | 0 | 0 | 131070.7 |
| 6/16/2013 4:00 | 4 | 7 | 0 | 0 | 1 | 0 | 0 | 3825.428 | 0 | 0 | 111763.1 |
| 10/13/2012 1:00 | 1 | 6 | 0 | 0 | 1 | 0 | 0 | 3985.05 | 0 | 0 | 111328 |
| 5/8/2013 1:00 | 1 | 3 | 0 | 0 | 1 | 0 | 0 | 3897.208 | 0 | 0 | 148095.4 |
| 5/27/2013 11:00 | 11 | 1 | 0 | 1 | 0 | 0 | 4026.989 | 0 | 0 | 141979 | 0 |
| 11/24/2012 6:00 | 6 | 6 | 0 | 0 | 1 | 0 | 0 | 3930.885 | 0 | 0 | 132213.4 |
| 4/6/2013 4:00 | 4 | 6 | 0 | 0 | 1 | 0 | 0 | 4014.542 | 0 | 0 | 145299.8 |
| 10/9/2012 1:00 | 1 | 2 | 0 | 0 | 1 | 0 | 0 | 4109.281 | 0 | 0 | 150896.7 |
| 11/3/2012 2:00 | 2 | 6 | 0 | 0 | 1 | 0 | 0 | 3908.518 | 0 | 0 | 124913.8 |
| 11/21/2012 3:00 | 3 | 3 | 0 | 0 | 1 | 0 | 0 | 4012.459 | 0 | 0 | 122837.4 |
| 3/24/2013 3:00 | 3 | 7 | 0 | 0 | 1 | 0 | 0 | 4029.023 | 0 | 0 | 153582.7 |
| 5/26/2013 11:00 | 11 | 7 | 0 | 0 | 1 | 0 | 0 | 3973.305 | 0 | 0 | 160682.6 |
| 12/27/2012 3:00 | 3 | 4 | 0 | 0 | 1 | 0 | 0 | 4083.331 | 0 | 0 | 126245.8 |
| 3/10/2013 2:00 | 2 | 7 | 0 | 0 | 1 | 0 | 0 | 4067.091 | 0 | 0 | 130196.2 |
| 4/7/2013 | 0 | 7 | 0 | 0 | 1 | 0 | 0 | 4025.599 | 0 | 0 | 133859.2 |
| 10/4/2012 1:00 | 1 | 4 | 0 | 0 | 1 | 0 | 0 | 4024.036 | 0 | 0 | 100687.1 |
| 10/12/2012 1:00 | 1 | 5 | 0 | 0 | 1 | 0 | 0 | 4044.064 | 0 | 0 | 133353 |
| 10/24/2012 1:00 | 1 | 3 | 0 | 0 | 1 | 0 | 0 | 3998.049 | 0 | 0 | 116279.1 |
| 3/31/2013 11:00 | 11 | 7 | 0 | 0 | 1 | 0 | 0 | 4257.581 | 0 | 0 | 165215.3 |
| 5/26/2013 15:00 | 15 | 7 | 0 | 0 | 1 | 0 | 0 | 4008.466 | 0 | 0 | 154226.7 |
| 6/15/2013 2:00 | 2 | 6 | 0 | 0 | 1 | 0 | 0 | 4017.939 | 0 | 0 | 122475.2 |
| 6/20/2013 2:00 | 2 | 4 | 0 | 0 | 1 | 0 | 0 | 4067.633 | 0 | 0 | 130750.1 |
| 10/16/2012 1:00 | 1 | 2 | 0 | 0 | 1 | 0 | 0 | 4042.441 | 0 | 0 | 133352.8 |
| 3/31/2013 13:00 | 13 | 7 | 0 | 0 | 1 | 0 | 0 | 4143.573 | 0 | 0 | 144941.7 |
| 12/29/2012 5:00 | 5 | 6 | 0 | 0 | 1 | 0 | 0 | 4002.389 | 0 | 0 | 128969.7 |
| 8/12/2012 8:00 | 8 | 7 | 0 | 0 | 1 | 0 | 0 | 3987.597 | 0 | 0 | 107770 |
| 11/17/2012 3:00 | 3 | 6 | 0 | 0 | 1 | 0 | 0 | 4009.797 | 0 | 0 | 138622.7 |
| 1/12/2013 5:00 | 5 | 6 | 0 | 0 | 1 | 0 | 0 | 3893.298 | 0 | 0 | 98083.47 |
| 4/18/2013 4:00 | 4 | 4 | 0 | 0 | 1 | 0 | 0 | 3976.375 | 0 | 0 | 135316.8 |
| 5/19/2013 | 0 | 7 | 0 | 0 | 1 | 0 | 0 | 4064.927 | 0 | 0 | 142190.7 |
| 6/2/2013 6:00 | 6 | 7 | 0 | 0 | 1 | 0 | 0 | 3851.216 | 0 | 0 | 126638.3 |
| 5/6/2013 5:00 | 5 | 1 | 0 | 0 | 1 | 0 | 0 | 3910.981 | 0 | 0 | 169614.2 |
| 9/22/2012 6:00 | 6 | 6 | 0 | 0 | 1 | 0 | 0 | 3892.503 | 0 | 0 | 114236.2 |
| 11/23/2012 10:00 | 10 | 5 | 0 | 1 | 0 | 0 | 4220.443 | 0 | 0 | 139113.4 | 0 |
| 4/1/2013 5:00 | 5 | 1 | 0 | 0 | 1 | 0 | 0 | 4206.023 | 0 | 0 | 197610.7 |
| 6/4/2013 1:00 | 1 | 2 | 0 | 0 | 1 | 0 | 0 | 3952.842 | 0 | 0 | 124088.4 |
| 10/11/2012 4:00 | 4 | 4 | 0 | 0 | 1 | 0 | 0 | 4093.009 | 0 | 0 | 115261.8 |
| 11/21/2012 4:00 | 4 | 3 | 0 | 0 | 1 | 0 | 0 | 3981.53 | 0 | 0 | 122468.2 |

MEC-12

Load Duration 2012-13 Tab

| | | | | | | | | | | | |
|------------------|----|---|---|---|---|---|----------|----------|---|----------|----------|
| 12/17/2012 3:00 | 3 | 1 | 0 | 0 | 1 | 0 | 0 | 4047.687 | 0 | 0 | 126798.9 |
| 3/24/2013 4:00 | 4 | 7 | 0 | 0 | 1 | 0 | 0 | 4027.127 | 0 | 0 | 153032.4 |
| 4/14/2013 6:00 | 6 | 7 | 0 | 0 | 1 | 0 | 0 | 4050.237 | 0 | 0 | 184254.6 |
| 6/10/2013 1:00 | 1 | 1 | 0 | 0 | 1 | 0 | 0 | 4037.031 | 0 | 0 | 123536.4 |
| 1/1/2013 9:00 | 9 | 2 | 0 | 1 | 0 | 0 | 4140.041 | 0 | 0 | 140831.8 | 0 |
| 5/10/2013 4:00 | 4 | 5 | 0 | 0 | 1 | 0 | 0 | 3949.325 | 0 | 0 | 149919.6 |
| 8/20/2012 4:00 | 4 | 1 | 0 | 0 | 1 | 0 | 0 | 4056.584 | 0 | 0 | 86091.71 |
| 10/19/2012 1:00 | 1 | 5 | 0 | 0 | 1 | 0 | 0 | 3998.18 | 0 | 0 | 119552.5 |
| 12/16/2012 3:00 | 3 | 7 | 0 | 0 | 1 | 0 | 0 | 4007.136 | 0 | 0 | 103699.8 |
| 9/12/2012 3:00 | 3 | 3 | 0 | 0 | 1 | 0 | 0 | 4064.832 | 0 | 0 | 47342.16 |
| 9/22/2012 1:00 | 1 | 6 | 0 | 0 | 1 | 0 | 0 | 3847.665 | 0 | 0 | 94294.8 |
| 1/1/2013 3:00 | 3 | 2 | 0 | 0 | 1 | 0 | 0 | 3988.036 | 0 | 0 | 125982.3 |
| 5/26/2013 17:00 | 17 | 7 | 0 | 0 | 1 | 0 | 0 | 3970.735 | 0 | 0 | 155603.1 |
| 12/9/2012 6:00 | 6 | 7 | 0 | 0 | 1 | 0 | 0 | 4074.459 | 0 | 0 | 124520.5 |
| 5/25/2013 23:00 | 23 | 6 | 0 | 0 | 1 | 0 | 0 | 3934.488 | 0 | 0 | 143699.7 |
| 6/5/2013 1:00 | 1 | 3 | 0 | 0 | 1 | 0 | 0 | 3943.224 | 0 | 0 | 123474.4 |
| 6/8/2013 1:00 | 1 | 6 | 0 | 0 | 1 | 0 | 0 | 3944.04 | 0 | 0 | 132499.7 |
| 11/24/2012 2:00 | 2 | 6 | 0 | 0 | 1 | 0 | 0 | 3953.789 | 0 | 0 | 135174 |
| 12/24/2012 2:00 | 2 | 1 | 0 | 0 | 1 | 0 | 0 | 4129.069 | 0 | 0 | 126516.2 |
| 5/26/2013 22:00 | 22 | 7 | 0 | 0 | 1 | 0 | 0 | 4040.941 | 0 | 0 | 154037 |
| 6/16/2013 5:00 | 5 | 7 | 0 | 0 | 1 | 0 | 0 | 3840.864 | 0 | 0 | 113126 |
| 12/17/2012 4:00 | 4 | 1 | 0 | 0 | 1 | 0 | 0 | 4019.639 | 0 | 0 | 126079.3 |
| 4/10/2013 2:00 | 2 | 3 | 0 | 0 | 1 | 0 | 0 | 4060.556 | 0 | 0 | 125488.1 |
| 4/23/2013 2:00 | 2 | 2 | 0 | 0 | 1 | 0 | 0 | 3980.208 | 0 | 0 | 135604.8 |
| 9/20/2012 1:00 | 1 | 4 | 0 | 0 | 1 | 0 | 0 | 3983.538 | 0 | 0 | 107240 |
| 12/27/2012 5:00 | 5 | 4 | 0 | 0 | 1 | 0 | 0 | 4066.99 | 0 | 0 | 125847.9 |
| 4/17/2013 4:00 | 4 | 3 | 0 | 0 | 1 | 0 | 0 | 4003.348 | 0 | 0 | 158887.7 |
| 10/28/2012 | 0 | 7 | 0 | 0 | 1 | 0 | 0 | 3957.609 | 0 | 0 | 131755 |
| 11/22/2012 23:00 | 23 | 4 | 0 | 1 | 0 | 0 | 4011.4 | 0 | 0 | 120900.2 | 0 |
| 11/25/2012 7:00 | 7 | 7 | 0 | 0 | 1 | 0 | 0 | 4061.593 | 0 | 0 | 145127.7 |
| 5/26/2013 12:00 | 12 | 7 | 0 | 0 | 1 | 0 | 0 | 4007.908 | 0 | 0 | 162082 |
| 4/16/2013 4:00 | 4 | 2 | 0 | 0 | 1 | 0 | 0 | 3855.046 | 0 | 0 | 140645.7 |
| 5/17/2013 2:00 | 2 | 5 | 0 | 0 | 1 | 0 | 0 | 3898.283 | 0 | 0 | 143714.3 |
| 5/20/2013 4:00 | 4 | 1 | 0 | 0 | 1 | 0 | 0 | 4174.307 | 0 | 0 | 163745.8 |
| 1/12/2013 4:00 | 4 | 6 | 0 | 0 | 1 | 0 | 0 | 3904.234 | 0 | 0 | 106959 |
| 9/28/2012 1:00 | 1 | 5 | 0 | 0 | 1 | 0 | 0 | 3967.725 | 0 | 0 | 106500.3 |
| 11/3/2012 5:00 | 5 | 6 | 0 | 0 | 1 | 0 | 0 | 3983.221 | 0 | 0 | 129875.6 |
| 11/11/2012 13:00 | 13 | 7 | 0 | 0 | 1 | 0 | 0 | 4202.318 | 0 | 0 | 139070.3 |
| 11/11/2012 15:00 | 15 | 7 | 0 | 0 | 1 | 0 | 0 | 4223.471 | 0 | 0 | 136372.2 |
| 8/11/2012 3:00 | 3 | 6 | 0 | 0 | 1 | 0 | 0 | 4011.44 | 0 | 0 | 80953.67 |

MEC-12

Load Duration 2012-13 Tab

| | | | | | | | | | | | |
|------------------|----|---|---|---|---|---|---|----------|---|---|----------|
| 9/27/2012 1:00 | 1 | 4 | 0 | 0 | 1 | 0 | 0 | 3994.754 | 0 | 0 | 113759.4 |
| 10/1/2012 5:00 | 5 | 1 | 0 | 0 | 1 | 0 | 0 | 4057.374 | 0 | 0 | 120091.6 |
| 12/2/2012 2:00 | 2 | 7 | 0 | 0 | 1 | 0 | 0 | 4004.329 | 0 | 0 | 125335 |
| 3/31/2013 19:00 | 19 | 7 | 0 | 0 | 1 | 0 | 0 | 3990.086 | 0 | 0 | 147361.9 |
| 4/16/2013 2:00 | 2 | 2 | 0 | 0 | 1 | 0 | 0 | 3869.868 | 0 | 0 | 139246.8 |
| 4/22/2013 1:00 | 1 | 1 | 0 | 0 | 1 | 0 | 0 | 4054.62 | 0 | 0 | 147873.4 |
| 12/9/2012 4:00 | 4 | 7 | 0 | 0 | 1 | 0 | 0 | 4036.606 | 0 | 0 | 124055.8 |
| 4/21/2013 2:00 | 2 | 7 | 0 | 0 | 1 | 0 | 0 | 3983.184 | 0 | 0 | 158980.6 |
| 9/10/2012 | 0 | 1 | 0 | 0 | 1 | 0 | 0 | 3919.072 | 0 | 0 | 113413.5 |
| 3/30/2013 1:00 | 1 | 6 | 0 | 0 | 1 | 0 | 0 | 3897.466 | 0 | 0 | 154685.4 |
| 3/10/2013 6:00 | 6 | 7 | 0 | 0 | 1 | 0 | 0 | 3964.487 | 0 | 0 | 125290.6 |
| 5/18/2013 7:00 | 7 | 6 | 0 | 0 | 1 | 0 | 0 | 4039.394 | 0 | 0 | 140018.8 |
| 12/26/2012 5:00 | 5 | 3 | 0 | 0 | 1 | 0 | 0 | 3879.937 | 0 | 0 | 118012.7 |
| 4/21/2013 5:00 | 5 | 7 | 0 | 0 | 1 | 0 | 0 | 3999.36 | 0 | 0 | 163477.1 |
| 5/26/2013 14:00 | 14 | 7 | 0 | 0 | 1 | 0 | 0 | 3983.385 | 0 | 0 | 152158.3 |
| 9/25/2012 1:00 | 1 | 2 | 0 | 0 | 1 | 0 | 0 | 4002.68 | 0 | 0 | 91969.5 |
| 10/5/2012 2:00 | 2 | 5 | 0 | 0 | 1 | 0 | 0 | 3985.841 | 0 | 0 | 114820 |
| 12/2/2012 7:00 | 7 | 7 | 0 | 0 | 1 | 0 | 0 | 3921.636 | 0 | 0 | 121453.5 |
| 12/4/2012 5:00 | 5 | 2 | 0 | 0 | 1 | 0 | 0 | 3997.462 | 0 | 0 | 112043.9 |
| 3/31/2013 10:00 | 10 | 7 | 0 | 0 | 1 | 0 | 0 | 4255.942 | 0 | 0 | 170596.9 |
| 9/29/2012 6:00 | 6 | 6 | 0 | 0 | 1 | 0 | 0 | 3919.572 | 0 | 0 | 112497.4 |
| 1/1/2013 6:00 | 6 | 2 | 0 | 0 | 1 | 0 | 0 | 3946.927 | 0 | 0 | 124943.9 |
| 5/14/2013 1:00 | 1 | 2 | 0 | 0 | 1 | 0 | 0 | 3986.523 | 0 | 0 | 155275.3 |
| 5/20/2013 2:00 | 2 | 1 | 0 | 0 | 1 | 0 | 0 | 4261.228 | 0 | 0 | 173506.7 |
| 12/31/2012 4:00 | 4 | 1 | 0 | 0 | 1 | 0 | 0 | 3996.387 | 0 | 0 | 127511.2 |
| 4/15/2013 4:00 | 4 | 1 | 0 | 0 | 1 | 0 | 0 | 4039.445 | 0 | 0 | 140553.4 |
| 11/11/2012 14:00 | 14 | 7 | 0 | 0 | 1 | 0 | 0 | 4221.914 | 0 | 0 | 137936.8 |
| 10/3/2012 1:00 | 1 | 3 | 0 | 0 | 1 | 0 | 0 | 3981.938 | 0 | 0 | 117648.7 |
| 10/23/2012 1:00 | 1 | 2 | 0 | 0 | 1 | 0 | 0 | 4048.253 | 0 | 0 | 132263 |
| 12/9/2012 5:00 | 5 | 7 | 0 | 0 | 1 | 0 | 0 | 4006.517 | 0 | 0 | 123765.2 |
| 12/27/2012 4:00 | 4 | 4 | 0 | 0 | 1 | 0 | 0 | 4024.346 | 0 | 0 | 124422.2 |
| 4/18/2013 2:00 | 2 | 4 | 0 | 0 | 1 | 0 | 0 | 3980.742 | 0 | 0 | 138510.8 |
| 5/3/2013 2:00 | 2 | 5 | 0 | 0 | 1 | 0 | 0 | 3874.609 | 0 | 0 | 147441.1 |
| 4/7/2013 8:00 | 8 | 7 | 0 | 0 | 1 | 0 | 0 | 3937.65 | 0 | 0 | 148957 |
| 5/10/2013 3:00 | 3 | 5 | 0 | 0 | 1 | 0 | 0 | 3901.851 | 0 | 0 | 143537 |
| 5/28/2013 5:00 | 5 | 2 | 0 | 0 | 1 | 0 | 0 | 3983.826 | 0 | 0 | 141140.3 |
| 3/29/2013 2:00 | 2 | 5 | 0 | 0 | 1 | 0 | 0 | 3976.282 | 0 | 0 | 165261 |
| 5/7/2013 1:00 | 1 | 2 | 0 | 0 | 1 | 0 | 0 | 3888.656 | 0 | 0 | 137460.9 |
| 10/20/2012 1:00 | 1 | 6 | 0 | 0 | 1 | 0 | 0 | 3947.729 | 0 | 0 | 136945.5 |
| 10/18/2012 1:00 | 1 | 4 | 0 | 0 | 1 | 0 | 0 | 3982.799 | 0 | 0 | 116308.3 |

MEC-12

Load Duration 2012-13 Tab

| | | | | | | | | | | | |
|------------------|----|---|---|---|---|---------|----------|----------|----------|--------|----------|
| 10/26/2012 2:00 | 2 | 5 | 0 | 0 | 1 | 0 | 0 | 3932.516 | 0 | 0 | 106955.7 |
| 4/9/2013 4:00 | 4 | 2 | 0 | 0 | 1 | 0 | 0 | 3980.72 | 0 | 0 | 137039.9 |
| 11/5/2012 2:00 | 2 | 1 | 0 | 0 | 1 | 0 | 0 | 4004.875 | 0 | 0 | 124137.1 |
| 12/30/2012 4:00 | 4 | 7 | 0 | 0 | 1 | 0 | 0 | 3987.784 | 0 | 0 | 129025 |
| 1/1/2013 4:00 | 4 | 2 | 0 | 0 | 1 | 0 | 0 | 3913.792 | 0 | 0 | 123843.4 |
| 3/11/2013 4:00 | 4 | 1 | 0 | 0 | 1 | 0 | 0 | 3895.544 | 0 | 0 | 118590.2 |
| 4/24/2013 4:00 | 4 | 3 | 0 | 0 | 1 | 0 | 0 | 3928.844 | 0 | 0 | 139451.5 |
| 7/29/2012 6:00 | 6 | 7 | 0 | 0 | 1 | 0 | 0 | 3910.512 | 0 | 0 | 98052.92 |
| 4/20/2013 4:00 | 4 | 6 | 0 | 0 | 1 | 0 | 0 | 4031.847 | 0 | 0 | 153211.8 |
| 5/27/2013 10:00 | 10 | 1 | 0 | 1 | 0 | 0 | 3986.966 | 0 | 0 | 142093 | 0 |
| 3/29/2013 4:00 | 4 | 5 | 0 | 0 | 1 | 0 | 0 | 3985.461 | 0 | 0 | 144247.2 |
| 4/17/2013 2:00 | 2 | 3 | 0 | 0 | 1 | 0 | 0 | 3922.702 | 0 | 0 | 158170.5 |
| 5/4/2013 6:00 | 6 | 6 | 0 | 0 | 1 | 0 | 0 | 3761.875 | 0 | 0 | 122757.7 |
| 10/10/2012 1:00 | 1 | 3 | 0 | 0 | 1 | 0 | 0 | 3926.482 | 0 | 0 | 117874.7 |
| 11/11/2012 12:00 | 12 | 7 | 0 | 0 | 1 | 0 | 0 | 4212.178 | 0 | 0 | 139674.4 |
| 5/18/2013 1:00 | 1 | 6 | 0 | 0 | 1 | 0 | 0 | 3876.933 | 0 | 0 | 131881.7 |
| 8/11/2012 4:00 | 4 | 6 | 0 | 0 | 1 | 0 | 0 | 3966.685 | 0 | 0 | 77539.09 |
| 8/20/2012 2:00 | 2 | 1 | 0 | 0 | 1 | 0 | 0 | 4051.753 | 0 | 0 | 91760.98 |
| 10/9/2012 4:00 | 4 | 2 | 0 | 0 | 1 | 0 | 0 | 4039.949 | 0 | 0 | 144141.1 |
| 11/22/2012 18:00 | 18 | 4 | 1 | 0 | 0 | 4178.97 | 0 | 0 | 140722.9 | 0 | 0 |
| 5/16/2013 2:00 | 2 | 4 | 0 | 0 | 1 | 0 | 0 | 4062.098 | 0 | 0 | 146431.6 |
| 6/20/2013 4:00 | 4 | 4 | 0 | 0 | 1 | 0 | 0 | 4031.552 | 0 | 0 | 121560.7 |
| 10/17/2012 1:00 | 1 | 3 | 0 | 0 | 1 | 0 | 0 | 4008.536 | 0 | 0 | 120761 |
| 4/20/2013 3:00 | 3 | 6 | 0 | 0 | 1 | 0 | 0 | 4037.54 | 0 | 0 | 150499.1 |
| 6/19/2013 2:00 | 2 | 3 | 0 | 0 | 1 | 0 | 0 | 3996.417 | 0 | 0 | 109958.8 |
| 5/26/2013 13:00 | 13 | 7 | 0 | 0 | 1 | 0 | 0 | 3983.874 | 0 | 0 | 148971.6 |
| 6/7/2013 2:00 | 2 | 5 | 0 | 0 | 1 | 0 | 0 | 3868.896 | 0 | 0 | 134976.3 |
| 10/5/2012 4:00 | 4 | 5 | 0 | 0 | 1 | 0 | 0 | 3929.459 | 0 | 0 | 114958 |
| 10/7/2012 8:00 | 8 | 7 | 0 | 0 | 1 | 0 | 0 | 3951.772 | 0 | 0 | 131247.9 |
| 12/26/2012 3:00 | 3 | 3 | 0 | 0 | 1 | 0 | 0 | 3864.867 | 0 | 0 | 116993.6 |
| 4/10/2013 3:00 | 3 | 3 | 0 | 0 | 1 | 0 | 0 | 4014.627 | 0 | 0 | 121844.7 |
| 4/23/2013 3:00 | 3 | 2 | 0 | 0 | 1 | 0 | 0 | 3959.036 | 0 | 0 | 134413.5 |
| 9/9/2012 1:00 | 1 | 7 | 0 | 0 | 1 | 0 | 0 | 3891.896 | 0 | 0 | 55748.84 |
| 11/3/2012 3:00 | 3 | 6 | 0 | 0 | 1 | 0 | 0 | 3818.041 | 0 | 0 | 124137.3 |
| 5/26/2013 10:00 | 10 | 7 | 0 | 0 | 1 | 0 | 0 | 3952.704 | 0 | 0 | 150777.8 |
| 9/29/2012 1:00 | 1 | 6 | 0 | 0 | 1 | 0 | 0 | 3852.399 | 0 | 0 | 106555.2 |
| 4/19/2013 2:00 | 2 | 5 | 0 | 0 | 1 | 0 | 0 | 3948.905 | 0 | 0 | 142507.5 |
| 9/23/2012 | 0 | 7 | 0 | 0 | 1 | 0 | 0 | 3792.221 | 0 | 0 | 110742.9 |
| 4/15/2013 1:00 | 1 | 1 | 0 | 0 | 1 | 0 | 0 | 4026.323 | 0 | 0 | 153320.5 |
| 5/12/2013 | 0 | 7 | 0 | 0 | 1 | 0 | 0 | 3850.414 | 0 | 0 | 143625.5 |

MEC-12

Load Duration 2012-13 Tab

| | | | | | | | | | | | |
|-----------------|----|---|---|---|---|---|---|----------|---|---|----------|
| 5/13/2013 4:00 | 4 | 1 | 0 | 0 | 1 | 0 | 0 | 3967.415 | 0 | 0 | 141867.2 |
| 5/24/2013 2:00 | 2 | 5 | 0 | 0 | 1 | 0 | 0 | 0 | 0 | 0 | 0 |
| 10/28/2012 7:00 | 7 | 7 | 0 | 0 | 1 | 0 | 0 | 3966.435 | 0 | 0 | 128805.1 |
| 12/31/2012 5:00 | 5 | 1 | 0 | 0 | 1 | 0 | 0 | 4013.287 | 0 | 0 | 127574 |
| 12/4/2012 3:00 | 3 | 2 | 0 | 0 | 1 | 0 | 0 | 4045.418 | 0 | 0 | 109813 |
| 5/2/2013 2:00 | 2 | 4 | 0 | 0 | 1 | 0 | 0 | 3888.045 | 0 | 0 | 153439.7 |
| 4/21/2013 3:00 | 3 | 7 | 0 | 0 | 1 | 0 | 0 | 3953.672 | 0 | 0 | 163643.4 |
| 5/11/2013 1:00 | 1 | 6 | 0 | 0 | 1 | 0 | 0 | 3771.476 | 0 | 0 | 156848.4 |
| 5/24/2013 4:00 | 4 | 5 | 0 | 0 | 1 | 0 | 0 | 0 | 0 | 0 | 0 |
| 10/16/2012 4:00 | 4 | 2 | 0 | 0 | 1 | 0 | 0 | 4006.297 | 0 | 0 | 137920.4 |
| 10/26/2012 4:00 | 4 | 5 | 0 | 0 | 1 | 0 | 0 | 3837.534 | 0 | 0 | 97488.48 |
| 11/19/2012 2:00 | 2 | 1 | 0 | 0 | 1 | 0 | 0 | 4026.88 | 0 | 0 | 118976.6 |
| 3/29/2013 3:00 | 3 | 5 | 0 | 0 | 1 | 0 | 0 | 3930.487 | 0 | 0 | 147493.7 |
| 4/28/2013 | 0 | 7 | 0 | 0 | 1 | 0 | 0 | 3836.236 | 0 | 0 | 173406 |
| 9/19/2012 4:00 | 4 | 3 | 0 | 0 | 1 | 0 | 0 | 3866.762 | 0 | 0 | 124650.3 |
| 4/21/2013 4:00 | 4 | 7 | 0 | 0 | 1 | 0 | 0 | 3923.039 | 0 | 0 | 163824.3 |
| 4/22/2013 3:00 | 3 | 1 | 0 | 0 | 1 | 0 | 0 | 4018.736 | 0 | 0 | 145451.6 |
| 5/3/2013 4:00 | 4 | 5 | 0 | 0 | 1 | 0 | 0 | 3858.03 | 0 | 0 | 146606.6 |
| 8/18/2012 5:00 | 5 | 6 | 0 | 0 | 1 | 0 | 0 | 3913.554 | 0 | 0 | 92141.3 |
| 1/13/2013 2:00 | 2 | 7 | 0 | 0 | 1 | 0 | 0 | 3926.159 | 0 | 0 | 104038.1 |
| 3/31/2013 14:00 | 14 | 7 | 0 | 0 | 1 | 0 | 0 | 4030.351 | 0 | 0 | 136249.9 |
| 4/18/2013 3:00 | 3 | 4 | 0 | 0 | 1 | 0 | 0 | 3937.723 | 0 | 0 | 134884.5 |
| 5/5/2013 | 0 | 7 | 0 | 0 | 1 | 0 | 0 | 3804.76 | 0 | 0 | 133140.2 |
| 10/11/2012 2:00 | 2 | 4 | 0 | 0 | 1 | 0 | 0 | 4047.394 | 0 | 0 | 119209 |
| 12/25/2012 2:00 | 2 | 2 | 0 | 0 | 1 | 0 | 0 | 4094.186 | 0 | 0 | 125339.4 |
| 12/30/2012 6:00 | 6 | 7 | 0 | 0 | 1 | 0 | 0 | 3981.903 | 0 | 0 | 128624.7 |
| 1/1/2013 5:00 | 5 | 2 | 0 | 0 | 1 | 0 | 0 | 3901.496 | 0 | 0 | 123197 |
| 4/22/2013 2:00 | 2 | 1 | 0 | 0 | 1 | 0 | 0 | 4021.069 | 0 | 0 | 145429.9 |
| 10/27/2012 1:00 | 1 | 6 | 0 | 0 | 1 | 0 | 0 | 3894.125 | 0 | 0 | 129795.6 |
| 11/5/2012 4:00 | 4 | 1 | 0 | 0 | 1 | 0 | 0 | 3987.366 | 0 | 0 | 124751.4 |
| 5/13/2013 | 0 | 1 | 0 | 0 | 1 | 0 | 0 | 4052.121 | 0 | 0 | 137787.6 |
| 11/18/2012 7:00 | 7 | 7 | 0 | 0 | 1 | 0 | 0 | 3933.819 | 0 | 0 | 124425.2 |
| 4/27/2013 2:00 | 2 | 6 | 0 | 0 | 1 | 0 | 0 | 3841.359 | 0 | 0 | 161730.7 |
| 5/14/2013 4:00 | 4 | 2 | 0 | 0 | 1 | 0 | 0 | 3935.68 | 0 | 0 | 148467.2 |
| 11/17/2012 4:00 | 4 | 6 | 0 | 0 | 1 | 0 | 0 | 3975.776 | 0 | 0 | 136030.6 |
| 4/14/2013 2:00 | 2 | 7 | 0 | 0 | 1 | 0 | 0 | 3933.282 | 0 | 0 | 170218.2 |
| 5/9/2013 2:00 | 2 | 4 | 0 | 0 | 1 | 0 | 0 | 3857.592 | 0 | 0 | 150507.9 |
| 5/15/2013 1:00 | 1 | 3 | 0 | 0 | 1 | 0 | 0 | 3942.234 | 0 | 0 | 130619.1 |
| 9/30/2012 9:00 | 9 | 7 | 0 | 0 | 1 | 0 | 0 | 3967.974 | 0 | 0 | 133094.5 |
| 11/17/2012 5:00 | 5 | 6 | 0 | 0 | 1 | 0 | 0 | 4002.719 | 0 | 0 | 135791 |

MEC-12

Load Duration 2012-13 Tab

| | | | | | | | | | | | |
|------------------|----|---|---|---|---|---|----------|----------|---|----------|----------|
| 3/10/2013 3:00 | 3 | 7 | 0 | 0 | 1 | 0 | 0 | 3997.94 | 0 | 0 | 127297 |
| 11/22/2012 9:00 | 9 | 4 | 0 | 1 | 0 | 0 | 4019.076 | 0 | 0 | 134914.6 | 0 |
| 5/17/2013 4:00 | 4 | 5 | 0 | 0 | 1 | 0 | 0 | 3881.504 | 0 | 0 | 142634.9 |
| 10/12/2012 4:00 | 4 | 5 | 0 | 0 | 1 | 0 | 0 | 3928.255 | 0 | 0 | 132280.3 |
| 11/25/2012 3:00 | 3 | 7 | 0 | 0 | 1 | 0 | 0 | 3953.768 | 0 | 0 | 133139.5 |
| 11/3/2012 4:00 | 4 | 6 | 0 | 0 | 1 | 0 | 0 | 3849.647 | 0 | 0 | 123895.5 |
| 11/10/2012 2:00 | 2 | 6 | 0 | 0 | 1 | 0 | 0 | 3986.621 | 0 | 0 | 128251.2 |
| 8/20/2012 3:00 | 3 | 1 | 0 | 0 | 1 | 0 | 0 | 3986.541 | 0 | 0 | 85236.19 |
| 9/11/2012 2:00 | 2 | 2 | 0 | 0 | 1 | 0 | 0 | 3989.361 | 0 | 0 | 83875.76 |
| 9/15/2012 2:00 | 2 | 6 | 0 | 0 | 1 | 0 | 0 | 3790.994 | 0 | 0 | 71004.56 |
| 10/2/2012 1:00 | 1 | 2 | 0 | 0 | 1 | 0 | 0 | 3931.649 | 0 | 0 | 116681.5 |
| 4/24/2013 2:00 | 2 | 3 | 0 | 0 | 1 | 0 | 0 | 3918.062 | 0 | 0 | 138913.8 |
| 12/16/2012 6:00 | 6 | 7 | 0 | 0 | 1 | 0 | 0 | 3927.12 | 0 | 0 | 103545.6 |
| 9/11/2012 4:00 | 4 | 2 | 0 | 0 | 1 | 0 | 0 | 3968.887 | 0 | 0 | 68682.7 |
| 12/26/2012 4:00 | 4 | 3 | 0 | 0 | 1 | 0 | 0 | 3841.122 | 0 | 0 | 116882.8 |
| 8/18/2012 3:00 | 3 | 6 | 0 | 0 | 1 | 0 | 0 | 3890.509 | 0 | 0 | 88057.94 |
| 6/10/2013 4:00 | 4 | 1 | 0 | 0 | 1 | 0 | 0 | 3907.462 | 0 | 0 | 114211.4 |
| 3/31/2013 8:00 | 8 | 7 | 0 | 0 | 1 | 0 | 0 | 3974.401 | 0 | 0 | 142483.9 |
| 5/12/2013 8:00 | 8 | 7 | 0 | 0 | 1 | 0 | 0 | 3877.99 | 0 | 0 | 149718.1 |
| 11/4/2012 1:00 | 1 | 7 | 0 | 0 | 1 | 0 | 0 | 3919.654 | 0 | 0 | 126510.5 |
| 10/5/2012 3:00 | 3 | 5 | 0 | 0 | 1 | 0 | 0 | 3917.811 | 0 | 0 | 113222 |
| 11/5/2012 3:00 | 3 | 1 | 0 | 0 | 1 | 0 | 0 | 3972.279 | 0 | 0 | 123493.5 |
| 11/24/2012 3:00 | 3 | 6 | 0 | 0 | 1 | 0 | 0 | 3856.63 | 0 | 0 | 129766.7 |
| 4/27/2013 5:00 | 5 | 6 | 0 | 0 | 1 | 0 | 0 | 3933.064 | 0 | 0 | 152881.9 |
| 5/2/2013 4:00 | 4 | 4 | 0 | 0 | 1 | 0 | 0 | 3854.825 | 0 | 0 | 153806.6 |
| 6/19/2013 4:00 | 4 | 3 | 0 | 0 | 1 | 0 | 0 | 3959.632 | 0 | 0 | 113960.5 |
| 12/30/2012 5:00 | 5 | 7 | 0 | 0 | 1 | 0 | 0 | 3951.249 | 0 | 0 | 127634.5 |
| 4/9/2013 2:00 | 2 | 2 | 0 | 0 | 1 | 0 | 0 | 3961.794 | 0 | 0 | 133723.3 |
| 6/20/2013 3:00 | 3 | 4 | 0 | 0 | 1 | 0 | 0 | 3995.622 | 0 | 0 | 114153.1 |
| 4/16/2013 3:00 | 3 | 2 | 0 | 0 | 1 | 0 | 0 | 3838.534 | 0 | 0 | 137258.6 |
| 9/26/2012 4:00 | 4 | 3 | 0 | 0 | 1 | 0 | 0 | 3951.722 | 0 | 0 | 93300.55 |
| 4/17/2013 3:00 | 3 | 3 | 0 | 0 | 1 | 0 | 0 | 3915.981 | 0 | 0 | 155626.8 |
| 4/30/2013 2:00 | 2 | 2 | 0 | 0 | 1 | 0 | 0 | 3856.396 | 0 | 0 | 128538 |
| 9/21/2012 2:00 | 2 | 5 | 0 | 0 | 1 | 0 | 0 | 3872.23 | 0 | 0 | 94896.82 |
| 5/5/2013 9:00 | 9 | 7 | 0 | 0 | 1 | 0 | 0 | 3940.506 | 0 | 0 | 152911.3 |
| 10/9/2012 2:00 | 2 | 2 | 0 | 0 | 1 | 0 | 0 | 3991.339 | 0 | 0 | 137774 |
| 10/11/2012 3:00 | 3 | 4 | 0 | 0 | 1 | 0 | 0 | 4019.393 | 0 | 0 | 108576.3 |
| 6/15/2013 6:00 | 6 | 6 | 0 | 0 | 1 | 0 | 0 | 3933.825 | 0 | 0 | 127849.9 |
| 11/11/2012 11:00 | 11 | 7 | 0 | 0 | 1 | 0 | 0 | 4155.088 | 0 | 0 | 138932.2 |
| 11/18/2012 2:00 | 2 | 7 | 0 | 0 | 1 | 0 | 0 | 3907.105 | 0 | 0 | 115695.4 |

MEC-12

Load Duration 2012-13 Tab

| | | | | | | | | | | | |
|-----------------|---|---|---|---|---|---|---|----------|---|---|----------|
| 12/4/2012 4:00 | 4 | 2 | 0 | 0 | 1 | 0 | 0 | 3979.447 | 0 | 0 | 107024.9 |
| 4/29/2013 | 0 | 1 | 0 | 0 | 1 | 0 | 0 | 3947.041 | 0 | 0 | 152175.7 |
| 10/25/2012 2:00 | 2 | 4 | 0 | 0 | 1 | 0 | 0 | 3910.971 | 0 | 0 | 94453.43 |
| 3/10/2013 5:00 | 5 | 7 | 0 | 0 | 1 | 0 | 0 | 3917.184 | 0 | 0 | 121625.7 |
| 3/11/2013 1:00 | 1 | 1 | 0 | 0 | 1 | 0 | 0 | 3891.22 | 0 | 0 | 118355.9 |
| 6/30/2013 3:00 | 3 | 7 | 0 | 0 | 1 | 0 | 0 | 3817.283 | 0 | 0 | 91032.73 |
| 10/29/2012 | 0 | 1 | 0 | 0 | 1 | 0 | 0 | 4037.981 | 0 | 0 | 130595.9 |
| 3/30/2013 5:00 | 5 | 6 | 0 | 0 | 1 | 0 | 0 | 3888.828 | 0 | 0 | 168191.8 |
| 5/1/2013 2:00 | 2 | 3 | 0 | 0 | 1 | 0 | 0 | 3839.464 | 0 | 0 | 131771.9 |
| 6/7/2013 4:00 | 4 | 5 | 0 | 0 | 1 | 0 | 0 | 3842.79 | 0 | 0 | 128743.5 |
| 9/19/2012 2:00 | 2 | 3 | 0 | 0 | 1 | 0 | 0 | 3839.444 | 0 | 0 | 125795.4 |
| 10/7/2012 | 0 | 7 | 0 | 0 | 1 | 0 | 0 | 3895.444 | 0 | 0 | 133487.6 |
| 10/12/2012 2:00 | 2 | 5 | 0 | 0 | 1 | 0 | 0 | 3925.597 | 0 | 0 | 128825.2 |
| 4/30/2013 4:00 | 4 | 2 | 0 | 0 | 1 | 0 | 0 | 3870.995 | 0 | 0 | 127492.9 |
| 10/26/2012 3:00 | 3 | 5 | 0 | 0 | 1 | 0 | 0 | 3834.711 | 0 | 0 | 97770.83 |
| 5/11/2013 6:00 | 6 | 6 | 0 | 0 | 1 | 0 | 0 | 3811.381 | 0 | 0 | 153480.8 |
| 10/19/2012 4:00 | 4 | 5 | 0 | 0 | 1 | 0 | 0 | 3910.423 | 0 | 0 | 108160.1 |
| 12/16/2012 4:00 | 4 | 7 | 0 | 0 | 1 | 0 | 0 | 3929.394 | 0 | 0 | 101998.9 |
| 8/12/2012 2:00 | 2 | 7 | 0 | 0 | 1 | 0 | 0 | 3861.107 | 0 | 0 | 92434.32 |
| 3/30/2013 2:00 | 2 | 6 | 0 | 0 | 1 | 0 | 0 | 3810.257 | 0 | 0 | 145746.1 |
| 10/10/2012 4:00 | 4 | 3 | 0 | 0 | 1 | 0 | 0 | 3934.177 | 0 | 0 | 122464.6 |
| 11/19/2012 4:00 | 4 | 1 | 0 | 0 | 1 | 0 | 0 | 3991.554 | 0 | 0 | 116142.8 |
| 6/10/2013 2:00 | 2 | 1 | 0 | 0 | 1 | 0 | 0 | 3953.589 | 0 | 0 | 117124 |
| 10/13/2012 2:00 | 2 | 6 | 0 | 0 | 1 | 0 | 0 | 3865.872 | 0 | 0 | 103613.4 |
| 6/9/2013 8:00 | 8 | 7 | 0 | 0 | 1 | 0 | 0 | 3881.821 | 0 | 0 | 124777.4 |
| 9/17/2012 1:00 | 1 | 1 | 0 | 0 | 1 | 0 | 0 | 3986.642 | 0 | 0 | 134351.6 |
| 9/21/2012 4:00 | 4 | 5 | 0 | 0 | 1 | 0 | 0 | 3861.593 | 0 | 0 | 92547.83 |
| 10/21/2012 | 0 | 7 | 0 | 0 | 1 | 0 | 0 | 3922.469 | 0 | 0 | 121168.9 |
| 11/24/2012 5:00 | 5 | 6 | 0 | 0 | 1 | 0 | 0 | 3852.039 | 0 | 0 | 125344.3 |
| 4/14/2013 5:00 | 5 | 7 | 0 | 0 | 1 | 0 | 0 | 3923.313 | 0 | 0 | 160730.8 |
| 5/24/2013 3:00 | 3 | 5 | 0 | 0 | 1 | 0 | 0 | 0 | 0 | 0 | 0 |
| 6/6/2013 2:00 | 2 | 4 | 0 | 0 | 1 | 0 | 0 | 3899.68 | 0 | 0 | 120413.5 |
| 9/26/2012 2:00 | 2 | 3 | 0 | 0 | 1 | 0 | 0 | 3913.501 | 0 | 0 | 92036.82 |
| 10/13/2012 5:00 | 5 | 6 | 0 | 0 | 1 | 0 | 0 | 3976.493 | 0 | 0 | 113711.5 |
| 4/19/2013 4:00 | 4 | 5 | 0 | 0 | 1 | 0 | 0 | 3957.985 | 0 | 0 | 141373.4 |
| 5/20/2013 3:00 | 3 | 1 | 0 | 0 | 1 | 0 | 0 | 4169.848 | 0 | 0 | 164450.9 |
| 6/9/2013 1:00 | 1 | 7 | 0 | 0 | 1 | 0 | 0 | 3829.445 | 0 | 0 | 113597.8 |
| 10/16/2012 2:00 | 2 | 2 | 0 | 0 | 1 | 0 | 0 | 3960.86 | 0 | 0 | 130243.7 |
| 11/24/2012 4:00 | 4 | 6 | 0 | 0 | 1 | 0 | 0 | 3832.649 | 0 | 0 | 127898.2 |
| 11/4/2012 7:00 | 7 | 7 | 0 | 0 | 1 | 0 | 0 | 3990.912 | 0 | 0 | 132653.1 |

MEC-12

Load Duration 2012-13 Tab

| | | | | | | | | | | | |
|-----------------|----|---|---|---|---|---|----------|----------|---|----------|----------|
| 11/22/2012 8:00 | 8 | 4 | 0 | 1 | 0 | 0 | 3912.023 | 0 | 0 | 123735.8 | 0 |
| 12/3/2012 2:00 | 2 | 1 | 0 | 0 | 1 | 0 | 0 | 3951.91 | 0 | 0 | 124945.3 |
| 5/4/2013 2:00 | 2 | 6 | 0 | 0 | 1 | 0 | 0 | 3764.268 | 0 | 0 | 136986.3 |
| 10/19/2012 2:00 | 2 | 5 | 0 | 0 | 1 | 0 | 0 | 3902.539 | 0 | 0 | 104853.5 |
| 12/24/2012 6:00 | 6 | 1 | 0 | 0 | 1 | 0 | 0 | 4078.564 | 0 | 0 | 124161.8 |
| 10/4/2012 2:00 | 2 | 4 | 0 | 0 | 1 | 0 | 0 | 3885.025 | 0 | 0 | 85884.07 |
| 10/6/2012 1:00 | 1 | 6 | 0 | 0 | 1 | 0 | 0 | 3851.587 | 0 | 0 | 123703.9 |
| 5/14/2013 2:00 | 2 | 2 | 0 | 0 | 1 | 0 | 0 | 3905.65 | 0 | 0 | 143161.6 |
| 9/30/2012 | 0 | 7 | 0 | 0 | 1 | 0 | 0 | 3792.702 | 0 | 0 | 105404.2 |
| 10/25/2012 4:00 | 4 | 4 | 0 | 0 | 1 | 0 | 0 | 3883.922 | 0 | 0 | 97334.97 |
| 12/24/2012 3:00 | 3 | 1 | 0 | 0 | 1 | 0 | 0 | 4003.111 | 0 | 0 | 120492 |
| 4/8/2013 | 0 | 1 | 0 | 0 | 1 | 0 | 0 | 4006.102 | 0 | 0 | 152603.3 |
| 5/26/2013 19:00 | 19 | 7 | 0 | 0 | 1 | 0 | 0 | 3864.724 | 0 | 0 | 151092 |
| 1/13/2013 7:00 | 7 | 7 | 0 | 0 | 1 | 0 | 0 | 3922.269 | 0 | 0 | 114126.8 |
| 5/3/2013 3:00 | 3 | 5 | 0 | 0 | 1 | 0 | 0 | 3814.41 | 0 | 0 | 138710.4 |
| 9/20/2012 4:00 | 4 | 4 | 0 | 0 | 1 | 0 | 0 | 3919.009 | 0 | 0 | 96043.23 |
| 9/25/2012 4:00 | 4 | 2 | 0 | 0 | 1 | 0 | 0 | 3906.324 | 0 | 0 | 75637.84 |
| 10/24/2012 2:00 | 2 | 3 | 0 | 0 | 1 | 0 | 0 | 3879.193 | 0 | 0 | 108114.9 |
| 4/24/2013 3:00 | 3 | 3 | 0 | 0 | 1 | 0 | 0 | 3889.78 | 0 | 0 | 136371.9 |
| 8/19/2012 8:00 | 8 | 7 | 0 | 0 | 1 | 0 | 0 | 3877.528 | 0 | 0 | 104744.1 |
| 9/9/2012 8:00 | 8 | 7 | 0 | 0 | 1 | 0 | 0 | 3906.409 | 0 | 0 | 105472.8 |
| 5/8/2013 2:00 | 2 | 3 | 0 | 0 | 1 | 0 | 0 | 3797.917 | 0 | 0 | 138260.9 |
| 3/10/2013 4:00 | 4 | 7 | 0 | 0 | 1 | 0 | 0 | 3908.258 | 0 | 0 | 121915.6 |
| 10/21/2012 8:00 | 8 | 7 | 0 | 0 | 1 | 0 | 0 | 4016.017 | 0 | 0 | 140585.7 |
| 4/9/2013 3:00 | 3 | 2 | 0 | 0 | 1 | 0 | 0 | 3921.616 | 0 | 0 | 132056.8 |
| 9/15/2012 5:00 | 5 | 6 | 0 | 0 | 1 | 0 | 0 | 3768.302 | 0 | 0 | 84496.64 |
| 10/4/2012 4:00 | 4 | 4 | 0 | 0 | 1 | 0 | 0 | 3912.153 | 0 | 0 | 92985.54 |
| 5/1/2013 4:00 | 4 | 3 | 0 | 0 | 1 | 0 | 0 | 3877.632 | 0 | 0 | 133900.1 |
| 6/16/2013 6:00 | 6 | 7 | 0 | 0 | 1 | 0 | 0 | 3805.089 | 0 | 0 | 107956.8 |
| 11/19/2012 3:00 | 3 | 1 | 0 | 0 | 1 | 0 | 0 | 3978.201 | 0 | 0 | 113865.3 |
| 12/3/2012 5:00 | 5 | 1 | 0 | 0 | 1 | 0 | 0 | 4017.914 | 0 | 0 | 126396.1 |
| 5/9/2013 4:00 | 4 | 4 | 0 | 0 | 1 | 0 | 0 | 3834.129 | 0 | 0 | 148935 |
| 10/9/2012 3:00 | 3 | 2 | 0 | 0 | 1 | 0 | 0 | 3959.609 | 0 | 0 | 135738.6 |
| 12/25/2012 7:00 | 7 | 2 | 0 | 0 | 1 | 0 | 0 | 4071.56 | 0 | 0 | 123143 |
| 9/17/2012 4:00 | 4 | 1 | 0 | 0 | 1 | 0 | 0 | 3919.246 | 0 | 0 | 129237.1 |
| 9/20/2012 2:00 | 2 | 4 | 0 | 0 | 1 | 0 | 0 | 3882.183 | 0 | 0 | 96574.5 |
| 6/15/2013 3:00 | 3 | 6 | 0 | 0 | 1 | 0 | 0 | 3923.56 | 0 | 0 | 127464.6 |
| 3/31/2013 | 0 | 7 | 0 | 0 | 1 | 0 | 0 | 3918.88 | 0 | 0 | 140286.7 |
| 4/8/2013 4:00 | 4 | 1 | 0 | 0 | 1 | 0 | 0 | 4007.438 | 0 | 0 | 159842.9 |
| 5/2/2013 3:00 | 3 | 4 | 0 | 0 | 1 | 0 | 0 | 3807.244 | 0 | 0 | 145831.8 |

MEC-12

Load Duration 2012-13 Tab

| | | | | | | | | | | | |
|------------------|----|---|---|---|---|---|----------|----------|---|----------|----------|
| 5/17/2013 3:00 | 3 | 5 | 0 | 0 | 1 | 0 | 0 | 3810.708 | 0 | 0 | 138877.3 |
| 6/7/2013 3:00 | 3 | 5 | 0 | 0 | 1 | 0 | 0 | 3816.766 | 0 | 0 | 127468.8 |
| 11/23/2012 9:00 | 9 | 5 | 0 | 1 | 0 | 0 | 4067.684 | 0 | 0 | 127371.6 | 0 |
| 6/4/2013 2:00 | 2 | 2 | 0 | 0 | 1 | 0 | 0 | 3782.404 | 0 | 0 | 116592.7 |
| 9/27/2012 4:00 | 4 | 4 | 0 | 0 | 1 | 0 | 0 | 3879.224 | 0 | 0 | 106632 |
| 10/24/2012 4:00 | 4 | 3 | 0 | 0 | 1 | 0 | 0 | 3868.722 | 0 | 0 | 101036.3 |
| 8/18/2012 4:00 | 4 | 6 | 0 | 0 | 1 | 0 | 0 | 3864.067 | 0 | 0 | 88580.72 |
| 4/27/2013 3:00 | 3 | 6 | 0 | 0 | 1 | 0 | 0 | 3824.107 | 0 | 0 | 148142.2 |
| 6/15/2013 5:00 | 5 | 6 | 0 | 0 | 1 | 0 | 0 | 3929.268 | 0 | 0 | 127805.5 |
| 10/16/2012 3:00 | 3 | 2 | 0 | 0 | 1 | 0 | 0 | 3918.985 | 0 | 0 | 134346 |
| 9/27/2012 2:00 | 2 | 4 | 0 | 0 | 1 | 0 | 0 | 3856.121 | 0 | 0 | 107522.8 |
| 10/3/2012 4:00 | 4 | 3 | 0 | 0 | 1 | 0 | 0 | 3878.614 | 0 | 0 | 110094 |
| 10/8/2012 | 0 | 1 | 0 | 0 | 1 | 0 | 0 | 3983.989 | 0 | 0 | 118707.8 |
| 10/12/2012 3:00 | 3 | 5 | 0 | 0 | 1 | 0 | 0 | 3871.065 | 0 | 0 | 129333.3 |
| 6/19/2013 3:00 | 3 | 3 | 0 | 0 | 1 | 0 | 0 | 3908.829 | 0 | 0 | 109250.2 |
| 9/28/2012 4:00 | 4 | 5 | 0 | 0 | 1 | 0 | 0 | 3864.828 | 0 | 0 | 98181.86 |
| 4/19/2013 3:00 | 3 | 5 | 0 | 0 | 1 | 0 | 0 | 3902.803 | 0 | 0 | 138218.4 |
| 10/14/2012 8:00 | 8 | 7 | 0 | 0 | 1 | 0 | 0 | 3917.729 | 0 | 0 | 122107.7 |
| 6/6/2013 4:00 | 4 | 4 | 0 | 0 | 1 | 0 | 0 | 3867.204 | 0 | 0 | 112524.6 |
| 9/28/2012 2:00 | 2 | 5 | 0 | 0 | 1 | 0 | 0 | 3861.47 | 0 | 0 | 102018.4 |
| 10/17/2012 4:00 | 4 | 3 | 0 | 0 | 1 | 0 | 0 | 3887.281 | 0 | 0 | 107520 |
| 11/22/2012 15:00 | 15 | 4 | 0 | 1 | 0 | 0 | 4124.809 | 0 | 0 | 116538.1 | 0 |
| 11/25/2012 6:00 | 6 | 7 | 0 | 0 | 1 | 0 | 0 | 3951.266 | 0 | 0 | 132846.7 |
| 4/14/2013 3:00 | 3 | 7 | 0 | 0 | 1 | 0 | 0 | 3874.14 | 0 | 0 | 174812.8 |
| 5/16/2013 4:00 | 4 | 4 | 0 | 0 | 1 | 0 | 0 | 3971.349 | 0 | 0 | 141903.1 |
| 10/14/2012 | 0 | 7 | 0 | 0 | 1 | 0 | 0 | 4003.309 | 0 | 0 | 98901.23 |
| 12/16/2012 5:00 | 5 | 7 | 0 | 0 | 1 | 0 | 0 | 3905.104 | 0 | 0 | 102759.1 |
| 3/30/2013 4:00 | 4 | 6 | 0 | 0 | 1 | 0 | 0 | 3853.522 | 0 | 0 | 159396.5 |
| 4/15/2013 3:00 | 3 | 1 | 0 | 0 | 1 | 0 | 0 | 3960.303 | 0 | 0 | 137642.9 |
| 11/25/2012 4:00 | 4 | 7 | 0 | 0 | 1 | 0 | 0 | 3886.808 | 0 | 0 | 129756.8 |
| 9/19/2012 3:00 | 3 | 3 | 0 | 0 | 1 | 0 | 0 | 3819.764 | 0 | 0 | 123185.7 |
| 9/25/2012 2:00 | 2 | 2 | 0 | 0 | 1 | 0 | 0 | 3891.37 | 0 | 0 | 75091.65 |
| 3/31/2013 15:00 | 15 | 7 | 0 | 0 | 1 | 0 | 0 | 3907.615 | 0 | 0 | 128647.4 |
| 6/5/2013 2:00 | 2 | 3 | 0 | 0 | 1 | 0 | 0 | 3838.338 | 0 | 0 | 114975.5 |
| 9/11/2012 3:00 | 3 | 2 | 0 | 0 | 1 | 0 | 0 | 3927.871 | 0 | 0 | 53103.83 |
| 10/23/2012 4:00 | 4 | 2 | 0 | 0 | 1 | 0 | 0 | 3895.1 | 0 | 0 | 126077.6 |
| 11/25/2012 5:00 | 5 | 7 | 0 | 0 | 1 | 0 | 0 | 3872.102 | 0 | 0 | 129163.7 |
| 4/15/2013 2:00 | 2 | 1 | 0 | 0 | 1 | 0 | 0 | 3977.116 | 0 | 0 | 141060 |
| 9/26/2012 3:00 | 3 | 3 | 0 | 0 | 1 | 0 | 0 | 3883.508 | 0 | 0 | 90409.43 |
| 4/14/2013 4:00 | 4 | 7 | 0 | 0 | 1 | 0 | 0 | 3848.589 | 0 | 0 | 167111.4 |

MEC-12

Load Duration 2012-13 Tab

| | | | | | | | | | | | |
|-----------------|----|---|---|---|---|---|---|----------|---|---|----------|
| 5/8/2013 4:00 | 4 | 3 | 0 | 0 | 1 | 0 | 0 | 3774.284 | 0 | 0 | 138197.1 |
| 6/10/2013 3:00 | 3 | 1 | 0 | 0 | 1 | 0 | 0 | 3859.46 | 0 | 0 | 111942.9 |
| 6/15/2013 4:00 | 4 | 6 | 0 | 0 | 1 | 0 | 0 | 3909.818 | 0 | 0 | 126141.4 |
| 5/14/2013 3:00 | 3 | 2 | 0 | 0 | 1 | 0 | 0 | 3893.122 | 0 | 0 | 143010.5 |
| 11/10/2012 6:00 | 6 | 6 | 0 | 0 | 1 | 0 | 0 | 3910.661 | 0 | 0 | 126736 |
| 3/31/2013 18:00 | 18 | 7 | 0 | 0 | 1 | 0 | 0 | 3833.112 | 0 | 0 | 132565 |
| 4/27/2013 4:00 | 4 | 6 | 0 | 0 | 1 | 0 | 0 | 3828.959 | 0 | 0 | 147471.6 |
| 6/4/2013 4:00 | 4 | 2 | 0 | 0 | 1 | 0 | 0 | 3766.352 | 0 | 0 | 112819.2 |
| 10/3/2012 2:00 | 2 | 3 | 0 | 0 | 1 | 0 | 0 | 3850.05 | 0 | 0 | 99888.51 |
| 10/25/2012 3:00 | 3 | 4 | 0 | 0 | 1 | 0 | 0 | 3834.315 | 0 | 0 | 90123.96 |
| 10/15/2012 | 0 | 1 | 0 | 0 | 1 | 0 | 0 | 3890.07 | 0 | 0 | 115550.2 |
| 10/23/2012 2:00 | 2 | 2 | 0 | 0 | 1 | 0 | 0 | 3942.394 | 0 | 0 | 124800.4 |
| 9/23/2012 8:00 | 8 | 7 | 0 | 0 | 1 | 0 | 0 | 3833.652 | 0 | 0 | 110688.7 |
| 5/15/2013 4:00 | 4 | 3 | 0 | 0 | 1 | 0 | 0 | 3860.886 | 0 | 0 | 122627.6 |
| 8/19/2012 2:00 | 2 | 7 | 0 | 0 | 1 | 0 | 0 | 3804.444 | 0 | 0 | 93135.22 |
| 9/21/2012 3:00 | 3 | 5 | 0 | 0 | 1 | 0 | 0 | 3823.532 | 0 | 0 | 89618.35 |
| 10/10/2012 2:00 | 2 | 3 | 0 | 0 | 1 | 0 | 0 | 3866.661 | 0 | 0 | 113732.8 |
| 10/19/2012 3:00 | 3 | 5 | 0 | 0 | 1 | 0 | 0 | 3848.413 | 0 | 0 | 104566.8 |
| 9/16/2012 1:00 | 1 | 7 | 0 | 0 | 1 | 0 | 0 | 3764.346 | 0 | 0 | 97764.24 |
| 10/20/2012 5:00 | 5 | 6 | 0 | 0 | 1 | 0 | 0 | 3844.116 | 0 | 0 | 128737.2 |
| 4/30/2013 3:00 | 3 | 2 | 0 | 0 | 1 | 0 | 0 | 3771.608 | 0 | 0 | 122826.6 |
| 6/30/2013 7:00 | 7 | 7 | 0 | 0 | 1 | 0 | 0 | 3758.312 | 0 | 0 | 104745.9 |
| 4/28/2013 8:00 | 8 | 7 | 0 | 0 | 1 | 0 | 0 | 3858.938 | 0 | 0 | 151323.9 |
| 5/13/2013 1:00 | 1 | 1 | 0 | 0 | 1 | 0 | 0 | 3903.957 | 0 | 0 | 138156.2 |
| 9/16/2012 8:00 | 8 | 7 | 0 | 0 | 1 | 0 | 0 | 3796.072 | 0 | 0 | 122822.2 |
| 9/22/2012 2:00 | 2 | 6 | 0 | 0 | 1 | 0 | 0 | 3723.324 | 0 | 0 | 83831.87 |
| 5/6/2013 | 0 | 1 | 0 | 0 | 1 | 0 | 0 | 3791.261 | 0 | 0 | 126217 |
| 10/29/2012 4:00 | 4 | 1 | 0 | 0 | 1 | 0 | 0 | 3924.33 | 0 | 0 | 123400.4 |
| 3/11/2013 2:00 | 2 | 1 | 0 | 0 | 1 | 0 | 0 | 3822.99 | 0 | 0 | 115171.2 |
| 3/11/2013 3:00 | 3 | 1 | 0 | 0 | 1 | 0 | 0 | 3809.486 | 0 | 0 | 114161.5 |
| 5/4/2013 5:00 | 5 | 6 | 0 | 0 | 1 | 0 | 0 | 3720.514 | 0 | 0 | 122978.4 |
| 5/7/2013 2:00 | 2 | 2 | 0 | 0 | 1 | 0 | 0 | 3770.429 | 0 | 0 | 127711.7 |
| 10/13/2012 3:00 | 3 | 6 | 0 | 0 | 1 | 0 | 0 | 3844.637 | 0 | 0 | 110448 |
| 5/18/2013 6:00 | 6 | 6 | 0 | 0 | 1 | 0 | 0 | 3919.786 | 0 | 0 | 129772 |
| 12/2/2012 3:00 | 3 | 7 | 0 | 0 | 1 | 0 | 0 | 3870.142 | 0 | 0 | 118123.2 |
| 9/20/2012 3:00 | 3 | 4 | 0 | 0 | 1 | 0 | 0 | 3839.561 | 0 | 0 | 89588.9 |
| 10/4/2012 3:00 | 3 | 4 | 0 | 0 | 1 | 0 | 0 | 3859.291 | 0 | 0 | 83533.54 |
| 9/15/2012 3:00 | 3 | 6 | 0 | 0 | 1 | 0 | 0 | 3702.936 | 0 | 0 | 55581.88 |
| 11/11/2012 1:00 | 1 | 7 | 0 | 0 | 1 | 0 | 0 | 3894.13 | 0 | 0 | 107914.9 |
| 10/18/2012 2:00 | 2 | 4 | 0 | 0 | 1 | 0 | 0 | 3874.978 | 0 | 0 | 113006.3 |

MEC-12

Load Duration 2012-13 Tab

| | | | | | | | | | | | |
|-----------------|----|---|---|---|---|---|----------|----------|---|----------|----------|
| 5/1/2013 3:00 | 3 | 3 | 0 | 0 | 1 | 0 | 0 | 3804.283 | 0 | 0 | 130363.7 |
| 10/7/2012 7:00 | 7 | 7 | 0 | 0 | 1 | 0 | 0 | 3854.535 | 0 | 0 | 126035.6 |
| 6/8/2013 2:00 | 2 | 6 | 0 | 0 | 1 | 0 | 0 | 3795.552 | 0 | 0 | 122605.1 |
| 11/12/2012 1:00 | 1 | 1 | 0 | 0 | 1 | 0 | 0 | 3927.802 | 0 | 0 | 115479.4 |
| 5/9/2013 3:00 | 3 | 4 | 0 | 0 | 1 | 0 | 0 | 3785.828 | 0 | 0 | 141316.3 |
| 5/16/2013 3:00 | 3 | 4 | 0 | 0 | 1 | 0 | 0 | 3960.847 | 0 | 0 | 139594.8 |
| 5/26/2013 9:00 | 9 | 7 | 0 | 0 | 1 | 0 | 0 | 3818.261 | 0 | 0 | 137943.9 |
| 5/26/2013 20:00 | 20 | 7 | 0 | 0 | 1 | 0 | 0 | 3951.401 | 0 | 0 | 149060.3 |
| 6/5/2013 4:00 | 4 | 3 | 0 | 0 | 1 | 0 | 0 | 3814.848 | 0 | 0 | 116888.4 |
| 9/25/2012 3:00 | 3 | 2 | 0 | 0 | 1 | 0 | 0 | 3845.839 | 0 | 0 | 66959.13 |
| 5/13/2013 3:00 | 3 | 1 | 0 | 0 | 1 | 0 | 0 | 3857.707 | 0 | 0 | 131125.9 |
| 6/6/2013 3:00 | 3 | 4 | 0 | 0 | 1 | 0 | 0 | 3806.068 | 0 | 0 | 114008.8 |
| 10/2/2012 4:00 | 4 | 2 | 0 | 0 | 1 | 0 | 0 | 3877.694 | 0 | 0 | 111295.4 |
| 10/17/2012 2:00 | 2 | 3 | 0 | 0 | 1 | 0 | 0 | 3898.047 | 0 | 0 | 104167.3 |
| 10/24/2012 3:00 | 3 | 3 | 0 | 0 | 1 | 0 | 0 | 3814.354 | 0 | 0 | 101578.6 |
| 5/7/2013 4:00 | 4 | 2 | 0 | 0 | 1 | 0 | 0 | 3771.674 | 0 | 0 | 125216.7 |
| 9/22/2012 5:00 | 5 | 6 | 0 | 0 | 1 | 0 | 0 | 3698.55 | 0 | 0 | 73858.79 |
| 10/10/2012 3:00 | 3 | 3 | 0 | 0 | 1 | 0 | 0 | 3825.334 | 0 | 0 | 113324.5 |
| 10/21/2012 7:00 | 7 | 7 | 0 | 0 | 1 | 0 | 0 | 3970.549 | 0 | 0 | 136218.4 |
| 6/8/2013 6:00 | 6 | 6 | 0 | 0 | 1 | 0 | 0 | 3901.646 | 0 | 0 | 140390.3 |
| 6/30/2013 4:00 | 4 | 7 | 0 | 0 | 1 | 0 | 0 | 3722.038 | 0 | 0 | 79973.61 |
| 11/22/2012 2:00 | 2 | 4 | 0 | 0 | 1 | 0 | 0 | 3855.137 | 0 | 0 | 106173.2 |
| 11/23/2012 8:00 | 8 | 5 | 0 | 1 | 0 | 0 | 3995.045 | 0 | 0 | 121671.9 | 0 |
| 5/15/2013 2:00 | 2 | 3 | 0 | 0 | 1 | 0 | 0 | 3843.443 | 0 | 0 | 119741.6 |
| 10/18/2012 4:00 | 4 | 4 | 0 | 0 | 1 | 0 | 0 | 3849.272 | 0 | 0 | 111342.8 |
| 10/20/2012 2:00 | 2 | 6 | 0 | 0 | 1 | 0 | 0 | 3840.146 | 0 | 0 | 127236.6 |
| 12/2/2012 6:00 | 6 | 7 | 0 | 0 | 1 | 0 | 0 | 3813.992 | 0 | 0 | 111831.5 |
| 9/28/2012 3:00 | 3 | 5 | 0 | 0 | 1 | 0 | 0 | 3844.383 | 0 | 0 | 95482.06 |
| 9/17/2012 2:00 | 2 | 1 | 0 | 0 | 1 | 0 | 0 | 3877.66 | 0 | 0 | 134924 |
| 9/27/2012 3:00 | 3 | 4 | 0 | 0 | 1 | 0 | 0 | 3848.389 | 0 | 0 | 102789.5 |
| 10/13/2012 4:00 | 4 | 6 | 0 | 0 | 1 | 0 | 0 | 3865.055 | 0 | 0 | 112920.9 |
| 3/31/2013 16:00 | 16 | 7 | 0 | 0 | 1 | 0 | 0 | 3825.007 | 0 | 0 | 126381.9 |
| 4/1/2013 | 0 | 1 | 0 | 0 | 1 | 0 | 0 | 3887.83 | 0 | 0 | 139021.4 |
| 6/30/2013 5:00 | 5 | 7 | 0 | 0 | 1 | 0 | 0 | 3737.249 | 0 | 0 | 81976.44 |
| 4/7/2013 1:00 | 1 | 7 | 0 | 0 | 1 | 0 | 0 | 3874.209 | 0 | 0 | 131686.8 |
| 9/24/2012 | 0 | 1 | 0 | 0 | 1 | 0 | 0 | 3872.852 | 0 | 0 | 103647.2 |
| 10/27/2012 5:00 | 5 | 6 | 0 | 0 | 1 | 0 | 0 | 3838.77 | 0 | 0 | 128507.5 |
| 3/30/2013 3:00 | 3 | 6 | 0 | 0 | 1 | 0 | 0 | 3777.549 | 0 | 0 | 144893.6 |
| 10/8/2012 4:00 | 4 | 1 | 0 | 0 | 1 | 0 | 0 | 3945.855 | 0 | 0 | 117727.7 |
| 5/13/2013 2:00 | 2 | 1 | 0 | 0 | 1 | 0 | 0 | 3858.512 | 0 | 0 | 127641.6 |

MEC-12

Load Duration 2012-13 Tab

| | | | | | | | | | | | |
|------------------|----|---|---|---|---|---|---|----------|---|---|----------|
| 9/15/2012 4:00 | 4 | 6 | 0 | 0 | 1 | 0 | 0 | 3691.078 | 0 | 0 | 58422.38 |
| 10/2/2012 2:00 | 2 | 2 | 0 | 0 | 1 | 0 | 0 | 3839.81 | 0 | 0 | 107979.6 |
| 10/6/2012 5:00 | 5 | 6 | 0 | 0 | 1 | 0 | 0 | 3763.858 | 0 | 0 | 115971.4 |
| 5/4/2013 3:00 | 3 | 6 | 0 | 0 | 1 | 0 | 0 | 3649.652 | 0 | 0 | 131082.3 |
| 10/3/2012 3:00 | 3 | 3 | 0 | 0 | 1 | 0 | 0 | 3828.195 | 0 | 0 | 98463.09 |
| 10/28/2012 1:00 | 1 | 7 | 0 | 0 | 1 | 0 | 0 | 3767.329 | 0 | 0 | 116575.2 |
| 11/10/2012 3:00 | 3 | 6 | 0 | 0 | 1 | 0 | 0 | 3880.867 | 0 | 0 | 127306.1 |
| 11/18/2012 3:00 | 3 | 7 | 0 | 0 | 1 | 0 | 0 | 3822.165 | 0 | 0 | 110256.2 |
| 5/8/2013 3:00 | 3 | 3 | 0 | 0 | 1 | 0 | 0 | 3731.543 | 0 | 0 | 132891.4 |
| 1/13/2013 3:00 | 3 | 7 | 0 | 0 | 1 | 0 | 0 | 3858.75 | 0 | 0 | 99299.88 |
| 4/8/2013 1:00 | 1 | 1 | 0 | 0 | 1 | 0 | 0 | 3930.568 | 0 | 0 | 181713.9 |
| 5/18/2013 2:00 | 2 | 6 | 0 | 0 | 1 | 0 | 0 | 3752.455 | 0 | 0 | 124875.6 |
| 5/26/2013 23:00 | 23 | 7 | 0 | 0 | 1 | 0 | 0 | 3823.172 | 0 | 0 | 122690.4 |
| 10/23/2012 3:00 | 3 | 2 | 0 | 0 | 1 | 0 | 0 | 3837.929 | 0 | 0 | 122151.6 |
| 12/24/2012 5:00 | 5 | 1 | 0 | 0 | 1 | 0 | 0 | 3973.7 | 0 | 0 | 116409.5 |
| 8/12/2012 3:00 | 3 | 7 | 0 | 0 | 1 | 0 | 0 | 3790.423 | 0 | 0 | 87142.47 |
| 11/11/2012 10:00 | 10 | 7 | 0 | 0 | 1 | 0 | 0 | 4080.182 | 0 | 0 | 136427.6 |
| 6/4/2013 3:00 | 3 | 2 | 0 | 0 | 1 | 0 | 0 | 3727.923 | 0 | 0 | 107685.2 |
| 10/22/2012 | 0 | 1 | 0 | 0 | 1 | 0 | 0 | 3919.827 | 0 | 0 | 122276.5 |
| 4/29/2013 4:00 | 4 | 1 | 0 | 0 | 1 | 0 | 0 | 3790.88 | 0 | 0 | 147705 |
| 12/25/2012 3:00 | 3 | 2 | 0 | 0 | 1 | 0 | 0 | 3955.348 | 0 | 0 | 116080.6 |
| 5/11/2013 2:00 | 2 | 6 | 0 | 0 | 1 | 0 | 0 | 3638.28 | 0 | 0 | 147278 |
| 9/17/2012 3:00 | 3 | 1 | 0 | 0 | 1 | 0 | 0 | 3847.331 | 0 | 0 | 126815 |
| 3/31/2013 17:00 | 17 | 7 | 0 | 0 | 1 | 0 | 0 | 3785.557 | 0 | 0 | 126127 |
| 12/3/2012 4:00 | 4 | 1 | 0 | 0 | 1 | 0 | 0 | 3915.085 | 0 | 0 | 123058.1 |
| 5/19/2013 8:00 | 8 | 7 | 0 | 0 | 1 | 0 | 0 | 3913.113 | 0 | 0 | 150403.1 |
| 10/17/2012 3:00 | 3 | 3 | 0 | 0 | 1 | 0 | 0 | 3830.99 | 0 | 0 | 101920.5 |
| 11/18/2012 6:00 | 6 | 7 | 0 | 0 | 1 | 0 | 0 | 3827.243 | 0 | 0 | 114542.1 |
| 11/4/2012 2:00 | 2 | 7 | 0 | 0 | 1 | 0 | 0 | 3813.247 | 0 | 0 | 120561.3 |
| 9/29/2012 2:00 | 2 | 6 | 0 | 0 | 1 | 0 | 0 | 3716.068 | 0 | 0 | 93128.38 |
| 9/10/2012 1:00 | 1 | 1 | 0 | 0 | 1 | 0 | 0 | 3777.032 | 0 | 0 | 88777.55 |
| 9/10/2012 4:00 | 4 | 1 | 0 | 0 | 1 | 0 | 0 | 3799.499 | 0 | 0 | 87000.32 |
| 5/25/2013 7:00 | 7 | 6 | 0 | 0 | 1 | 0 | 0 | 3815.004 | 0 | 0 | 149651.4 |
| 6/5/2013 3:00 | 3 | 3 | 0 | 0 | 1 | 0 | 0 | 3759.391 | 0 | 0 | 110131.3 |
| 9/29/2012 5:00 | 5 | 6 | 0 | 0 | 1 | 0 | 0 | 3726.864 | 0 | 0 | 92317.48 |
| 12/24/2012 4:00 | 4 | 1 | 0 | 0 | 1 | 0 | 0 | 3959.131 | 0 | 0 | 117236 |
| 11/22/2012 7:00 | 7 | 4 | 0 | 0 | 1 | 0 | 0 | 3813.432 | 0 | 0 | 110306.1 |
| 12/3/2012 3:00 | 3 | 1 | 0 | 0 | 1 | 0 | 0 | 3870.786 | 0 | 0 | 121716.7 |
| 4/29/2013 1:00 | 1 | 1 | 0 | 0 | 1 | 0 | 0 | 3818.08 | 0 | 0 | 149872.8 |
| 3/31/2013 7:00 | 7 | 7 | 0 | 0 | 1 | 0 | 0 | 3903.096 | 0 | 0 | 136375.4 |

MEC-12

Load Duration 2012-13 Tab

| | | | | | | | | | | | |
|-----------------|---|---|---|---|---|---|---|----------|---|---|----------|
| 5/25/2013 1:00 | 1 | 6 | 0 | 0 | 1 | 0 | 0 | 3859.127 | 0 | 0 | 145783 |
| 10/29/2012 1:00 | 1 | 1 | 0 | 0 | 1 | 0 | 0 | 3897.937 | 0 | 0 | 123084.6 |
| 5/11/2013 5:00 | 5 | 6 | 0 | 0 | 1 | 0 | 0 | 3675.972 | 0 | 0 | 146040 |
| 10/28/2012 6:00 | 6 | 7 | 0 | 0 | 1 | 0 | 0 | 3773.344 | 0 | 0 | 118105.2 |
| 10/18/2012 3:00 | 3 | 4 | 0 | 0 | 1 | 0 | 0 | 3822.454 | 0 | 0 | 109911.6 |
| 4/7/2013 7:00 | 7 | 7 | 0 | 0 | 1 | 0 | 0 | 3811.843 | 0 | 0 | 130472 |
| 5/7/2013 3:00 | 3 | 2 | 0 | 0 | 1 | 0 | 0 | 3734.7 | 0 | 0 | 123644.3 |
| 9/22/2012 3:00 | 3 | 6 | 0 | 0 | 1 | 0 | 0 | 3659.037 | 0 | 0 | 70994.43 |
| 6/3/2013 4:00 | 4 | 1 | 0 | 0 | 1 | 0 | 0 | 3661.378 | 0 | 0 | 110012.8 |
| 5/15/2013 3:00 | 3 | 3 | 0 | 0 | 1 | 0 | 0 | 3796.283 | 0 | 0 | 117921.9 |
| 10/27/2012 2:00 | 2 | 6 | 0 | 0 | 1 | 0 | 0 | 3810.932 | 0 | 0 | 124609.9 |
| 9/9/2012 2:00 | 2 | 7 | 0 | 0 | 1 | 0 | 0 | 3751.152 | 0 | 0 | 55563.45 |
| 10/2/2012 3:00 | 3 | 2 | 0 | 0 | 1 | 0 | 0 | 3811.743 | 0 | 0 | 108648.4 |
| 5/12/2013 1:00 | 1 | 7 | 0 | 0 | 1 | 0 | 0 | 3706.549 | 0 | 0 | 125694.6 |
| 9/24/2012 4:00 | 4 | 1 | 0 | 0 | 1 | 0 | 0 | 3815.029 | 0 | 0 | 100992.7 |
| 10/20/2012 3:00 | 3 | 6 | 0 | 0 | 1 | 0 | 0 | 3771.748 | 0 | 0 | 123627.1 |
| 4/1/2013 4:00 | 4 | 1 | 0 | 0 | 1 | 0 | 0 | 3909.238 | 0 | 0 | 136332.2 |
| 6/8/2013 5:00 | 5 | 6 | 0 | 0 | 1 | 0 | 0 | 3858.2 | 0 | 0 | 159895.3 |
| 9/30/2012 8:00 | 8 | 7 | 0 | 0 | 1 | 0 | 0 | 3769.506 | 0 | 0 | 116195.1 |
| 5/19/2013 1:00 | 1 | 7 | 0 | 0 | 1 | 0 | 0 | 3817.121 | 0 | 0 | 146512.2 |
| 8/12/2012 7:00 | 7 | 7 | 0 | 0 | 1 | 0 | 0 | 3746.735 | 0 | 0 | 83568.26 |
| 10/14/2012 7:00 | 7 | 7 | 0 | 0 | 1 | 0 | 0 | 3854.968 | 0 | 0 | 110948.2 |
| 10/1/2012 | 0 | 1 | 0 | 0 | 1 | 0 | 0 | 3858.359 | 0 | 0 | 112877.9 |
| 11/4/2012 6:00 | 6 | 7 | 0 | 0 | 1 | 0 | 0 | 3814.883 | 0 | 0 | 121669.7 |
| 5/4/2013 4:00 | 4 | 6 | 0 | 0 | 1 | 0 | 0 | 3648.347 | 0 | 0 | 128484.9 |
| 10/20/2012 4:00 | 4 | 6 | 0 | 0 | 1 | 0 | 0 | 3768.233 | 0 | 0 | 123164 |
| 5/18/2013 5:00 | 5 | 6 | 0 | 0 | 1 | 0 | 0 | 3807.696 | 0 | 0 | 125207.2 |
| 10/6/2012 2:00 | 2 | 6 | 0 | 0 | 1 | 0 | 0 | 3735.22 | 0 | 0 | 114399.3 |
| 12/2/2012 4:00 | 4 | 7 | 0 | 0 | 1 | 0 | 0 | 3766.831 | 0 | 0 | 113727.8 |
| 11/18/2012 4:00 | 4 | 7 | 0 | 0 | 1 | 0 | 0 | 3776.705 | 0 | 0 | 108645.9 |
| 8/12/2012 5:00 | 5 | 7 | 0 | 0 | 1 | 0 | 0 | 3738.795 | 0 | 0 | 76388.48 |
| 1/13/2013 6:00 | 6 | 7 | 0 | 0 | 1 | 0 | 0 | 3769.259 | 0 | 0 | 105796.8 |
| 6/9/2013 2:00 | 2 | 7 | 0 | 0 | 1 | 0 | 0 | 3679.501 | 0 | 0 | 105898.2 |
| 10/7/2012 6:00 | 6 | 7 | 0 | 0 | 1 | 0 | 0 | 3723.317 | 0 | 0 | 121646.8 |
| 6/3/2013 1:00 | 1 | 1 | 0 | 0 | 1 | 0 | 0 | 3697.79 | 0 | 0 | 113399.2 |
| 11/12/2012 5:00 | 5 | 1 | 0 | 0 | 1 | 0 | 0 | 3784.915 | 0 | 0 | 103490.4 |
| 9/22/2012 4:00 | 4 | 6 | 0 | 0 | 1 | 0 | 0 | 3625.164 | 0 | 0 | 64455.85 |
| 10/29/2012 2:00 | 2 | 1 | 0 | 0 | 1 | 0 | 0 | 3851.958 | 0 | 0 | 121734.4 |
| 12/2/2012 5:00 | 5 | 7 | 0 | 0 | 1 | 0 | 0 | 3752.281 | 0 | 0 | 108685.7 |
| 4/7/2013 6:00 | 6 | 7 | 0 | 0 | 1 | 0 | 0 | 3801.64 | 0 | 0 | 123202.9 |

MEC-12

Load Duration 2012-13 Tab

| | | | | | | | | | | | |
|------------------|----|---|---|---|---|----------|----------|----------|----------|----------|----------|
| 10/15/2012 1:00 | 1 | 1 | 0 | 0 | 1 | 0 | 0 | 3766.476 | 0 | 0 | 119181.9 |
| 4/28/2013 1:00 | 1 | 7 | 0 | 0 | 1 | 0 | 0 | 3636.681 | 0 | 0 | 153880.8 |
| 10/15/2012 4:00 | 4 | 1 | 0 | 0 | 1 | 0 | 0 | 3737.622 | 0 | 0 | 118121 |
| 11/22/2012 16:00 | 16 | 4 | 1 | 0 | 0 | 3967.151 | 0 | 0 | 109572.2 | 0 | 0 |
| 8/12/2012 4:00 | 4 | 7 | 0 | 0 | 1 | 0 | 0 | 3730.59 | 0 | 0 | 79714.5 |
| 10/8/2012 1:00 | 1 | 1 | 0 | 0 | 1 | 0 | 0 | 3870.002 | 0 | 0 | 122968.2 |
| 11/10/2012 4:00 | 4 | 6 | 0 | 0 | 1 | 0 | 0 | 3818.139 | 0 | 0 | 120162 |
| 12/25/2012 6:00 | 6 | 2 | 0 | 0 | 1 | 0 | 0 | 3930.576 | 0 | 0 | 113746.4 |
| 11/18/2012 5:00 | 5 | 7 | 0 | 0 | 1 | 0 | 0 | 3771.668 | 0 | 0 | 107207.6 |
| 9/23/2012 1:00 | 1 | 7 | 0 | 0 | 1 | 0 | 0 | 3638.292 | 0 | 0 | 81341.48 |
| 6/8/2013 3:00 | 3 | 6 | 0 | 0 | 1 | 0 | 0 | 3771.959 | 0 | 0 | 120201.2 |
| 10/29/2012 3:00 | 3 | 1 | 0 | 0 | 1 | 0 | 0 | 3822.824 | 0 | 0 | 119906 |
| 11/4/2012 3:00 | 3 | 7 | 0 | 0 | 1 | 0 | 0 | 3744.926 | 0 | 0 | 115091.7 |
| 8/19/2012 3:00 | 3 | 7 | 0 | 0 | 1 | 0 | 0 | 3722.43 | 0 | 0 | 66479.85 |
| 11/10/2012 5:00 | 5 | 6 | 0 | 0 | 1 | 0 | 0 | 3821.293 | 0 | 0 | 118648.3 |
| 4/8/2013 3:00 | 3 | 1 | 0 | 0 | 1 | 0 | 0 | 3895.858 | 0 | 0 | 156574.3 |
| 9/10/2012 2:00 | 2 | 1 | 0 | 0 | 1 | 0 | 0 | 3717.384 | 0 | 0 | 85365.23 |
| 5/5/2013 1:00 | 1 | 7 | 0 | 0 | 1 | 0 | 0 | 3643.843 | 0 | 0 | 119530.9 |
| 5/11/2013 3:00 | 3 | 6 | 0 | 0 | 1 | 0 | 0 | 3573.57 | 0 | 0 | 138625.2 |
| 10/22/2012 4:00 | 4 | 1 | 0 | 0 | 1 | 0 | 0 | 3854.04 | 0 | 0 | 114022.4 |
| 1/13/2013 4:00 | 4 | 7 | 0 | 0 | 1 | 0 | 0 | 3820.934 | 0 | 0 | 98225.93 |
| 4/8/2013 2:00 | 2 | 1 | 0 | 0 | 1 | 0 | 0 | 3873.705 | 0 | 0 | 152311.7 |
| 5/27/2013 9:00 | 9 | 1 | 0 | 1 | 0 | 0 | 3828.898 | 0 | 0 | 123682.3 | 0 |
| 6/8/2013 4:00 | 4 | 6 | 0 | 0 | 1 | 0 | 0 | 3784.973 | 0 | 0 | 131299.6 |
| 5/26/2013 | 0 | 7 | 0 | 0 | 1 | 0 | 0 | 3693.384 | 0 | 0 | 139814.2 |
| 10/7/2012 1:00 | 1 | 7 | 0 | 0 | 1 | 0 | 0 | 3743.47 | 0 | 0 | 120182.1 |
| 8/12/2012 6:00 | 6 | 7 | 0 | 0 | 1 | 0 | 0 | 3756.509 | 0 | 0 | 80962.01 |
| 9/29/2012 3:00 | 3 | 6 | 0 | 0 | 1 | 0 | 0 | 3668.279 | 0 | 0 | 89027.66 |
| 12/25/2012 4:00 | 4 | 2 | 0 | 0 | 1 | 0 | 0 | 3900.736 | 0 | 0 | 111545.1 |
| 4/29/2013 2:00 | 2 | 1 | 0 | 0 | 1 | 0 | 0 | 3757.942 | 0 | 0 | 144786 |
| 5/6/2013 1:00 | 1 | 1 | 0 | 0 | 1 | 0 | 0 | 3658.296 | 0 | 0 | 160875.2 |
| 5/28/2013 | 0 | 2 | 0 | 0 | 1 | 0 | 0 | 3775.864 | 0 | 0 | 124060.9 |
| 12/25/2012 5:00 | 5 | 2 | 0 | 0 | 1 | 0 | 0 | 3904.38 | 0 | 0 | 114172.8 |
| 6/30/2013 6:00 | 6 | 7 | 0 | 0 | 1 | 0 | 0 | 3664.733 | 0 | 0 | 57908.72 |
| 10/28/2012 2:00 | 2 | 7 | 0 | 0 | 1 | 0 | 0 | 3673.13 | 0 | 0 | 112158.5 |
| 9/24/2012 1:00 | 1 | 1 | 0 | 0 | 1 | 0 | 0 | 3734.303 | 0 | 0 | 100136.3 |
| 10/6/2012 3:00 | 3 | 6 | 0 | 0 | 1 | 0 | 0 | 3679.724 | 0 | 0 | 111437.6 |
| 5/6/2013 4:00 | 4 | 1 | 0 | 0 | 1 | 0 | 0 | 3626.678 | 0 | 0 | 141546.4 |
| 10/27/2012 4:00 | 4 | 6 | 0 | 0 | 1 | 0 | 0 | 3756.736 | 0 | 0 | 123581.1 |
| 9/23/2012 7:00 | 7 | 7 | 0 | 0 | 1 | 0 | 0 | 3655.631 | 0 | 0 | 93928.22 |

MEC-12

Load Duration 2012-13 Tab

| | | | | | | | | | | | |
|------------------|----|---|---|---|---|----------|---|----------|----------|---|----------|
| 5/5/2013 8:00 | 8 | 7 | 0 | 0 | 1 | 0 | 0 | 3730.989 | 0 | 0 | 137645.3 |
| 5/11/2013 4:00 | 4 | 6 | 0 | 0 | 1 | 0 | 0 | 3588.959 | 0 | 0 | 140263.6 |
| 10/21/2012 1:00 | 1 | 7 | 0 | 0 | 1 | 0 | 0 | 3782.292 | 0 | 0 | 121827.5 |
| 11/12/2012 2:00 | 2 | 1 | 0 | 0 | 1 | 0 | 0 | 3748.193 | 0 | 0 | 104711.1 |
| 9/10/2012 3:00 | 3 | 1 | 0 | 0 | 1 | 0 | 0 | 3722.309 | 0 | 0 | 84054.5 |
| 4/7/2013 2:00 | 2 | 7 | 0 | 0 | 1 | 0 | 0 | 3765.327 | 0 | 0 | 125850.3 |
| 5/12/2013 7:00 | 7 | 7 | 0 | 0 | 1 | 0 | 0 | 3674.363 | 0 | 0 | 125475.5 |
| 9/16/2012 2:00 | 2 | 7 | 0 | 0 | 1 | 0 | 0 | 3647.314 | 0 | 0 | 100209.1 |
| 10/8/2012 3:00 | 3 | 1 | 0 | 0 | 1 | 0 | 0 | 3823.631 | 0 | 0 | 113728 |
| 10/27/2012 3:00 | 3 | 6 | 0 | 0 | 1 | 0 | 0 | 3761.34 | 0 | 0 | 122789.9 |
| 5/18/2013 3:00 | 3 | 6 | 0 | 0 | 1 | 0 | 0 | 3719.323 | 0 | 0 | 122546.6 |
| 10/6/2012 4:00 | 4 | 6 | 0 | 0 | 1 | 0 | 0 | 3668.152 | 0 | 0 | 112538.7 |
| 11/22/2012 3:00 | 3 | 4 | 0 | 0 | 1 | 0 | 0 | 3729.548 | 0 | 0 | 98631.44 |
| 9/9/2012 7:00 | 7 | 7 | 0 | 0 | 1 | 0 | 0 | 3674.247 | 0 | 0 | 86555.49 |
| 4/29/2013 3:00 | 3 | 1 | 0 | 0 | 1 | 0 | 0 | 3736.443 | 0 | 0 | 141394.9 |
| 9/9/2012 6:00 | 6 | 7 | 0 | 0 | 1 | 0 | 0 | 3723.997 | 0 | 0 | 90527.28 |
| 10/21/2012 6:00 | 6 | 7 | 0 | 0 | 1 | 0 | 0 | 3802.643 | 0 | 0 | 127047.3 |
| 9/29/2012 4:00 | 4 | 6 | 0 | 0 | 1 | 0 | 0 | 3638.735 | 0 | 0 | 87206.76 |
| 1/13/2013 5:00 | 5 | 7 | 0 | 0 | 1 | 0 | 0 | 3773.821 | 0 | 0 | 96915.23 |
| 11/23/2012 7:00 | 7 | 5 | 0 | 0 | 1 | 0 | 0 | 3770.921 | 0 | 0 | 105893.2 |
| 10/8/2012 2:00 | 2 | 1 | 0 | 0 | 1 | 0 | 0 | 3828.918 | 0 | 0 | 112925.7 |
| 4/1/2013 1:00 | 1 | 1 | 0 | 0 | 1 | 0 | 0 | 3775.022 | 0 | 0 | 126722 |
| 10/22/2012 1:00 | 1 | 1 | 0 | 0 | 1 | 0 | 0 | 3822.428 | 0 | 0 | 114196.4 |
| 3/31/2013 6:00 | 6 | 7 | 0 | 0 | 1 | 0 | 0 | 3742.108 | 0 | 0 | 129170.9 |
| 5/18/2013 4:00 | 4 | 6 | 0 | 0 | 1 | 0 | 0 | 3740.004 | 0 | 0 | 122784 |
| 10/1/2012 4:00 | 4 | 1 | 0 | 0 | 1 | 0 | 0 | 3737.279 | 0 | 0 | 103223.1 |
| 11/4/2012 5:00 | 5 | 7 | 0 | 0 | 1 | 0 | 0 | 3742.797 | 0 | 0 | 113792.1 |
| 11/22/2012 17:00 | 17 | 4 | 1 | 0 | 0 | 3901.059 | 0 | 0 | 109444.7 | 0 | 0 |
| 6/3/2013 2:00 | 2 | 1 | 0 | 0 | 1 | 0 | 0 | 3616.474 | 0 | 0 | 105563 |
| 9/9/2012 3:00 | 3 | 7 | 0 | 0 | 1 | 0 | 0 | 3665.972 | 0 | 0 | 69146.46 |
| 4/28/2013 7:00 | 7 | 7 | 0 | 0 | 1 | 0 | 0 | 3669.421 | 0 | 0 | 131937.5 |
| 11/4/2012 4:00 | 4 | 7 | 0 | 0 | 1 | 0 | 0 | 3707.33 | 0 | 0 | 113594 |
| 8/19/2012 4:00 | 4 | 7 | 0 | 0 | 1 | 0 | 0 | 3697.301 | 0 | 0 | 60422.81 |
| 9/24/2012 3:00 | 3 | 1 | 0 | 0 | 1 | 0 | 0 | 3716.408 | 0 | 0 | 95244.74 |
| 11/11/2012 9:00 | 9 | 7 | 0 | 0 | 1 | 0 | 0 | 3940.213 | 0 | 0 | 124627.4 |
| 6/3/2013 3:00 | 3 | 1 | 0 | 0 | 1 | 0 | 0 | 3630.1 | 0 | 0 | 105146.7 |
| 3/31/2013 1:00 | 1 | 7 | 0 | 0 | 1 | 0 | 0 | 3766.847 | 0 | 0 | 140309.6 |
| 10/15/2012 2:00 | 2 | 1 | 0 | 0 | 1 | 0 | 0 | 3670.3 | 0 | 0 | 112217.3 |
| 6/9/2013 7:00 | 7 | 7 | 0 | 0 | 1 | 0 | 0 | 3628.793 | 0 | 0 | 104295.2 |
| 8/19/2012 5:00 | 5 | 7 | 0 | 0 | 1 | 0 | 0 | 3665.584 | 0 | 0 | 54392.68 |

MEC-12

Load Duration 2012-13 Tab

| | | | | | | | | | | | |
|-----------------|---|---|---|---|---|---|---|----------|---|---|----------|
| 11/23/2012 | 0 | 5 | 0 | 0 | 1 | 0 | 0 | 3799.001 | 0 | 0 | 103174.1 |
| 11/22/2012 6:00 | 6 | 4 | 0 | 0 | 1 | 0 | 0 | 3692.938 | 0 | 0 | 99173.26 |
| 9/24/2012 2:00 | 2 | 1 | 0 | 0 | 1 | 0 | 0 | 3696.666 | 0 | 0 | 95226.37 |
| 8/19/2012 6:00 | 6 | 7 | 0 | 0 | 1 | 0 | 0 | 3736.336 | 0 | 0 | 70227.24 |
| 9/23/2012 6:00 | 6 | 7 | 0 | 0 | 1 | 0 | 0 | 3645.787 | 0 | 0 | 92905.88 |
| 5/26/2013 8:00 | 8 | 7 | 0 | 0 | 1 | 0 | 0 | 3670.865 | 0 | 0 | 124775 |
| 10/28/2012 5:00 | 5 | 7 | 0 | 0 | 1 | 0 | 0 | 3657.177 | 0 | 0 | 108439.4 |
| 4/7/2013 5:00 | 5 | 7 | 0 | 0 | 1 | 0 | 0 | 3670.694 | 0 | 0 | 120072.8 |
| 9/9/2012 5:00 | 5 | 7 | 0 | 0 | 1 | 0 | 0 | 3633.15 | 0 | 0 | 70588 |
| 9/30/2012 1:00 | 1 | 7 | 0 | 0 | 1 | 0 | 0 | 3603.763 | 0 | 0 | 97586.55 |
| 6/9/2013 3:00 | 3 | 7 | 0 | 0 | 1 | 0 | 0 | 3600.41 | 0 | 0 | 105616.4 |
| 8/19/2012 7:00 | 7 | 7 | 0 | 0 | 1 | 0 | 0 | 3671.581 | 0 | 0 | 84168.13 |
| 10/15/2012 3:00 | 3 | 1 | 0 | 0 | 1 | 0 | 0 | 3663.009 | 0 | 0 | 113347.2 |
| 9/16/2012 7:00 | 7 | 7 | 0 | 0 | 1 | 0 | 0 | 3632.33 | 0 | 0 | 109714.9 |
| 5/12/2013 2:00 | 2 | 7 | 0 | 0 | 1 | 0 | 0 | 3601.937 | 0 | 0 | 120959.3 |
| 9/9/2012 4:00 | 4 | 7 | 0 | 0 | 1 | 0 | 0 | 3629.593 | 0 | 0 | 56874.71 |
| 11/11/2012 2:00 | 2 | 7 | 0 | 0 | 1 | 0 | 0 | 3753.906 | 0 | 0 | 86500.99 |
| 9/16/2012 6:00 | 6 | 7 | 0 | 0 | 1 | 0 | 0 | 3646.162 | 0 | 0 | 100946.9 |
| 4/28/2013 2:00 | 2 | 7 | 0 | 0 | 1 | 0 | 0 | 3550.487 | 0 | 0 | 142974.8 |
| 9/30/2012 7:00 | 7 | 7 | 0 | 0 | 1 | 0 | 0 | 3638.225 | 0 | 0 | 105382.1 |
| 10/28/2012 3:00 | 3 | 7 | 0 | 0 | 1 | 0 | 0 | 3624.35 | 0 | 0 | 109378.2 |
| 5/6/2013 2:00 | 2 | 1 | 0 | 0 | 1 | 0 | 0 | 3587.705 | 0 | 0 | 149300.4 |
| 4/28/2013 6:00 | 6 | 7 | 0 | 0 | 1 | 0 | 0 | 3601.399 | 0 | 0 | 130774.3 |
| 5/25/2013 2:00 | 2 | 6 | 0 | 0 | 1 | 0 | 0 | 3732.684 | 0 | 0 | 133867.5 |
| 5/25/2013 6:00 | 6 | 6 | 0 | 0 | 1 | 0 | 0 | 3691.286 | 0 | 0 | 133697.4 |
| 11/12/2012 3:00 | 3 | 1 | 0 | 0 | 1 | 0 | 0 | 3682.466 | 0 | 0 | 96609.16 |
| 4/1/2013 3:00 | 3 | 1 | 0 | 0 | 1 | 0 | 0 | 3776.004 | 0 | 0 | 127402.5 |
| 11/12/2012 4:00 | 4 | 1 | 0 | 0 | 1 | 0 | 0 | 3663.75 | 0 | 0 | 98389.42 |
| 5/28/2013 4:00 | 4 | 2 | 0 | 0 | 1 | 0 | 0 | 3689.346 | 0 | 0 | 118493.1 |
| 9/23/2012 2:00 | 2 | 7 | 0 | 0 | 1 | 0 | 0 | 3519.049 | 0 | 0 | 70413.46 |
| 10/1/2012 1:00 | 1 | 1 | 0 | 0 | 1 | 0 | 0 | 3744.717 | 0 | 0 | 98686.85 |
| 10/14/2012 1:00 | 1 | 7 | 0 | 0 | 1 | 0 | 0 | 3778.875 | 0 | 0 | 94104.27 |
| 10/7/2012 2:00 | 2 | 7 | 0 | 0 | 1 | 0 | 0 | 3631.944 | 0 | 0 | 118422 |
| 10/7/2012 5:00 | 5 | 7 | 0 | 0 | 1 | 0 | 0 | 3609.766 | 0 | 0 | 116270.5 |
| 10/22/2012 2:00 | 2 | 1 | 0 | 0 | 1 | 0 | 0 | 3731.498 | 0 | 0 | 98535.35 |
| 4/1/2013 2:00 | 2 | 1 | 0 | 0 | 1 | 0 | 0 | 3709.232 | 0 | 0 | 123828.6 |
| 4/7/2013 3:00 | 3 | 7 | 0 | 0 | 1 | 0 | 0 | 3696.663 | 0 | 0 | 122970.2 |
| 5/6/2013 3:00 | 3 | 1 | 0 | 0 | 1 | 0 | 0 | 3559.923 | 0 | 0 | 138236.7 |
| 5/12/2013 6:00 | 6 | 7 | 0 | 0 | 1 | 0 | 0 | 3564.018 | 0 | 0 | 116442.3 |
| 10/28/2012 4:00 | 4 | 7 | 0 | 0 | 1 | 0 | 0 | 3602.85 | 0 | 0 | 108301.7 |

MEC-12

Load Duration 2012-13 Tab

| | | | | | | | | | | | |
|-----------------|---|---|---|---|---|---|----------|----------|---|----------|----------|
| 5/25/2013 5:00 | 5 | 6 | 0 | 0 | 1 | 0 | 0 | 3715.848 | 0 | 0 | 132920.6 |
| 6/9/2013 5:00 | 5 | 7 | 0 | 0 | 1 | 0 | 0 | 3588.119 | 0 | 0 | 102558.2 |
| 10/22/2012 3:00 | 3 | 1 | 0 | 0 | 1 | 0 | 0 | 3729.593 | 0 | 0 | 107733.4 |
| 4/7/2013 4:00 | 4 | 7 | 0 | 0 | 1 | 0 | 0 | 3645.446 | 0 | 0 | 119391.2 |
| 5/28/2013 1:00 | 1 | 2 | 0 | 0 | 1 | 0 | 0 | 3642.376 | 0 | 0 | 124383.2 |
| 6/9/2013 4:00 | 4 | 7 | 0 | 0 | 1 | 0 | 0 | 3583.259 | 0 | 0 | 102561.1 |
| 11/22/2012 4:00 | 4 | 4 | 0 | 0 | 1 | 0 | 0 | 3671.269 | 0 | 0 | 90165.56 |
| 5/12/2013 5:00 | 5 | 7 | 0 | 0 | 1 | 0 | 0 | 3576.854 | 0 | 0 | 117333.4 |
| 9/16/2012 5:00 | 5 | 7 | 0 | 0 | 1 | 0 | 0 | 3546.128 | 0 | 0 | 86811.48 |
| 5/19/2013 2:00 | 2 | 7 | 0 | 0 | 1 | 0 | 0 | 3684.41 | 0 | 0 | 131698.9 |
| 9/16/2012 3:00 | 3 | 7 | 0 | 0 | 1 | 0 | 0 | 3568.384 | 0 | 0 | 82037.75 |
| 5/5/2013 2:00 | 2 | 7 | 0 | 0 | 1 | 0 | 0 | 3533.533 | 0 | 0 | 114467.5 |
| 10/14/2012 6:00 | 6 | 7 | 0 | 0 | 1 | 0 | 0 | 3724.693 | 0 | 0 | 101598.2 |
| 10/21/2012 2:00 | 2 | 7 | 0 | 0 | 1 | 0 | 0 | 3711.156 | 0 | 0 | 119389.4 |
| 4/28/2013 5:00 | 5 | 7 | 0 | 0 | 1 | 0 | 0 | 3499.896 | 0 | 0 | 131335.5 |
| 5/25/2013 3:00 | 3 | 6 | 0 | 0 | 1 | 0 | 0 | 3677.76 | 0 | 0 | 129957.4 |
| 9/23/2012 5:00 | 5 | 7 | 0 | 0 | 1 | 0 | 0 | 3505.186 | 0 | 0 | 68564.14 |
| 11/22/2012 5:00 | 5 | 4 | 0 | 0 | 1 | 0 | 0 | 3640.445 | 0 | 0 | 93201.91 |
| 9/30/2012 6:00 | 6 | 7 | 0 | 0 | 1 | 0 | 0 | 3577.259 | 0 | 0 | 96444.19 |
| 3/31/2013 5:00 | 5 | 7 | 0 | 0 | 1 | 0 | 0 | 3634.53 | 0 | 0 | 124690.5 |
| 10/1/2012 3:00 | 3 | 1 | 0 | 0 | 1 | 0 | 0 | 3639.585 | 0 | 0 | 85642.93 |
| 4/28/2013 3:00 | 3 | 7 | 0 | 0 | 1 | 0 | 0 | 3475.567 | 0 | 0 | 135465.3 |
| 10/21/2012 5:00 | 5 | 7 | 0 | 0 | 1 | 0 | 0 | 3662.16 | 0 | 0 | 118682.7 |
| 9/16/2012 4:00 | 4 | 7 | 0 | 0 | 1 | 0 | 0 | 3510.987 | 0 | 0 | 78865.79 |
| 3/31/2013 2:00 | 2 | 7 | 0 | 0 | 1 | 0 | 0 | 3669.145 | 0 | 0 | 133282.6 |
| 10/7/2012 3:00 | 3 | 7 | 0 | 0 | 1 | 0 | 0 | 3583.463 | 0 | 0 | 110838.5 |
| 10/7/2012 4:00 | 4 | 7 | 0 | 0 | 1 | 0 | 0 | 3556.83 | 0 | 0 | 115644.5 |
| 11/11/2012 8:00 | 8 | 7 | 0 | 0 | 1 | 0 | 0 | 3787.114 | 0 | 0 | 113091.4 |
| 5/25/2013 4:00 | 4 | 6 | 0 | 0 | 1 | 0 | 0 | 3659.01 | 0 | 0 | 127750.4 |
| 11/11/2012 7:00 | 7 | 7 | 0 | 0 | 1 | 0 | 0 | 3755.369 | 0 | 0 | 98918.03 |
| 5/12/2013 3:00 | 3 | 7 | 0 | 0 | 1 | 0 | 0 | 3549.159 | 0 | 0 | 117127.1 |
| 5/19/2013 7:00 | 7 | 7 | 0 | 0 | 1 | 0 | 0 | 3654.151 | 0 | 0 | 132738 |
| 10/1/2012 2:00 | 2 | 1 | 0 | 0 | 1 | 0 | 0 | 3673.372 | 0 | 0 | 86728.68 |
| 5/12/2013 4:00 | 4 | 7 | 0 | 0 | 1 | 0 | 0 | 3540.928 | 0 | 0 | 114987.3 |
| 5/28/2013 2:00 | 2 | 2 | 0 | 0 | 1 | 0 | 0 | 3594.938 | 0 | 0 | 117689.6 |
| 9/23/2012 3:00 | 3 | 7 | 0 | 0 | 1 | 0 | 0 | 3481.719 | 0 | 0 | 64936.36 |
| 4/28/2013 4:00 | 4 | 7 | 0 | 0 | 1 | 0 | 0 | 3455.706 | 0 | 0 | 134235.3 |
| 5/5/2013 7:00 | 7 | 7 | 0 | 0 | 1 | 0 | 0 | 3496.602 | 0 | 0 | 114331.9 |
| 5/27/2013 8:00 | 8 | 1 | 0 | 1 | 0 | 0 | 3604.072 | 0 | 0 | 118083.7 | 0 |
| 11/11/2012 3:00 | 3 | 7 | 0 | 0 | 1 | 0 | 0 | 3661.173 | 0 | 0 | 80162.85 |

MEC-12

Load Duration 2012-13 Tab

| | | | | | | | | | | | |
|-----------------|---|---|---|---|---|---|---|----------|---|---|----------|
| 10/21/2012 3:00 | 3 | 7 | 0 | 0 | 1 | 0 | 0 | 3629.97 | 0 | 0 | 116634 |
| 5/5/2013 6:00 | 6 | 7 | 0 | 0 | 1 | 0 | 0 | 3421.532 | 0 | 0 | 109936.7 |
| 9/30/2012 2:00 | 2 | 7 | 0 | 0 | 1 | 0 | 0 | 3501.5 | 0 | 0 | 86550.29 |
| 5/28/2013 3:00 | 3 | 2 | 0 | 0 | 1 | 0 | 0 | 3582.231 | 0 | 0 | 113588.1 |
| 9/23/2012 4:00 | 4 | 7 | 0 | 0 | 1 | 0 | 0 | 3468.144 | 0 | 0 | 64408.71 |
| 6/9/2013 6:00 | 6 | 7 | 0 | 0 | 1 | 0 | 0 | 3528.995 | 0 | 0 | 93001.79 |
| 10/14/2012 2:00 | 2 | 7 | 0 | 0 | 1 | 0 | 0 | 3665.362 | 0 | 0 | 83735.49 |
| 3/31/2013 4:00 | 4 | 7 | 0 | 0 | 1 | 0 | 0 | 3626.235 | 0 | 0 | 126271.3 |
| 5/5/2013 5:00 | 5 | 7 | 0 | 0 | 1 | 0 | 0 | 3445.956 | 0 | 0 | 110266.9 |
| 3/31/2013 3:00 | 3 | 7 | 0 | 0 | 1 | 0 | 0 | 3611.425 | 0 | 0 | 129471.1 |
| 11/23/2012 1:00 | 1 | 5 | 0 | 0 | 1 | 0 | 0 | 3608.293 | 0 | 0 | 86905.52 |
| 10/21/2012 4:00 | 4 | 7 | 0 | 0 | 1 | 0 | 0 | 3622.012 | 0 | 0 | 116521.6 |
| 5/26/2013 1:00 | 1 | 7 | 0 | 0 | 1 | 0 | 0 | 3551.288 | 0 | 0 | 108063.3 |
| 5/19/2013 3:00 | 3 | 7 | 0 | 0 | 1 | 0 | 0 | 3586.372 | 0 | 0 | 127343 |
| 5/5/2013 3:00 | 3 | 7 | 0 | 0 | 1 | 0 | 0 | 3432.286 | 0 | 0 | 110870.8 |
| 5/19/2013 5:00 | 5 | 7 | 0 | 0 | 1 | 0 | 0 | 3609.868 | 0 | 0 | 125463.3 |
| 5/27/2013 | 0 | 1 | 0 | 0 | 1 | 0 | 0 | 3595.576 | 0 | 0 | 112635.9 |
| 5/19/2013 6:00 | 6 | 7 | 0 | 0 | 1 | 0 | 0 | 3538.324 | 0 | 0 | 119103.1 |
| 9/30/2012 5:00 | 5 | 7 | 0 | 0 | 1 | 0 | 0 | 3486.269 | 0 | 0 | 85438.06 |
| 10/14/2012 5:00 | 5 | 7 | 0 | 0 | 1 | 0 | 0 | 3585.217 | 0 | 0 | 80864.21 |
| 5/5/2013 4:00 | 4 | 7 | 0 | 0 | 1 | 0 | 0 | 3415.965 | 0 | 0 | 108766.6 |
| 11/11/2012 6:00 | 6 | 7 | 0 | 0 | 1 | 0 | 0 | 3622.514 | 0 | 0 | 85241.23 |
| 5/19/2013 4:00 | 4 | 7 | 0 | 0 | 1 | 0 | 0 | 3554.383 | 0 | 0 | 122737.9 |
| 5/26/2013 2:00 | 2 | 7 | 0 | 0 | 1 | 0 | 0 | 3483.08 | 0 | 0 | 106263.4 |
| 11/23/2012 6:00 | 6 | 5 | 0 | 0 | 1 | 0 | 0 | 3514.473 | 0 | 0 | 90394 |
| 5/26/2013 7:00 | 7 | 7 | 0 | 0 | 1 | 0 | 0 | 3485.062 | 0 | 0 | 109725.5 |
| 11/11/2012 5:00 | 5 | 7 | 0 | 0 | 1 | 0 | 0 | 3559.96 | 0 | 0 | 76772.85 |
| 11/11/2012 4:00 | 4 | 7 | 0 | 0 | 1 | 0 | 0 | 3585.42 | 0 | 0 | 75714 |
| 9/30/2012 3:00 | 3 | 7 | 0 | 0 | 1 | 0 | 0 | 3479.377 | 0 | 0 | 80450.4 |
| 10/14/2012 3:00 | 3 | 7 | 0 | 0 | 1 | 0 | 0 | 3598.223 | 0 | 0 | 80682.95 |
| 5/26/2013 5:00 | 5 | 7 | 0 | 0 | 1 | 0 | 0 | 3482.583 | 0 | 0 | 111852.4 |
| 9/30/2012 4:00 | 4 | 7 | 0 | 0 | 1 | 0 | 0 | 3439.897 | 0 | 0 | 78902.33 |
| 5/26/2013 3:00 | 3 | 7 | 0 | 0 | 1 | 0 | 0 | 3421.933 | 0 | 0 | 112973.6 |
| 5/26/2013 4:00 | 4 | 7 | 0 | 0 | 1 | 0 | 0 | 3426.81 | 0 | 0 | 111417.1 |
| 10/14/2012 4:00 | 4 | 7 | 0 | 0 | 1 | 0 | 0 | 3570.634 | 0 | 0 | 75825.63 |
| 11/23/2012 2:00 | 2 | 5 | 0 | 0 | 1 | 0 | 0 | 3476.554 | 0 | 0 | 75249.28 |
| 5/27/2013 7:00 | 7 | 1 | 0 | 0 | 1 | 0 | 0 | 3430.86 | 0 | 0 | 107657 |
| 5/26/2013 6:00 | 6 | 7 | 0 | 0 | 1 | 0 | 0 | 3378.212 | 0 | 0 | 110282.6 |
| 11/23/2012 5:00 | 5 | 5 | 0 | 0 | 1 | 0 | 0 | 3409.024 | 0 | 0 | 73292.99 |
| 5/27/2013 1:00 | 1 | 1 | 0 | 0 | 1 | 0 | 0 | 3450.809 | 0 | 0 | 105870.6 |

MEC-12

Load Duration 2012-13 Tab

| | | | | | | | | | | | |
|-----------------|---|---|---|---|---|---|---|----------|---|---|----------|
| 5/27/2013 5:00 | 5 | 1 | 0 | 0 | 1 | 0 | 0 | 3380.407 | 0 | 0 | 102417.6 |
| 11/23/2012 3:00 | 3 | 5 | 0 | 0 | 1 | 0 | 0 | 3389.112 | 0 | 0 | 71076.8 |
| 11/23/2012 4:00 | 4 | 5 | 0 | 0 | 1 | 0 | 0 | 3402.196 | 0 | 0 | 68658.7 |
| 5/27/2013 2:00 | 2 | 1 | 0 | 0 | 1 | 0 | 0 | 3366.673 | 0 | 0 | 98671.06 |
| 5/27/2013 4:00 | 4 | 1 | 0 | 0 | 1 | 0 | 0 | 3337.331 | 0 | 0 | 94993.86 |
| 5/27/2013 6:00 | 6 | 1 | 0 | 0 | 1 | 0 | 0 | 3360.994 | 0 | 0 | 99346.92 |
| 5/27/2013 3:00 | 3 | 1 | 0 | 0 | 1 | 0 | 0 | 3313.244 | 0 | 0 | 93740.12 |

| | | | | | |
|---------|----------|----------|----------|----------|----------|
| 6208518 | 17849716 | 21573470 | 3.66E+08 | 9.15E+08 | 8.28E+08 |
| | | | 58.93367 | 51.24603 | 38.36314 |
| | | | 5.893367 | 5.124603 | 3.836314 |

MEC-12

Load Duration 2012-13 Tab

| Date_Time | Approximate Secondary Load | Secondary Load Proportional Line Loss | Secondary Load Squared | Secondary Load Squared Line Loss | Secondary Load Proportion al Line Loss Cost | Secondary Load Squared Line Loss Cost | Marginal Line Loss Cost per MW | Secondary Load Proportion al Line Loss Cost per MW | Peak Period Line Loss Cost | Mid- peak Line Loss Cost | Off-peak Line Loss Cost |
|-----------------|----------------------------------|--|------------------------------|---|---|---|---|---|-------------------------------------|--------------------------------------|-------------------------------|
| 7/17/2012 16:00 | 6221 | 452 | 38698879 | 910 | 776599 | 1562329 | 502 | 125 | 5519026 | 0 | 0 |
| 7/17/2012 15:00 | 6188 | 450 | 38294047 | 900 | 748429 | 1497762 | 484 | 121 | 0 | 5290940 | 0 |
| 7/17/2012 14:00 | 6174 | 449 | 38120358 | 896 | 717086 | 1431779 | 464 | 116 | 0 | 5057851 | 0 |
| 7/23/2012 17:00 | 6067 | 441 | 36811573 | 866 | 655479 | 1286107 | 424 | 108 | 4543257 | 0 | 0 |
| 7/17/2012 17:00 | 6220 | 452 | 38684849 | 910 | 741572 | 1491593 | 480 | 119 | 5269148 | 0 | 0 |
| 7/17/2012 18:00 | 6175 | 449 | 38133299 | 897 | 692125 | 1382175 | 448 | 112 | 4882621 | 0 | 0 |
| 7/23/2012 16:00 | 6045 | 440 | 36536044 | 859 | 654337 | 1279054 | 423 | 108 | 4518338 | 0 | 0 |
| 7/23/2012 18:00 | 5999 | 436 | 35982812 | 846 | 628721 | 1219641 | 407 | 105 | 4308461 | 0 | 0 |
| 7/5/2012 16:00 | 4692 | 341 | 22014629 | 518 | 519208 | 787813 | 336 | 111 | 2783000 | 0 | 0 |
| 7/17/2012 13:00 | 6061 | 441 | 36732390 | 864 | 676520 | 1325963 | 438 | 112 | 0 | 4684049 | 0 |
| 7/6/2012 16:00 | 5786 | 421 | 33474063 | 787 | 642832 | 1202758 | 416 | 111 | 4248821 | 0 | 0 |
| 7/17/2012 19:00 | 6067 | 441 | 36813064 | 866 | 660206 | 1295408 | 427 | 109 | 4576113 | 0 | 0 |
| 7/5/2012 17:00 | 4751 | 345 | 22570587 | 531 | 523495 | 804285 | 339 | 110 | 2841189 | 0 | 0 |
| 7/23/2012 15:00 | 5904 | 429 | 34858412 | 820 | 634517 | 1211500 | 410 | 107 | 0 | 4279703 | 0 |
| 7/5/2012 15:00 | 4537 | 330 | 20587634 | 484 | 493838 | 724627 | 319 | 109 | 0 | 2559791 | 0 |
| 7/6/2012 17:00 | 5777 | 420 | 33378575 | 785 | 633670 | 1183922 | 410 | 110 | 4182281 | 0 | 0 |
| 7/23/2012 19:00 | 5877 | 427 | 34542240 | 812 | 606966 | 1153628 | 393 | 103 | 4075264 | 0 | 0 |
| 7/6/2012 15:00 | 5729 | 417 | 32824076 | 772 | 623609 | 1155407 | 403 | 109 | 0 | 4081549 | 0 |
| 7/6/2012 18:00 | 5663 | 412 | 32073916 | 754 | 604084 | 1106369 | 391 | 107 | 3908319 | 0 | 0 |
| 7/23/2012 14:00 | 5715 | 416 | 32659181 | 768 | 605005 | 1118119 | 391 | 106 | 0 | 3949828 | 0 |
| 7/16/2012 17:00 | 5806 | 422 | 33710599 | 793 | 659255 | 1237836 | 426 | 114 | 4372736 | 0 | 0 |
| 7/16/2012 16:00 | 5780 | 420 | 33404577 | 786 | 662348 | 1237986 | 428 | 115 | 4373265 | 0 | 0 |
| 7/5/2012 14:00 | 4346 | 316 | 18887250 | 444 | 467270 | 656717 | 302 | 108 | 0 | 2319896 | 0 |
| 7/5/2012 18:00 | 4698 | 342 | 22071635 | 519 | 501626 | 762120 | 324 | 107 | 2692239 | 0 | 0 |
| 7/6/2012 14:00 | 5641 | 410 | 31820160 | 748 | 601484 | 1097241 | 389 | 107 | 0 | 3876073 | 0 |
| 7/7/2012 14:00 | 5394 | 392 | 29094404 | 684 | 559253 | 975528 | 362 | 104 | 0 | 0 | 3446113 |
| 7/17/2012 12:00 | 5854 | 426 | 34263589 | 806 | 630888 | 1194249 | 408 | 108 | 0 | 4218763 | 0 |
| 7/17/2012 20:00 | 5833 | 424 | 34022964 | 800 | 618873 | 1167385 | 400 | 106 | 0 | 4123861 | 0 |
| 7/26/2012 15:00 | 4324 | 314 | 18700602 | 440 | 445030 | 622363 | 288 | 103 | 0 | 2198536 | 0 |
| 7/23/2012 20:00 | 5663 | 412 | 32068754 | 754 | 584238 | 1069935 | 378 | 103 | 0 | 3779615 | 0 |
| 7/26/2012 16:00 | 4438 | 323 | 19697238 | 463 | 459166 | 659020 | 297 | 103 | 2328029 | 0 | 0 |
| 7/26/2012 14:00 | 4323 | 314 | 18690095 | 440 | 441364 | 617062 | 285 | 102 | 0 | 2179812 | 0 |
| 7/7/2012 17:00 | 5386 | 392 | 29005733 | 682 | 566743 | 987084 | 367 | 105 | 0 | 0 | 3486937 |
| 7/3/2012 16:00 | 4649 | 338 | 21609821 | 508 | 491111 | 738299 | 318 | 106 | 2608087 | 0 | 0 |

MEC-12

Load Duration 2012-13 Tab

| | | | | | | | | | | | |
|-----------------|------|-----|----------|-----|--------|---------|-----|-----|---------|---------|---------|
| 7/16/2012 18:00 | 5767 | 419 | 33257457 | 782 | 628088 | 1171363 | 406 | 109 | 4137916 | 0 | 0 |
| 7/7/2012 16:00 | 5440 | 396 | 29588757 | 696 | 577038 | 1015065 | 373 | 106 | 0 | 0 | 3585783 |
| 7/23/2012 13:00 | 5487 | 399 | 30108433 | 708 | 564647 | 1001954 | 365 | 103 | 0 | 3539467 | 0 |
| 7/7/2012 15:00 | 5423 | 394 | 29411499 | 692 | 570620 | 1000765 | 369 | 105 | 0 | 0 | 3535266 |
| 7/16/2012 15:00 | 5757 | 419 | 33143103 | 779 | 643297 | 1197662 | 416 | 112 | 0 | 4230816 | 0 |
| 7/5/2012 13:00 | 4226 | 307 | 17861077 | 420 | 444646 | 607708 | 288 | 105 | 0 | 2146767 | 0 |
| 7/26/2012 13:00 | 4316 | 314 | 18629003 | 438 | 436776 | 609649 | 282 | 101 | 0 | 2153623 | 0 |
| 7/3/2012 17:00 | 4437 | 323 | 19685159 | 463 | 467182 | 670320 | 302 | 105 | 2367949 | 0 | 0 |
| 7/5/2012 19:00 | 4702 | 342 | 22111785 | 520 | 492381 | 748754 | 318 | 105 | 2645023 | 0 | 0 |
| 8/2/2012 17:00 | 4948 | 360 | 24482102 | 576 | 510127 | 816261 | 330 | 103 | 2883496 | 0 | 0 |
| 7/6/2012 13:00 | 5538 | 403 | 30671941 | 721 | 579351 | 1037621 | 375 | 105 | 0 | 3665464 | 0 |
| 8/3/2012 16:00 | 5644 | 410 | 31852846 | 749 | 583443 | 1064876 | 377 | 103 | 3761741 | 0 | 0 |
| 7/3/2012 15:00 | 4632 | 337 | 21452218 | 504 | 486328 | 728436 | 315 | 105 | 0 | 2573247 | 0 |
| 8/3/2012 17:00 | 5602 | 407 | 31382385 | 738 | 573520 | 1039005 | 371 | 102 | 3670351 | 0 | 0 |
| 7/6/2012 19:00 | 5551 | 404 | 30817174 | 725 | 582159 | 1045115 | 377 | 105 | 3691937 | 0 | 0 |
| 7/23/2012 21:00 | 5538 | 403 | 30666911 | 721 | 567619 | 1016525 | 367 | 102 | 0 | 3590940 | 0 |
| 8/2/2012 16:00 | 4884 | 355 | 23853874 | 561 | 508697 | 803462 | 329 | 104 | 2838279 | 0 | 0 |
| 8/2/2012 18:00 | 4950 | 360 | 24500118 | 576 | 506066 | 810061 | 327 | 102 | 2861592 | 0 | 0 |
| 7/3/2012 18:00 | 4193 | 305 | 17584247 | 414 | 434712 | 589508 | 281 | 104 | 2082474 | 0 | 0 |
| 7/16/2012 14:00 | 5721 | 416 | 32732170 | 770 | 623569 | 1153715 | 403 | 109 | 0 | 4075572 | 0 |
| 7/26/2012 12:00 | 4157 | 302 | 17280313 | 406 | 418519 | 562623 | 271 | 101 | 0 | 1987501 | 0 |
| 7/26/2012 17:00 | 4463 | 325 | 19917476 | 468 | 456478 | 658814 | 295 | 102 | 2327304 | 0 | 0 |
| 8/3/2012 15:00 | 5577 | 406 | 31099905 | 731 | 569633 | 1027309 | 368 | 102 | 0 | 3629033 | 0 |
| 7/16/2012 19:00 | 5610 | 408 | 31477060 | 740 | 597883 | 1084775 | 387 | 107 | 3832038 | 0 | 0 |
| 7/18/2012 14:00 | 4631 | 337 | 21450125 | 504 | 498173 | 746142 | 322 | 108 | 0 | 2635795 | 0 |
| 7/7/2012 13:00 | 5343 | 389 | 28547716 | 671 | 547281 | 945633 | 354 | 102 | 0 | 0 | 3340510 |
| 7/17/2012 21:00 | 5637 | 410 | 31772643 | 747 | 586406 | 1068935 | 379 | 104 | 0 | 3776081 | 0 |
| 7/2/2012 16:00 | 5492 | 399 | 30159776 | 709 | 570101 | 1012493 | 369 | 104 | 3576698 | 0 | 0 |
| 7/2/2012 17:00 | 5462 | 397 | 29838525 | 702 | 565694 | 999302 | 366 | 104 | 3530099 | 0 | 0 |
| 7/18/2012 15:00 | 4850 | 353 | 23520826 | 553 | 524284 | 822279 | 339 | 108 | 0 | 2904752 | 0 |
| 7/18/2012 16:00 | 5008 | 364 | 25078814 | 590 | 543079 | 879515 | 351 | 108 | 3106942 | 0 | 0 |
| 7/18/2012 13:00 | 4404 | 320 | 19392393 | 456 | 460511 | 655816 | 298 | 105 | 0 | 2316711 | 0 |
| 8/3/2012 18:00 | 5463 | 397 | 29839682 | 702 | 552670 | 976314 | 357 | 101 | 3448891 | 0 | 0 |
| 7/17/2012 11:00 | 5603 | 407 | 31396215 | 738 | 589828 | 1068784 | 381 | 105 | 0 | 3775549 | 0 |
| 7/7/2012 18:00 | 5170 | 376 | 26727073 | 628 | 533127 | 891319 | 345 | 103 | 0 | 0 | 3148640 |
| 8/2/2012 19:00 | 4848 | 353 | 23506286 | 553 | 491371 | 770421 | 318 | 101 | 2721560 | 0 | 0 |
| 7/23/2012 12:00 | 5225 | 380 | 27301130 | 642 | 532738 | 900183 | 345 | 102 | 0 | 3179953 | 0 |
| 7/5/2012 12:00 | 4220 | 307 | 17807114 | 419 | 435503 | 594312 | 282 | 103 | 0 | 2099444 | 0 |
| 8/2/2012 15:00 | 4836 | 352 | 23382155 | 550 | 497965 | 778696 | 322 | 103 | 0 | 2750793 | 0 |
| 7/3/2012 14:00 | 4436 | 323 | 19678834 | 463 | 458606 | 657909 | 297 | 103 | 0 | 2324107 | 0 |

MEC-12

Load Duration 2012-13 Tab

| | | | | | | | | | | | |
|-----------------|------|-----|----------|-----|--------|---------|-----|-----|---------|---------|--------|
| 7/16/2012 13:00 | 5569 | 405 | 31009974 | 729 | 593276 | 1068399 | 384 | 107 | 0 | 3774189 | 0 |
| 7/2/2012 15:00 | 5404 | 393 | 29201306 | 687 | 560026 | 978668 | 362 | 104 | 0 | 3457208 | 0 |
| 7/2/2012 18:00 | 5369 | 390 | 28827546 | 678 | 547413 | 950485 | 354 | 102 | 3357650 | 0 | 0 |
| 8/3/2012 14:00 | 5477 | 398 | 29996030 | 705 | 555267 | 983467 | 359 | 101 | 0 | 3474160 | 0 |
| 7/6/2012 12:00 | 5305 | 386 | 28144760 | 662 | 547649 | 939566 | 354 | 103 | 0 | 3319077 | 0 |
| 7/5/2012 20:00 | 4545 | 330 | 20657505 | 486 | 465395 | 684048 | 301 | 102 | 0 | 2416445 | 0 |
| 7/18/2012 17:00 | 5053 | 367 | 25527837 | 600 | 60119 | 98230 | 39 | 12 | 347003 | 0 | 0 |
| 7/3/2012 19:00 | 4032 | 293 | 16256987 | 382 | 27147 | 35398 | 18 | 7 | 125044 | 0 | 0 |
| 7/25/2012 18:00 | 4810 | 350 | 23137818 | 544 | 38777 | 60319 | 25 | 8 | 213082 | 0 | 0 |
| 8/31/2012 17:00 | 5225 | 380 | 27303982 | 642 | 28106 | 47493 | 18 | 5 | 167773 | 0 | 0 |
| 7/4/2012 16:00 | 5307 | 386 | 28160994 | 662 | 31964 | 54854 | 21 | 6 | 193774 | 0 | 0 |
| 7/26/2012 18:00 | 4533 | 330 | 20547912 | 483 | 22916 | 33594 | 15 | 5 | 118672 | 0 | 0 |
| 7/26/2012 11:00 | 4084 | 297 | 16675519 | 392 | 19497 | 25747 | 13 | 5 | 0 | 90954 | 0 |
| 7/4/2012 17:00 | 5300 | 385 | 28090836 | 661 | 32183 | 55161 | 21 | 6 | 194861 | 0 | 0 |
| 7/25/2012 17:00 | 4813 | 350 | 23167850 | 545 | 50491 | 78592 | 33 | 10 | 277633 | 0 | 0 |
| 8/31/2012 16:00 | 5238 | 381 | 27441293 | 645 | 32075 | 54337 | 21 | 6 | 191948 | 0 | 0 |
| 6/24/2013 16:00 | 5232 | 380 | 27377796 | 644 | 33137 | 56071 | 21 | 6 | 198074 | 0 | 0 |
| 7/4/2012 18:00 | 5046 | 367 | 25458567 | 599 | 27105 | 44228 | 18 | 5 | 156238 | 0 | 0 |
| 6/24/2013 15:00 | 5154 | 375 | 26565586 | 625 | 32686 | 54482 | 21 | 6 | 0 | 192460 | 0 |
| 7/7/2012 12:00 | 5226 | 380 | 27312692 | 642 | 28937 | 48906 | 19 | 6 | 0 | 0 | 172764 |
| 7/6/2012 20:00 | 5394 | 392 | 29095943 | 684 | 39081 | 68172 | 25 | 7 | 0 | 240822 | 0 |
| 7/13/2012 16:00 | 5351 | 389 | 28628547 | 673 | 37898 | 65576 | 25 | 7 | 231652 | 0 | 0 |
| 8/2/2012 14:00 | 4673 | 340 | 21836331 | 513 | 28568 | 43171 | 18 | 6 | 0 | 152503 | 0 |
| 7/4/2012 15:00 | 5236 | 381 | 27413036 | 645 | 27639 | 46799 | 18 | 5 | 0 | 165319 | 0 |
| 7/2/2012 14:00 | 5282 | 384 | 27895997 | 656 | 32253 | 55090 | 21 | 6 | 0 | 194609 | 0 |
| 7/13/2012 17:00 | 5313 | 386 | 28228718 | 664 | 32496 | 55835 | 21 | 6 | 197240 | 0 | 0 |
| 6/25/2013 16:00 | 4521 | 329 | 20440854 | 481 | 29908 | 43728 | 19 | 7 | 154471 | 0 | 0 |
| 7/3/2012 13:00 | 4302 | 313 | 18505395 | 435 | 28440 | 39564 | 18 | 7 | 0 | 139764 | 0 |
| 7/25/2012 19:00 | 4741 | 345 | 22479416 | 529 | 30045 | 46067 | 19 | 6 | 162733 | 0 | 0 |
| 7/18/2012 12:00 | 4246 | 309 | 18030971 | 424 | 30256 | 41548 | 20 | 7 | 0 | 146770 | 0 |
| 8/3/2012 13:00 | 5332 | 388 | 28427436 | 668 | 25472 | 43919 | 16 | 5 | 0 | 155146 | 0 |
| 6/24/2013 17:00 | 5269 | 383 | 27762367 | 653 | 29240 | 49823 | 19 | 6 | 176004 | 0 | 0 |
| 7/16/2012 20:00 | 5372 | 391 | 28856516 | 679 | 44845 | 77904 | 29 | 8 | 0 | 275201 | 0 |
| 8/31/2012 15:00 | 5119 | 372 | 26206991 | 616 | 27147 | 44943 | 18 | 5 | 0 | 158764 | 0 |
| 8/3/2012 19:00 | 5230 | 380 | 27355446 | 643 | 23763 | 40192 | 15 | 5 | 141982 | 0 | 0 |
| 7/23/2012 22:00 | 5176 | 376 | 26790168 | 630 | 24524 | 41049 | 16 | 5 | 0 | 145007 | 0 |
| 7/24/2012 17:00 | 5138 | 374 | 26403820 | 621 | 35218 | 58523 | 23 | 7 | 206736 | 0 | 0 |
| 6/25/2013 15:00 | 4294 | 312 | 18438796 | 434 | 27573 | 38290 | 18 | 6 | 0 | 135260 | 0 |
| 7/13/2012 15:00 | 5301 | 385 | 28096825 | 661 | 34352 | 58885 | 22 | 6 | 0 | 208017 | 0 |
| 8/31/2012 18:00 | 5048 | 367 | 25479825 | 599 | 21360 | 34868 | 14 | 4 | 123174 | 0 | 0 |

MEC-12

Load Duration 2012-13 Tab

| | | | | | | | | | | | |
|-----------------|------|-----|----------|-----|-------|-------|----|----|--------|--------|--------|
| 7/18/2012 18:00 | 5004 | 364 | 25035057 | 589 | 38775 | 62742 | 25 | 8 | 221639 | 0 | 0 |
| 7/17/2012 22:00 | 5215 | 379 | 27191296 | 639 | 28678 | 48360 | 19 | 5 | 0 | 170834 | 0 |
| 7/7/2012 19:00 | 4886 | 355 | 23870346 | 561 | 30042 | 47466 | 19 | 6 | 0 | 0 | 167676 |
| 7/4/2012 19:00 | 4688 | 341 | 21972937 | 517 | 22250 | 33729 | 14 | 5 | 119150 | 0 | 0 |
| 7/4/2012 14:00 | 5108 | 371 | 26089173 | 613 | 24872 | 41083 | 16 | 5 | 0 | 145129 | 0 |
| 6/25/2013 17:00 | 4628 | 337 | 21420683 | 504 | 29080 | 43525 | 19 | 6 | 153755 | 0 | 0 |
| 7/5/2012 21:00 | 4442 | 323 | 19730872 | 464 | 26499 | 38066 | 17 | 6 | 0 | 134470 | 0 |
| 6/24/2013 14:00 | 5052 | 367 | 25518346 | 600 | 29269 | 47814 | 19 | 6 | 0 | 168907 | 0 |
| 7/2/2012 19:00 | 5182 | 377 | 26850733 | 631 | 28602 | 47929 | 18 | 6 | 169312 | 0 | 0 |
| 7/13/2012 18:00 | 5205 | 378 | 27089515 | 637 | 29947 | 50405 | 19 | 6 | 178060 | 0 | 0 |
| 7/13/2012 14:00 | 5212 | 379 | 27161197 | 639 | 31571 | 53209 | 20 | 6 | 0 | 187966 | 0 |
| 7/26/2012 10:00 | 4021 | 292 | 16170021 | 380 | 17919 | 23302 | 12 | 4 | 0 | 82315 | 0 |
| 8/4/2012 16:00 | 5004 | 364 | 25040275 | 589 | 30025 | 48588 | 19 | 6 | 0 | 0 | 171642 |
| 8/4/2012 17:00 | 5053 | 367 | 25536739 | 601 | 29614 | 48395 | 19 | 6 | 0 | 0 | 170960 |
| 7/25/2012 16:00 | 4722 | 343 | 22296521 | 524 | 50447 | 77034 | 33 | 11 | 272126 | 0 | 0 |
| 7/25/2012 20:00 | 4657 | 339 | 21688506 | 510 | 26876 | 40477 | 17 | 6 | 0 | 142987 | 0 |
| 7/31/2012 16:00 | 4961 | 361 | 24613913 | 579 | 33713 | 54090 | 22 | 7 | 191077 | 0 | 0 |
| 9/5/2012 16:00 | 4168 | 303 | 17369352 | 408 | 25515 | 34388 | 17 | 6 | 121477 | 0 | 0 |
| 8/2/2012 20:00 | 4679 | 340 | 21895576 | 515 | 23100 | 34955 | 15 | 5 | 0 | 123480 | 0 |
| 7/26/2012 19:00 | 4439 | 323 | 19703776 | 463 | 21219 | 30460 | 14 | 5 | 107601 | 0 | 0 |
| 7/24/2012 18:00 | 4984 | 362 | 24845100 | 584 | 28689 | 46245 | 19 | 6 | 163362 | 0 | 0 |
| 8/4/2012 14:00 | 4879 | 355 | 23801917 | 560 | 23144 | 36514 | 15 | 5 | 0 | 0 | 128989 |
| 7/7/2012 11:00 | 5050 | 367 | 25504769 | 600 | 23763 | 38810 | 15 | 5 | 0 | 0 | 137100 |
| 7/4/2012 20:00 | 4404 | 320 | 19394837 | 456 | 20621 | 29368 | 13 | 5 | 0 | 103746 | 0 |
| 7/2/2012 13:00 | 5110 | 372 | 26115704 | 614 | 27879 | 46074 | 18 | 5 | 0 | 162760 | 0 |
| 7/5/2012 11:00 | 4186 | 304 | 17522129 | 412 | 22479 | 30429 | 15 | 5 | 0 | 107494 | 0 |
| 7/22/2012 18:00 | 4981 | 362 | 24807773 | 583 | 28142 | 45329 | 18 | 6 | 0 | 0 | 160127 |
| 7/3/2012 20:00 | 3872 | 282 | 14995620 | 353 | 19425 | 24326 | 13 | 5 | 0 | 85932 | 0 |
| 7/16/2012 12:00 | 5341 | 388 | 28530434 | 671 | 41343 | 71413 | 27 | 8 | 0 | 252272 | 0 |
| 7/22/2012 17:00 | 4980 | 362 | 24795931 | 583 | 30165 | 48576 | 20 | 6 | 0 | 0 | 171597 |
| 7/24/2012 16:00 | 5199 | 378 | 27030388 | 636 | 39518 | 66443 | 26 | 8 | 234714 | 0 | 0 |
| 7/17/2012 10:00 | 5281 | 384 | 27889545 | 656 | 29241 | 49939 | 19 | 6 | 0 | 176413 | 0 |
| 6/25/2013 14:00 | 4146 | 301 | 17190408 | 404 | 24090 | 32301 | 16 | 6 | 0 | 114104 | 0 |
| 8/4/2012 15:00 | 4943 | 359 | 24435577 | 575 | 24976 | 39927 | 16 | 5 | 0 | 0 | 141044 |
| 7/25/2012 21:00 | 4708 | 342 | 22161128 | 521 | 24400 | 37145 | 16 | 5 | 0 | 131218 | 0 |
| 7/16/2012 21:00 | 5258 | 382 | 27641433 | 650 | 38500 | 65459 | 25 | 7 | 0 | 231237 | 0 |
| 7/31/2012 15:00 | 4873 | 354 | 23747976 | 558 | 30254 | 47679 | 20 | 6 | 0 | 168430 | 0 |
| 7/23/2012 11:00 | 4903 | 357 | 24036318 | 565 | 24240 | 38432 | 16 | 5 | 0 | 135764 | 0 |
| 7/6/2012 21:00 | 5290 | 385 | 27987233 | 658 | 35249 | 60305 | 23 | 7 | 0 | 213032 | 0 |
| 7/31/2012 17:00 | 4989 | 363 | 24885969 | 585 | 30363 | 48984 | 20 | 6 | 173038 | 0 | 0 |

MEC-12

Load Duration 2012-13 Tab

| | | | | | | | | | | | |
|-----------------|------|-----|----------|-----|-------|-------|----|---|--------|--------|--------|
| 6/24/2013 13:00 | 4945 | 360 | 24452148 | 575 | 26360 | 42153 | 17 | 5 | 0 | 148910 | 0 |
| 8/31/2012 14:00 | 4952 | 360 | 24518695 | 577 | 21443 | 34336 | 14 | 4 | 0 | 121295 | 0 |
| 9/5/2012 15:00 | 4202 | 306 | 17653464 | 415 | 23393 | 31786 | 15 | 6 | 0 | 112284 | 0 |
| 8/2/2012 13:00 | 4414 | 321 | 19480143 | 458 | 23109 | 32984 | 15 | 5 | 0 | 116518 | 0 |
| 7/15/2012 18:00 | 4988 | 363 | 24883032 | 585 | 27410 | 44216 | 18 | 5 | 0 | 0 | 156196 |
| 8/2/2012 21:00 | 4625 | 336 | 21389015 | 503 | 22746 | 34020 | 15 | 5 | 0 | 120178 | 0 |
| 7/15/2012 17:00 | 5078 | 369 | 25790517 | 606 | 32206 | 52892 | 21 | 6 | 0 | 0 | 186844 |
| 7/24/2012 15:00 | 5208 | 379 | 27122699 | 638 | 35515 | 59814 | 23 | 7 | 0 | 211295 | 0 |
| 6/24/2013 18:00 | 5166 | 376 | 26684708 | 628 | 24802 | 41433 | 16 | 5 | 146366 | 0 | 0 |
| 8/4/2012 18:00 | 4949 | 360 | 24494754 | 576 | 23089 | 36954 | 15 | 5 | 0 | 0 | 130543 |
| 8/3/2012 12:00 | 5116 | 372 | 26172617 | 615 | 23734 | 39266 | 15 | 5 | 0 | 138711 | 0 |
| 7/18/2012 19:00 | 4812 | 350 | 23153638 | 544 | 31295 | 48698 | 20 | 7 | 172028 | 0 | 0 |
| 7/22/2012 16:00 | 4892 | 356 | 23935244 | 563 | 26911 | 42576 | 17 | 6 | 0 | 0 | 150404 |
| 7/18/2012 11:00 | 4191 | 305 | 17567813 | 413 | 22966 | 31130 | 15 | 5 | 0 | 109969 | 0 |
| 6/25/2013 18:00 | 4631 | 337 | 21446402 | 504 | 25593 | 38329 | 17 | 6 | 135399 | 0 | 0 |
| 7/3/2012 12:00 | 4082 | 297 | 16666291 | 392 | 20811 | 27475 | 13 | 5 | 0 | 97058 | 0 |
| 8/31/2012 19:00 | 4816 | 350 | 23195311 | 545 | 17415 | 27123 | 11 | 4 | 95814 | 0 | 0 |
| 7/6/2012 11:00 | 5054 | 368 | 25545272 | 601 | 28247 | 46169 | 18 | 6 | 0 | 163096 | 0 |
| 9/5/2012 17:00 | 4148 | 302 | 17208427 | 405 | 21947 | 29442 | 14 | 5 | 104005 | 0 | 0 |
| 7/13/2012 13:00 | 5082 | 370 | 25826602 | 607 | 26097 | 42889 | 17 | 5 | 0 | 151507 | 0 |
| 8/4/2012 19:00 | 4683 | 341 | 21931487 | 516 | 19377 | 29346 | 13 | 4 | 0 | 0 | 103666 |
| 7/15/2012 16:00 | 5047 | 367 | 25468389 | 599 | 27590 | 45027 | 18 | 5 | 0 | 0 | 159061 |
| 7/2/2012 20:00 | 4946 | 360 | 24466680 | 575 | 22663 | 36252 | 15 | 5 | 0 | 128061 | 0 |
| 8/4/2012 13:00 | 4826 | 351 | 23292139 | 548 | 21098 | 32929 | 14 | 4 | 0 | 0 | 116324 |
| 6/25/2013 13:00 | 4039 | 294 | 16317189 | 384 | 21165 | 27649 | 14 | 5 | 0 | 97671 | 0 |
| 7/22/2012 19:00 | 4904 | 357 | 24045390 | 565 | 23445 | 37179 | 15 | 5 | 0 | 0 | 131336 |
| 7/31/2012 14:00 | 4801 | 349 | 23047780 | 542 | 24929 | 38703 | 16 | 5 | 0 | 136721 | 0 |
| 7/4/2012 13:00 | 4946 | 360 | 24458632 | 575 | 22171 | 35458 | 14 | 4 | 0 | 125259 | 0 |
| 8/1/2012 17:00 | 4834 | 351 | 23365803 | 549 | 30469 | 47629 | 20 | 6 | 168254 | 0 | 0 |
| 7/24/2012 14:00 | 5177 | 376 | 26798755 | 630 | 29691 | 49706 | 19 | 6 | 0 | 175591 | 0 |
| 8/3/2012 20:00 | 4961 | 361 | 24610936 | 579 | 19537 | 31343 | 13 | 4 | 0 | 110722 | 0 |
| 7/24/2012 19:00 | 4730 | 344 | 22371304 | 526 | 23299 | 35638 | 15 | 5 | 125894 | 0 | 0 |
| 7/25/2012 15:00 | 4502 | 327 | 20271013 | 477 | 36304 | 52858 | 23 | 8 | 0 | 186725 | 0 |
| 9/5/2012 14:00 | 4180 | 304 | 17471781 | 411 | 21256 | 28733 | 14 | 5 | 0 | 101500 | 0 |
| 7/3/2012 21:00 | 3790 | 276 | 14365590 | 338 | 18569 | 22760 | 12 | 5 | 0 | 80401 | 0 |
| 7/13/2012 19:00 | 5027 | 366 | 25269108 | 594 | 24661 | 40090 | 16 | 5 | 141619 | 0 | 0 |
| 7/12/2012 17:00 | 4853 | 353 | 23551627 | 554 | 30078 | 47205 | 19 | 6 | 166754 | 0 | 0 |
| 7/31/2012 18:00 | 4938 | 359 | 24387408 | 573 | 25122 | 40120 | 16 | 5 | 141728 | 0 | 0 |
| 8/7/2012 17:00 | 4963 | 361 | 24635597 | 579 | 25935 | 41629 | 17 | 5 | 147058 | 0 | 0 |
| 7/12/2012 18:00 | 4823 | 351 | 23263851 | 547 | 24814 | 38705 | 16 | 5 | 136728 | 0 | 0 |

MEC-12

Load Duration 2012-13 Tab

| | | | | | | | | | | | |
|-----------------|------|-----|----------|-----|-------|-------|----|---|--------|--------|--------|
| 7/15/2012 19:00 | 4853 | 353 | 23552166 | 554 | 24130 | 37870 | 16 | 5 | 0 | 0 | 133777 |
| 7/15/2012 15:00 | 4926 | 358 | 24268922 | 571 | 23535 | 37494 | 15 | 5 | 0 | 0 | 132451 |
| 7/12/2012 16:00 | 4805 | 349 | 23084325 | 543 | 30893 | 48001 | 20 | 6 | 169566 | 0 | 0 |
| 7/26/2012 20:00 | 4275 | 311 | 18277156 | 430 | 18394 | 25431 | 12 | 4 | 0 | 89837 | 0 |
| 7/22/2012 15:00 | 4766 | 347 | 22717562 | 534 | 23529 | 36267 | 15 | 5 | 0 | 0 | 128116 |
| 7/24/2012 13:00 | 5080 | 369 | 25806390 | 607 | 26008 | 42727 | 17 | 5 | 0 | 150936 | 0 |
| 8/1/2012 16:00 | 4779 | 347 | 22836315 | 537 | 31057 | 47995 | 20 | 6 | 169546 | 0 | 0 |
| 8/1/2012 18:00 | 4776 | 347 | 22807824 | 536 | 23993 | 37055 | 16 | 5 | 130899 | 0 | 0 |
| 8/31/2012 20:00 | 4734 | 344 | 22412680 | 527 | 16977 | 25992 | 11 | 4 | 0 | 91820 | 0 |
| 6/24/2013 12:00 | 4797 | 349 | 23013849 | 541 | 23194 | 35983 | 15 | 5 | 0 | 127114 | 0 |
| 8/7/2012 16:00 | 4902 | 356 | 24028757 | 565 | 26112 | 41394 | 17 | 5 | 146226 | 0 | 0 |
| 6/27/2013 16:00 | 4526 | 329 | 20487646 | 482 | 23673 | 34652 | 15 | 5 | 122409 | 0 | 0 |
| 6/25/2013 19:00 | 4509 | 328 | 20334396 | 478 | 22611 | 32973 | 15 | 5 | 116481 | 0 | 0 |
| 6/26/2013 16:00 | 4915 | 357 | 24155093 | 568 | 24823 | 39454 | 16 | 5 | 139372 | 0 | 0 |
| 8/3/2012 21:00 | 4868 | 354 | 23694536 | 557 | 20496 | 32263 | 13 | 4 | 0 | 113972 | 0 |
| 7/2/2012 12:00 | 4838 | 352 | 23402823 | 550 | 23798 | 37230 | 15 | 5 | 0 | 131519 | 0 |
| 6/24/2013 19:00 | 4982 | 362 | 24817937 | 584 | 23723 | 38219 | 15 | 5 | 135012 | 0 | 0 |
| 6/26/2013 15:00 | 4804 | 349 | 23073984 | 543 | 23870 | 37079 | 15 | 5 | 0 | 130986 | 0 |
| 6/27/2013 15:00 | 4788 | 348 | 22928228 | 539 | 26127 | 40458 | 17 | 5 | 0 | 142920 | 0 |
| 7/5/2012 10:00 | 3898 | 283 | 15194773 | 357 | 17628 | 22221 | 11 | 5 | 0 | 78499 | 0 |
| 7/26/2012 9:00 | 3905 | 284 | 15249550 | 359 | 14349 | 18120 | 9 | 4 | 0 | 64011 | 0 |
| 6/25/2013 12:00 | 3871 | 282 | 14986943 | 352 | 19230 | 24074 | 12 | 5 | 0 | 85044 | 0 |
| 7/13/2012 12:00 | 4854 | 353 | 23559766 | 554 | 23840 | 37422 | 15 | 5 | 0 | 132194 | 0 |
| 7/5/2012 22:00 | 4244 | 309 | 18014679 | 424 | 20936 | 28737 | 14 | 5 | 0 | 101515 | 0 |
| 7/4/2012 21:00 | 4317 | 314 | 18636599 | 438 | 16127 | 22515 | 10 | 4 | 0 | 79536 | 0 |
| 8/31/2012 13:00 | 4709 | 342 | 22176366 | 521 | 18175 | 27679 | 12 | 4 | 0 | 97777 | 0 |
| 8/7/2012 18:00 | 4948 | 360 | 24486136 | 576 | 21794 | 34875 | 14 | 4 | 123200 | 0 | 0 |
| 7/31/2012 13:00 | 4639 | 337 | 21516874 | 506 | 22334 | 33503 | 14 | 5 | 0 | 118350 | 0 |
| 7/16/2012 11:00 | 5066 | 368 | 25661684 | 603 | 27825 | 45584 | 18 | 5 | 0 | 161027 | 0 |
| 7/25/2012 14:00 | 4295 | 312 | 18445141 | 434 | 30779 | 42748 | 20 | 7 | 0 | 151010 | 0 |
| 6/26/2013 17:00 | 4933 | 359 | 24335370 | 572 | 24012 | 38306 | 16 | 5 | 135320 | 0 | 0 |
| 6/27/2013 17:00 | 4220 | 307 | 17808705 | 419 | 21436 | 29253 | 14 | 5 | 103340 | 0 | 0 |
| 7/2/2012 21:00 | 4799 | 349 | 23031284 | 542 | 21937 | 34046 | 14 | 5 | 0 | 120271 | 0 |
| 7/23/2012 10:00 | 4516 | 328 | 20396431 | 480 | 19652 | 28703 | 13 | 4 | 0 | 101393 | 0 |
| 8/2/2012 12:00 | 4194 | 305 | 17591969 | 414 | 19865 | 26944 | 13 | 5 | 0 | 95182 | 0 |
| 8/8/2012 17:00 | 4939 | 359 | 24391350 | 574 | 23836 | 38069 | 15 | 5 | 134482 | 0 | 0 |
| 8/3/2012 11:00 | 4840 | 352 | 23427502 | 551 | 18755 | 29357 | 12 | 4 | 0 | 103704 | 0 |
| 8/4/2012 20:00 | 4506 | 328 | 20300083 | 477 | 16196 | 23599 | 10 | 4 | 0 | 0 | 83365 |
| 8/8/2012 16:00 | 5004 | 364 | 25042304 | 589 | 27987 | 45291 | 18 | 6 | 159994 | 0 | 0 |
| 7/18/2012 10:00 | 4170 | 303 | 17389896 | 409 | 20242 | 27298 | 13 | 5 | 0 | 96432 | 0 |

MEC-12

Load Duration 2012-13 Tab

| | | | | | | | | | | | |
|-----------------|------|-----|----------|-----|-------|-------|----|---|--------|--------|--------|
| 7/4/2012 12:00 | 4727 | 344 | 22347387 | 526 | 19047 | 29119 | 12 | 4 | 0 | 102865 | 0 |
| 7/26/2012 21:00 | 4210 | 306 | 17721939 | 417 | 17059 | 23224 | 11 | 4 | 0 | 82040 | 0 |
| 9/5/2012 13:00 | 4176 | 304 | 17435412 | 410 | 18130 | 24482 | 12 | 4 | 0 | 86483 | 0 |
| 9/4/2012 17:00 | 4318 | 314 | 18648670 | 439 | 21239 | 29661 | 14 | 5 | 104781 | 0 | 0 |
| 7/12/2012 15:00 | 4679 | 340 | 21893027 | 515 | 28968 | 43833 | 19 | 6 | 0 | 154842 | 0 |
| 8/4/2012 12:00 | 4679 | 340 | 21897022 | 515 | 16996 | 25720 | 11 | 4 | 0 | 0 | 90859 |
| 7/7/2012 20:00 | 4575 | 333 | 20929303 | 492 | 19535 | 28901 | 13 | 4 | 0 | 0 | 102093 |
| 7/16/2012 22:00 | 4957 | 360 | 24572247 | 578 | 25807 | 41370 | 17 | 5 | 0 | 146141 | 0 |
| 8/16/2012 16:00 | 3974 | 289 | 15790931 | 371 | 21492 | 27619 | 14 | 5 | 97566 | 0 | 0 |
| 6/27/2013 14:00 | 4837 | 352 | 23396015 | 550 | 24759 | 38729 | 16 | 5 | 0 | 136813 | 0 |
| 8/1/2012 15:00 | 4653 | 338 | 21647436 | 509 | 26565 | 39970 | 17 | 6 | 0 | 141198 | 0 |
| 7/9/2012 17:00 | 4377 | 318 | 19154638 | 450 | 26701 | 37792 | 17 | 6 | 133502 | 0 | 0 |
| 9/4/2012 16:00 | 4258 | 310 | 18128578 | 426 | 22828 | 31432 | 15 | 5 | 111036 | 0 | 0 |
| 7/24/2012 12:00 | 4961 | 361 | 24607088 | 579 | 22875 | 36696 | 15 | 5 | 0 | 129632 | 0 |
| 7/6/2012 22:00 | 5017 | 365 | 25171147 | 592 | 22534 | 36562 | 15 | 4 | 0 | 129156 | 0 |
| 7/25/2012 22:00 | 4541 | 330 | 20624683 | 485 | 20890 | 30681 | 14 | 5 | 0 | 108381 | 0 |
| 7/18/2012 20:00 | 4606 | 335 | 21213098 | 499 | 21663 | 32266 | 14 | 5 | 0 | 113983 | 0 |
| 6/26/2013 14:00 | 4634 | 337 | 21469864 | 505 | 21532 | 32264 | 14 | 5 | 0 | 113975 | 0 |
| 7/17/2012 23:00 | 4734 | 344 | 22412739 | 527 | 19670 | 30115 | 13 | 4 | 0 | 106383 | 0 |
| 7/22/2012 20:00 | 4749 | 345 | 22556285 | 530 | 19013 | 29202 | 12 | 4 | 0 | 0 | 103159 |
| 8/31/2012 21:00 | 4569 | 332 | 20874925 | 491 | 15771 | 23303 | 10 | 3 | 0 | 82318 | 0 |
| 7/3/2012 11:00 | 3838 | 279 | 14734071 | 346 | 18021 | 22370 | 12 | 5 | 0 | 79025 | 0 |
| 8/16/2012 17:00 | 3905 | 284 | 15252769 | 359 | 18815 | 23763 | 12 | 5 | 83946 | 0 | 0 |
| 7/31/2012 19:00 | 4772 | 347 | 22773249 | 536 | 22963 | 35438 | 15 | 5 | 125186 | 0 | 0 |
| 8/4/2012 21:00 | 4458 | 324 | 19873046 | 467 | 15358 | 22141 | 10 | 3 | 0 | 0 | 78215 |
| 9/4/2012 15:00 | 4131 | 300 | 17063556 | 401 | 19655 | 26256 | 13 | 5 | 0 | 92753 | 0 |
| 7/22/2012 21:00 | 4715 | 343 | 22232246 | 523 | 19220 | 29307 | 12 | 4 | 0 | 0 | 103528 |
| 7/23/2012 23:00 | 4702 | 342 | 22109714 | 520 | 17237 | 26210 | 11 | 4 | 0 | 92589 | 0 |
| 8/24/2012 16:00 | 4682 | 340 | 21922177 | 516 | 24928 | 37744 | 16 | 5 | 133334 | 0 | 0 |
| 8/16/2012 15:00 | 3925 | 285 | 15404070 | 362 | 18588 | 23593 | 12 | 5 | 0 | 83344 | 0 |
| 8/7/2012 15:00 | 4733 | 344 | 22400347 | 527 | 21912 | 33537 | 14 | 5 | 0 | 118473 | 0 |
| 7/9/2012 16:00 | 4377 | 318 | 19159837 | 451 | 29442 | 41677 | 19 | 7 | 147225 | 0 | 0 |
| 7/9/2012 18:00 | 4331 | 315 | 18755254 | 441 | 21479 | 30081 | 14 | 5 | 106264 | 0 | 0 |
| 8/8/2012 15:00 | 4939 | 359 | 24392899 | 574 | 24746 | 39524 | 16 | 5 | 0 | 139622 | 0 |
| 7/24/2012 20:00 | 4402 | 320 | 19379730 | 456 | 17476 | 24879 | 11 | 4 | 0 | 87888 | 0 |
| 7/17/2012 9:00 | 4891 | 356 | 23917581 | 562 | 22548 | 35661 | 15 | 5 | 0 | 125973 | 0 |
| 7/22/2012 14:00 | 4638 | 337 | 21514773 | 506 | 20842 | 31264 | 13 | 4 | 0 | 0 | 110442 |
| 8/25/2012 16:00 | 4666 | 339 | 21771260 | 512 | 24050 | 36289 | 16 | 5 | 0 | 0 | 128194 |
| 8/7/2012 19:00 | 4824 | 351 | 23275021 | 547 | 18259 | 28487 | 12 | 4 | 100632 | 0 | 0 |
| 7/15/2012 14:00 | 4805 | 349 | 23090375 | 543 | 22629 | 35165 | 15 | 5 | 0 | 0 | 124222 |

MEC-12

Load Duration 2012-13 Tab

| | | | | | | | | | | | |
|-----------------|------|-----|----------|-----|-------|-------|----|---|--------|--------|--------|
| 9/5/2012 18:00 | 4058 | 295 | 16466186 | 387 | 18187 | 23866 | 12 | 4 | 84309 | 0 | 0 |
| 7/15/2012 20:00 | 4698 | 342 | 22074657 | 519 | 22689 | 34474 | 15 | 5 | 0 | 0 | 121781 |
| 7/6/2012 10:00 | 4764 | 346 | 22693438 | 534 | 21698 | 33427 | 14 | 5 | 0 | 118084 | 0 |
| 7/12/2012 19:00 | 4702 | 342 | 22107882 | 520 | 21926 | 33340 | 14 | 5 | 117774 | 0 | 0 |
| 8/2/2012 22:00 | 4301 | 313 | 18495801 | 435 | 16697 | 23223 | 11 | 4 | 0 | 82035 | 0 |
| 8/8/2012 18:00 | 4715 | 343 | 22230655 | 523 | 20327 | 30994 | 13 | 4 | 109489 | 0 | 0 |
| 7/12/2012 14:00 | 4510 | 328 | 20341602 | 478 | 25146 | 36676 | 16 | 6 | 0 | 129560 | 0 |
| 8/24/2012 17:00 | 4630 | 337 | 21441263 | 504 | 23436 | 35094 | 15 | 5 | 123972 | 0 | 0 |
| 7/14/2012 17:00 | 4790 | 348 | 22945597 | 540 | 28687 | 44438 | 19 | 6 | 0 | 0 | 156982 |
| 7/3/2012 22:00 | 3648 | 265 | 13306438 | 313 | 16073 | 18961 | 10 | 4 | 0 | 66979 | 0 |
| 6/25/2013 20:00 | 4308 | 313 | 18555245 | 436 | 20740 | 28891 | 13 | 5 | 0 | 102060 | 0 |
| 6/24/2013 11:00 | 4597 | 334 | 21133697 | 497 | 20551 | 30553 | 13 | 4 | 0 | 107930 | 0 |
| 8/1/2012 19:00 | 4612 | 335 | 21267386 | 500 | 21536 | 32118 | 14 | 5 | 113460 | 0 | 0 |
| 7/25/2012 13:00 | 4115 | 299 | 16931787 | 398 | 24043 | 31993 | 16 | 6 | 0 | 113019 | 0 |
| 6/24/2013 20:00 | 4744 | 345 | 22504655 | 529 | 20889 | 32046 | 14 | 4 | 0 | 113205 | 0 |
| 8/1/2012 14:00 | 4550 | 331 | 20704312 | 487 | 23217 | 34164 | 15 | 5 | 0 | 120687 | 0 |
| 6/25/2013 11:00 | 3741 | 272 | 13991908 | 329 | 16740 | 20250 | 11 | 4 | 0 | 71533 | 0 |
| 6/27/2013 18:00 | 3962 | 288 | 15694679 | 369 | 17942 | 22987 | 12 | 5 | 81202 | 0 | 0 |
| 6/26/2013 13:00 | 4481 | 326 | 20080397 | 472 | 20707 | 30008 | 13 | 5 | 0 | 106005 | 0 |
| 7/7/2012 10:00 | 4782 | 348 | 22867277 | 538 | 19052 | 29463 | 12 | 4 | 0 | 0 | 104080 |
| 6/27/2013 13:00 | 4762 | 346 | 22679103 | 533 | 22395 | 34489 | 14 | 5 | 0 | 121836 | 0 |
| 7/11/2012 17:00 | 4471 | 325 | 19990869 | 470 | 30820 | 44563 | 20 | 7 | 157422 | 0 | 0 |
| 7/13/2012 20:00 | 4744 | 345 | 22507497 | 529 | 20804 | 31918 | 13 | 4 | 0 | 112751 | 0 |
| 6/22/2013 16:00 | 4348 | 316 | 18905556 | 445 | 19909 | 27994 | 13 | 5 | 0 | 0 | 98892 |
| 6/26/2013 18:00 | 4842 | 352 | 23442006 | 551 | 21779 | 34101 | 14 | 4 | 120463 | 0 | 0 |
| 7/9/2012 15:00 | 4344 | 316 | 18866007 | 444 | 23658 | 33231 | 15 | 5 | 0 | 117392 | 0 |
| 8/25/2012 17:00 | 4665 | 339 | 21763854 | 512 | 23164 | 34947 | 15 | 5 | 0 | 0 | 123453 |
| 7/31/2012 12:00 | 4408 | 321 | 19429954 | 457 | 20217 | 28819 | 13 | 5 | 0 | 101805 | 0 |
| 8/4/2012 11:00 | 4460 | 324 | 19894202 | 468 | 15807 | 22800 | 10 | 4 | 0 | 0 | 80543 |
| 9/4/2012 18:00 | 4279 | 311 | 18312148 | 431 | 18457 | 25542 | 12 | 4 | 90230 | 0 | 0 |
| 7/15/2012 21:00 | 4667 | 339 | 21780645 | 512 | 21785 | 32880 | 14 | 5 | 0 | 0 | 116150 |
| 6/22/2013 17:00 | 4136 | 301 | 17105904 | 402 | 19168 | 25637 | 12 | 5 | 0 | 0 | 90565 |
| 9/4/2012 14:00 | 3958 | 288 | 15663724 | 368 | 17287 | 22125 | 11 | 4 | 0 | 78158 | 0 |
| 7/14/2012 18:00 | 4718 | 343 | 22256657 | 523 | 22330 | 34068 | 14 | 5 | 0 | 0 | 120347 |
| 7/2/2012 11:00 | 4567 | 332 | 20859868 | 491 | 19883 | 29368 | 13 | 4 | 0 | 103743 | 0 |
| 8/24/2012 15:00 | 4622 | 336 | 21366006 | 502 | 21723 | 32473 | 14 | 5 | 0 | 114711 | 0 |
| 7/24/2012 11:00 | 4810 | 350 | 23137017 | 544 | 19330 | 30069 | 13 | 4 | 0 | 106221 | 0 |
| 9/5/2012 12:00 | 4122 | 300 | 16992931 | 400 | 16918 | 22553 | 11 | 4 | 0 | 79671 | 0 |
| 7/14/2012 16:00 | 4766 | 347 | 22710238 | 534 | 27744 | 42757 | 18 | 6 | 0 | 0 | 151042 |
| 7/11/2012 18:00 | 4420 | 321 | 19537538 | 459 | 25547 | 36517 | 17 | 6 | 128999 | 0 | 0 |

MEC-12

Load Duration 2012-13 Tab

| | | | | | | | | | | | |
|-----------------|------|-----|----------|-----|-------|-------|----|---|--------|--------|--------|
| 7/13/2012 11:00 | 4613 | 335 | 21277105 | 500 | 21961 | 32760 | 14 | 5 | 0 | 115726 | 0 |
| 8/8/2012 14:00 | 4854 | 353 | 23564729 | 554 | 21585 | 33885 | 14 | 4 | 0 | 119700 | 0 |
| 6/22/2013 15:00 | 4443 | 323 | 19737804 | 464 | 19690 | 28290 | 13 | 4 | 0 | 0 | 99936 |
| 8/25/2012 15:00 | 4601 | 335 | 21171058 | 498 | 18014 | 26805 | 12 | 4 | 0 | 0 | 94690 |
| 8/16/2012 18:00 | 3779 | 275 | 14283350 | 336 | 14246 | 17411 | 9 | 4 | 61505 | 0 | 0 |
| 7/11/2012 16:00 | 4439 | 323 | 19708325 | 463 | 29780 | 42754 | 19 | 7 | 151030 | 0 | 0 |
| 7/30/2012 17:00 | 5033 | 366 | 25329183 | 596 | 28846 | 46949 | 19 | 6 | 165851 | 0 | 0 |
| 7/18/2012 21:00 | 4531 | 329 | 20529951 | 483 | 20195 | 29591 | 13 | 4 | 0 | 104532 | 0 |
| 7/19/2012 14:00 | 3862 | 281 | 14914510 | 351 | 20546 | 25660 | 13 | 5 | 0 | 90647 | 0 |
| 8/16/2012 14:00 | 3938 | 286 | 15504287 | 365 | 15114 | 19245 | 10 | 4 | 0 | 67985 | 0 |
| 7/24/2012 21:00 | 4208 | 306 | 17711301 | 416 | 17122 | 23303 | 11 | 4 | 0 | 82321 | 0 |
| 8/31/2012 12:00 | 4399 | 320 | 19353404 | 455 | 16131 | 22949 | 10 | 4 | 0 | 81068 | 0 |
| 7/30/2012 16:00 | 5039 | 366 | 25388200 | 597 | 34863 | 56807 | 23 | 7 | 200676 | 0 | 0 |
| 6/25/2013 21:00 | 4252 | 309 | 18081636 | 425 | 20392 | 28042 | 13 | 5 | 0 | 99059 | 0 |
| 7/13/2012 21:00 | 4604 | 335 | 21192351 | 498 | 19997 | 29770 | 13 | 4 | 0 | 105164 | 0 |
| 7/18/2012 9:00 | 4123 | 300 | 17003248 | 400 | 18232 | 24313 | 12 | 4 | 0 | 85886 | 0 |
| 6/22/2013 18:00 | 3914 | 285 | 15316122 | 360 | 16602 | 21012 | 11 | 4 | 0 | 0 | 74225 |
| 7/14/2012 19:00 | 4464 | 325 | 19925987 | 469 | 22053 | 31835 | 14 | 5 | 0 | 0 | 112460 |
| 7/30/2012 18:00 | 4987 | 363 | 24875147 | 585 | 24458 | 39449 | 16 | 5 | 139357 | 0 | 0 |
| 6/24/2013 21:00 | 4591 | 334 | 21075728 | 496 | 18678 | 27730 | 12 | 4 | 0 | 97958 | 0 |
| 7/15/2012 13:00 | 4641 | 337 | 21540731 | 507 | 20009 | 30032 | 13 | 4 | 0 | 0 | 106091 |
| 7/19/2012 13:00 | 3839 | 279 | 14738896 | 347 | 19103 | 23717 | 12 | 5 | 0 | 83782 | 0 |
| 8/7/2012 14:00 | 4529 | 329 | 20507568 | 482 | 18985 | 27803 | 12 | 4 | 0 | 98216 | 0 |
| 8/3/2012 22:00 | 4554 | 331 | 20736320 | 488 | 15404 | 22685 | 10 | 3 | 0 | 80135 | 0 |
| 8/24/2012 18:00 | 4501 | 327 | 20257348 | 476 | 18666 | 27168 | 12 | 4 | 95974 | 0 | 0 |
| 7/31/2012 20:00 | 4539 | 330 | 20605599 | 485 | 19644 | 28837 | 13 | 4 | 0 | 101869 | 0 |
| 7/16/2012 10:00 | 4744 | 345 | 22501943 | 529 | 21147 | 32440 | 14 | 4 | 0 | 114597 | 0 |
| 7/12/2012 13:00 | 4346 | 316 | 18890109 | 444 | 21781 | 30614 | 14 | 5 | 0 | 108145 | 0 |
| 7/19/2012 15:00 | 3830 | 279 | 14670729 | 345 | 24103 | 29855 | 16 | 6 | 0 | 105465 | 0 |
| 8/25/2012 14:00 | 4485 | 326 | 20110797 | 473 | 16830 | 24408 | 11 | 4 | 0 | 0 | 86224 |
| 7/4/2012 11:00 | 4406 | 320 | 19413252 | 457 | 15873 | 22616 | 10 | 4 | 0 | 79893 | 0 |
| 7/22/2012 13:00 | 4459 | 324 | 19884031 | 468 | 17702 | 25527 | 11 | 4 | 0 | 0 | 90175 |
| 8/30/2012 17:00 | 4358 | 317 | 18988413 | 447 | 21110 | 29748 | 14 | 5 | 105088 | 0 | 0 |
| 8/1/2012 13:00 | 4417 | 321 | 19506144 | 459 | 19905 | 28430 | 13 | 5 | 0 | 100430 | 0 |
| 6/27/2013 12:00 | 4594 | 334 | 21101145 | 496 | 19350 | 28745 | 13 | 4 | 0 | 101544 | 0 |
| 6/23/2013 16:00 | 4667 | 339 | 21781966 | 512 | 20716 | 31267 | 13 | 4 | 0 | 0 | 110453 |
| 8/24/2012 14:00 | 4507 | 328 | 20311074 | 478 | 19179 | 27952 | 12 | 4 | 0 | 98744 | 0 |
| 6/26/2013 12:00 | 4341 | 316 | 18840883 | 443 | 18909 | 26543 | 12 | 4 | 0 | 93764 | 0 |
| 6/23/2013 17:00 | 4717 | 343 | 22249703 | 523 | 22367 | 34119 | 14 | 5 | 0 | 0 | 120529 |
| 8/2/2012 11:00 | 4048 | 294 | 16386067 | 385 | 15965 | 20899 | 10 | 4 | 0 | 73827 | 0 |

MEC-12

Load Duration 2012-13 Tab

| | | | | | | | | | | | |
|-----------------|------|-----|----------|-----|-------|-------|----|---|--------|--------|--------|
| 7/22/2012 22:00 | 4514 | 328 | 20373533 | 479 | 16187 | 23628 | 10 | 4 | 0 | 0 | 83466 |
| 7/9/2012 14:00 | 4319 | 314 | 18658006 | 439 | 21800 | 30452 | 14 | 5 | 0 | 107573 | 0 |
| 8/25/2012 18:00 | 4554 | 331 | 20741580 | 488 | 18167 | 26756 | 12 | 4 | 0 | 0 | 94519 |
| 7/5/2012 9:00 | 3605 | 262 | 12998447 | 306 | 15893 | 18530 | 10 | 4 | 0 | 65457 | 0 |
| 8/8/2012 13:00 | 4704 | 342 | 22127128 | 520 | 18448 | 28063 | 12 | 4 | 0 | 99136 | 0 |
| 9/4/2012 13:00 | 3887 | 283 | 15109833 | 355 | 14864 | 18685 | 10 | 4 | 0 | 66007 | 0 |
| 8/3/2012 10:00 | 4539 | 330 | 20599879 | 484 | 15950 | 23411 | 10 | 4 | 0 | 82700 | 0 |
| 7/7/2012 21:00 | 4394 | 320 | 19309986 | 454 | 19741 | 28054 | 13 | 4 | 0 | 0 | 99103 |
| 7/11/2012 15:00 | 4350 | 316 | 18925176 | 445 | 26036 | 36629 | 17 | 6 | 0 | 129393 | 0 |
| 7/9/2012 19:00 | 4193 | 305 | 17582775 | 413 | 19212 | 26052 | 12 | 5 | 92030 | 0 | 0 |
| 9/6/2012 16:00 | 4559 | 332 | 20785133 | 489 | 23669 | 34897 | 15 | 5 | 123276 | 0 | 0 |
| 7/19/2012 12:00 | 3799 | 276 | 14435367 | 339 | 17320 | 21281 | 11 | 5 | 0 | 75177 | 0 |
| 8/7/2012 20:00 | 4628 | 337 | 21419897 | 504 | 16322 | 24429 | 11 | 4 | 0 | 86297 | 0 |
| 9/3/2012 17:00 | 4530 | 329 | 20522159 | 483 | 15694 | 22992 | 10 | 3 | 81219 | 0 | 0 |
| 6/26/2013 19:00 | 4698 | 342 | 22067842 | 519 | 20401 | 30993 | 13 | 4 | 109485 | 0 | 0 |
| 7/4/2012 22:00 | 4124 | 300 | 17008739 | 400 | 14248 | 19003 | 9 | 3 | 0 | 67128 | 0 |
| 7/2/2012 22:00 | 4522 | 329 | 20447832 | 481 | 16954 | 24792 | 11 | 4 | 0 | 87579 | 0 |
| 8/30/2012 16:00 | 4342 | 316 | 18855631 | 443 | 23364 | 32810 | 15 | 5 | 115902 | 0 | 0 |
| 7/23/2012 9:00 | 4175 | 304 | 17430490 | 410 | 14383 | 19420 | 9 | 3 | 0 | 68601 | 0 |
| 7/26/2012 22:00 | 3928 | 286 | 15425529 | 363 | 13697 | 17396 | 9 | 3 | 0 | 61454 | 0 |
| 8/4/2012 22:00 | 4190 | 305 | 17555988 | 413 | 12623 | 17104 | 8 | 3 | 0 | 0 | 60420 |
| 7/10/2012 17:00 | 4421 | 321 | 19547364 | 460 | 25159 | 35972 | 16 | 6 | 127072 | 0 | 0 |
| 8/8/2012 19:00 | 4415 | 321 | 19495809 | 458 | 15826 | 22598 | 10 | 4 | 79827 | 0 | 0 |
| 6/23/2013 18:00 | 4705 | 342 | 22138805 | 521 | 22370 | 34038 | 14 | 5 | 0 | 0 | 120243 |
| 8/27/2012 17:00 | 4611 | 335 | 21264420 | 500 | 22096 | 32951 | 14 | 5 | 116403 | 0 | 0 |
| 9/6/2012 15:00 | 4470 | 325 | 19985128 | 470 | 20847 | 30138 | 13 | 5 | 0 | 106466 | 0 |
| 7/14/2012 15:00 | 4650 | 338 | 21619175 | 508 | 23524 | 35372 | 15 | 5 | 0 | 0 | 124954 |
| 8/1/2012 20:00 | 4351 | 316 | 18927979 | 445 | 17609 | 24775 | 11 | 4 | 0 | 87519 | 0 |
| 9/4/2012 19:00 | 4160 | 303 | 17308571 | 407 | 15370 | 20680 | 10 | 4 | 73052 | 0 | 0 |
| 9/3/2012 16:00 | 4481 | 326 | 20077881 | 472 | 15794 | 22886 | 10 | 4 | 80847 | 0 | 0 |
| 7/19/2012 16:00 | 3758 | 273 | 14124611 | 332 | 23329 | 28354 | 15 | 6 | 100162 | 0 | 0 |
| 7/31/2012 11:00 | 4160 | 303 | 17306353 | 407 | 17021 | 22899 | 11 | 4 | 0 | 80893 | 0 |
| 7/30/2012 15:00 | 4935 | 359 | 24349700 | 573 | 27545 | 43956 | 18 | 6 | 0 | 155276 | 0 |
| 7/10/2012 18:00 | 4340 | 316 | 18836239 | 443 | 19123 | 26840 | 12 | 4 | 94814 | 0 | 0 |
| 8/30/2012 18:00 | 4269 | 310 | 18227121 | 429 | 18050 | 24920 | 12 | 4 | 88033 | 0 | 0 |
| 9/6/2012 17:00 | 4546 | 331 | 20664432 | 486 | 20989 | 30855 | 14 | 5 | 108998 | 0 | 0 |
| 7/3/2012 10:00 | 3772 | 274 | 14225175 | 335 | 14575 | 17777 | 9 | 4 | 0 | 62797 | 0 |
| 6/27/2013 19:00 | 3760 | 273 | 14134980 | 332 | 15408 | 18734 | 10 | 4 | 66178 | 0 | 0 |
| 9/4/2012 20:00 | 4165 | 303 | 17343850 | 408 | 16113 | 21701 | 10 | 4 | 0 | 76660 | 0 |
| 7/1/2012 17:00 | 4811 | 350 | 23140961 | 544 | 23807 | 37036 | 15 | 5 | 0 | 0 | 130833 |

MEC-12

Load Duration 2012-13 Tab

| | | | | | | | | | | | |
|-----------------|------|-----|----------|-----|-------|-------|----|---|--------|--------|--------|
| 7/25/2012 12:00 | 3966 | 288 | 15726603 | 370 | 19238 | 24672 | 12 | 5 | 0 | 87157 | 0 |
| 8/16/2012 13:00 | 3976 | 289 | 15808133 | 372 | 13999 | 18000 | 9 | 4 | 0 | 63585 | 0 |
| 6/23/2013 15:00 | 4546 | 331 | 20661956 | 486 | 19898 | 29249 | 13 | 4 | 0 | 0 | 103325 |
| 6/22/2013 14:00 | 4365 | 317 | 19053373 | 448 | 18383 | 25950 | 12 | 4 | 0 | 0 | 91669 |
| 7/1/2012 16:00 | 4739 | 345 | 22462626 | 528 | 22401 | 34334 | 14 | 5 | 0 | 0 | 121288 |
| 7/1/2012 18:00 | 4738 | 345 | 22447103 | 528 | 24157 | 37012 | 16 | 5 | 0 | 0 | 130747 |
| 5/30/2013 16:00 | 4201 | 305 | 17647118 | 415 | 25420 | 34533 | 16 | 6 | 121989 | 0 | 0 |
| 7/30/2012 19:00 | 4843 | 352 | 23457567 | 552 | 21837 | 34203 | 14 | 5 | 120826 | 0 | 0 |
| 7/12/2012 20:00 | 4479 | 326 | 20063499 | 472 | 21343 | 30916 | 14 | 5 | 0 | 109213 | 0 |
| 7/10/2012 16:00 | 4446 | 323 | 19766322 | 465 | 23611 | 33947 | 15 | 5 | 119919 | 0 | 0 |
| 8/27/2012 18:00 | 4545 | 331 | 20658925 | 486 | 18758 | 27572 | 12 | 4 | 97402 | 0 | 0 |
| 7/27/2012 14:00 | 4339 | 316 | 18829256 | 443 | 21076 | 29575 | 14 | 5 | 0 | 104475 | 0 |
| 5/30/2013 17:00 | 4066 | 296 | 16535746 | 389 | 24056 | 31635 | 16 | 6 | 111752 | 0 | 0 |
| 7/19/2012 17:00 | 3652 | 266 | 13337423 | 314 | 20459 | 24163 | 13 | 6 | 85358 | 0 | 0 |
| 7/31/2012 21:00 | 4446 | 323 | 19767677 | 465 | 18341 | 26371 | 12 | 4 | 0 | 93156 | 0 |
| 8/7/2012 21:00 | 4543 | 330 | 20641193 | 485 | 15569 | 22875 | 10 | 3 | 0 | 80808 | 0 |
| 8/27/2012 16:00 | 4591 | 334 | 21081784 | 496 | 23930 | 35532 | 15 | 5 | 125520 | 0 | 0 |
| 7/11/2012 19:00 | 4289 | 312 | 18391740 | 432 | 21841 | 30291 | 14 | 5 | 107005 | 0 | 0 |
| 9/3/2012 18:00 | 4494 | 327 | 20193617 | 475 | 14589 | 21202 | 9 | 3 | 74896 | 0 | 0 |
| 7/24/2012 10:00 | 4654 | 338 | 21660551 | 509 | 18114 | 27263 | 12 | 4 | 0 | 96309 | 0 |
| 6/25/2013 10:00 | 3647 | 265 | 13299194 | 313 | 13417 | 15823 | 9 | 4 | 0 | 55897 | 0 |
| 7/19/2012 11:00 | 3791 | 276 | 14374329 | 338 | 16578 | 20326 | 11 | 4 | 0 | 71803 | 0 |
| 7/27/2012 15:00 | 4067 | 296 | 16536602 | 389 | 22446 | 29518 | 15 | 6 | 0 | 104275 | 0 |
| 9/5/2012 19:00 | 3993 | 290 | 15942791 | 375 | 16012 | 20675 | 10 | 4 | 73035 | 0 | 0 |
| 7/15/2012 22:00 | 4433 | 322 | 19649289 | 462 | 19111 | 27395 | 12 | 4 | 0 | 0 | 96775 |
| 9/5/2012 20:00 | 4083 | 297 | 16670041 | 392 | 17473 | 23071 | 11 | 4 | 0 | 81499 | 0 |
| 9/6/2012 14:00 | 4345 | 316 | 18879387 | 444 | 18566 | 26088 | 12 | 4 | 0 | 92156 | 0 |
| 6/22/2013 19:00 | 3738 | 272 | 13970065 | 329 | 14494 | 17519 | 9 | 4 | 0 | 0 | 61886 |
| 7/11/2012 14:00 | 4250 | 309 | 18063859 | 425 | 22653 | 31135 | 15 | 5 | 0 | 109986 | 0 |
| 7/14/2012 14:00 | 4534 | 330 | 20554401 | 483 | 21798 | 31959 | 14 | 5 | 0 | 0 | 112899 |
| 7/5/2012 23:00 | 3868 | 281 | 14963882 | 352 | 16685 | 20872 | 11 | 4 | 0 | 73732 | 0 |
| 8/30/2012 15:00 | 4237 | 308 | 17954698 | 422 | 19060 | 26118 | 12 | 4 | 0 | 92265 | 0 |
| 7/21/2012 17:00 | 4297 | 312 | 18467509 | 434 | 23902 | 33217 | 15 | 6 | 0 | 0 | 117341 |
| 6/24/2013 10:00 | 4370 | 318 | 19093009 | 449 | 17531 | 24772 | 11 | 4 | 0 | 87508 | 0 |
| 8/25/2012 13:00 | 4330 | 315 | 18746163 | 441 | 15373 | 21525 | 10 | 4 | 0 | 0 | 76039 |
| 7/27/2012 16:00 | 3884 | 282 | 15083629 | 355 | 23102 | 29016 | 15 | 6 | 102500 | 0 | 0 |
| 8/23/2012 16:00 | 4243 | 309 | 18003349 | 423 | 20596 | 28261 | 13 | 5 | 99834 | 0 | 0 |
| 8/1/2012 21:00 | 4246 | 309 | 18032730 | 424 | 17053 | 23419 | 11 | 4 | 0 | 82728 | 0 |
| 9/3/2012 15:00 | 4353 | 317 | 18952022 | 446 | 15157 | 21338 | 10 | 3 | 0 | 75379 | 0 |
| 7/30/2012 14:00 | 4837 | 352 | 23395445 | 550 | 23896 | 37378 | 15 | 5 | 0 | 132041 | 0 |

MEC-12

Load Duration 2012-13 Tab

| | | | | | | | | | | | |
|-----------------|------|-----|----------|-----|-------|-------|----|---|--------|--------|--------|
| 8/26/2012 17:00 | 4510 | 328 | 20336071 | 478 | 20398 | 29747 | 13 | 5 | 0 | 0 | 105082 |
| 7/9/2012 13:00 | 4231 | 308 | 17897489 | 421 | 18482 | 25286 | 12 | 4 | 0 | 89324 | 0 |
| 7/10/2012 15:00 | 4400 | 320 | 19359467 | 455 | 20239 | 28798 | 13 | 5 | 0 | 101732 | 0 |
| 7/18/2012 8:00 | 3960 | 288 | 15678493 | 369 | 17321 | 22180 | 11 | 4 | 0 | 78352 | 0 |
| 7/27/2012 13:00 | 4438 | 323 | 19692695 | 463 | 20306 | 29141 | 13 | 5 | 0 | 102944 | 0 |
| 8/24/2012 13:00 | 4356 | 317 | 18978867 | 446 | 16613 | 23405 | 11 | 4 | 0 | 82681 | 0 |
| 8/23/2012 17:00 | 4241 | 308 | 17982974 | 423 | 19991 | 27415 | 13 | 5 | 96844 | 0 | 0 |
| 8/5/2012 17:00 | 4397 | 320 | 19336974 | 455 | 19156 | 27242 | 12 | 4 | 0 | 0 | 96233 |
| 8/16/2012 19:00 | 3670 | 267 | 13466789 | 317 | 11020 | 13078 | 7 | 3 | 46199 | 0 | 0 |
| 5/30/2013 14:00 | 4271 | 311 | 18238324 | 429 | 25162 | 34751 | 16 | 6 | 0 | 122759 | 0 |
| 7/6/2012 23:00 | 4656 | 339 | 21681746 | 510 | 17605 | 26510 | 11 | 4 | 0 | 93648 | 0 |
| 7/25/2012 23:00 | 4248 | 309 | 18045085 | 424 | 14822 | 20362 | 10 | 3 | 0 | 71930 | 0 |
| 5/30/2013 18:00 | 3908 | 284 | 15274871 | 359 | 22270 | 28147 | 14 | 6 | 99432 | 0 | 0 |
| 6/17/2013 16:00 | 4319 | 314 | 18652802 | 439 | 21072 | 29431 | 14 | 5 | 103966 | 0 | 0 |
| 6/26/2013 11:00 | 4171 | 303 | 17401013 | 409 | 15920 | 21476 | 10 | 4 | 0 | 75864 | 0 |
| 6/17/2013 17:00 | 4190 | 305 | 17559385 | 413 | 19689 | 26682 | 13 | 5 | 94255 | 0 | 0 |
| 8/27/2012 15:00 | 4499 | 327 | 20242072 | 476 | 21503 | 31285 | 14 | 5 | 0 | 110518 | 0 |
| 7/1/2012 19:00 | 4594 | 334 | 21109400 | 496 | 20028 | 29758 | 13 | 4 | 0 | 0 | 105123 |
| 8/7/2012 13:00 | 4337 | 315 | 18809534 | 442 | 16148 | 22648 | 10 | 4 | 0 | 80006 | 0 |
| 7/20/2012 17:00 | 3992 | 290 | 15938171 | 375 | 19819 | 25588 | 13 | 5 | 90390 | 0 | 0 |
| 8/8/2012 12:00 | 4505 | 328 | 20293854 | 477 | 15749 | 22943 | 10 | 3 | 0 | 81049 | 0 |
| 7/21/2012 16:00 | 4188 | 305 | 17538836 | 412 | 21116 | 28598 | 14 | 5 | 0 | 0 | 101024 |
| 7/24/2012 0:00 | 4276 | 311 | 18285556 | 430 | 13485 | 18648 | 9 | 3 | 0 | 0 | 65876 |
| 7/12/2012 21:00 | 4351 | 316 | 18929289 | 445 | 20234 | 28470 | 13 | 5 | 0 | 100571 | 0 |
| 7/13/2012 22:00 | 4360 | 317 | 19010564 | 447 | 16405 | 23132 | 11 | 4 | 0 | 81715 | 0 |
| 7/16/2012 23:00 | 4524 | 329 | 20470552 | 481 | 17106 | 25029 | 11 | 4 | 0 | 88416 | 0 |
| 7/14/2012 20:00 | 4237 | 308 | 17951349 | 422 | 18750 | 25690 | 12 | 4 | 0 | 0 | 90753 |
| 7/15/2012 12:00 | 4483 | 326 | 20097297 | 473 | 17491 | 25358 | 11 | 4 | 0 | 0 | 89579 |
| 8/1/2012 12:00 | 4258 | 310 | 18133419 | 426 | 16688 | 22981 | 11 | 4 | 0 | 81183 | 0 |
| 7/18/2012 0:00 | 4338 | 315 | 18819981 | 443 | 15682 | 22001 | 10 | 4 | 0 | 0 | 77720 |
| 6/26/2013 20:00 | 4516 | 328 | 20396303 | 480 | 17647 | 25773 | 11 | 4 | 0 | 91046 | 0 |
| 7/17/2012 8:00 | 4411 | 321 | 19460048 | 458 | 18206 | 25972 | 12 | 4 | 0 | 91749 | 0 |
| 7/2/2012 10:00 | 4276 | 311 | 18285086 | 430 | 16873 | 23332 | 11 | 4 | 0 | 82423 | 0 |
| 7/13/2012 10:00 | 4324 | 314 | 18700426 | 440 | 18569 | 25968 | 12 | 4 | 0 | 91733 | 0 |
| 8/26/2012 18:00 | 4361 | 317 | 19017842 | 447 | 17730 | 25005 | 11 | 4 | 0 | 0 | 88331 |
| 5/30/2013 15:00 | 4151 | 302 | 17227823 | 405 | 24148 | 32414 | 16 | 6 | 0 | 114504 | 0 |
| 7/6/2012 9:00 | 4372 | 318 | 19116250 | 450 | 16220 | 22934 | 10 | 4 | 0 | 81017 | 0 |
| 7/21/2012 18:00 | 4180 | 304 | 17473522 | 411 | 18908 | 25559 | 12 | 5 | 0 | 0 | 90290 |
| 6/23/2013 14:00 | 4400 | 320 | 19360608 | 455 | 17543 | 24963 | 11 | 4 | 0 | 0 | 88183 |
| 6/27/2013 11:00 | 4415 | 321 | 19488180 | 458 | 17165 | 24505 | 11 | 4 | 0 | 86565 | 0 |

MEC-12

Load Duration 2012-13 Tab

| | | | | | | | | | | | |
|-----------------|------|-----|----------|-----|-------|-------|----|---|-------|--------|--------|
| 7/26/2012 8:00 | 3781 | 275 | 14293198 | 336 | 14573 | 17817 | 9 | 4 | 0 | 62941 | 0 |
| 9/4/2012 21:00 | 4003 | 291 | 16021584 | 377 | 13594 | 17597 | 9 | 3 | 0 | 62161 | 0 |
| 8/26/2012 16:00 | 4516 | 328 | 20396641 | 480 | 19458 | 28418 | 13 | 4 | 0 | 0 | 100389 |
| 8/27/2012 19:00 | 4363 | 317 | 19031572 | 448 | 16783 | 23677 | 11 | 4 | 83640 | 0 | 0 |
| 8/23/2012 15:00 | 4172 | 303 | 17405694 | 409 | 17858 | 24094 | 12 | 4 | 0 | 85115 | 0 |
| 9/4/2012 12:00 | 3856 | 280 | 14870817 | 350 | 13685 | 17066 | 9 | 4 | 0 | 60287 | 0 |
| 8/31/2012 22:00 | 4186 | 304 | 17519920 | 412 | 11168 | 15118 | 7 | 3 | 0 | 53404 | 0 |
| 6/25/2013 22:00 | 3977 | 289 | 15820206 | 372 | 15355 | 19750 | 10 | 4 | 0 | 69769 | 0 |
| 6/23/2013 19:00 | 4617 | 336 | 21314216 | 501 | 20085 | 29987 | 13 | 4 | 0 | 0 | 105933 |
| 7/10/2012 19:00 | 4185 | 304 | 17515958 | 412 | 18686 | 25290 | 12 | 4 | 89339 | 0 | 0 |
| 8/24/2012 19:00 | 4260 | 310 | 18147400 | 427 | 15248 | 21006 | 10 | 4 | 74207 | 0 | 0 |
| 8/5/2012 16:00 | 4340 | 316 | 18836848 | 443 | 18208 | 25555 | 12 | 4 | 0 | 0 | 90276 |
| 7/14/2012 13:00 | 4404 | 320 | 19392309 | 456 | 19631 | 27957 | 13 | 4 | 0 | 0 | 98760 |
| 7/20/2012 16:00 | 3991 | 290 | 15929936 | 375 | 21525 | 27783 | 14 | 5 | 98145 | 0 | 0 |
| 6/22/2013 13:00 | 4249 | 309 | 18052816 | 425 | 16178 | 22230 | 10 | 4 | 0 | 0 | 78528 |
| 7/18/2012 22:00 | 4257 | 310 | 18120648 | 426 | 18038 | 24831 | 12 | 4 | 0 | 87718 | 0 |
| 7/1/2012 15:00 | 4524 | 329 | 20466653 | 481 | 19955 | 29195 | 13 | 4 | 0 | 0 | 103133 |
| 8/25/2012 19:00 | 4347 | 316 | 18892708 | 444 | 14900 | 20943 | 10 | 3 | 0 | 0 | 73984 |
| 9/5/2012 11:00 | 3928 | 286 | 15428215 | 363 | 15830 | 20108 | 10 | 4 | 0 | 71033 | 0 |
| 7/3/2012 23:00 | 3386 | 246 | 11464187 | 270 | 12886 | 14110 | 8 | 4 | 0 | 49843 | 0 |
| 8/30/2012 19:00 | 4028 | 293 | 16225340 | 382 | 15361 | 20010 | 10 | 4 | 70685 | 0 | 0 |
| 7/7/2012 22:00 | 4128 | 300 | 17040159 | 401 | 18719 | 24989 | 12 | 5 | 0 | 0 | 88275 |
| 5/30/2013 13:00 | 4285 | 312 | 18362339 | 432 | 25239 | 34976 | 16 | 6 | 0 | 123553 | 0 |
| 7/27/2012 12:00 | 4247 | 309 | 18040333 | 424 | 17012 | 23367 | 11 | 4 | 0 | 82545 | 0 |
| 7/19/2012 18:00 | 3583 | 261 | 12837412 | 302 | 16983 | 19678 | 11 | 5 | 69513 | 0 | 0 |
| 7/20/2012 18:00 | 3914 | 285 | 15319011 | 360 | 16844 | 21320 | 11 | 4 | 75314 | 0 | 0 |
| 8/5/2012 18:00 | 4318 | 314 | 18644367 | 438 | 16267 | 22715 | 11 | 4 | 0 | 0 | 80243 |
| 7/12/2012 12:00 | 4163 | 303 | 17334576 | 408 | 19363 | 26071 | 13 | 5 | 0 | 92098 | 0 |
| 8/27/2012 20:00 | 4218 | 307 | 17791731 | 418 | 16530 | 22548 | 11 | 4 | 0 | 79653 | 0 |
| 6/24/2013 22:00 | 4270 | 311 | 18235249 | 429 | 15273 | 21091 | 10 | 4 | 0 | 74506 | 0 |
| 6/27/2013 20:00 | 3599 | 262 | 12953172 | 305 | 13811 | 16075 | 9 | 4 | 0 | 56785 | 0 |
| 7/24/2012 22:00 | 3848 | 280 | 14810794 | 348 | 15285 | 19023 | 10 | 4 | 0 | 67200 | 0 |
| 9/6/2012 13:00 | 4200 | 305 | 17639869 | 415 | 16149 | 21935 | 10 | 4 | 0 | 77485 | 0 |
| 7/11/2012 13:00 | 4149 | 302 | 17210790 | 405 | 20945 | 28100 | 14 | 5 | 0 | 99267 | 0 |
| 7/27/2012 17:00 | 3754 | 273 | 14093159 | 331 | 19022 | 23093 | 12 | 5 | 81579 | 0 | 0 |
| 8/8/2012 20:00 | 4211 | 306 | 17728599 | 417 | 14942 | 20346 | 10 | 4 | 0 | 71873 | 0 |
| 7/18/2012 1:00 | 4034 | 293 | 16274313 | 383 | 13902 | 18137 | 9 | 3 | 0 | 0 | 64069 |
| 7/30/2012 13:00 | 4687 | 341 | 21968235 | 517 | 21034 | 31882 | 14 | 4 | 0 | 112625 | 0 |
| 7/30/2012 20:00 | 4640 | 337 | 21531872 | 506 | 19329 | 29005 | 13 | 4 | 0 | 102461 | 0 |
| 6/17/2013 15:00 | 4277 | 311 | 18296050 | 430 | 21005 | 29055 | 14 | 5 | 0 | 102639 | 0 |

MEC-12

Load Duration 2012-13 Tab

| | | | | | | | | | | | |
|-----------------|------|-----|----------|-----|-------|-------|----|---|--------|-------|-------|
| 9/5/2012 21:00 | 3941 | 287 | 15527610 | 365 | 15076 | 19212 | 10 | 4 | 0 | 67867 | 0 |
| 8/28/2012 17:00 | 4086 | 297 | 16695302 | 393 | 18341 | 24235 | 12 | 4 | 85611 | 0 | 0 |
| 8/31/2012 11:00 | 4098 | 298 | 16795531 | 395 | 13844 | 18348 | 9 | 3 | 0 | 64814 | 0 |
| 8/4/2012 10:00 | 4184 | 304 | 17504240 | 412 | 13074 | 17689 | 8 | 3 | 0 | 0 | 62486 |
| 7/14/2012 21:00 | 4187 | 304 | 17531088 | 412 | 18641 | 25241 | 12 | 4 | 0 | 0 | 89166 |
| 8/5/2012 15:00 | 4207 | 306 | 17695974 | 416 | 16179 | 22010 | 10 | 4 | 0 | 0 | 77751 |
| 7/21/2012 19:00 | 4029 | 293 | 16236156 | 382 | 17689 | 23049 | 11 | 4 | 0 | 0 | 81424 |
| 7/9/2012 20:00 | 4011 | 292 | 16090809 | 378 | 16755 | 21735 | 11 | 4 | 0 | 76781 | 0 |
| 8/28/2012 16:00 | 4134 | 301 | 17092316 | 402 | 20334 | 27186 | 13 | 5 | 96036 | 0 | 0 |
| 9/6/2012 18:00 | 4411 | 321 | 19455797 | 458 | 17506 | 24971 | 11 | 4 | 88212 | 0 | 0 |
| 7/7/2012 9:00 | 4408 | 321 | 19434057 | 457 | 16169 | 23050 | 10 | 4 | 0 | 0 | 81427 |
| 8/23/2012 18:00 | 4166 | 303 | 17356552 | 408 | 16790 | 22621 | 11 | 4 | 79911 | 0 | 0 |
| 6/22/2013 20:00 | 3626 | 264 | 13150189 | 309 | 13077 | 15336 | 8 | 4 | 0 | 0 | 54176 |
| 7/10/2012 14:00 | 4327 | 315 | 18725387 | 440 | 18311 | 25625 | 12 | 4 | 0 | 90522 | 0 |
| 9/3/2012 19:00 | 4364 | 317 | 19045876 | 448 | 13758 | 19418 | 9 | 3 | 68594 | 0 | 0 |
| 8/2/2012 23:00 | 3920 | 285 | 15369327 | 361 | 10987 | 13929 | 7 | 3 | 0 | 49206 | 0 |
| 8/27/2012 14:00 | 4371 | 318 | 19105365 | 449 | 19326 | 27318 | 12 | 4 | 0 | 96504 | 0 |
| 8/30/2012 14:00 | 4100 | 298 | 16807441 | 395 | 16397 | 21739 | 11 | 4 | 0 | 76794 | 0 |
| 7/22/2012 12:00 | 4199 | 305 | 17632009 | 415 | 15344 | 20836 | 10 | 4 | 0 | 0 | 73606 |
| 8/28/2012 15:00 | 4142 | 301 | 17157673 | 403 | 17870 | 23937 | 12 | 4 | 0 | 84560 | 0 |
| 8/16/2012 12:00 | 3978 | 289 | 15820841 | 372 | 12955 | 16665 | 8 | 3 | 0 | 58869 | 0 |
| 6/28/2013 15:00 | 3584 | 261 | 12844635 | 302 | 14358 | 16641 | 9 | 4 | 0 | 58786 | 0 |
| 7/20/2012 15:00 | 3930 | 286 | 15443105 | 363 | 19245 | 24458 | 12 | 5 | 0 | 86398 | 0 |
| 6/23/2013 13:00 | 4235 | 308 | 17937160 | 422 | 16191 | 22176 | 10 | 4 | 0 | 0 | 78339 |
| 7/4/2012 23:00 | 3911 | 284 | 15297883 | 360 | 12608 | 15948 | 8 | 3 | 0 | 56336 | 0 |
| 9/3/2012 20:00 | 4395 | 320 | 19312007 | 454 | 13955 | 19833 | 9 | 3 | 0 | 70061 | 0 |
| 7/16/2012 9:00 | 4395 | 320 | 19312609 | 454 | 17441 | 24787 | 11 | 4 | 0 | 87563 | 0 |
| 8/23/2012 14:00 | 4051 | 295 | 16408865 | 386 | 16477 | 21585 | 11 | 4 | 0 | 76249 | 0 |
| 5/21/2013 16:00 | 4256 | 309 | 18115857 | 426 | 27184 | 37417 | 18 | 6 | 132177 | 0 | 0 |
| 8/5/2012 14:00 | 4069 | 296 | 16559187 | 389 | 13219 | 17396 | 9 | 3 | 0 | 0 | 61453 |
| 5/31/2013 16:00 | 3941 | 287 | 15529498 | 365 | 17537 | 22350 | 11 | 4 | 78952 | 0 | 0 |
| 7/30/2012 21:00 | 4581 | 333 | 20982153 | 493 | 18105 | 26819 | 12 | 4 | 0 | 94741 | 0 |
| 6/28/2013 16:00 | 3557 | 259 | 12652401 | 298 | 14339 | 16494 | 9 | 4 | 58267 | 0 | 0 |
| 9/3/2012 14:00 | 4220 | 307 | 17806636 | 419 | 14655 | 19999 | 9 | 3 | 0 | 70648 | 0 |
| 7/11/2012 20:00 | 4074 | 296 | 16596300 | 390 | 19845 | 26145 | 13 | 5 | 0 | 92358 | 0 |
| 8/15/2012 17:00 | 3931 | 286 | 15451360 | 363 | 15001 | 19069 | 10 | 4 | 67364 | 0 | 0 |
| 8/15/2012 16:00 | 3929 | 286 | 15437156 | 363 | 14896 | 18927 | 10 | 4 | 66862 | 0 | 0 |
| 5/30/2013 19:00 | 3794 | 276 | 14396657 | 339 | 20488 | 25140 | 13 | 5 | 88809 | 0 | 0 |
| 6/26/2013 21:00 | 4410 | 321 | 19450533 | 457 | 17119 | 24415 | 11 | 4 | 0 | 86249 | 0 |
| 7/25/2012 11:00 | 3790 | 276 | 14360989 | 338 | 16589 | 20330 | 11 | 4 | 0 | 71815 | 0 |

MEC-12

Load Duration 2012-13 Tab

| | | | | | | | | | | | |
|-----------------|------|-----|----------|-----|-------|-------|----|---|--------|--------|-------|
| 6/21/2013 16:00 | 4169 | 303 | 17378740 | 409 | 23162 | 31226 | 15 | 6 | 110308 | 0 | 0 |
| 5/31/2013 17:00 | 3800 | 276 | 14443340 | 340 | 16009 | 19676 | 10 | 4 | 69505 | 0 | 0 |
| 8/5/2012 13:00 | 3935 | 286 | 15486436 | 364 | 11863 | 15097 | 8 | 3 | 0 | 0 | 53331 |
| 8/26/2012 15:00 | 4456 | 324 | 19855584 | 467 | 15706 | 22633 | 10 | 4 | 0 | 0 | 79952 |
| 6/28/2013 14:00 | 3596 | 262 | 12934522 | 304 | 14526 | 16894 | 9 | 4 | 0 | 59679 | 0 |
| 7/19/2012 10:00 | 3780 | 275 | 14290891 | 336 | 15482 | 18927 | 10 | 4 | 0 | 66861 | 0 |
| 8/28/2012 14:00 | 4098 | 298 | 16791689 | 395 | 15768 | 20895 | 10 | 4 | 0 | 73815 | 0 |
| 6/17/2013 14:00 | 4146 | 301 | 17188920 | 404 | 20411 | 27366 | 13 | 5 | 0 | 96673 | 0 |
| 8/30/2012 20:00 | 3989 | 290 | 15915405 | 374 | 14387 | 18561 | 9 | 4 | 0 | 65568 | 0 |
| 5/21/2013 14:00 | 4092 | 298 | 16740451 | 394 | 26010 | 34415 | 17 | 6 | 0 | 121573 | 0 |
| 5/31/2013 14:00 | 4002 | 291 | 16015326 | 377 | 17625 | 22810 | 11 | 4 | 0 | 80580 | 0 |
| 8/2/2012 10:00 | 3808 | 277 | 14503594 | 341 | 15100 | 18597 | 10 | 4 | 0 | 65695 | 0 |
| 8/27/2012 21:00 | 4063 | 295 | 16511209 | 388 | 14572 | 19148 | 9 | 4 | 0 | 67643 | 0 |
| 7/21/2012 15:00 | 4015 | 292 | 16116855 | 379 | 17312 | 22475 | 11 | 4 | 0 | 0 | 79395 |
| 5/21/2013 15:00 | 4105 | 298 | 16849734 | 396 | 25709 | 34127 | 17 | 6 | 0 | 120557 | 0 |
| 6/17/2013 18:00 | 4084 | 297 | 16679561 | 392 | 17220 | 22743 | 11 | 4 | 80340 | 0 | 0 |
| 8/8/2012 21:00 | 4133 | 301 | 17079763 | 402 | 14428 | 19283 | 9 | 3 | 0 | 68119 | 0 |
| 7/24/2012 9:00 | 4423 | 322 | 19561730 | 460 | 14877 | 21278 | 10 | 3 | 0 | 75168 | 0 |
| 6/28/2013 13:00 | 3643 | 265 | 13272693 | 312 | 13753 | 16204 | 9 | 4 | 0 | 57240 | 0 |
| 8/25/2012 20:00 | 4199 | 305 | 17629655 | 415 | 13600 | 18466 | 9 | 3 | 0 | 0 | 65232 |
| 8/3/2012 9:00 | 4165 | 303 | 17350905 | 408 | 13404 | 18056 | 9 | 3 | 0 | 63783 | 0 |
| 7/14/2012 12:00 | 4252 | 309 | 18082955 | 425 | 17901 | 24617 | 12 | 4 | 0 | 0 | 86961 |
| 5/21/2013 17:00 | 4284 | 311 | 18348576 | 431 | 25788 | 35723 | 17 | 6 | 126195 | 0 | 0 |
| 8/26/2012 19:00 | 4194 | 305 | 17591071 | 414 | 14417 | 19555 | 9 | 3 | 0 | 0 | 69079 |
| 7/20/2012 14:00 | 3871 | 281 | 14984156 | 352 | 17461 | 21858 | 11 | 5 | 0 | 77214 | 0 |
| 6/27/2013 21:00 | 3567 | 259 | 12722193 | 299 | 13848 | 15973 | 9 | 4 | 0 | 56427 | 0 |
| 5/31/2013 18:00 | 3659 | 266 | 13386367 | 315 | 14037 | 16608 | 9 | 4 | 58669 | 0 | 0 |
| 6/21/2013 17:00 | 4098 | 298 | 16791475 | 395 | 21003 | 27833 | 14 | 5 | 98320 | 0 | 0 |
| 5/30/2013 12:00 | 4147 | 302 | 17194719 | 404 | 22029 | 29541 | 14 | 5 | 0 | 104355 | 0 |
| 7/31/2012 10:00 | 3958 | 288 | 15662442 | 368 | 13596 | 17401 | 9 | 3 | 0 | 61471 | 0 |
| 8/8/2012 11:00 | 4301 | 313 | 18496458 | 435 | 14202 | 19753 | 9 | 3 | 0 | 69777 | 0 |
| 9/6/2012 12:00 | 3965 | 288 | 15724838 | 370 | 12901 | 16544 | 8 | 3 | 0 | 58443 | 0 |
| 7/31/2012 22:00 | 4110 | 299 | 16896023 | 397 | 14035 | 18657 | 9 | 3 | 0 | 65905 | 0 |
| 8/15/2012 18:00 | 3867 | 281 | 14953542 | 352 | 13192 | 16498 | 9 | 3 | 58279 | 0 | 0 |
| 7/1/2012 20:00 | 4334 | 315 | 18786401 | 442 | 17156 | 24048 | 11 | 4 | 0 | 0 | 84950 |
| 7/9/2012 21:00 | 3965 | 288 | 15718045 | 370 | 17362 | 22260 | 11 | 4 | 0 | 78636 | 0 |
| 8/27/2012 13:00 | 4215 | 306 | 17764155 | 418 | 16145 | 22006 | 10 | 4 | 0 | 77739 | 0 |
| 5/31/2013 13:00 | 4067 | 296 | 16541580 | 389 | 17792 | 23401 | 12 | 4 | 0 | 82665 | 0 |
| 8/29/2012 17:00 | 3983 | 290 | 15868243 | 373 | 17097 | 22025 | 11 | 4 | 77805 | 0 | 0 |
| 8/25/2012 12:00 | 4097 | 298 | 16783305 | 395 | 12534 | 16606 | 8 | 3 | 0 | 0 | 58662 |

MEC-12

Load Duration 2012-13 Tab

| | | | | | | | | | | | |
|-----------------|------|-----|----------|-----|-------|-------|----|---|--------|--------|-------|
| 8/15/2012 15:00 | 3884 | 282 | 15086211 | 355 | 13657 | 17154 | 9 | 4 | 0 | 60598 | 0 |
| 8/24/2012 20:00 | 4173 | 303 | 17409918 | 409 | 14023 | 18922 | 9 | 3 | 0 | 66842 | 0 |
| 8/7/2012 22:00 | 4214 | 306 | 17760747 | 418 | 13601 | 18537 | 9 | 3 | 0 | 65484 | 0 |
| 8/24/2012 12:00 | 4129 | 300 | 17048573 | 401 | 14352 | 19163 | 9 | 3 | 0 | 67696 | 0 |
| 8/6/2012 17:00 | 4337 | 315 | 18809283 | 442 | 21056 | 29532 | 14 | 5 | 104323 | 0 | 0 |
| 6/23/2013 20:00 | 4468 | 325 | 19960276 | 469 | 17667 | 25526 | 11 | 4 | 0 | 0 | 90171 |
| 7/27/2012 11:00 | 4057 | 295 | 16458237 | 387 | 15358 | 20149 | 10 | 4 | 0 | 71177 | 0 |
| 6/22/2013 21:00 | 3613 | 263 | 13057312 | 307 | 13243 | 15475 | 9 | 4 | 0 | 0 | 54666 |
| 6/26/2013 10:00 | 3988 | 290 | 15904055 | 374 | 13946 | 17985 | 9 | 3 | 0 | 63535 | 0 |
| 7/4/2012 10:00 | 3989 | 290 | 15909014 | 374 | 12299 | 15864 | 8 | 3 | 0 | 56042 | 0 |
| 7/20/2012 19:00 | 3779 | 275 | 14281578 | 336 | 14937 | 18255 | 10 | 4 | 64486 | 0 | 0 |
| 7/11/2012 21:00 | 3940 | 286 | 15519977 | 365 | 18896 | 24074 | 12 | 5 | 0 | 85042 | 0 |
| 7/27/2012 18:00 | 3623 | 263 | 13124846 | 309 | 15379 | 18018 | 10 | 4 | 63649 | 0 | 0 |
| 8/29/2012 16:00 | 3971 | 289 | 15772403 | 371 | 20721 | 26613 | 13 | 5 | 94012 | 0 | 0 |
| 7/23/2012 8:00 | 3990 | 290 | 15920794 | 374 | 13230 | 17071 | 9 | 3 | 0 | 60305 | 0 |
| 9/1/2012 16:00 | 3900 | 284 | 15208199 | 358 | 12279 | 15486 | 8 | 3 | 0 | 0 | 54706 |
| 9/4/2012 11:00 | 3853 | 280 | 14842469 | 349 | 12530 | 15611 | 8 | 3 | 0 | 55147 | 0 |
| 8/28/2012 18:00 | 3948 | 287 | 15589286 | 367 | 15197 | 19404 | 10 | 4 | 68546 | 0 | 0 |
| 7/28/2012 17:00 | 3869 | 281 | 14971180 | 352 | 17000 | 21272 | 11 | 4 | 0 | 0 | 75146 |
| 7/30/2012 12:00 | 4495 | 327 | 20201779 | 475 | 17756 | 25809 | 11 | 4 | 0 | 91173 | 0 |
| 6/22/2013 12:00 | 4042 | 294 | 16336748 | 384 | 15743 | 20578 | 10 | 4 | 0 | 0 | 72692 |
| 7/9/2012 12:00 | 4076 | 296 | 16616197 | 391 | 16526 | 21785 | 11 | 4 | 0 | 76958 | 0 |
| 6/27/2013 10:00 | 4193 | 305 | 17583383 | 413 | 15166 | 20566 | 10 | 4 | 0 | 72652 | 0 |
| 8/1/2012 11:00 | 4106 | 299 | 16860608 | 396 | 15095 | 20045 | 10 | 4 | 0 | 70811 | 0 |
| 5/29/2013 14:00 | 3752 | 273 | 14078493 | 331 | 18559 | 22519 | 12 | 5 | 0 | 79550 | 0 |
| 7/19/2012 19:00 | 3519 | 256 | 12383009 | 291 | 15890 | 18083 | 10 | 5 | 63878 | 0 | 0 |
| 8/16/2012 20:00 | 3653 | 266 | 13341355 | 314 | 11095 | 13105 | 7 | 3 | 0 | 46295 | 0 |
| 8/3/2012 23:00 | 4139 | 301 | 17129703 | 403 | 11424 | 15291 | 7 | 3 | 0 | 54017 | 0 |
| 5/31/2013 12:00 | 4119 | 299 | 16963415 | 399 | 17512 | 23324 | 11 | 4 | 0 | 82394 | 0 |
| 5/29/2013 16:00 | 3888 | 283 | 15115595 | 355 | 20323 | 25552 | 13 | 5 | 90263 | 0 | 0 |
| 7/14/2012 22:00 | 4008 | 291 | 16061712 | 378 | 14972 | 19404 | 10 | 4 | 0 | 0 | 68547 |
| 7/12/2012 22:00 | 4123 | 300 | 17000115 | 400 | 16423 | 21898 | 11 | 4 | 0 | 77357 | 0 |
| 7/15/2012 11:00 | 4272 | 311 | 18248297 | 429 | 15807 | 21836 | 10 | 4 | 0 | 0 | 77139 |
| 6/21/2013 15:00 | 4166 | 303 | 17353160 | 408 | 22578 | 30416 | 15 | 5 | 0 | 107446 | 0 |
| 8/6/2012 16:00 | 4298 | 313 | 18472331 | 434 | 21712 | 30177 | 14 | 5 | 106604 | 0 | 0 |
| 8/23/2012 19:00 | 3998 | 291 | 15986722 | 376 | 13242 | 17122 | 9 | 3 | 60484 | 0 | 0 |
| 7/1/2012 21:00 | 4178 | 304 | 17453350 | 410 | 16797 | 22693 | 11 | 4 | 0 | 0 | 80165 |
| 7/10/2012 13:00 | 4217 | 307 | 17786698 | 418 | 17244 | 23518 | 11 | 4 | 0 | 83080 | 0 |
| 7/10/2012 20:00 | 3943 | 287 | 15545284 | 366 | 13425 | 17117 | 9 | 3 | 0 | 60466 | 0 |
| 5/29/2013 15:00 | 3861 | 281 | 14905013 | 350 | 19540 | 24396 | 13 | 5 | 0 | 86180 | 0 |

MEC-12

Load Duration 2012-13 Tab

| | | | | | | | | | | | |
|-----------------|------|-----|----------|-----|-------|-------|----|---|--------|--------|--------|
| 9/3/2012 21:00 | 4232 | 308 | 17912687 | 421 | 13091 | 17918 | 8 | 3 | 0 | 63296 | 0 |
| 5/31/2013 15:00 | 3964 | 288 | 15710940 | 369 | 17545 | 22489 | 11 | 4 | 0 | 79444 | 0 |
| 6/28/2013 17:00 | 3405 | 248 | 11590878 | 273 | 13084 | 14406 | 8 | 4 | 50889 | 0 | 0 |
| 8/29/2012 18:00 | 3885 | 282 | 15091898 | 355 | 15023 | 18874 | 10 | 4 | 66673 | 0 | 0 |
| 7/5/2012 8:00 | 3371 | 245 | 11360760 | 267 | 10775 | 11745 | 7 | 3 | 0 | 41489 | 0 |
| 9/1/2012 15:00 | 3920 | 285 | 15363237 | 361 | 11774 | 14925 | 8 | 3 | 0 | 0 | 52722 |
| 8/4/2012 23:00 | 3802 | 276 | 14457967 | 340 | 9938 | 12220 | 6 | 3 | 0 | 0 | 43168 |
| 6/17/2013 13:00 | 4048 | 294 | 16387319 | 385 | 18664 | 24433 | 12 | 5 | 0 | 86312 | 0 |
| 8/28/2012 13:00 | 4021 | 292 | 16170021 | 380 | 14852 | 19314 | 10 | 4 | 0 | 68229 | 0 |
| 8/7/2012 12:00 | 4108 | 299 | 16878648 | 397 | 14386 | 19114 | 9 | 4 | 0 | 67521 | 0 |
| 8/29/2012 15:00 | 3911 | 284 | 15295177 | 360 | 16838 | 21296 | 11 | 4 | 0 | 75230 | 0 |
| 9/1/2012 17:00 | 3823 | 278 | 14617086 | 344 | 11888 | 14698 | 8 | 3 | 0 | 0 | 51923 |
| 6/24/2013 9:00 | 4105 | 299 | 16854517 | 396 | 14530 | 19290 | 9 | 4 | 0 | 68144 | 0 |
| 7/11/2012 12:00 | 3991 | 290 | 15932060 | 375 | 18778 | 24239 | 12 | 5 | 0 | 85625 | 0 |
| 7/18/2012 7:00 | 3828 | 278 | 14653880 | 345 | 12810 | 15858 | 8 | 3 | 0 | 0 | 56020 |
| 8/1/2012 22:00 | 3913 | 285 | 15312656 | 360 | 13331 | 16870 | 9 | 3 | 0 | 59595 | 0 |
| 8/16/2012 21:00 | 3621 | 263 | 13109742 | 308 | 10856 | 12711 | 7 | 3 | 0 | 44902 | 0 |
| 5/21/2013 18:00 | 4229 | 308 | 17883274 | 421 | 24741 | 33836 | 16 | 6 | 119526 | 0 | 0 |
| 7/1/2012 14:00 | 4326 | 315 | 18717514 | 440 | 17349 | 24273 | 11 | 4 | 0 | 0 | 85746 |
| 7/22/2012 23:00 | 4168 | 303 | 17371504 | 408 | 12009 | 16186 | 8 | 3 | 0 | 0 | 57177 |
| 8/26/2012 20:00 | 4143 | 301 | 17160319 | 404 | 13473 | 18049 | 9 | 3 | 0 | 0 | 63759 |
| 6/23/2013 12:00 | 4062 | 295 | 16498425 | 388 | 15080 | 19809 | 10 | 4 | 0 | 0 | 69977 |
| 7/21/2012 20:00 | 3924 | 285 | 15397831 | 362 | 13895 | 17633 | 9 | 4 | 0 | 0 | 62289 |
| 6/23/2013 21:00 | 4396 | 320 | 19328794 | 455 | 17124 | 24346 | 11 | 4 | 0 | 0 | 86005 |
| 8/26/2012 14:00 | 4321 | 314 | 18673548 | 439 | 14291 | 19971 | 9 | 3 | 0 | 0 | 70547 |
| 7/12/2012 11:00 | 3975 | 289 | 15799306 | 372 | 17270 | 22199 | 11 | 4 | 0 | 78419 | 0 |
| 5/30/2013 11:00 | 3957 | 288 | 15654601 | 368 | 20560 | 26307 | 13 | 5 | 0 | 92933 | 0 |
| 7/8/2012 17:00 | 4227 | 307 | 17864231 | 420 | 22859 | 31245 | 15 | 5 | 0 | 0 | 110376 |
| 5/21/2013 13:00 | 4204 | 306 | 17670662 | 416 | 25682 | 34913 | 17 | 6 | 0 | 123333 | 0 |
| 8/30/2012 13:00 | 3948 | 287 | 15587158 | 367 | 14170 | 18091 | 9 | 4 | 0 | 63908 | 0 |
| 7/2/2012 9:00 | 3901 | 284 | 15221330 | 358 | 12835 | 16194 | 8 | 3 | 0 | 57205 | 0 |
| 8/5/2012 12:00 | 3746 | 272 | 14029905 | 330 | 11069 | 13407 | 7 | 3 | 0 | 0 | 47362 |
| 8/23/2012 13:00 | 3907 | 284 | 15261699 | 359 | 13646 | 17240 | 9 | 3 | 0 | 60902 | 0 |
| 7/3/2012 9:00 | 3688 | 268 | 13603377 | 320 | 12392 | 14780 | 8 | 3 | 0 | 52212 | 0 |
| 6/28/2013 12:00 | 3684 | 268 | 13572594 | 319 | 13618 | 16225 | 9 | 4 | 0 | 57314 | 0 |
| 5/29/2013 17:00 | 3811 | 277 | 14522332 | 341 | 19434 | 23950 | 13 | 5 | 84604 | 0 | 0 |
| 8/30/2012 21:00 | 3858 | 281 | 14886711 | 350 | 13370 | 16683 | 9 | 3 | 0 | 58932 | 0 |
| 9/1/2012 18:00 | 3671 | 267 | 13473376 | 317 | 10893 | 12930 | 7 | 3 | 0 | 0 | 45676 |
| 8/5/2012 19:00 | 4105 | 298 | 16851129 | 396 | 13304 | 17661 | 9 | 3 | 0 | 0 | 62388 |
| 8/25/2012 21:00 | 4062 | 295 | 16496346 | 388 | 12247 | 16087 | 8 | 3 | 0 | 0 | 56827 |

MEC-12

Load Duration 2012-13 Tab

| | | | | | | | | | | | |
|-----------------|------|-----|----------|-----|-------|-------|----|---|--------|-------|--------|
| 5/30/2013 21:00 | 3701 | 269 | 13693710 | 322 | 19010 | 22749 | 12 | 5 | 0 | 80362 | 0 |
| 7/20/2012 13:00 | 3816 | 277 | 14563173 | 342 | 16211 | 20006 | 10 | 4 | 0 | 70672 | 0 |
| 8/6/2012 15:00 | 4186 | 304 | 17525570 | 412 | 17755 | 24037 | 11 | 4 | 0 | 84914 | 0 |
| 7/8/2012 16:00 | 4195 | 305 | 17597716 | 414 | 22109 | 29993 | 14 | 5 | 0 | 0 | 105952 |
| 5/31/2013 11:00 | 4047 | 294 | 16377479 | 385 | 16131 | 21112 | 10 | 4 | 0 | 74578 | 0 |
| 7/28/2012 18:00 | 3850 | 280 | 14822714 | 349 | 15228 | 18960 | 10 | 4 | 0 | 0 | 66978 |
| 8/15/2012 14:00 | 3821 | 278 | 14601362 | 343 | 12479 | 15421 | 8 | 3 | 0 | 54475 | 0 |
| 5/30/2013 20:00 | 3684 | 268 | 13570717 | 319 | 18150 | 21623 | 12 | 5 | 0 | 76383 | 0 |
| 7/26/2012 0:00 | 3975 | 289 | 15800967 | 372 | 12597 | 16193 | 8 | 3 | 0 | 0 | 57202 |
| 6/21/2013 14:00 | 4102 | 298 | 16823752 | 396 | 20886 | 27703 | 14 | 5 | 0 | 97864 | 0 |
| 8/24/2012 21:00 | 4071 | 296 | 16576194 | 390 | 12859 | 16931 | 8 | 3 | 0 | 59809 | 0 |
| 7/28/2012 16:00 | 3837 | 279 | 14721148 | 346 | 15574 | 19323 | 10 | 4 | 0 | 0 | 68261 |
| 5/29/2013 13:00 | 3674 | 267 | 13501400 | 317 | 17163 | 20394 | 11 | 5 | 0 | 72044 | 0 |
| 6/25/2013 9:00 | 3580 | 260 | 12814525 | 301 | 12487 | 14456 | 8 | 3 | 0 | 51066 | 0 |
| 7/21/2012 14:00 | 3814 | 277 | 14543143 | 342 | 15230 | 18783 | 10 | 4 | 0 | 0 | 66352 |
| 8/6/2012 18:00 | 4312 | 314 | 18595956 | 437 | 17264 | 24075 | 11 | 4 | 85047 | 0 | 0 |
| 9/6/2012 19:00 | 4231 | 308 | 17901408 | 421 | 14260 | 19511 | 9 | 3 | 68925 | 0 | 0 |
| 5/29/2013 18:00 | 3750 | 273 | 14060332 | 331 | 18302 | 22193 | 12 | 5 | 78400 | 0 | 0 |
| 7/8/2012 18:00 | 4133 | 301 | 17082117 | 402 | 19638 | 26248 | 13 | 5 | 0 | 0 | 92722 |
| 7/26/2012 23:00 | 3563 | 259 | 12697572 | 299 | 10236 | 11795 | 7 | 3 | 0 | 41668 | 0 |
| 7/2/2012 23:00 | 4092 | 298 | 16747434 | 394 | 12670 | 16768 | 8 | 3 | 0 | 59234 | 0 |
| 8/15/2012 19:00 | 3714 | 270 | 13797285 | 324 | 11443 | 13746 | 7 | 3 | 48557 | 0 | 0 |
| 8/5/2012 11:00 | 3507 | 255 | 12298517 | 289 | 10091 | 11444 | 7 | 3 | 0 | 0 | 40426 |
| 5/20/2013 17:00 | 4478 | 326 | 20051333 | 472 | 28891 | 41837 | 19 | 6 | 147792 | 0 | 0 |
| 7/10/2012 21:00 | 3823 | 278 | 14618389 | 344 | 14118 | 17457 | 9 | 4 | 0 | 61666 | 0 |
| 8/16/2012 11:00 | 3846 | 280 | 14792266 | 348 | 12653 | 15737 | 8 | 3 | 0 | 55592 | 0 |
| 9/3/2012 13:00 | 3977 | 289 | 15817733 | 372 | 12680 | 16308 | 8 | 3 | 0 | 57609 | 0 |
| 5/20/2013 16:00 | 4434 | 322 | 19663923 | 462 | 28959 | 41529 | 19 | 7 | 146704 | 0 | 0 |
| 7/15/2012 23:00 | 4090 | 297 | 16730594 | 393 | 12715 | 16819 | 8 | 3 | 0 | 0 | 59412 |
| 7/21/2012 21:00 | 3924 | 285 | 15395409 | 362 | 13604 | 17262 | 9 | 3 | 0 | 0 | 60980 |
| 7/22/2012 11:00 | 3899 | 284 | 15204013 | 358 | 11448 | 14435 | 7 | 3 | 0 | 0 | 50993 |
| 9/1/2012 14:00 | 3823 | 278 | 14613878 | 344 | 11410 | 14106 | 7 | 3 | 0 | 0 | 49830 |
| 8/26/2012 21:00 | 4052 | 295 | 16419765 | 386 | 12635 | 16557 | 8 | 3 | 0 | 0 | 58489 |
| 8/22/2012 17:00 | 3808 | 277 | 14501714 | 341 | 13649 | 16809 | 9 | 4 | 59379 | 0 | 0 |
| 8/23/2012 20:00 | 3919 | 285 | 15356350 | 361 | 12847 | 16280 | 8 | 3 | 0 | 57511 | 0 |
| 9/5/2012 10:00 | 3739 | 272 | 13976897 | 329 | 14035 | 16968 | 9 | 4 | 0 | 59940 | 0 |
| 6/17/2013 19:00 | 3881 | 282 | 15062229 | 354 | 15303 | 19206 | 10 | 4 | 67846 | 0 | 0 |
| 6/21/2013 18:00 | 3992 | 290 | 15933863 | 375 | 17680 | 22823 | 11 | 4 | 80624 | 0 | 0 |
| 7/18/2012 2:00 | 3767 | 274 | 14193346 | 334 | 10645 | 12969 | 7 | 3 | 0 | 0 | 45815 |
| 8/27/2012 12:00 | 4046 | 294 | 16367527 | 385 | 14927 | 19530 | 10 | 4 | 0 | 68991 | 0 |

MEC-12

Load Duration 2012-13 Tab

| | | | | | | | | | | | |
|-----------------|------|-----|----------|-----|-------|-------|----|---|--------|--------|-------|
| 8/13/2012 17:00 | 3451 | 251 | 11911287 | 280 | 12648 | 14117 | 8 | 4 | 49868 | 0 | 0 |
| 8/29/2012 14:00 | 3800 | 276 | 14441038 | 340 | 16288 | 20017 | 11 | 4 | 0 | 70712 | 0 |
| 7/6/2012 0:00 | 3538 | 257 | 12517457 | 294 | 11972 | 13698 | 8 | 3 | 0 | 0 | 48387 |
| 7/13/2012 9:00 | 3963 | 288 | 15702840 | 369 | 14024 | 17972 | 9 | 4 | 0 | 63488 | 0 |
| 7/8/2012 15:00 | 4104 | 298 | 16841982 | 396 | 18952 | 25153 | 12 | 5 | 0 | 0 | 88854 |
| 7/17/2012 0:00 | 4106 | 299 | 16859929 | 396 | 13721 | 18219 | 9 | 3 | 0 | 0 | 64361 |
| 8/13/2012 16:00 | 3552 | 258 | 12618326 | 297 | 13219 | 15186 | 9 | 4 | 53644 | 0 | 0 |
| 8/22/2012 16:00 | 3800 | 276 | 14439842 | 340 | 13762 | 16912 | 9 | 4 | 59742 | 0 | 0 |
| 9/13/2012 16:00 | 3858 | 281 | 14882381 | 350 | 22352 | 27885 | 14 | 6 | 98507 | 0 | 0 |
| 9/6/2012 11:00 | 3804 | 277 | 14467888 | 340 | 12181 | 14984 | 8 | 3 | 0 | 52931 | 0 |
| 9/13/2012 15:00 | 3833 | 279 | 14688760 | 345 | 21081 | 26129 | 14 | 6 | 0 | 92301 | 0 |
| 5/20/2013 18:00 | 4409 | 321 | 19440082 | 457 | 27470 | 39169 | 18 | 6 | 138367 | 0 | 0 |
| 7/28/2012 19:00 | 3745 | 272 | 14023994 | 330 | 13232 | 16025 | 9 | 4 | 0 | 0 | 56608 |
| 6/28/2013 18:00 | 3292 | 239 | 10835499 | 255 | 11637 | 12388 | 8 | 4 | 43761 | 0 | 0 |
| 5/31/2013 19:00 | 3545 | 258 | 12567038 | 296 | 12597 | 14442 | 8 | 4 | 51016 | 0 | 0 |
| 7/1/2012 13:00 | 4254 | 309 | 18092683 | 425 | 17020 | 23412 | 11 | 4 | 0 | 0 | 82706 |
| 7/26/2012 7:00 | 3689 | 268 | 13608293 | 320 | 11280 | 13456 | 7 | 3 | 0 | 0 | 47535 |
| 8/28/2012 12:00 | 3894 | 283 | 15160232 | 356 | 11760 | 14807 | 8 | 3 | 0 | 52308 | 0 |
| 5/21/2013 19:00 | 4088 | 297 | 16708310 | 393 | 23605 | 31203 | 15 | 6 | 110227 | 0 | 0 |
| 6/21/2013 13:00 | 3976 | 289 | 15804640 | 372 | 19149 | 24618 | 12 | 5 | 0 | 86966 | 0 |
| 6/11/2013 17:00 | 3837 | 279 | 14720235 | 346 | 17115 | 21235 | 11 | 4 | 75015 | 0 | 0 |
| 8/13/2012 15:00 | 3604 | 262 | 12988586 | 305 | 13636 | 15893 | 9 | 4 | 0 | 56143 | 0 |
| 8/26/2012 13:00 | 4139 | 301 | 17130649 | 403 | 12544 | 16790 | 8 | 3 | 0 | 0 | 59313 |
| 8/6/2012 14:00 | 4075 | 296 | 16606782 | 391 | 15626 | 20593 | 10 | 4 | 0 | 72747 | 0 |
| 7/30/2012 22:00 | 4264 | 310 | 18181524 | 428 | 14400 | 19856 | 9 | 3 | 0 | 70143 | 0 |
| 9/4/2012 22:00 | 3640 | 265 | 13252198 | 312 | 10349 | 12183 | 7 | 3 | 0 | 43038 | 0 |
| 5/20/2013 15:00 | 4328 | 315 | 18727259 | 440 | 27444 | 38406 | 18 | 6 | 0 | 135673 | 0 |
| 9/2/2012 17:00 | 3531 | 257 | 12466310 | 293 | 12811 | 14628 | 8 | 4 | 0 | 0 | 51673 |
| 7/14/2012 11:00 | 4082 | 297 | 16661466 | 392 | 16607 | 21922 | 11 | 4 | 0 | 0 | 77441 |
| 6/11/2013 16:00 | 3836 | 279 | 14717950 | 346 | 17080 | 21191 | 11 | 4 | 74858 | 0 | 0 |
| 7/30/2012 11:00 | 4261 | 310 | 18156730 | 427 | 15358 | 21164 | 10 | 4 | 0 | 74762 | 0 |
| 7/27/2012 19:00 | 3544 | 258 | 12561708 | 295 | 13125 | 15043 | 8 | 4 | 53142 | 0 | 0 |
| 6/26/2013 22:00 | 4164 | 303 | 17339941 | 408 | 14570 | 19620 | 9 | 3 | 0 | 69309 | 0 |
| 7/20/2012 20:00 | 3578 | 260 | 12801249 | 301 | 12450 | 14405 | 8 | 3 | 0 | 50887 | 0 |
| 9/6/2012 20:00 | 4227 | 307 | 17864279 | 420 | 14269 | 19504 | 9 | 3 | 0 | 68899 | 0 |
| 7/24/2012 1:00 | 3973 | 289 | 15783706 | 371 | 11412 | 14662 | 7 | 3 | 0 | 0 | 51796 |
| 7/10/2012 12:00 | 4087 | 297 | 16702391 | 393 | 14621 | 19323 | 9 | 4 | 0 | 68261 | 0 |
| 9/13/2012 17:00 | 3816 | 277 | 14562585 | 342 | 20379 | 25150 | 13 | 5 | 88843 | 0 | 0 |
| 5/21/2013 12:00 | 4158 | 302 | 17291301 | 407 | 23878 | 32110 | 15 | 6 | 0 | 113429 | 0 |
| 7/7/2012 0:00 | 4304 | 313 | 18521600 | 436 | 14331 | 19946 | 9 | 3 | 0 | 0 | 70460 |

MEC-12

Load Duration 2012-13 Tab

| | | | | | | | | | | | |
|-----------------|------|-----|----------|-----|-------|-------|----|---|--------|--------|-------|
| 5/29/2013 12:00 | 3560 | 259 | 12675200 | 298 | 16203 | 18655 | 10 | 5 | 0 | 65899 | 0 |
| 6/27/2013 22:00 | 3423 | 249 | 11716296 | 276 | 11720 | 12973 | 8 | 3 | 0 | 45830 | 0 |
| 9/12/2012 17:00 | 3835 | 279 | 14708008 | 346 | 23519 | 29169 | 15 | 6 | 103042 | 0 | 0 |
| 7/19/2012 20:00 | 3523 | 256 | 12412069 | 292 | 15141 | 17251 | 10 | 4 | 0 | 60941 | 0 |
| 7/9/2012 11:00 | 3906 | 284 | 15256732 | 359 | 15255 | 19269 | 10 | 4 | 0 | 68070 | 0 |
| 8/27/2012 11:00 | 3907 | 284 | 15267596 | 359 | 14575 | 18416 | 9 | 4 | 0 | 65057 | 0 |
| 8/31/2012 10:00 | 3772 | 274 | 14226268 | 335 | 11225 | 13692 | 7 | 3 | 0 | 48368 | 0 |
| 6/22/2013 11:00 | 3813 | 277 | 14537016 | 342 | 13987 | 17247 | 9 | 4 | 0 | 0 | 60925 |
| 7/11/2012 11:00 | 3839 | 279 | 14739939 | 347 | 17314 | 21497 | 11 | 5 | 0 | 75939 | 0 |
| 5/29/2013 19:00 | 3675 | 267 | 13507279 | 318 | 16497 | 19607 | 11 | 4 | 69263 | 0 | 0 |
| 8/15/2012 13:00 | 3742 | 272 | 14003410 | 329 | 11507 | 13925 | 7 | 3 | 0 | 49191 | 0 |
| 6/17/2013 12:00 | 3890 | 283 | 15131813 | 356 | 16472 | 20721 | 11 | 4 | 0 | 73200 | 0 |
| 5/31/2013 10:00 | 3880 | 282 | 15051394 | 354 | 13887 | 17423 | 9 | 4 | 0 | 61547 | 0 |
| 6/25/2013 23:00 | 3612 | 263 | 13045543 | 307 | 12811 | 14963 | 8 | 4 | 0 | 52859 | 0 |
| 8/13/2012 18:00 | 3388 | 246 | 11477019 | 270 | 10440 | 11438 | 7 | 3 | 40404 | 0 | 0 |
| 7/5/2012 0:00 | 3631 | 264 | 13182487 | 310 | 9333 | 10958 | 6 | 3 | 0 | 0 | 38710 |
| 5/20/2013 14:00 | 4216 | 307 | 17771457 | 418 | 26536 | 36176 | 17 | 6 | 0 | 127795 | 0 |
| 7/19/2012 9:00 | 3705 | 269 | 13725465 | 323 | 12895 | 15449 | 8 | 3 | 0 | 54576 | 0 |
| 9/4/2012 10:00 | 3843 | 279 | 14771156 | 347 | 11881 | 14766 | 8 | 3 | 0 | 52163 | 0 |
| 9/12/2012 18:00 | 3772 | 274 | 14229595 | 335 | 18672 | 22778 | 12 | 5 | 80466 | 0 | 0 |
| 8/22/2012 15:00 | 3746 | 272 | 14032993 | 330 | 12525 | 15173 | 8 | 3 | 0 | 53600 | 0 |
| 8/6/2012 19:00 | 4168 | 303 | 17368559 | 408 | 15269 | 20579 | 10 | 4 | 72697 | 0 | 0 |
| 9/1/2012 13:00 | 3701 | 269 | 13697326 | 322 | 10571 | 12652 | 7 | 3 | 0 | 0 | 44694 |
| 8/25/2012 11:00 | 3843 | 279 | 14766626 | 347 | 10651 | 13237 | 7 | 3 | 0 | 0 | 46759 |
| 7/17/2012 7:00 | 4048 | 294 | 16385572 | 385 | 13511 | 17686 | 9 | 3 | 0 | 0 | 62478 |
| 7/24/2012 8:00 | 4197 | 305 | 17615790 | 414 | 12491 | 16954 | 8 | 3 | 0 | 59892 | 0 |
| 7/29/2012 18:00 | 3897 | 283 | 15185581 | 357 | 19241 | 24248 | 12 | 5 | 0 | 0 | 85656 |
| 8/22/2012 18:00 | 3746 | 272 | 14034482 | 330 | 12087 | 14644 | 8 | 3 | 51730 | 0 | 0 |
| 6/23/2013 11:00 | 3841 | 279 | 14754628 | 347 | 13123 | 16301 | 8 | 3 | 0 | 0 | 57585 |
| 7/29/2012 17:00 | 3902 | 284 | 15225328 | 358 | 19255 | 24297 | 12 | 5 | 0 | 0 | 85830 |
| 9/2/2012 16:00 | 3526 | 256 | 12434922 | 292 | 12074 | 13769 | 8 | 3 | 0 | 0 | 48641 |
| 6/22/2013 22:00 | 3489 | 254 | 12169739 | 286 | 12370 | 13955 | 8 | 4 | 0 | 0 | 49297 |
| 8/8/2012 10:00 | 4065 | 296 | 16525783 | 389 | 12769 | 16787 | 8 | 3 | 0 | 59301 | 0 |
| 7/27/2012 10:00 | 3893 | 283 | 15155410 | 356 | 14644 | 18436 | 9 | 4 | 0 | 65127 | 0 |
| 7/20/2012 12:00 | 3706 | 269 | 13735170 | 323 | 14421 | 17284 | 9 | 4 | 0 | 61056 | 0 |
| 8/24/2012 11:00 | 3912 | 284 | 15306467 | 360 | 12364 | 15643 | 8 | 3 | 0 | 55261 | 0 |
| 9/1/2012 19:00 | 3548 | 258 | 12587329 | 296 | 9786 | 11228 | 6 | 3 | 0 | 0 | 39665 |
| 7/11/2012 22:00 | 3702 | 269 | 13706451 | 322 | 15794 | 18910 | 10 | 4 | 0 | 66800 | 0 |
| 8/23/2012 21:00 | 3826 | 278 | 14634802 | 344 | 12138 | 15016 | 8 | 3 | 0 | 53044 | 0 |
| 9/5/2012 22:00 | 3595 | 261 | 12920570 | 304 | 11153 | 12964 | 7 | 3 | 0 | 45798 | 0 |

MEC-12

Load Duration 2012-13 Tab

| | | | | | | | | | | | |
|-----------------|------|-----|----------|-----|-------|-------|----|---|--------|--------|-------|
| 6/28/2013 11:00 | 3663 | 266 | 13417594 | 316 | 12114 | 14350 | 8 | 3 | 0 | 50691 | 0 |
| 9/7/2012 15:00 | 3788 | 275 | 14348917 | 337 | 12153 | 14887 | 8 | 3 | 0 | 52590 | 0 |
| 7/9/2012 22:00 | 3770 | 274 | 14214380 | 334 | 14508 | 17688 | 9 | 4 | 0 | 62485 | 0 |
| 7/28/2012 15:00 | 3755 | 273 | 14100616 | 332 | 12368 | 15019 | 8 | 3 | 0 | 0 | 53055 |
| 8/13/2012 14:00 | 3658 | 266 | 13383430 | 315 | 12267 | 14512 | 8 | 3 | 0 | 51266 | 0 |
| 7/25/2012 10:00 | 3661 | 266 | 13404614 | 315 | 13835 | 16381 | 9 | 4 | 0 | 57868 | 0 |
| 7/6/2012 8:00 | 3922 | 285 | 15380614 | 362 | 13876 | 17599 | 9 | 4 | 0 | 62168 | 0 |
| 9/7/2012 14:00 | 3690 | 268 | 13612466 | 320 | 12966 | 15470 | 8 | 4 | 0 | 54649 | 0 |
| 5/30/2013 10:00 | 3721 | 271 | 13846796 | 326 | 16871 | 20302 | 11 | 5 | 0 | 71717 | 0 |
| 9/7/2012 13:00 | 3689 | 268 | 13611109 | 320 | 12190 | 14544 | 8 | 3 | 0 | 51377 | 0 |
| 7/7/2012 23:00 | 3766 | 274 | 14186069 | 334 | 13785 | 16791 | 9 | 4 | 0 | 0 | 59314 |
| 8/29/2012 13:00 | 3709 | 270 | 13757588 | 324 | 14408 | 17282 | 9 | 4 | 0 | 61050 | 0 |
| 8/28/2012 19:00 | 3774 | 274 | 14243288 | 335 | 13111 | 16001 | 8 | 3 | 56526 | 0 | 0 |
| 6/24/2013 23:00 | 3881 | 282 | 15062141 | 354 | 12790 | 16052 | 8 | 3 | 0 | 56706 | 0 |
| 7/21/2012 13:00 | 3630 | 264 | 13176313 | 310 | 13554 | 15910 | 9 | 4 | 0 | 0 | 56204 |
| 9/2/2012 18:00 | 3441 | 250 | 11839416 | 278 | 12283 | 13668 | 8 | 4 | 0 | 0 | 48283 |
| 6/23/2013 22:00 | 4205 | 306 | 17679702 | 416 | 15518 | 21101 | 10 | 4 | 0 | 0 | 74541 |
| 9/12/2012 16:00 | 3844 | 280 | 14776270 | 347 | 25432 | 31614 | 16 | 7 | 111680 | 0 | 0 |
| 9/13/2012 14:00 | 3810 | 277 | 14516184 | 341 | 20347 | 25070 | 13 | 5 | 0 | 88560 | 0 |
| 7/29/2012 16:00 | 3839 | 279 | 14738296 | 347 | 17332 | 21517 | 11 | 5 | 0 | 0 | 76011 |
| 7/1/2012 22:00 | 3982 | 290 | 15853610 | 373 | 14347 | 18474 | 9 | 4 | 0 | 0 | 65261 |
| 8/31/2012 23:00 | 3773 | 274 | 14238250 | 335 | 9225 | 11257 | 6 | 2 | 0 | 39766 | 0 |
| 5/29/2013 21:00 | 3684 | 268 | 13572282 | 319 | 15876 | 18914 | 10 | 4 | 0 | 66815 | 0 |
| 9/12/2012 20:00 | 3744 | 272 | 14017091 | 330 | 20163 | 24412 | 13 | 5 | 0 | 86237 | 0 |
| 8/1/2012 10:00 | 3913 | 285 | 15310428 | 360 | 12857 | 16269 | 8 | 3 | 0 | 57473 | 0 |
| 7/16/2012 8:00 | 4047 | 294 | 16376677 | 385 | 14377 | 18815 | 9 | 4 | 0 | 66464 | 0 |
| 8/29/2012 19:00 | 3735 | 272 | 13952833 | 328 | 12880 | 15558 | 8 | 3 | 54960 | 0 | 0 |
| 7/13/2012 23:00 | 3952 | 287 | 15620790 | 367 | 12809 | 16371 | 8 | 3 | 0 | 57833 | 0 |
| 8/8/2012 22:00 | 3832 | 279 | 14683509 | 345 | 10474 | 12980 | 7 | 3 | 0 | 45852 | 0 |
| 5/20/2013 19:00 | 4299 | 313 | 18477996 | 435 | 25211 | 35047 | 16 | 6 | 123805 | 0 | 0 |
| 8/15/2012 20:00 | 3676 | 267 | 13509685 | 318 | 11228 | 13346 | 7 | 3 | 0 | 47146 | 0 |
| 6/11/2013 18:00 | 3730 | 271 | 13914754 | 327 | 14683 | 17713 | 9 | 4 | 62571 | 0 | 0 |
| 9/12/2012 19:00 | 3662 | 266 | 13412351 | 315 | 16390 | 19411 | 11 | 4 | 68570 | 0 | 0 |
| 5/21/2013 20:00 | 4007 | 291 | 16055232 | 378 | 22082 | 28614 | 14 | 6 | 0 | 101081 | 0 |
| 8/2/2012 9:00 | 3557 | 259 | 12652965 | 298 | 11262 | 12955 | 7 | 3 | 0 | 45764 | 0 |
| 6/26/2013 9:00 | 3799 | 276 | 14431595 | 339 | 11612 | 14266 | 8 | 3 | 0 | 50395 | 0 |
| 6/27/2013 9:00 | 3886 | 283 | 15097987 | 355 | 12742 | 16011 | 8 | 3 | 0 | 56559 | 0 |
| 7/20/2012 21:00 | 3517 | 256 | 12367573 | 291 | 11097 | 12621 | 7 | 3 | 0 | 44583 | 0 |
| 9/13/2012 18:00 | 3691 | 268 | 13623941 | 320 | 15697 | 18737 | 10 | 4 | 66189 | 0 | 0 |
| 6/17/2013 20:00 | 3685 | 268 | 13576862 | 319 | 13419 | 15990 | 9 | 4 | 0 | 56484 | 0 |

MEC-12

Load Duration 2012-13 Tab

| | | | | | | | | | | | |
|-----------------|------|-----|----------|-----|-------|-------|----|---|-------|--------|-------|
| 8/30/2012 12:00 | 3759 | 273 | 14132272 | 332 | 11996 | 14584 | 8 | 3 | 0 | 51517 | 0 |
| 1/22/2013 20:00 | 3756 | 273 | 14110044 | 332 | 19253 | 23388 | 12 | 5 | 0 | 82619 | 0 |
| 7/18/2012 23:00 | 3870 | 281 | 14976114 | 352 | 11985 | 14999 | 8 | 3 | 0 | 52985 | 0 |
| 7/31/2012 9:00 | 3766 | 274 | 14179131 | 333 | 12171 | 14821 | 8 | 3 | 0 | 52356 | 0 |
| 8/27/2012 22:00 | 3711 | 270 | 13772098 | 324 | 10717 | 12862 | 7 | 3 | 0 | 45436 | 0 |
| 9/12/2012 15:00 | 3790 | 276 | 14365165 | 338 | 19376 | 23748 | 13 | 5 | 0 | 83893 | 0 |
| 8/23/2012 12:00 | 3744 | 272 | 14017452 | 330 | 12611 | 15269 | 8 | 3 | 0 | 53940 | 0 |
| 8/22/2012 14:00 | 3674 | 267 | 13499357 | 317 | 11210 | 13319 | 7 | 3 | 0 | 47050 | 0 |
| 5/29/2013 20:00 | 3647 | 265 | 13300954 | 313 | 16035 | 18911 | 10 | 4 | 0 | 66806 | 0 |
| 7/19/2012 21:00 | 3503 | 255 | 12269216 | 289 | 14634 | 16577 | 9 | 4 | 0 | 58559 | 0 |
| 1/22/2013 19:00 | 3788 | 275 | 14351358 | 337 | 22084 | 27055 | 14 | 6 | 95574 | 0 | 0 |
| 8/6/2012 13:00 | 3953 | 287 | 15627436 | 367 | 14609 | 18676 | 9 | 4 | 0 | 65974 | 0 |
| 6/21/2013 12:00 | 3744 | 272 | 14016027 | 330 | 15972 | 19337 | 10 | 4 | 0 | 68309 | 0 |
| 7/8/2012 19:00 | 3976 | 289 | 15806976 | 372 | 17152 | 22053 | 11 | 4 | 0 | 0 | 77903 |
| 5/21/2013 11:00 | 4040 | 294 | 16318442 | 384 | 22216 | 29022 | 14 | 5 | 0 | 102524 | 0 |
| 8/29/2012 20:00 | 3689 | 268 | 13607871 | 320 | 12174 | 14524 | 8 | 3 | 0 | 51305 | 0 |
| 6/11/2013 15:00 | 3760 | 273 | 14136717 | 332 | 16419 | 19964 | 11 | 4 | 0 | 70523 | 0 |
| 8/5/2012 20:00 | 3827 | 278 | 14644394 | 344 | 12384 | 15325 | 8 | 3 | 0 | 0 | 54138 |
| 8/4/2012 9:00 | 3846 | 280 | 14788782 | 348 | 10995 | 13674 | 7 | 3 | 0 | 0 | 48304 |
| 6/21/2013 19:00 | 3872 | 282 | 14992344 | 353 | 15846 | 19842 | 10 | 4 | 70094 | 0 | 0 |
| 7/18/2012 6:00 | 3703 | 269 | 13709197 | 322 | 10707 | 12820 | 7 | 3 | 0 | 0 | 45288 |
| 9/13/2012 13:00 | 3787 | 275 | 14344516 | 337 | 18464 | 22615 | 12 | 5 | 0 | 79890 | 0 |
| 8/13/2012 13:00 | 3691 | 268 | 13621684 | 320 | 11359 | 13558 | 7 | 3 | 0 | 47895 | 0 |
| 5/21/2013 21:00 | 3985 | 290 | 15877821 | 373 | 21723 | 27993 | 14 | 5 | 0 | 98885 | 0 |
| 5/22/2013 16:00 | 3839 | 279 | 14737822 | 347 | 16492 | 20474 | 11 | 4 | 72327 | 0 | 0 |
| 8/15/2012 21:00 | 3684 | 268 | 13572307 | 319 | 10862 | 12941 | 7 | 3 | 0 | 45714 | 0 |
| 8/28/2012 11:00 | 3757 | 273 | 14113158 | 332 | 10946 | 13299 | 7 | 3 | 0 | 46978 | 0 |
| 8/28/2012 20:00 | 3732 | 271 | 13929123 | 328 | 12274 | 14815 | 8 | 3 | 0 | 52333 | 0 |
| 7/1/2012 12:00 | 4096 | 298 | 16774038 | 394 | 15520 | 20556 | 10 | 4 | 0 | 0 | 72616 |
| 7/8/2012 14:00 | 4004 | 291 | 16034735 | 377 | 17444 | 22589 | 11 | 4 | 0 | 0 | 79799 |
| 7/28/2012 20:00 | 3528 | 257 | 12450020 | 293 | 9774 | 11152 | 6 | 3 | 0 | 0 | 39396 |
| 9/6/2012 10:00 | 3635 | 264 | 13211257 | 311 | 10800 | 12695 | 7 | 3 | 0 | 44845 | 0 |
| 8/7/2012 11:00 | 3911 | 284 | 15298100 | 360 | 11974 | 15146 | 8 | 3 | 0 | 53504 | 0 |
| 7/18/2012 3:00 | 3593 | 261 | 12910050 | 304 | 9691 | 11260 | 6 | 3 | 0 | 0 | 39777 |
| 8/27/2012 10:00 | 3794 | 276 | 14392769 | 338 | 11636 | 14276 | 8 | 3 | 0 | 50432 | 0 |
| 5/29/2013 11:00 | 3477 | 253 | 12090275 | 284 | 14904 | 16759 | 10 | 4 | 0 | 59202 | 0 |
| 7/10/2012 22:00 | 3596 | 262 | 12933919 | 304 | 11224 | 13054 | 7 | 3 | 0 | 46114 | 0 |
| 9/2/2012 15:00 | 3489 | 254 | 12176527 | 286 | 11219 | 12660 | 7 | 3 | 0 | 0 | 44721 |
| 7/12/2012 10:00 | 3787 | 275 | 14343684 | 337 | 15420 | 18886 | 10 | 4 | 0 | 66715 | 0 |
| 7/15/2012 10:00 | 3956 | 288 | 15647254 | 368 | 14178 | 18137 | 9 | 4 | 0 | 0 | 64069 |

MEC-12

Load Duration 2012-13 Tab

| | | | | | | | | | | | |
|-----------------|------|-----|----------|-----|-------|-------|----|---|-------|--------|-------|
| 6/11/2013 14:00 | 3684 | 268 | 13572090 | 319 | 16084 | 19162 | 10 | 4 | 0 | 67692 | 0 |
| 7/29/2012 19:00 | 3796 | 276 | 14410202 | 339 | 16220 | 19912 | 10 | 4 | 0 | 0 | 70340 |
| 9/7/2012 16:00 | 3933 | 286 | 15470603 | 364 | 12457 | 15845 | 8 | 3 | 55972 | 0 | 0 |
| 6/17/2013 21:00 | 3551 | 258 | 12610415 | 297 | 13150 | 15102 | 9 | 4 | 0 | 53348 | 0 |
| 6/17/2013 11:00 | 3770 | 274 | 14213245 | 334 | 14890 | 18154 | 10 | 4 | 0 | 64131 | 0 |
| 8/13/2012 19:00 | 3346 | 243 | 11197975 | 263 | 10209 | 11048 | 7 | 3 | 39029 | 0 | 0 |
| 9/6/2012 21:00 | 4040 | 294 | 16323144 | 384 | 12187 | 15923 | 8 | 3 | 0 | 56249 | 0 |
| 7/24/2012 23:00 | 3445 | 251 | 11869263 | 279 | 10128 | 11284 | 7 | 3 | 0 | 39860 | 0 |
| 5/20/2013 13:00 | 4093 | 298 | 16750214 | 394 | 24714 | 32710 | 16 | 6 | 0 | 115551 | 0 |
| 6/12/2013 17:00 | 3561 | 259 | 12678881 | 298 | 15826 | 18224 | 10 | 4 | 64376 | 0 | 0 |
| 9/13/2012 19:00 | 3639 | 265 | 13238937 | 311 | 14416 | 16963 | 9 | 4 | 59923 | 0 | 0 |
| 7/10/2012 11:00 | 3946 | 287 | 15567521 | 366 | 13760 | 17557 | 9 | 3 | 0 | 62020 | 0 |
| 9/1/2012 12:00 | 3521 | 256 | 12399865 | 292 | 9777 | 11134 | 6 | 3 | 0 | 0 | 39333 |
| 7/21/2012 22:00 | 3772 | 274 | 14228190 | 335 | 10788 | 13160 | 7 | 3 | 0 | 0 | 46488 |
| 8/3/2012 0:00 | 3570 | 260 | 12748446 | 300 | 9328 | 10771 | 6 | 3 | 0 | 0 | 38050 |
| 5/31/2013 20:00 | 3464 | 252 | 11999328 | 282 | 11260 | 12613 | 7 | 3 | 0 | 44557 | 0 |
| 9/13/2012 20:00 | 3721 | 271 | 13845633 | 326 | 15806 | 19020 | 10 | 4 | 0 | 67190 | 0 |
| 7/20/2012 11:00 | 3615 | 263 | 13070425 | 307 | 12504 | 14619 | 8 | 3 | 0 | 51642 | 0 |
| 8/6/2012 20:00 | 3963 | 288 | 15703351 | 369 | 12930 | 16570 | 8 | 3 | 0 | 58535 | 0 |
| 9/12/2012 14:00 | 3666 | 267 | 13442221 | 316 | 18757 | 22239 | 12 | 5 | 0 | 78562 | 0 |
| 1/22/2013 21:00 | 3689 | 268 | 13611681 | 320 | 16019 | 19113 | 10 | 4 | 0 | 67516 | 0 |
| 5/20/2013 20:00 | 4193 | 305 | 17584546 | 414 | 22752 | 30854 | 15 | 5 | 0 | 108994 | 0 |
| 6/12/2013 15:00 | 3604 | 262 | 12992389 | 306 | 15616 | 18203 | 10 | 4 | 0 | 64302 | 0 |
| 6/25/2013 8:00 | 3537 | 257 | 12511444 | 294 | 10897 | 12465 | 7 | 3 | 0 | 44032 | 0 |
| 7/28/2012 21:00 | 3508 | 255 | 12308672 | 289 | 10202 | 11575 | 7 | 3 | 0 | 0 | 40891 |
| 8/5/2012 21:00 | 3733 | 271 | 13937678 | 328 | 12053 | 14551 | 8 | 3 | 0 | 0 | 51403 |
| 6/11/2013 19:00 | 3636 | 264 | 13223640 | 311 | 13728 | 16144 | 9 | 4 | 57029 | 0 | 0 |
| 8/15/2012 12:00 | 3617 | 263 | 13080985 | 308 | 10767 | 12594 | 7 | 3 | 0 | 44489 | 0 |
| 5/22/2013 14:00 | 3679 | 268 | 13536634 | 318 | 15760 | 18751 | 10 | 4 | 0 | 66239 | 0 |
| 9/7/2012 12:00 | 3630 | 264 | 13173473 | 310 | 10879 | 12769 | 7 | 3 | 0 | 45106 | 0 |
| 7/3/2012 8:00 | 3567 | 259 | 12725303 | 299 | 10418 | 12019 | 7 | 3 | 0 | 42456 | 0 |
| 6/28/2013 19:00 | 3212 | 234 | 10315664 | 243 | 9562 | 9932 | 6 | 3 | 35084 | 0 | 0 |
| 7/28/2012 14:00 | 3667 | 267 | 13443342 | 316 | 13690 | 16233 | 9 | 4 | 0 | 0 | 57343 |
| 5/22/2013 17:00 | 3787 | 275 | 14338775 | 337 | 15711 | 19240 | 10 | 4 | 67965 | 0 | 0 |
| 9/3/2012 12:00 | 3698 | 269 | 13672416 | 322 | 10568 | 12637 | 7 | 3 | 0 | 44643 | 0 |
| 9/3/2012 22:00 | 3898 | 283 | 15190695 | 357 | 10033 | 12646 | 6 | 3 | 0 | 44673 | 0 |
| 6/28/2013 10:00 | 3531 | 257 | 12466466 | 293 | 10975 | 12532 | 7 | 3 | 0 | 44270 | 0 |
| 8/16/2012 10:00 | 3672 | 267 | 13480193 | 317 | 10814 | 12840 | 7 | 3 | 0 | 45359 | 0 |
| 5/22/2013 15:00 | 3742 | 272 | 14001541 | 329 | 16168 | 19564 | 10 | 4 | 0 | 69113 | 0 |
| 7/29/2012 15:00 | 3715 | 270 | 13803994 | 325 | 14824 | 17811 | 10 | 4 | 0 | 0 | 62919 |

MEC-12

Load Duration 2012-13 Tab

| | | | | | | | | | | | |
|-----------------|------|-----|----------|-----|-------|-------|----|---|-------|-------|-------|
| 5/30/2013 22:00 | 3452 | 251 | 11914379 | 280 | 13666 | 15255 | 9 | 4 | 0 | 53889 | 0 |
| 7/27/2012 20:00 | 3469 | 252 | 12036097 | 283 | 11636 | 13055 | 8 | 3 | 0 | 46118 | 0 |
| 8/26/2012 12:00 | 3893 | 283 | 15155383 | 356 | 10134 | 12758 | 7 | 3 | 0 | 0 | 45068 |
| 6/12/2013 14:00 | 3618 | 263 | 13088005 | 308 | 16090 | 18824 | 10 | 4 | 0 | 66496 | 0 |
| 7/24/2012 7:00 | 3975 | 289 | 15798887 | 372 | 11395 | 14647 | 7 | 3 | 0 | 0 | 51742 |
| 1/23/2013 19:00 | 3749 | 273 | 14051358 | 330 | 16495 | 19996 | 11 | 4 | 70636 | 0 | 0 |
| 8/6/2012 21:00 | 3901 | 284 | 15215101 | 358 | 12589 | 15880 | 8 | 3 | 0 | 56098 | 0 |
| 6/12/2013 16:00 | 3591 | 261 | 12892119 | 303 | 16058 | 18646 | 10 | 4 | 65868 | 0 | 0 |
| 8/29/2012 12:00 | 3583 | 261 | 12835684 | 302 | 12226 | 14165 | 8 | 3 | 0 | 50039 | 0 |
| 8/4/2012 0:00 | 3770 | 274 | 14210611 | 334 | 10207 | 12443 | 7 | 3 | 0 | 0 | 43955 |
| 8/14/2012 17:00 | 3629 | 264 | 13166381 | 310 | 12574 | 14755 | 8 | 3 | 52122 | 0 | 0 |
| 8/22/2012 19:00 | 3624 | 264 | 13132030 | 309 | 11018 | 12912 | 7 | 3 | 45612 | 0 | 0 |
| 6/11/2013 13:00 | 3617 | 263 | 13081030 | 308 | 14323 | 16753 | 9 | 4 | 0 | 59180 | 0 |
| 9/7/2012 17:00 | 3861 | 281 | 14910565 | 351 | 11359 | 14184 | 7 | 3 | 50107 | 0 | 0 |
| 8/21/2012 17:00 | 3405 | 248 | 11594255 | 273 | 11261 | 12400 | 7 | 3 | 43802 | 0 | 0 |
| 8/3/2012 8:00 | 3803 | 277 | 14463216 | 340 | 11880 | 14611 | 8 | 3 | 0 | 51614 | 0 |
| 8/24/2012 22:00 | 3768 | 274 | 14196443 | 334 | 9898 | 12061 | 6 | 3 | 0 | 42605 | 0 |
| 7/8/2012 13:00 | 3914 | 285 | 15322340 | 360 | 16609 | 21025 | 11 | 4 | 0 | 0 | 74272 |
| 7/14/2012 23:00 | 3724 | 271 | 13871312 | 326 | 10570 | 12731 | 7 | 3 | 0 | 0 | 44973 |
| 8/5/2012 10:00 | 3276 | 238 | 10730863 | 252 | 9074 | 9612 | 6 | 3 | 0 | 0 | 33956 |
| 8/22/2012 13:00 | 3599 | 262 | 12954574 | 305 | 10405 | 12111 | 7 | 3 | 0 | 42781 | 0 |
| 9/1/2012 20:00 | 3558 | 259 | 12659265 | 298 | 10210 | 11748 | 7 | 3 | 0 | 0 | 41501 |
| 8/16/2012 22:00 | 3399 | 247 | 11555069 | 272 | 8992 | 9885 | 6 | 3 | 0 | 34918 | 0 |
| 7/19/2012 8:00 | 3611 | 263 | 13037443 | 307 | 11328 | 13227 | 7 | 3 | 0 | 46726 | 0 |
| 8/21/2012 16:00 | 3443 | 250 | 11852124 | 279 | 12055 | 13422 | 8 | 4 | 47413 | 0 | 0 |
| 7/7/2012 1:00 | 4014 | 292 | 16112791 | 379 | 11496 | 14923 | 7 | 3 | 0 | 0 | 52717 |
| 7/9/2012 10:00 | 3722 | 271 | 13855325 | 326 | 12492 | 15037 | 8 | 3 | 0 | 53119 | 0 |
| 6/12/2013 13:00 | 3625 | 264 | 13139474 | 309 | 14195 | 16640 | 9 | 4 | 0 | 58782 | 0 |
| 7/30/2012 10:00 | 3974 | 289 | 15788794 | 371 | 13308 | 17101 | 9 | 3 | 0 | 60410 | 0 |
| 5/31/2013 21:00 | 3452 | 251 | 11913632 | 280 | 12990 | 14500 | 8 | 4 | 0 | 51222 | 0 |
| 8/7/2012 23:00 | 3840 | 279 | 14742657 | 347 | 9766 | 12127 | 6 | 3 | 0 | 42839 | 0 |
| 7/23/2012 0:00 | 3817 | 278 | 14567002 | 343 | 9986 | 12326 | 6 | 3 | 0 | 0 | 43541 |
| 8/26/2012 22:00 | 3762 | 274 | 14153726 | 333 | 9598 | 11677 | 6 | 3 | 0 | 0 | 41251 |
| 7/26/2012 6:00 | 3564 | 259 | 12703891 | 299 | 10133 | 11679 | 7 | 3 | 0 | 0 | 41257 |
| 8/29/2012 21:00 | 3598 | 262 | 12948261 | 304 | 10937 | 12727 | 7 | 3 | 0 | 44959 | 0 |
| 7/29/2012 21:00 | 3654 | 266 | 13348594 | 314 | 12075 | 14268 | 8 | 3 | 0 | 0 | 50401 |
| 5/31/2013 9:00 | 3648 | 265 | 13308429 | 313 | 11532 | 13605 | 7 | 3 | 0 | 48062 | 0 |
| 7/11/2012 10:00 | 3678 | 267 | 13526517 | 318 | 15129 | 17994 | 10 | 4 | 0 | 63567 | 0 |
| 8/25/2012 22:00 | 3769 | 274 | 14207824 | 334 | 9833 | 11987 | 6 | 3 | 0 | 0 | 42343 |
| 1/23/2013 20:00 | 3740 | 272 | 13988342 | 329 | 14266 | 17255 | 9 | 4 | 0 | 60955 | 0 |

MEC-12

Load Duration 2012-13 Tab

| | | | | | | | | | | | |
|-----------------|------|-----|----------|-----|-------|-------|----|---|-------|--------|-------|
| 8/14/2012 15:00 | 3552 | 258 | 12615599 | 297 | 13150 | 15104 | 9 | 4 | 0 | 53356 | 0 |
| 8/14/2012 16:00 | 3605 | 262 | 12992704 | 306 | 13787 | 16071 | 9 | 4 | 56773 | 0 | 0 |
| 9/13/2012 12:00 | 3633 | 264 | 13198913 | 310 | 14304 | 16805 | 9 | 4 | 0 | 59366 | 0 |
| 7/31/2012 23:00 | 3748 | 273 | 14050700 | 330 | 9887 | 11985 | 6 | 3 | 0 | 42337 | 0 |
| 7/27/2012 21:00 | 3481 | 253 | 12117374 | 285 | 11906 | 13403 | 8 | 3 | 0 | 47345 | 0 |
| 9/2/2012 19:00 | 3307 | 240 | 10938917 | 257 | 10272 | 10986 | 7 | 3 | 0 | 0 | 38810 |
| 5/20/2013 21:00 | 4156 | 302 | 17275936 | 406 | 22245 | 29900 | 14 | 5 | 0 | 105624 | 0 |
| 8/30/2012 22:00 | 3551 | 258 | 12606732 | 296 | 9675 | 11109 | 6 | 3 | 0 | 39243 | 0 |
| 7/3/2012 0:00 | 3723 | 271 | 13861715 | 326 | 10220 | 12305 | 7 | 3 | 0 | 0 | 43468 |
| 7/21/2012 12:00 | 3473 | 253 | 12065133 | 284 | 13512 | 15178 | 9 | 4 | 0 | 0 | 53619 |
| 7/27/2012 9:00 | 3696 | 269 | 13660176 | 321 | 11326 | 13537 | 7 | 3 | 0 | 47821 | 0 |
| 6/21/2013 11:00 | 3590 | 261 | 12886675 | 303 | 14939 | 17343 | 10 | 4 | 0 | 61266 | 0 |
| 5/22/2013 18:00 | 3533 | 257 | 12481199 | 294 | 16593 | 18958 | 11 | 5 | 66969 | 0 | 0 |
| 7/18/2012 5:00 | 3562 | 259 | 12686942 | 298 | 9484 | 10924 | 6 | 3 | 0 | 0 | 38589 |
| 9/12/2012 21:00 | 3582 | 260 | 12829664 | 302 | 14051 | 16276 | 9 | 4 | 0 | 57494 | 0 |
| 7/18/2012 4:00 | 3506 | 255 | 12291362 | 289 | 9220 | 10454 | 6 | 3 | 0 | 0 | 36928 |
| 7/4/2012 0:00 | 3081 | 224 | 9492348 | 223 | 8806 | 8774 | 6 | 3 | 0 | 0 | 30994 |
| 8/13/2012 12:00 | 3682 | 268 | 13558198 | 319 | 11110 | 13230 | 7 | 3 | 0 | 46736 | 0 |
| 5/21/2013 10:00 | 3909 | 284 | 15282590 | 359 | 18931 | 23933 | 12 | 5 | 0 | 84545 | 0 |
| 5/22/2013 13:00 | 3639 | 265 | 13239839 | 311 | 15453 | 18184 | 10 | 4 | 0 | 64236 | 0 |
| 6/24/2013 8:00 | 3786 | 275 | 14330522 | 337 | 13231 | 16197 | 9 | 3 | 0 | 57217 | 0 |
| 1/24/2013 19:00 | 3644 | 265 | 13278646 | 312 | 15605 | 18390 | 10 | 4 | 64962 | 0 | 0 |
| 6/11/2013 20:00 | 3624 | 264 | 13136589 | 309 | 13464 | 15781 | 9 | 4 | 0 | 55746 | 0 |
| 6/11/2013 21:00 | 3677 | 267 | 13517802 | 318 | 14056 | 16712 | 9 | 4 | 0 | 59038 | 0 |
| 7/27/2012 0:00 | 3271 | 238 | 10698372 | 252 | 8602 | 9099 | 6 | 3 | 0 | 0 | 32142 |
| 7/7/2012 8:00 | 3985 | 290 | 15878935 | 373 | 12452 | 16046 | 8 | 3 | 0 | 0 | 56684 |
| 8/6/2012 12:00 | 3797 | 276 | 14418779 | 339 | 12211 | 14995 | 8 | 3 | 0 | 52972 | 0 |
| 6/21/2013 20:00 | 3724 | 271 | 13864903 | 326 | 14278 | 17193 | 9 | 4 | 0 | 60736 | 0 |
| 7/4/2012 9:00 | 3517 | 256 | 12366016 | 291 | 9198 | 10460 | 6 | 3 | 0 | 36949 | 0 |
| 6/1/2013 18:00 | 3286 | 239 | 10799192 | 254 | 10357 | 11007 | 7 | 3 | 0 | 0 | 38882 |
| 9/5/2012 9:00 | 3547 | 258 | 12582915 | 296 | 11758 | 13488 | 8 | 3 | 0 | 47648 | 0 |
| 8/28/2012 21:00 | 3633 | 264 | 13200908 | 310 | 11155 | 13106 | 7 | 3 | 0 | 46300 | 0 |
| 1/31/2013 19:00 | 3585 | 261 | 12853991 | 302 | 16186 | 18766 | 10 | 5 | 66293 | 0 | 0 |
| 7/23/2012 7:00 | 3815 | 277 | 14557124 | 342 | 10942 | 13500 | 7 | 3 | 0 | 0 | 47691 |
| 1/24/2013 20:00 | 3637 | 264 | 13226563 | 311 | 13632 | 16032 | 9 | 4 | 0 | 56635 | 0 |
| 7/12/2012 23:00 | 3746 | 272 | 14031157 | 330 | 11216 | 13587 | 7 | 3 | 0 | 47997 | 0 |
| 9/2/2012 14:00 | 3421 | 249 | 11703896 | 275 | 10910 | 12070 | 7 | 3 | 0 | 0 | 42639 |
| 9/4/2012 9:00 | 3763 | 274 | 14156657 | 333 | 10310 | 12545 | 7 | 3 | 0 | 44316 | 0 |
| 7/25/2012 9:00 | 3524 | 256 | 12419498 | 292 | 11107 | 12658 | 7 | 3 | 0 | 44716 | 0 |
| 7/29/2012 20:00 | 3647 | 265 | 13299661 | 313 | 12753 | 15040 | 8 | 3 | 0 | 0 | 53131 |

MEC-12

Load Duration 2012-13 Tab

| | | | | | | | | | | | |
|-----------------|------|-----|----------|-----|-------|-------|----|---|-------|-------|-------|
| 8/1/2012 23:00 | 3520 | 256 | 12390162 | 291 | 9105 | 10365 | 6 | 3 | 0 | 36614 | 0 |
| 8/21/2012 15:00 | 3489 | 254 | 12170063 | 286 | 11697 | 13197 | 8 | 3 | 0 | 46618 | 0 |
| 8/13/2012 20:00 | 3389 | 246 | 11484965 | 270 | 10050 | 11015 | 7 | 3 | 0 | 38910 | 0 |
| 8/24/2012 10:00 | 3718 | 270 | 13820457 | 325 | 11228 | 13499 | 7 | 3 | 0 | 47685 | 0 |
| 9/12/2012 13:00 | 3560 | 259 | 12673709 | 298 | 16376 | 18853 | 11 | 5 | 0 | 66599 | 0 |
| 7/2/2012 8:00 | 3537 | 257 | 12511164 | 294 | 10775 | 12325 | 7 | 3 | 0 | 43538 | 0 |
| 8/22/2012 20:00 | 3559 | 259 | 12665624 | 298 | 10513 | 12100 | 7 | 3 | 0 | 42743 | 0 |
| 8/14/2012 14:00 | 3518 | 256 | 12376949 | 291 | 11759 | 13379 | 8 | 3 | 0 | 47261 | 0 |
| 7/19/2012 22:00 | 3303 | 240 | 10910652 | 257 | 12289 | 13127 | 8 | 4 | 0 | 46372 | 0 |
| 9/1/2012 11:00 | 3373 | 245 | 11379183 | 268 | 9040 | 9861 | 6 | 3 | 0 | 0 | 34836 |
| 9/2/2012 20:00 | 3322 | 242 | 11038483 | 260 | 10238 | 11001 | 7 | 3 | 0 | 0 | 38860 |
| 7/24/2012 2:00 | 3752 | 273 | 14073850 | 331 | 9758 | 11839 | 6 | 3 | 0 | 0 | 41821 |
| 7/20/2012 22:00 | 3318 | 241 | 11011075 | 259 | 9701 | 10410 | 6 | 3 | 0 | 36773 | 0 |
| 7/5/2012 7:00 | 3182 | 231 | 10122781 | 238 | 8849 | 9105 | 6 | 3 | 0 | 0 | 32165 |
| 8/1/2012 9:00 | 3663 | 266 | 13416955 | 316 | 10571 | 12522 | 7 | 3 | 0 | 44235 | 0 |
| 8/5/2012 0:00 | 3459 | 252 | 11967280 | 281 | 8786 | 9829 | 6 | 3 | 0 | 0 | 34722 |
| 5/20/2013 12:00 | 3881 | 282 | 15059148 | 354 | 21673 | 27198 | 14 | 6 | 0 | 96080 | 0 |
| 8/21/2012 18:00 | 3340 | 243 | 11152427 | 262 | 10528 | 11370 | 7 | 3 | 40166 | 0 | 0 |
| 6/12/2013 18:00 | 3494 | 254 | 12204937 | 287 | 13286 | 15010 | 9 | 4 | 53023 | 0 | 0 |
| 1/22/2013 18:00 | 3623 | 263 | 13129662 | 309 | 15573 | 18248 | 10 | 4 | 64464 | 0 | 0 |
| 7/22/2012 10:00 | 3587 | 261 | 12863090 | 302 | 9449 | 10960 | 6 | 3 | 0 | 0 | 38716 |
| 9/6/2012 9:00 | 3471 | 252 | 12049362 | 283 | 9665 | 10849 | 6 | 3 | 0 | 38326 | 0 |
| 7/8/2012 20:00 | 3744 | 272 | 14017850 | 330 | 13789 | 16696 | 9 | 4 | 0 | 0 | 58979 |
| 8/9/2012 13:00 | 3521 | 256 | 12399239 | 292 | 11398 | 12980 | 7 | 3 | 0 | 45852 | 0 |
| 8/9/2012 12:00 | 3534 | 257 | 12486476 | 294 | 11710 | 13381 | 8 | 3 | 0 | 47269 | 0 |
| 6/12/2013 12:00 | 3565 | 259 | 12708081 | 299 | 13577 | 15652 | 9 | 4 | 0 | 55293 | 0 |
| 8/14/2012 18:00 | 3577 | 260 | 12795080 | 301 | 11503 | 13307 | 7 | 3 | 47007 | 0 | 0 |
| 8/13/2012 21:00 | 3325 | 242 | 11054576 | 260 | 9873 | 10615 | 6 | 3 | 0 | 37500 | 0 |
| 8/27/2012 9:00 | 3709 | 270 | 13757714 | 324 | 11124 | 13344 | 7 | 3 | 0 | 47137 | 0 |
| 8/14/2012 13:00 | 3490 | 254 | 12182186 | 286 | 11335 | 12794 | 7 | 3 | 0 | 45196 | 0 |
| 7/14/2012 10:00 | 3853 | 280 | 14846492 | 349 | 13821 | 17222 | 9 | 4 | 0 | 0 | 60839 |
| 7/28/2012 13:00 | 3607 | 262 | 13013336 | 306 | 11625 | 13562 | 8 | 3 | 0 | 0 | 47909 |
| 6/23/2013 10:00 | 3552 | 258 | 12616709 | 297 | 11205 | 12871 | 7 | 3 | 0 | 0 | 45467 |
| 9/13/2012 21:00 | 3539 | 257 | 12525959 | 295 | 11294 | 12926 | 7 | 3 | 0 | 45662 | 0 |
| 8/21/2012 14:00 | 3527 | 256 | 12439167 | 293 | 11708 | 13353 | 8 | 3 | 0 | 47172 | 0 |
| 8/28/2012 10:00 | 3617 | 263 | 13080710 | 308 | 9179 | 10735 | 6 | 3 | 0 | 37923 | 0 |
| 1/23/2013 21:00 | 3645 | 265 | 13289410 | 313 | 13496 | 15911 | 9 | 4 | 0 | 56206 | 0 |
| 8/30/2012 11:00 | 3628 | 264 | 13163636 | 310 | 10373 | 12171 | 7 | 3 | 0 | 42996 | 0 |
| 6/21/2013 21:00 | 3724 | 271 | 13870836 | 326 | 14285 | 17205 | 9 | 4 | 0 | 60777 | 0 |
| 7/13/2012 8:00 | 3612 | 263 | 13048909 | 307 | 11475 | 13405 | 7 | 3 | 0 | 47353 | 0 |

MEC-12

Load Duration 2012-13 Tab

| | | | | | | | | | | | |
|------------------|------|-----|----------|-----|-------|-------|----|---|-------|-------|-------|
| 8/23/2012 11:00 | 3601 | 262 | 12968336 | 305 | 11011 | 12823 | 7 | 3 | 0 | 45299 | 0 |
| 1/2/2013 19:00 | 3571 | 260 | 12755352 | 300 | 21919 | 25316 | 14 | 6 | 89432 | 0 | 0 |
| 8/9/2012 14:00 | 3478 | 253 | 12099001 | 285 | 11930 | 13420 | 8 | 3 | 0 | 47406 | 0 |
| 12/18/2012 19:00 | 3516 | 256 | 12360323 | 291 | 13650 | 15519 | 9 | 4 | 54822 | 0 | 0 |
| 7/17/2012 1:00 | 3856 | 280 | 14867869 | 350 | 10647 | 13277 | 7 | 3 | 0 | 0 | 46901 |
| 8/8/2012 9:00 | 3785 | 275 | 14324783 | 337 | 10956 | 13409 | 7 | 3 | 0 | 47369 | 0 |
| 5/22/2013 12:00 | 3623 | 263 | 13125621 | 309 | 15393 | 18035 | 10 | 4 | 0 | 63710 | 0 |
| 8/9/2012 15:00 | 3424 | 249 | 11721812 | 276 | 11375 | 12594 | 7 | 3 | 0 | 44490 | 0 |
| 12/11/2012 19:00 | 3631 | 264 | 13185542 | 310 | 17807 | 20911 | 12 | 5 | 73869 | 0 | 0 |
| 5/29/2013 10:00 | 3378 | 246 | 11409141 | 268 | 13726 | 14994 | 9 | 4 | 0 | 52966 | 0 |
| 7/1/2012 11:00 | 3842 | 279 | 14763733 | 347 | 13481 | 16751 | 9 | 4 | 0 | 0 | 59173 |
| 7/26/2012 1:00 | 3794 | 276 | 14395398 | 339 | 10771 | 13216 | 7 | 3 | 0 | 0 | 46688 |
| 1/31/2013 20:00 | 3564 | 259 | 12704945 | 299 | 13911 | 16035 | 9 | 4 | 0 | 56643 | 0 |
| 1/22/2013 22:00 | 3554 | 258 | 12628400 | 297 | 14008 | 16099 | 9 | 4 | 0 | 56869 | 0 |
| 9/1/2012 21:00 | 3485 | 253 | 12147333 | 286 | 9159 | 10324 | 6 | 3 | 0 | 0 | 36469 |
| 8/17/2012 15:00 | 3622 | 263 | 13119124 | 309 | 10797 | 12647 | 7 | 3 | 0 | 44676 | 0 |
| 7/10/2012 10:00 | 3804 | 277 | 14467018 | 340 | 13191 | 16226 | 9 | 3 | 0 | 57318 | 0 |
| 6/11/2013 12:00 | 3481 | 253 | 12116763 | 285 | 13308 | 14980 | 9 | 4 | 0 | 52919 | 0 |
| 9/7/2012 11:00 | 3529 | 257 | 12452098 | 293 | 9876 | 11270 | 6 | 3 | 0 | 39812 | 0 |
| 1/3/2013 19:00 | 3570 | 260 | 12745034 | 300 | 15884 | 18338 | 10 | 4 | 64782 | 0 | 0 |
| 12/12/2012 19:00 | 3555 | 259 | 12640949 | 297 | 16055 | 18459 | 10 | 5 | 65208 | 0 | 0 |
| 8/22/2012 21:00 | 3512 | 255 | 12335963 | 290 | 10483 | 11907 | 7 | 3 | 0 | 42063 | 0 |
| 1/21/2013 20:00 | 3633 | 264 | 13198345 | 310 | 16694 | 19613 | 11 | 5 | 0 | 69284 | 0 |
| 6/1/2013 19:00 | 3201 | 233 | 10247272 | 241 | 9972 | 10323 | 6 | 3 | 0 | 0 | 36468 |
| 6/28/2013 20:00 | 3147 | 229 | 9903190 | 233 | 8590 | 8742 | 6 | 3 | 0 | 30881 | 0 |
| 8/23/2012 22:00 | 3539 | 257 | 12524024 | 295 | 8940 | 10232 | 6 | 3 | 0 | 36145 | 0 |
| 7/16/2012 0:00 | 3750 | 273 | 14065279 | 331 | 10683 | 12957 | 7 | 3 | 0 | 0 | 45771 |
| 1/24/2013 21:00 | 3566 | 259 | 12718005 | 299 | 12095 | 13949 | 8 | 3 | 0 | 49274 | 0 |
| 7/8/2012 12:00 | 3768 | 274 | 14196114 | 334 | 14524 | 17696 | 9 | 4 | 0 | 0 | 62514 |
| 8/17/2012 14:00 | 3605 | 262 | 12996977 | 306 | 10795 | 12586 | 7 | 3 | 0 | 44459 | 0 |
| 12/19/2012 19:00 | 3546 | 258 | 12573421 | 296 | 14134 | 16208 | 9 | 4 | 57255 | 0 | 0 |
| 6/17/2013 22:00 | 3339 | 243 | 11148994 | 262 | 10488 | 11325 | 7 | 3 | 0 | 40007 | 0 |
| 12/5/2012 19:00 | 3554 | 258 | 12629076 | 297 | 14442 | 16597 | 9 | 4 | 58630 | 0 | 0 |
| 5/30/2013 9:00 | 3479 | 253 | 12106147 | 285 | 13258 | 14918 | 9 | 4 | 0 | 52700 | 0 |
| 6/17/2013 10:00 | 3590 | 261 | 12887777 | 303 | 13198 | 15322 | 9 | 4 | 0 | 54126 | 0 |
| 1/21/2013 19:00 | 3627 | 264 | 13157762 | 309 | 19518 | 22895 | 13 | 5 | 80878 | 0 | 0 |
| 7/29/2012 14:00 | 3578 | 260 | 12803571 | 301 | 13652 | 15798 | 9 | 4 | 0 | 0 | 55806 |
| 6/26/2013 8:00 | 3543 | 258 | 12552748 | 295 | 11017 | 12623 | 7 | 3 | 0 | 44590 | 0 |
| 6/26/2013 0:00 | 3300 | 240 | 10888503 | 256 | 9935 | 10601 | 6 | 3 | 0 | 0 | 37450 |
| 6/20/2013 16:00 | 3772 | 274 | 14224256 | 334 | 16148 | 19695 | 10 | 4 | 69573 | 0 | 0 |

MEC-12

Load Duration 2012-13 Tab

| | | | | | | | | | | | |
|------------------|------|-----|----------|-----|-------|-------|----|---|-------|-------|-------|
| 8/22/2012 12:00 | 3482 | 253 | 12121706 | 285 | 10262 | 11554 | 7 | 3 | 0 | 40814 | 0 |
| 8/25/2012 10:00 | 3559 | 259 | 12666804 | 298 | 9005 | 10364 | 6 | 3 | 0 | 0 | 36612 |
| 12/10/2012 19:00 | 3605 | 262 | 12995516 | 306 | 17810 | 20763 | 12 | 5 | 73345 | 0 | 0 |
| 5/29/2013 22:00 | 3463 | 252 | 11990484 | 282 | 12212 | 13675 | 8 | 4 | 0 | 48308 | 0 |
| 8/9/2012 11:00 | 3550 | 258 | 12603544 | 296 | 10658 | 12236 | 7 | 3 | 0 | 43224 | 0 |
| 5/22/2013 19:00 | 3453 | 251 | 11926600 | 280 | 13527 | 15108 | 9 | 4 | 53369 | 0 | 0 |
| 1/14/2013 19:00 | 3491 | 254 | 12186743 | 287 | 17672 | 19951 | 11 | 5 | 70476 | 0 | 0 |
| 8/15/2012 11:00 | 3486 | 254 | 12153822 | 286 | 9637 | 10864 | 6 | 3 | 0 | 38379 | 0 |
| 8/17/2012 13:00 | 3585 | 261 | 12853901 | 302 | 10594 | 12284 | 7 | 3 | 0 | 43392 | 0 |
| 8/13/2012 11:00 | 3602 | 262 | 12974808 | 305 | 10637 | 12391 | 7 | 3 | 0 | 43772 | 0 |
| 12/13/2012 19:00 | 3543 | 258 | 12554405 | 295 | 16414 | 18808 | 11 | 5 | 66440 | 0 | 0 |
| 11/27/2012 19:00 | 3521 | 256 | 12394917 | 291 | 16759 | 19080 | 11 | 5 | 67402 | 0 | 0 |
| 8/14/2012 19:00 | 3482 | 253 | 12123930 | 285 | 10707 | 12056 | 7 | 3 | 42589 | 0 | 0 |
| 9/2/2012 21:00 | 3274 | 238 | 10719938 | 252 | 9722 | 10294 | 6 | 3 | 0 | 0 | 36365 |
| 8/14/2012 12:00 | 3435 | 250 | 11796885 | 277 | 10397 | 11548 | 7 | 3 | 0 | 40794 | 0 |
| 12/17/2012 19:00 | 3509 | 255 | 12315570 | 290 | 14712 | 16697 | 10 | 4 | 58982 | 0 | 0 |
| 7/20/2012 10:00 | 3513 | 255 | 12338270 | 290 | 10942 | 12430 | 7 | 3 | 0 | 43909 | 0 |
| 6/27/2013 8:00 | 3598 | 262 | 12948966 | 305 | 10257 | 11937 | 7 | 3 | 0 | 42167 | 0 |
| 7/31/2012 8:00 | 3484 | 253 | 12135745 | 285 | 11955 | 13468 | 8 | 3 | 0 | 47577 | 0 |
| 6/20/2013 17:00 | 3768 | 274 | 14196358 | 334 | 15958 | 19445 | 10 | 4 | 68690 | 0 | 0 |
| 12/11/2012 20:00 | 3618 | 263 | 13092434 | 308 | 14756 | 17267 | 10 | 4 | 0 | 60996 | 0 |
| 2/4/2013 19:00 | 3534 | 257 | 12486012 | 294 | 16488 | 18841 | 11 | 5 | 66557 | 0 | 0 |
| 2/4/2013 20:00 | 3517 | 256 | 12370468 | 291 | 14543 | 16541 | 9 | 4 | 0 | 58432 | 0 |
| 6/13/2013 16:00 | 3686 | 268 | 13584386 | 319 | 13790 | 16437 | 9 | 4 | 58063 | 0 | 0 |
| 8/17/2012 16:00 | 3631 | 264 | 13182504 | 310 | 10409 | 12221 | 7 | 3 | 43173 | 0 | 0 |
| 6/26/2013 23:00 | 3767 | 274 | 14193094 | 334 | 11389 | 13876 | 7 | 3 | 0 | 49017 | 0 |
| 6/28/2013 9:00 | 3383 | 246 | 11445007 | 269 | 9708 | 10621 | 6 | 3 | 0 | 37520 | 0 |
| 7/8/2012 21:00 | 3675 | 267 | 13505357 | 318 | 13376 | 15897 | 9 | 4 | 0 | 0 | 56157 |
| 8/7/2012 10:00 | 3697 | 269 | 13665270 | 321 | 11271 | 13474 | 7 | 3 | 0 | 47599 | 0 |
| 6/22/2013 10:00 | 3525 | 256 | 12428335 | 292 | 11736 | 13380 | 8 | 3 | 0 | 0 | 47267 |
| 9/13/2012 11:00 | 3480 | 253 | 12112739 | 285 | 11870 | 13360 | 8 | 3 | 0 | 47194 | 0 |
| 7/28/2012 22:00 | 3302 | 240 | 10904336 | 256 | 8760 | 9355 | 6 | 3 | 0 | 0 | 33047 |
| 7/17/2012 6:00 | 3740 | 272 | 13990184 | 329 | 10425 | 12610 | 7 | 3 | 0 | 0 | 44546 |
| 1/2/2013 20:00 | 3523 | 256 | 12414399 | 292 | 15626 | 17805 | 10 | 4 | 0 | 62897 | 0 |
| 8/20/2012 17:00 | 3466 | 252 | 12015026 | 283 | 10442 | 11705 | 7 | 3 | 41350 | 0 | 0 |
| 8/17/2012 17:00 | 3573 | 260 | 12764413 | 300 | 10167 | 11747 | 7 | 3 | 41496 | 0 | 0 |
| 9/1/2012 0:00 | 3398 | 247 | 11546549 | 272 | 8030 | 8824 | 5 | 2 | 0 | 0 | 31173 |
| 12/12/2012 20:00 | 3537 | 257 | 12510455 | 294 | 13258 | 15164 | 9 | 4 | 0 | 53569 | 0 |
| 8/6/2012 11:00 | 3657 | 266 | 13372132 | 314 | 10410 | 12310 | 7 | 3 | 0 | 43486 | 0 |
| 2/1/2013 19:00 | 3542 | 258 | 12542696 | 295 | 16535 | 18938 | 11 | 5 | 66900 | 0 | 0 |

MEC-12

Load Duration 2012-13 Tab

| | | | | | | | | | | | |
|------------------|------|-----|----------|-----|-------|-------|----|---|-------|-------|-------|
| 5/22/2013 11:00 | 3557 | 259 | 12650702 | 297 | 15119 | 17390 | 10 | 4 | 0 | 61433 | 0 |
| 6/20/2013 15:00 | 3714 | 270 | 13795968 | 324 | 15650 | 18798 | 10 | 4 | 0 | 66405 | 0 |
| 6/27/2013 23:00 | 3136 | 228 | 9831384 | 231 | 9079 | 9206 | 6 | 3 | 0 | 32521 | 0 |
| 6/18/2013 16:00 | 3447 | 251 | 11880833 | 279 | 15078 | 16808 | 10 | 4 | 59374 | 0 | 0 |
| 1/15/2013 19:00 | 3467 | 252 | 12018311 | 283 | 15884 | 17807 | 10 | 5 | 62905 | 0 | 0 |
| 6/22/2013 23:00 | 3257 | 237 | 10605207 | 249 | 9886 | 10411 | 6 | 3 | 0 | 0 | 36777 |
| 1/25/2013 19:00 | 3509 | 255 | 12314930 | 290 | 13339 | 15137 | 9 | 4 | 53474 | 0 | 0 |
| 7/5/2012 1:00 | 3388 | 246 | 11476513 | 270 | 9403 | 10302 | 6 | 3 | 0 | 0 | 36391 |
| 12/18/2012 20:00 | 3494 | 254 | 12208885 | 287 | 12866 | 14538 | 8 | 4 | 0 | 51355 | 0 |
| 8/15/2012 22:00 | 3413 | 248 | 11647918 | 274 | 8858 | 9776 | 6 | 3 | 0 | 34535 | 0 |
| 8/5/2012 22:00 | 3450 | 251 | 11904446 | 280 | 8875 | 9903 | 6 | 3 | 0 | 0 | 34983 |
| 1/3/2013 20:00 | 3522 | 256 | 12401177 | 292 | 12456 | 14186 | 8 | 4 | 0 | 50112 | 0 |
| 5/20/2013 11:00 | 3674 | 267 | 13500846 | 317 | 18942 | 22508 | 12 | 5 | 0 | 79511 | 0 |
| 6/12/2013 19:00 | 3441 | 250 | 11840717 | 278 | 12918 | 14375 | 8 | 4 | 50779 | 0 | 0 |
| 12/13/2012 20:00 | 3499 | 254 | 12244452 | 288 | 14556 | 16471 | 9 | 4 | 0 | 58186 | 0 |
| 7/24/2012 6:00 | 3773 | 274 | 14238353 | 335 | 10528 | 12847 | 7 | 3 | 0 | 0 | 45383 |
| 8/29/2012 11:00 | 3496 | 254 | 12219538 | 287 | 10668 | 12060 | 7 | 3 | 0 | 42603 | 0 |
| 1/4/2013 19:00 | 3472 | 252 | 12052763 | 283 | 13612 | 15283 | 9 | 4 | 53986 | 0 | 0 |
| 6/13/2013 15:00 | 3660 | 266 | 13398587 | 315 | 13966 | 16532 | 9 | 4 | 0 | 58400 | 0 |
| 8/21/2012 13:00 | 3515 | 256 | 12358101 | 291 | 10823 | 12304 | 7 | 3 | 0 | 43465 | 0 |
| 6/12/2013 11:00 | 3545 | 258 | 12565962 | 295 | 13345 | 15298 | 9 | 4 | 0 | 54041 | 0 |
| 6/10/2013 17:00 | 3196 | 232 | 10212316 | 240 | 12337 | 12749 | 8 | 4 | 45038 | 0 | 0 |
| 8/2/2012 8:00 | 3314 | 241 | 10984504 | 258 | 10474 | 11226 | 7 | 3 | 0 | 39657 | 0 |
| 9/7/2012 18:00 | 3785 | 275 | 14325387 | 337 | 10030 | 12277 | 6 | 3 | 43368 | 0 | 0 |
| 1/31/2013 21:00 | 3479 | 253 | 12100328 | 285 | 12785 | 14382 | 8 | 4 | 0 | 50805 | 0 |
| 7/19/2012 0:00 | 3521 | 256 | 12399375 | 292 | 10905 | 12418 | 7 | 3 | 0 | 0 | 43869 |
| 1/22/2013 11:00 | 3565 | 259 | 12712647 | 299 | 14978 | 17271 | 10 | 4 | 0 | 61009 | 0 |
| 8/9/2012 16:00 | 3345 | 243 | 11185759 | 263 | 10785 | 11664 | 7 | 3 | 41205 | 0 | 0 |
| 9/2/2012 13:00 | 3352 | 244 | 11236992 | 264 | 9684 | 10498 | 6 | 3 | 0 | 0 | 37084 |
| 6/13/2013 17:00 | 3637 | 264 | 13230286 | 311 | 13177 | 15499 | 9 | 4 | 54752 | 0 | 0 |
| 6/25/2013 0:00 | 3512 | 255 | 12337252 | 290 | 9547 | 10845 | 6 | 3 | 0 | 0 | 38309 |
| 8/10/2012 15:00 | 3487 | 254 | 12157817 | 286 | 10875 | 12263 | 7 | 3 | 0 | 43320 | 0 |
| 12/20/2012 19:00 | 3520 | 256 | 12391948 | 291 | 14714 | 16750 | 10 | 4 | 59172 | 0 | 0 |
| 6/18/2013 15:00 | 3431 | 250 | 11773600 | 277 | 14740 | 16356 | 10 | 4 | 0 | 57780 | 0 |
| 7/1/2012 23:00 | 3629 | 264 | 13167272 | 310 | 10044 | 11787 | 6 | 3 | 0 | 0 | 41637 |
| 1/22/2013 12:00 | 3567 | 259 | 12720117 | 299 | 14264 | 16452 | 9 | 4 | 0 | 58118 | 0 |
| 2/20/2013 20:00 | 3498 | 254 | 12237721 | 288 | 13958 | 15790 | 9 | 4 | 0 | 55780 | 0 |
| 7/12/2012 9:00 | 3540 | 257 | 12534509 | 295 | 12971 | 14851 | 8 | 4 | 0 | 52464 | 0 |
| 1/22/2013 8:00 | 3559 | 259 | 12667691 | 298 | 16054 | 18479 | 10 | 5 | 0 | 65277 | 0 |
| 8/9/2012 10:00 | 3545 | 258 | 12569527 | 296 | 10602 | 12156 | 7 | 3 | 0 | 42942 | 0 |

MEC-12

Load Duration 2012-13 Tab

| | | | | | | | | | | | |
|------------------|------|-----|----------|-----|-------|-------|----|---|-------|-------|-------|
| 7/28/2012 12:00 | 3510 | 255 | 12318670 | 290 | 10624 | 12059 | 7 | 3 | 0 | 0 | 42598 |
| 12/19/2012 20:00 | 3509 | 255 | 12309626 | 289 | 12818 | 14543 | 8 | 4 | 0 | 51374 | 0 |
| 7/21/2012 11:00 | 3313 | 241 | 10974835 | 258 | 10422 | 11165 | 7 | 3 | 0 | 0 | 39442 |
| 12/10/2012 20:00 | 3577 | 260 | 12792901 | 301 | 15365 | 17772 | 10 | 4 | 0 | 62782 | 0 |
| 1/2/2013 21:00 | 3447 | 251 | 11885130 | 279 | 16662 | 18576 | 11 | 5 | 0 | 65620 | 0 |
| 2/1/2013 20:00 | 3510 | 255 | 12321034 | 290 | 14870 | 16880 | 10 | 4 | 0 | 59630 | 0 |
| 6/23/2013 23:00 | 3838 | 279 | 14728478 | 346 | 10402 | 12910 | 7 | 3 | 0 | 0 | 45605 |
| 7/30/2012 23:00 | 3886 | 283 | 15102087 | 355 | 10116 | 12713 | 7 | 3 | 0 | 44909 | 0 |
| 8/6/2012 22:00 | 3611 | 263 | 13042194 | 307 | 9761 | 11400 | 6 | 3 | 0 | 40270 | 0 |
| 1/15/2013 20:00 | 3423 | 249 | 11717327 | 276 | 12775 | 14141 | 8 | 4 | 0 | 49955 | 0 |
| 1/23/2013 18:00 | 3599 | 262 | 12952332 | 305 | 13417 | 15616 | 9 | 4 | 55163 | 0 | 0 |
| 1/22/2013 10:00 | 3558 | 259 | 12657001 | 298 | 15488 | 17819 | 10 | 4 | 0 | 62947 | 0 |
| 12/18/2012 18:00 | 3436 | 250 | 11805695 | 278 | 13310 | 14790 | 9 | 4 | 52246 | 0 | 0 |
| 7/16/2012 7:00 | 3666 | 267 | 13442990 | 316 | 12406 | 14710 | 8 | 3 | 0 | 0 | 51965 |
| 11/27/2012 20:00 | 3506 | 255 | 12290874 | 289 | 15037 | 17048 | 10 | 4 | 0 | 60224 | 0 |
| 6/10/2013 16:00 | 3227 | 235 | 10413894 | 245 | 12526 | 13072 | 8 | 4 | 46178 | 0 | 0 |
| 6/28/2013 21:00 | 3172 | 231 | 10062422 | 237 | 8288 | 8502 | 5 | 3 | 0 | 30033 | 0 |
| 5/22/2013 20:00 | 3363 | 245 | 11312650 | 266 | 13226 | 14386 | 9 | 4 | 0 | 50820 | 0 |
| 11/26/2012 19:00 | 3510 | 255 | 12316635 | 290 | 17567 | 19938 | 11 | 5 | 70431 | 0 | 0 |
| 12/21/2012 19:00 | 3468 | 252 | 12027978 | 283 | 13532 | 15176 | 9 | 4 | 53612 | 0 | 0 |
| 1/14/2013 20:00 | 3473 | 253 | 12058990 | 284 | 13079 | 14688 | 8 | 4 | 0 | 51887 | 0 |
| 1/21/2013 21:00 | 3553 | 258 | 12621673 | 297 | 13487 | 15495 | 9 | 4 | 0 | 54737 | 0 |
| 12/11/2012 18:00 | 3552 | 258 | 12615563 | 297 | 16318 | 18743 | 11 | 5 | 66211 | 0 | 0 |
| 7/29/2012 22:00 | 3474 | 253 | 12069153 | 284 | 9320 | 10470 | 6 | 3 | 0 | 0 | 36988 |
| 8/31/2012 9:00 | 3465 | 252 | 12007962 | 282 | 9389 | 10522 | 6 | 3 | 0 | 37168 | 0 |
| 1/25/2013 20:00 | 3464 | 252 | 12000442 | 282 | 12636 | 14155 | 8 | 4 | 0 | 50005 | 0 |
| 7/30/2012 9:00 | 3681 | 268 | 13552445 | 319 | 11722 | 13956 | 8 | 3 | 0 | 49300 | 0 |
| 12/5/2012 20:00 | 3536 | 257 | 12506502 | 294 | 12536 | 14337 | 8 | 4 | 0 | 50647 | 0 |
| 9/4/2012 23:00 | 3272 | 238 | 10707648 | 252 | 7626 | 8070 | 5 | 2 | 0 | 28509 | 0 |
| 7/27/2012 22:00 | 3351 | 244 | 11226086 | 264 | 9528 | 10324 | 6 | 3 | 0 | 36470 | 0 |
| 8/20/2012 16:00 | 3520 | 256 | 12391390 | 291 | 10642 | 12114 | 7 | 3 | 42795 | 0 | 0 |
| 8/10/2012 14:00 | 3513 | 255 | 12339961 | 290 | 11115 | 12627 | 7 | 3 | 0 | 44605 | 0 |
| 9/12/2012 12:00 | 3431 | 250 | 11773511 | 277 | 13450 | 14925 | 9 | 4 | 0 | 52723 | 0 |
| 8/21/2012 19:00 | 3266 | 237 | 10665280 | 251 | 9744 | 10291 | 6 | 3 | 36355 | 0 | 0 |
| 1/21/2013 18:00 | 3438 | 250 | 11817315 | 278 | 14263 | 15856 | 9 | 4 | 56013 | 0 | 0 |
| 8/10/2012 13:00 | 3479 | 253 | 12100317 | 285 | 10519 | 11834 | 7 | 3 | 0 | 41803 | 0 |
| 8/20/2012 15:00 | 3530 | 257 | 12461917 | 293 | 10635 | 12141 | 7 | 3 | 0 | 42888 | 0 |
| 12/6/2012 19:00 | 3562 | 259 | 12691258 | 298 | 18314 | 21099 | 12 | 5 | 74534 | 0 | 0 |
| 1/22/2013 9:00 | 3542 | 258 | 12542588 | 295 | 15527 | 17783 | 10 | 4 | 0 | 62818 | 0 |
| 5/21/2013 22:00 | 3715 | 270 | 13800519 | 325 | 15898 | 19100 | 10 | 4 | 0 | 67470 | 0 |

MEC-12

Load Duration 2012-13 Tab

| | | | | | | | | | | | |
|------------------|------|-----|----------|-----|-------|-------|----|---|-------|-------|-------|
| 6/20/2013 14:00 | 3623 | 263 | 13127262 | 309 | 14866 | 17419 | 10 | 4 | 0 | 61532 | 0 |
| 8/10/2012 16:00 | 3454 | 251 | 11930600 | 281 | 10929 | 12208 | 7 | 3 | 43125 | 0 | 0 |
| 9/6/2012 8:00 | 3307 | 240 | 10933247 | 257 | 8439 | 9024 | 5 | 3 | 0 | 31877 | 0 |
| 6/18/2013 17:00 | 3414 | 248 | 11657677 | 274 | 14540 | 16054 | 9 | 4 | 56713 | 0 | 0 |
| 6/13/2013 14:00 | 3638 | 265 | 13236255 | 311 | 13937 | 16397 | 9 | 4 | 0 | 57924 | 0 |
| 12/11/2012 21:00 | 3533 | 257 | 12485576 | 294 | 14112 | 16126 | 9 | 4 | 0 | 56965 | 0 |
| 2/19/2013 20:00 | 3510 | 255 | 12318666 | 290 | 14603 | 16575 | 9 | 4 | 0 | 58552 | 0 |
| 6/21/2013 10:00 | 3439 | 250 | 11823591 | 278 | 13772 | 15315 | 9 | 4 | 0 | 54100 | 0 |
| 9/3/2012 11:00 | 3377 | 246 | 11402866 | 268 | 8803 | 9613 | 6 | 3 | 0 | 33959 | 0 |
| 12/17/2012 20:00 | 3484 | 253 | 12137895 | 285 | 12781 | 14400 | 8 | 4 | 0 | 50870 | 0 |
| 5/21/2013 9:00 | 3681 | 268 | 13549360 | 319 | 15513 | 18466 | 10 | 4 | 0 | 65233 | 0 |
| 6/18/2013 14:00 | 3428 | 249 | 11753137 | 276 | 14527 | 16106 | 9 | 4 | 0 | 56894 | 0 |
| 6/20/2013 18:00 | 3718 | 270 | 13820162 | 325 | 15000 | 18034 | 10 | 4 | 63705 | 0 | 0 |
| 1/3/2013 21:00 | 3415 | 248 | 11663222 | 274 | 11792 | 13023 | 8 | 3 | 0 | 46005 | 0 |
| 1/7/2013 19:00 | 3455 | 251 | 11934508 | 281 | 14072 | 15721 | 9 | 4 | 55536 | 0 | 0 |
| 2/4/2013 21:00 | 3445 | 250 | 11866111 | 279 | 13295 | 14810 | 9 | 4 | 0 | 52318 | 0 |
| 8/20/2012 18:00 | 3408 | 248 | 11614143 | 273 | 10682 | 11772 | 7 | 3 | 41587 | 0 | 0 |
| 7/11/2012 9:00 | 3460 | 252 | 11970566 | 281 | 13114 | 14673 | 8 | 4 | 0 | 51834 | 0 |
| 2/20/2013 19:00 | 3480 | 253 | 12110619 | 285 | 14349 | 16148 | 9 | 4 | 57045 | 0 | 0 |
| 6/13/2013 13:00 | 3611 | 263 | 13038019 | 307 | 13420 | 15670 | 9 | 4 | 0 | 55357 | 0 |
| 12/13/2012 21:00 | 3461 | 252 | 11980809 | 282 | 14023 | 15697 | 9 | 4 | 0 | 55449 | 0 |
| 7/9/2012 9:00 | 3508 | 255 | 12303127 | 289 | 11068 | 12555 | 7 | 3 | 0 | 44351 | 0 |
| 7/19/2012 7:00 | 3472 | 252 | 12055896 | 283 | 10284 | 11547 | 7 | 3 | 0 | 0 | 40791 |
| 8/17/2012 12:00 | 3505 | 255 | 12287829 | 289 | 10271 | 11643 | 7 | 3 | 0 | 41131 | 0 |
| 1/22/2013 13:00 | 3563 | 259 | 12697834 | 299 | 12666 | 14596 | 8 | 4 | 0 | 51561 | 0 |
| 1/31/2013 18:00 | 3439 | 250 | 11824572 | 278 | 11886 | 13218 | 8 | 3 | 46694 | 0 | 0 |
| 2/6/2013 20:00 | 3443 | 250 | 11851766 | 279 | 12603 | 14031 | 8 | 4 | 0 | 49567 | 0 |
| 5/31/2013 22:00 | 3281 | 239 | 10763470 | 253 | 10758 | 11414 | 7 | 3 | 0 | 40322 | 0 |
| 12/19/2012 18:00 | 3454 | 251 | 11929595 | 281 | 13214 | 14760 | 9 | 4 | 52141 | 0 | 0 |
| 8/12/2012 18:00 | 3148 | 229 | 9908924 | 233 | 9782 | 9958 | 6 | 3 | 0 | 0 | 35177 |
| 12/12/2012 21:00 | 3491 | 254 | 12187442 | 287 | 12727 | 14368 | 8 | 4 | 0 | 50757 | 0 |
| 1/23/2013 22:00 | 3494 | 254 | 12204731 | 287 | 11165 | 12613 | 7 | 3 | 0 | 44557 | 0 |
| 1/22/2013 14:00 | 3557 | 259 | 12653070 | 298 | 12241 | 14081 | 8 | 3 | 0 | 49743 | 0 |
| 2/5/2013 20:00 | 3466 | 252 | 12012789 | 282 | 13330 | 14941 | 9 | 4 | 0 | 52781 | 0 |
| 8/14/2012 21:00 | 3446 | 251 | 11874456 | 279 | 9892 | 11023 | 6 | 3 | 0 | 38941 | 0 |
| 7/8/2012 0:00 | 3460 | 252 | 11973857 | 282 | 11002 | 12312 | 7 | 3 | 0 | 0 | 43492 |
| 12/5/2012 18:00 | 3467 | 252 | 12017978 | 283 | 15690 | 17591 | 10 | 5 | 62140 | 0 | 0 |
| 7/6/2012 7:00 | 3507 | 255 | 12300570 | 289 | 9725 | 11030 | 6 | 3 | 0 | 0 | 38964 |
| 11/28/2012 19:00 | 3542 | 258 | 12545844 | 295 | 16093 | 18433 | 10 | 5 | 65116 | 0 | 0 |
| 2/21/2013 20:00 | 3447 | 251 | 11879147 | 279 | 12535 | 13972 | 8 | 4 | 0 | 49356 | 0 |

MEC-12

Load Duration 2012-13 Tab

| | | | | | | | | | | | |
|------------------|------|-----|----------|-----|-------|-------|----|---|-------|-------|-------|
| 9/5/2012 23:00 | 3240 | 236 | 10497443 | 247 | 8250 | 8645 | 5 | 3 | 0 | 30538 | 0 |
| 8/3/2012 7:00 | 3449 | 251 | 11894372 | 280 | 8633 | 9629 | 6 | 3 | 0 | 0 | 34015 |
| 1/2/2013 18:00 | 3498 | 254 | 12238173 | 288 | 18313 | 20718 | 12 | 5 | 73188 | 0 | 0 |
| 1/16/2013 19:00 | 3411 | 248 | 11634083 | 274 | 15850 | 17483 | 10 | 5 | 61761 | 0 | 0 |
| 5/22/2013 10:00 | 3465 | 252 | 12003517 | 282 | 14970 | 16773 | 10 | 4 | 0 | 59250 | 0 |
| 12/12/2012 18:00 | 3426 | 249 | 11738073 | 276 | 14429 | 15987 | 9 | 4 | 56474 | 0 | 0 |
| 1/23/2013 8:00 | 3554 | 258 | 12630721 | 297 | 16985 | 19522 | 11 | 5 | 0 | 68961 | 0 |
| 6/25/2013 7:00 | 3392 | 247 | 11502900 | 270 | 9326 | 10229 | 6 | 3 | 0 | 0 | 36135 |
| 8/16/2012 9:00 | 3446 | 251 | 11877894 | 279 | 8862 | 9877 | 6 | 3 | 0 | 34892 | 0 |
| 1/17/2013 19:00 | 3450 | 251 | 11905200 | 280 | 17586 | 19623 | 11 | 5 | 69318 | 0 | 0 |
| 2/5/2013 19:00 | 3487 | 254 | 12158346 | 286 | 14317 | 16144 | 9 | 4 | 57030 | 0 | 0 |
| 12/10/2012 18:00 | 3556 | 259 | 12642310 | 297 | 16557 | 19038 | 11 | 5 | 67252 | 0 | 0 |
| 12/14/2012 19:00 | 3394 | 247 | 11522548 | 271 | 11786 | 12938 | 8 | 3 | 45703 | 0 | 0 |
| 11/27/2012 18:00 | 3421 | 249 | 11705256 | 275 | 17939 | 19848 | 12 | 5 | 70116 | 0 | 0 |
| 7/3/2012 7:00 | 3498 | 254 | 12236782 | 288 | 9636 | 10901 | 6 | 3 | 0 | 0 | 38507 |
| 8/9/2012 17:00 | 3293 | 239 | 10845297 | 255 | 10562 | 11249 | 7 | 3 | 39737 | 0 | 0 |
| 12/17/2012 18:00 | 3459 | 252 | 11966065 | 281 | 13454 | 15050 | 9 | 4 | 53165 | 0 | 0 |
| 1/3/2013 18:00 | 3504 | 255 | 12275686 | 289 | 12074 | 13680 | 8 | 3 | 48327 | 0 | 0 |
| 6/11/2013 11:00 | 3411 | 248 | 11632542 | 274 | 12503 | 13790 | 8 | 4 | 0 | 48714 | 0 |
| 8/3/2012 1:00 | 3315 | 241 | 10991020 | 258 | 8852 | 9491 | 6 | 3 | 0 | 0 | 33527 |
| 2/6/2013 19:00 | 3406 | 248 | 11603375 | 273 | 14120 | 15555 | 9 | 4 | 54949 | 0 | 0 |
| 1/22/2013 17:00 | 3484 | 253 | 12135457 | 285 | 11868 | 13370 | 8 | 3 | 47230 | 0 | 0 |
| 6/21/2013 22:00 | 3586 | 261 | 12862452 | 302 | 12837 | 14889 | 8 | 4 | 0 | 52596 | 0 |
| 7/8/2012 11:00 | 3624 | 263 | 13131115 | 309 | 12293 | 14406 | 8 | 3 | 0 | 0 | 50889 |
| 8/14/2012 11:00 | 3396 | 247 | 11533874 | 271 | 9433 | 10360 | 6 | 3 | 0 | 36598 | 0 |
| 7/27/2012 8:00 | 3484 | 253 | 12137449 | 285 | 10472 | 11798 | 7 | 3 | 0 | 41679 | 0 |
| 1/4/2013 20:00 | 3425 | 249 | 11733208 | 276 | 12093 | 13396 | 8 | 4 | 0 | 47323 | 0 |
| 7/25/2012 8:00 | 3292 | 239 | 10835805 | 255 | 10845 | 11545 | 7 | 3 | 0 | 40783 | 0 |
| 8/20/2012 14:00 | 3530 | 257 | 12459631 | 293 | 11880 | 13561 | 8 | 3 | 0 | 47904 | 0 |
| 9/6/2012 22:00 | 3668 | 267 | 13453312 | 316 | 9379 | 11125 | 6 | 3 | 0 | 39299 | 0 |
| 12/18/2012 21:00 | 3443 | 250 | 11856534 | 279 | 11777 | 13114 | 8 | 3 | 0 | 46326 | 0 |
| 2/19/2013 19:00 | 3477 | 253 | 12090846 | 284 | 13423 | 15095 | 9 | 4 | 53322 | 0 | 0 |
| 6/20/2013 13:00 | 3522 | 256 | 12402565 | 292 | 14058 | 16011 | 9 | 4 | 0 | 56559 | 0 |
| 8/10/2012 17:00 | 3352 | 244 | 11238191 | 264 | 10254 | 11116 | 7 | 3 | 39268 | 0 | 0 |
| 6/18/2013 13:00 | 3423 | 249 | 11720168 | 276 | 13850 | 15333 | 9 | 4 | 0 | 54166 | 0 |
| 8/14/2012 20:00 | 3437 | 250 | 11809668 | 278 | 9568 | 10634 | 6 | 3 | 0 | 37564 | 0 |
| 1/8/2013 19:00 | 3458 | 251 | 11956306 | 281 | 13020 | 14559 | 8 | 4 | 51432 | 0 | 0 |
| 7/23/2012 1:00 | 3564 | 259 | 12702273 | 299 | 8976 | 10346 | 6 | 3 | 0 | 0 | 36548 |
| 8/10/2012 12:00 | 3399 | 247 | 11551532 | 272 | 9750 | 10717 | 6 | 3 | 0 | 37857 | 0 |
| 6/11/2013 22:00 | 3482 | 253 | 12126808 | 285 | 10918 | 12296 | 7 | 3 | 0 | 43436 | 0 |

MEC-12

Load Duration 2012-13 Tab

| | | | | | | | | | | | |
|------------------|------|-----|----------|-----|-------|-------|----|---|-------|-------|-------|
| 8/26/2012 11:00 | 3651 | 266 | 13333445 | 314 | 9263 | 10939 | 6 | 3 | 0 | 0 | 38642 |
| 7/7/2012 2:00 | 3765 | 274 | 14177843 | 333 | 10563 | 12863 | 7 | 3 | 0 | 0 | 45438 |
| 12/20/2012 20:00 | 3489 | 254 | 12169751 | 286 | 13012 | 14680 | 8 | 4 | 0 | 51857 | 0 |
| 6/1/2013 16:00 | 3508 | 255 | 12307076 | 289 | 12537 | 14223 | 8 | 4 | 0 | 0 | 50244 |
| 12/13/2012 18:00 | 3440 | 250 | 11830522 | 278 | 14726 | 16380 | 10 | 4 | 57865 | 0 | 0 |
| 12/10/2012 21:00 | 3495 | 254 | 12215315 | 287 | 14267 | 16125 | 9 | 4 | 0 | 56963 | 0 |
| 8/21/2012 20:00 | 3260 | 237 | 10628854 | 250 | 9587 | 10108 | 6 | 3 | 0 | 35706 | 0 |
| 12/26/2012 19:00 | 3366 | 245 | 11328709 | 266 | 14069 | 15313 | 9 | 4 | 54095 | 0 | 0 |
| 7/11/2012 23:00 | 3312 | 241 | 10969032 | 258 | 9374 | 10040 | 6 | 3 | 0 | 35467 | 0 |
| 7/29/2012 13:00 | 3458 | 251 | 11959094 | 281 | 11164 | 12486 | 7 | 3 | 0 | 0 | 44106 |
| 8/12/2012 19:00 | 3071 | 223 | 9432992 | 222 | 9270 | 9208 | 6 | 3 | 0 | 0 | 32526 |
| 5/31/2013 8:00 | 3399 | 247 | 11551725 | 272 | 9607 | 10559 | 6 | 3 | 0 | 37300 | 0 |
| 8/27/2012 8:00 | 3588 | 261 | 12876154 | 303 | 9423 | 10935 | 6 | 3 | 0 | 38628 | 0 |
| 6/10/2013 15:00 | 3256 | 237 | 10599931 | 249 | 12637 | 13306 | 8 | 4 | 0 | 47003 | 0 |
| 1/23/2013 11:00 | 3569 | 260 | 12737415 | 300 | 14839 | 17126 | 10 | 4 | 0 | 60500 | 0 |
| 11/26/2012 20:00 | 3479 | 253 | 12105312 | 285 | 15444 | 17377 | 10 | 4 | 0 | 61384 | 0 |
| 12/19/2012 21:00 | 3472 | 252 | 12053333 | 283 | 11951 | 13418 | 8 | 3 | 0 | 47399 | 0 |
| 1/7/2013 20:00 | 3437 | 250 | 11813458 | 278 | 12899 | 14338 | 8 | 4 | 0 | 50649 | 0 |
| 1/24/2013 18:00 | 3474 | 253 | 12071029 | 284 | 10763 | 12093 | 7 | 3 | 42720 | 0 | 0 |
| 7/9/2012 23:00 | 3420 | 249 | 11694950 | 275 | 9820 | 10860 | 6 | 3 | 0 | 38365 | 0 |
| 8/4/2012 1:00 | 3470 | 252 | 12042898 | 283 | 8384 | 9409 | 5 | 2 | 0 | 0 | 33239 |
| 2/20/2013 21:00 | 3438 | 250 | 11817051 | 278 | 13264 | 14745 | 9 | 4 | 0 | 52089 | 0 |
| 2/1/2013 21:00 | 3457 | 251 | 11953159 | 281 | 13290 | 14860 | 9 | 4 | 0 | 52493 | 0 |
| 6/12/2013 20:00 | 3406 | 248 | 11602612 | 273 | 12323 | 13575 | 8 | 4 | 0 | 47953 | 0 |
| 1/23/2013 10:00 | 3562 | 259 | 12689390 | 298 | 15713 | 18101 | 10 | 4 | 0 | 63943 | 0 |
| 1/24/2013 8:00 | 3558 | 259 | 12658355 | 298 | 16809 | 19341 | 11 | 5 | 0 | 68322 | 0 |
| 3/5/2013 20:00 | 3339 | 243 | 11147542 | 262 | 13658 | 14747 | 9 | 4 | 0 | 52094 | 0 |
| 12/20/2012 18:00 | 3535 | 257 | 12492787 | 294 | 14377 | 16433 | 9 | 4 | 58052 | 0 | 0 |
| 1/16/2013 20:00 | 3385 | 246 | 11459004 | 269 | 13542 | 14825 | 9 | 4 | 0 | 52369 | 0 |
| 8/13/2012 10:00 | 3450 | 251 | 11902168 | 280 | 10129 | 11300 | 7 | 3 | 0 | 39919 | 0 |
| 7/25/2012 0:00 | 3108 | 226 | 9659261 | 227 | 8054 | 8095 | 5 | 3 | 0 | 0 | 28597 |
| 1/17/2013 20:00 | 3431 | 249 | 11769408 | 277 | 15758 | 17482 | 10 | 5 | 0 | 61757 | 0 |
| 8/27/2012 23:00 | 3337 | 243 | 11137144 | 262 | 7768 | 8384 | 5 | 2 | 0 | 29616 | 0 |
| 6/13/2013 12:00 | 3505 | 255 | 12287662 | 289 | 12110 | 13728 | 8 | 3 | 0 | 48495 | 0 |
| 8/20/2012 13:00 | 3511 | 255 | 12326508 | 290 | 12715 | 14437 | 8 | 4 | 0 | 50999 | 0 |
| 9/7/2012 10:00 | 3432 | 250 | 11778496 | 277 | 9618 | 10675 | 6 | 3 | 0 | 37710 | 0 |
| 1/22/2013 15:00 | 3518 | 256 | 12377658 | 291 | 11294 | 12850 | 7 | 3 | 0 | 45392 | 0 |
| 11/28/2012 20:00 | 3495 | 254 | 12213657 | 287 | 14634 | 16540 | 9 | 4 | 0 | 58427 | 0 |
| 12/6/2012 20:00 | 3507 | 255 | 12301257 | 289 | 14687 | 16658 | 9 | 4 | 0 | 58846 | 0 |
| 8/8/2012 23:00 | 3481 | 253 | 12115632 | 285 | 8800 | 9906 | 6 | 3 | 0 | 34993 | 0 |

MEC-12

Load Duration 2012-13 Tab

| | | | | | | | | | | | |
|------------------|------|-----|----------|-----|-------|-------|----|---|-------|-------|-------|
| 8/30/2012 10:00 | 3461 | 252 | 11975080 | 282 | 8835 | 9887 | 6 | 3 | 0 | 34928 | 0 |
| 1/15/2013 21:00 | 3342 | 243 | 11171339 | 263 | 11749 | 12699 | 8 | 4 | 0 | 44861 | 0 |
| 1/24/2013 22:00 | 3432 | 250 | 11776161 | 277 | 11194 | 12422 | 7 | 3 | 0 | 43883 | 0 |
| 8/12/2012 17:00 | 3189 | 232 | 10171142 | 239 | 10131 | 10449 | 7 | 3 | 0 | 0 | 36910 |
| 6/1/2013 15:00 | 3508 | 255 | 12303656 | 289 | 12034 | 13651 | 8 | 3 | 0 | 0 | 48221 |
| 3/4/2013 20:00 | 3302 | 240 | 10904246 | 256 | 14825 | 15832 | 10 | 4 | 0 | 55927 | 0 |
| 6/10/2013 18:00 | 3143 | 229 | 9877391 | 232 | 11002 | 11182 | 7 | 4 | 39502 | 0 | 0 |
| 1/10/2013 19:00 | 3393 | 247 | 11515723 | 271 | 11772 | 12919 | 8 | 3 | 45638 | 0 | 0 |
| 5/22/2013 21:00 | 3385 | 246 | 11457713 | 269 | 15093 | 16522 | 10 | 4 | 0 | 58364 | 0 |
| 8/21/2012 21:00 | 3244 | 236 | 10521781 | 247 | 9212 | 9663 | 6 | 3 | 0 | 34136 | 0 |
| 1/18/2013 19:00 | 3435 | 250 | 11801925 | 278 | 13226 | 14694 | 9 | 4 | 51906 | 0 | 0 |
| 11/29/2012 19:00 | 3438 | 250 | 11820176 | 278 | 16847 | 18731 | 11 | 5 | 66168 | 0 | 0 |
| 2/19/2013 21:00 | 3450 | 251 | 11903652 | 280 | 12717 | 14189 | 8 | 4 | 0 | 50123 | 0 |
| 9/1/2012 10:00 | 3158 | 230 | 9973069 | 235 | 7887 | 8055 | 5 | 2 | 0 | 0 | 28455 |
| 1/23/2013 12:00 | 3560 | 259 | 12672624 | 298 | 14364 | 16536 | 9 | 4 | 0 | 58415 | 0 |
| 2/21/2013 21:00 | 3384 | 246 | 11452152 | 269 | 11451 | 12532 | 7 | 3 | 0 | 44269 | 0 |
| 11/27/2012 21:00 | 3442 | 250 | 11847225 | 279 | 13664 | 15209 | 9 | 4 | 0 | 53728 | 0 |
| 9/3/2012 23:00 | 3534 | 257 | 12490346 | 294 | 8488 | 9701 | 5 | 2 | 0 | 34269 | 0 |
| 2/12/2013 19:00 | 3396 | 247 | 11529552 | 271 | 12131 | 13321 | 8 | 4 | 47057 | 0 | 0 |
| 7/15/2012 0:00 | 3463 | 252 | 11993264 | 282 | 9968 | 11164 | 6 | 3 | 0 | 0 | 39436 |
| 1/23/2013 9:00 | 3533 | 257 | 12484972 | 294 | 16484 | 18836 | 11 | 5 | 0 | 66538 | 0 |
| 2/12/2013 20:00 | 3396 | 247 | 11531006 | 271 | 12018 | 13197 | 8 | 4 | 0 | 46621 | 0 |
| 8/21/2012 12:00 | 3430 | 249 | 11766091 | 277 | 10485 | 11631 | 7 | 3 | 0 | 41087 | 0 |
| 1/24/2013 10:00 | 3487 | 254 | 12157789 | 286 | 13892 | 15665 | 9 | 4 | 0 | 55336 | 0 |
| 2/6/2013 21:00 | 3377 | 246 | 11402281 | 268 | 11381 | 12428 | 7 | 3 | 0 | 43902 | 0 |
| 7/26/2012 2:00 | 3566 | 259 | 12713979 | 299 | 8926 | 10292 | 6 | 3 | 0 | 0 | 36359 |
| 1/24/2013 11:00 | 3459 | 252 | 11966324 | 281 | 13401 | 14991 | 9 | 4 | 0 | 52957 | 0 |
| 7/21/2012 23:00 | 3531 | 257 | 12465711 | 293 | 9360 | 10687 | 6 | 3 | 0 | 0 | 37752 |
| 8/1/2012 8:00 | 3387 | 246 | 11470721 | 270 | 9524 | 10432 | 6 | 3 | 0 | 36850 | 0 |
| 1/14/2013 21:00 | 3392 | 247 | 11508200 | 271 | 11951 | 13111 | 8 | 4 | 0 | 46314 | 0 |
| 6/1/2013 21:00 | 3156 | 230 | 9962848 | 234 | 10774 | 10998 | 7 | 3 | 0 | 0 | 38851 |
| 8/15/2012 10:00 | 3339 | 243 | 11151187 | 262 | 8917 | 9629 | 6 | 3 | 0 | 34016 | 0 |
| 8/17/2012 18:00 | 3461 | 252 | 11979375 | 282 | 9358 | 10474 | 6 | 3 | 37001 | 0 | 0 |
| 1/25/2013 21:00 | 3412 | 248 | 11639746 | 274 | 10929 | 12058 | 7 | 3 | 0 | 42597 | 0 |
| 6/1/2013 20:00 | 3140 | 228 | 9859854 | 232 | 10095 | 10251 | 7 | 3 | 0 | 0 | 36213 |
| 2/21/2013 19:00 | 3408 | 248 | 11611430 | 273 | 12112 | 13347 | 8 | 4 | 47150 | 0 | 0 |
| 8/1/2012 0:00 | 3340 | 243 | 11153255 | 262 | 9177 | 9911 | 6 | 3 | 0 | 0 | 35012 |
| 12/17/2012 21:00 | 3406 | 248 | 11602565 | 273 | 12205 | 13445 | 8 | 4 | 0 | 47495 | 0 |
| 12/5/2012 21:00 | 3478 | 253 | 12095835 | 284 | 12379 | 13923 | 8 | 4 | 0 | 49183 | 0 |
| 6/1/2013 14:00 | 3490 | 254 | 12179154 | 286 | 12144 | 13705 | 8 | 3 | 0 | 0 | 48414 |

MEC-12

Load Duration 2012-13 Tab

| | | | | | | | | | | | |
|------------------|------|-----|----------|-----|-------|-------|----|---|-------|-------|-------|
| 6/16/2013 18:00 | 3416 | 248 | 11669035 | 274 | 13708 | 15143 | 9 | 4 | 0 | 0 | 53495 |
| 2/7/2013 19:00 | 3394 | 247 | 11519769 | 271 | 13513 | 14832 | 9 | 4 | 52394 | 0 | 0 |
| 7/26/2012 5:00 | 3368 | 245 | 11341464 | 267 | 8779 | 9561 | 6 | 3 | 0 | 0 | 33776 |
| 8/6/2012 10:00 | 3538 | 257 | 12519256 | 294 | 9322 | 10667 | 6 | 3 | 0 | 37681 | 0 |
| 9/5/2012 8:00 | 3349 | 244 | 11218044 | 264 | 9759 | 10571 | 6 | 3 | 0 | 37342 | 0 |
| 7/6/2012 1:00 | 3305 | 240 | 10922220 | 257 | 8771 | 9374 | 6 | 3 | 0 | 0 | 33114 |
| 8/17/2012 11:00 | 3461 | 252 | 11979732 | 282 | 10248 | 11470 | 7 | 3 | 0 | 40520 | 0 |
| 7/24/2012 3:00 | 3616 | 263 | 13077787 | 308 | 8796 | 10287 | 6 | 2 | 0 | 0 | 36339 |
| 11/26/2012 18:00 | 3476 | 253 | 12079902 | 284 | 20084 | 22574 | 13 | 6 | 79746 | 0 | 0 |
| 6/16/2013 17:00 | 3407 | 248 | 11608680 | 273 | 13490 | 14863 | 9 | 4 | 0 | 0 | 52506 |
| 8/12/2012 20:00 | 3086 | 224 | 9524939 | 224 | 9132 | 9114 | 6 | 3 | 0 | 0 | 32196 |
| 1/8/2013 20:00 | 3416 | 248 | 11666374 | 274 | 11443 | 12640 | 7 | 3 | 0 | 44650 | 0 |
| 6/12/2013 10:00 | 3460 | 252 | 11973477 | 282 | 11878 | 13292 | 8 | 3 | 0 | 46954 | 0 |
| 8/23/2012 10:00 | 3442 | 250 | 11845954 | 279 | 9220 | 10262 | 6 | 3 | 0 | 36252 | 0 |
| 9/4/2012 8:00 | 3665 | 267 | 13435343 | 316 | 9394 | 11135 | 6 | 3 | 0 | 39334 | 0 |
| 1/24/2013 12:00 | 3439 | 250 | 11829864 | 278 | 12598 | 14013 | 8 | 4 | 0 | 49501 | 0 |
| 2/7/2013 20:00 | 3391 | 247 | 11499989 | 270 | 12561 | 13775 | 8 | 4 | 0 | 48663 | 0 |
| 8/22/2012 11:00 | 3386 | 246 | 11467163 | 270 | 9325 | 10211 | 6 | 3 | 0 | 36073 | 0 |
| 9/13/2012 10:00 | 3343 | 243 | 11174189 | 263 | 10077 | 10893 | 7 | 3 | 0 | 38481 | 0 |
| 1/14/2013 18:00 | 3392 | 247 | 11504932 | 271 | 12785 | 14024 | 8 | 4 | 49541 | 0 | 0 |
| 6/1/2013 17:00 | 3427 | 249 | 11747521 | 276 | 11157 | 12367 | 7 | 3 | 0 | 0 | 43686 |
| 12/21/2012 18:00 | 3462 | 252 | 11984643 | 282 | 12780 | 14308 | 8 | 4 | 50543 | 0 | 0 |
| 12/21/2012 20:00 | 3426 | 249 | 11735718 | 276 | 11674 | 12933 | 8 | 3 | 0 | 45687 | 0 |
| 2/26/2013 20:00 | 3441 | 250 | 11838706 | 278 | 11474 | 12768 | 7 | 3 | 0 | 45102 | 0 |
| 12/6/2012 18:00 | 3512 | 255 | 12331498 | 290 | 18881 | 21442 | 12 | 5 | 75745 | 0 | 0 |
| 1/24/2013 9:00 | 3506 | 255 | 12290489 | 289 | 15575 | 17658 | 10 | 4 | 0 | 62377 | 0 |
| 8/9/2012 9:00 | 3491 | 254 | 12184541 | 287 | 9461 | 10680 | 6 | 3 | 0 | 37728 | 0 |
| 6/12/2013 21:00 | 3433 | 250 | 11782569 | 277 | 12547 | 13928 | 8 | 4 | 0 | 49200 | 0 |
| 6/1/2013 13:00 | 3456 | 251 | 11944434 | 281 | 11602 | 12967 | 8 | 3 | 0 | 0 | 45806 |
| 8/9/2012 18:00 | 3251 | 236 | 10569907 | 249 | 10175 | 10698 | 7 | 3 | 37790 | 0 | 0 |
| 12/14/2012 20:00 | 3371 | 245 | 11363497 | 267 | 10097 | 11007 | 7 | 3 | 0 | 38884 | 0 |
| 7/17/2012 2:00 | 3613 | 263 | 13051466 | 307 | 9584 | 11197 | 6 | 3 | 0 | 0 | 39555 |
| 8/12/2012 21:00 | 3154 | 229 | 9945850 | 234 | 9425 | 9613 | 6 | 3 | 0 | 0 | 33957 |
| 1/25/2013 11:00 | 3369 | 245 | 11347906 | 267 | 12607 | 13734 | 8 | 4 | 0 | 48517 | 0 |
| 1/22/2013 16:00 | 3495 | 254 | 12217725 | 287 | 11462 | 12956 | 7 | 3 | 45770 | 0 | 0 |
| 6/16/2013 16:00 | 3347 | 243 | 11200060 | 263 | 12470 | 13496 | 8 | 4 | 0 | 0 | 47676 |
| 12/20/2012 21:00 | 3401 | 247 | 11565741 | 272 | 12574 | 13829 | 8 | 4 | 0 | 48852 | 0 |
| 1/4/2013 18:00 | 3349 | 243 | 11213342 | 264 | 11495 | 12448 | 7 | 3 | 43973 | 0 | 0 |
| 1/4/2013 21:00 | 3362 | 244 | 11304810 | 266 | 11625 | 12641 | 8 | 3 | 0 | 44654 | 0 |
| 8/9/2012 19:00 | 3235 | 235 | 10467744 | 246 | 9803 | 10257 | 6 | 3 | 36232 | 0 | 0 |

MEC-12

Load Duration 2012-13 Tab

| | | | | | | | | | | | |
|------------------|------|-----|----------|-----|-------|-------|----|---|-------|-------|-------|
| 7/24/2012 5:00 | 3616 | 263 | 13072050 | 307 | 8850 | 10347 | 6 | 2 | 0 | 0 | 36552 |
| 8/13/2012 22:00 | 3139 | 228 | 9852559 | 232 | 7903 | 8022 | 5 | 3 | 0 | 28338 | 0 |
| 1/25/2013 8:00 | 3421 | 249 | 11702312 | 275 | 14348 | 15873 | 9 | 4 | 0 | 56071 | 0 |
| 7/10/2012 9:00 | 3597 | 262 | 12939845 | 304 | 11137 | 12956 | 7 | 3 | 0 | 45767 | 0 |
| 2/5/2013 21:00 | 3402 | 247 | 11575486 | 272 | 12129 | 13345 | 8 | 4 | 0 | 47143 | 0 |
| 8/28/2012 9:00 | 3456 | 251 | 11945487 | 281 | 8476 | 9474 | 5 | 2 | 0 | 33467 | 0 |
| 6/13/2013 18:00 | 3542 | 258 | 12543390 | 295 | 11750 | 13457 | 8 | 3 | 47539 | 0 | 0 |
| 7/10/2012 23:00 | 3235 | 235 | 10465421 | 246 | 10301 | 10777 | 7 | 3 | 0 | 38070 | 0 |
| 1/2/2013 22:00 | 3310 | 241 | 10954235 | 258 | 12942 | 13852 | 8 | 4 | 0 | 48934 | 0 |
| 1/25/2013 12:00 | 3375 | 245 | 11393607 | 268 | 11522 | 12577 | 7 | 3 | 0 | 44430 | 0 |
| 8/5/2012 9:00 | 3124 | 227 | 9758021 | 229 | 7589 | 7666 | 5 | 2 | 0 | 0 | 27082 |
| 2/25/2013 20:00 | 3308 | 241 | 10943029 | 257 | 12234 | 13088 | 8 | 4 | 0 | 46234 | 0 |
| 2/28/2013 20:00 | 3356 | 244 | 11261070 | 265 | 12800 | 13891 | 8 | 4 | 0 | 49071 | 0 |
| 8/10/2012 11:00 | 3341 | 243 | 11162533 | 262 | 9245 | 9989 | 6 | 3 | 0 | 35285 | 0 |
| 11/28/2012 18:00 | 3451 | 251 | 11908001 | 280 | 17856 | 19926 | 12 | 5 | 70391 | 0 | 0 |
| 12/4/2012 19:00 | 3427 | 249 | 11743601 | 276 | 12398 | 13739 | 8 | 4 | 48536 | 0 | 0 |
| 1/28/2013 19:00 | 3407 | 248 | 11608826 | 273 | 12738 | 14035 | 8 | 4 | 49581 | 0 | 0 |
| 8/29/2012 22:00 | 3322 | 242 | 11036121 | 260 | 8354 | 8975 | 5 | 3 | 0 | 31706 | 0 |
| 11/29/2012 20:00 | 3388 | 246 | 11477042 | 270 | 14209 | 15567 | 9 | 4 | 0 | 54992 | 0 |
| 12/14/2012 18:00 | 3327 | 242 | 11066984 | 260 | 11812 | 12708 | 8 | 4 | 44890 | 0 | 0 |
| 1/25/2013 10:00 | 3355 | 244 | 11253103 | 265 | 12474 | 13532 | 8 | 4 | 0 | 47803 | 0 |
| 12/3/2012 19:00 | 3420 | 249 | 11699818 | 275 | 13539 | 14977 | 9 | 4 | 52905 | 0 | 0 |
| 1/9/2013 19:00 | 3370 | 245 | 11355139 | 267 | 13083 | 14257 | 8 | 4 | 50364 | 0 | 0 |
| 1/23/2013 13:00 | 3529 | 257 | 12453201 | 293 | 13038 | 14879 | 8 | 4 | 0 | 52560 | 0 |
| 7/14/2012 0:00 | 3606 | 262 | 13005127 | 306 | 11338 | 13223 | 7 | 3 | 0 | 0 | 46710 |
| 7/20/2012 9:00 | 3359 | 244 | 11280757 | 265 | 10556 | 11466 | 7 | 3 | 0 | 40504 | 0 |
| 8/4/2012 8:00 | 3425 | 249 | 11732196 | 276 | 9340 | 10346 | 6 | 3 | 0 | 0 | 36546 |
| 1/31/2013 22:00 | 3352 | 244 | 11234180 | 264 | 10592 | 11481 | 7 | 3 | 0 | 40559 | 0 |
| 2/11/2013 19:00 | 3427 | 249 | 11744261 | 276 | 12576 | 13937 | 8 | 4 | 49233 | 0 | 0 |
| 2/13/2013 20:00 | 3286 | 239 | 10800997 | 254 | 11546 | 12272 | 7 | 4 | 0 | 43350 | 0 |
| 6/18/2013 12:00 | 3369 | 245 | 11348955 | 267 | 12814 | 13961 | 8 | 4 | 0 | 49317 | 0 |
| 7/8/2012 22:00 | 3512 | 255 | 12334536 | 290 | 11143 | 12656 | 7 | 3 | 0 | 0 | 44707 |
| 7/15/2012 9:00 | 3599 | 262 | 12954174 | 305 | 10719 | 12476 | 7 | 3 | 0 | 0 | 44072 |
| 2/11/2013 20:00 | 3407 | 248 | 11604556 | 273 | 12438 | 13703 | 8 | 4 | 0 | 48406 | 0 |
| 6/14/2013 16:00 | 3519 | 256 | 12384519 | 291 | 12752 | 14512 | 8 | 4 | 51266 | 0 | 0 |
| 6/18/2013 18:00 | 3319 | 241 | 11018535 | 259 | 13053 | 14012 | 8 | 4 | 49499 | 0 | 0 |
| 7/1/2012 0:00 | 3530 | 257 | 12459095 | 293 | 10667 | 12177 | 7 | 3 | 0 | 0 | 43015 |
| 6/20/2013 19:00 | 3612 | 263 | 13048848 | 307 | 14059 | 16424 | 9 | 4 | 58019 | 0 | 0 |
| 8/20/2012 19:00 | 3322 | 242 | 11038863 | 260 | 9815 | 10546 | 6 | 3 | 37253 | 0 | 0 |
| 12/7/2012 19:00 | 3382 | 246 | 11434850 | 269 | 15918 | 17407 | 10 | 5 | 61492 | 0 | 0 |

MEC-12

Load Duration 2012-13 Tab

| | | | | | | | | | | | |
|------------------|------|-----|----------|-----|-------|-------|----|---|-------|-------|-------|
| 1/23/2013 14:00 | 3512 | 255 | 12331315 | 290 | 12169 | 13819 | 8 | 3 | 0 | 48816 | 0 |
| 3/4/2013 21:00 | 3252 | 236 | 10577323 | 249 | 12746 | 13405 | 8 | 4 | 0 | 47354 | 0 |
| 3/5/2013 21:00 | 3303 | 240 | 10909306 | 257 | 12260 | 13095 | 8 | 4 | 0 | 46259 | 0 |
| 8/26/2012 23:00 | 3458 | 251 | 11957661 | 281 | 8292 | 9272 | 5 | 2 | 0 | 0 | 32755 |
| 1/17/2013 21:00 | 3384 | 246 | 11452309 | 269 | 13846 | 15153 | 9 | 4 | 0 | 53530 | 0 |
| 6/10/2013 14:00 | 3283 | 239 | 10776510 | 253 | 12742 | 13527 | 8 | 4 | 0 | 47786 | 0 |
| 1/21/2013 22:00 | 3396 | 247 | 11532517 | 271 | 11778 | 12934 | 8 | 3 | 0 | 45692 | 0 |
| 1/24/2013 13:00 | 3389 | 246 | 11484946 | 270 | 11357 | 12447 | 7 | 3 | 0 | 43968 | 0 |
| 9/7/2012 20:00 | 3769 | 274 | 14206078 | 334 | 10711 | 13056 | 7 | 3 | 0 | 46120 | 0 |
| 1/15/2013 18:00 | 3376 | 246 | 11400679 | 268 | 11914 | 13009 | 8 | 4 | 45957 | 0 | 0 |
| 9/2/2012 12:00 | 3265 | 237 | 10658314 | 251 | 8695 | 9180 | 6 | 3 | 0 | 0 | 32430 |
| 1/10/2013 20:00 | 3354 | 244 | 11251477 | 265 | 9607 | 10421 | 6 | 3 | 0 | 36812 | 0 |
| 7/23/2012 6:00 | 3569 | 260 | 12737407 | 300 | 9650 | 11137 | 6 | 3 | 0 | 0 | 39343 |
| 2/27/2013 20:00 | 3348 | 243 | 11207447 | 264 | 11347 | 12285 | 7 | 3 | 0 | 43397 | 0 |
| 8/24/2012 23:00 | 3427 | 249 | 11742476 | 276 | 8095 | 8971 | 5 | 2 | 0 | 31689 | 0 |
| 6/13/2013 11:00 | 3415 | 248 | 11665206 | 274 | 11075 | 12233 | 7 | 3 | 0 | 43214 | 0 |
| 9/7/2012 19:00 | 3706 | 269 | 13730969 | 323 | 9308 | 11154 | 6 | 3 | 39403 | 0 | 0 |
| 12/6/2012 21:00 | 3433 | 250 | 11784349 | 277 | 13693 | 15202 | 9 | 4 | 0 | 53701 | 0 |
| 5/20/2013 22:00 | 3840 | 279 | 14745665 | 347 | 16150 | 20055 | 10 | 4 | 0 | 70847 | 0 |
| 8/24/2012 9:00 | 3459 | 251 | 11961691 | 281 | 10068 | 11260 | 7 | 3 | 0 | 39778 | 0 |
| 2/13/2013 19:00 | 3238 | 235 | 10486143 | 247 | 11619 | 12167 | 8 | 4 | 42982 | 0 | 0 |
| 1/25/2013 9:00 | 3406 | 248 | 11603148 | 273 | 13173 | 14511 | 9 | 4 | 0 | 51261 | 0 |
| 1/7/2013 21:00 | 3367 | 245 | 11339161 | 267 | 11979 | 13045 | 8 | 4 | 0 | 46081 | 0 |
| 7/14/2012 9:00 | 3570 | 260 | 12744694 | 300 | 11145 | 12867 | 7 | 3 | 0 | 0 | 45454 |
| 2/1/2013 18:00 | 3415 | 248 | 11659669 | 274 | 11705 | 12925 | 8 | 3 | 45659 | 0 | 0 |
| 8/20/2012 12:00 | 3435 | 250 | 11796908 | 277 | 10878 | 12082 | 7 | 3 | 0 | 42681 | 0 |
| 8/28/2012 22:00 | 3344 | 243 | 11183653 | 263 | 8513 | 9206 | 6 | 3 | 0 | 32522 | 0 |
| 6/10/2013 13:00 | 3287 | 239 | 10801213 | 254 | 12353 | 13129 | 8 | 4 | 0 | 46380 | 0 |
| 1/16/2013 21:00 | 3315 | 241 | 10991876 | 258 | 11098 | 11899 | 7 | 3 | 0 | 42032 | 0 |
| 8/10/2012 18:00 | 3229 | 235 | 10426066 | 245 | 9220 | 9627 | 6 | 3 | 34008 | 0 | 0 |
| 2/8/2013 19:00 | 3396 | 247 | 11533167 | 271 | 12293 | 13500 | 8 | 4 | 47691 | 0 | 0 |
| 7/17/2012 5:00 | 3567 | 259 | 12726215 | 299 | 9197 | 10610 | 6 | 3 | 0 | 0 | 37481 |
| 1/23/2013 17:00 | 3469 | 252 | 12031088 | 283 | 9179 | 10296 | 6 | 3 | 36370 | 0 | 0 |
| 6/24/2013 7:00 | 3438 | 250 | 11817490 | 278 | 9242 | 10274 | 6 | 3 | 0 | 0 | 36294 |
| 11/28/2012 21:00 | 3441 | 250 | 11842088 | 278 | 12839 | 14288 | 8 | 4 | 0 | 50474 | 0 |
| 12/26/2012 20:00 | 3318 | 241 | 11012116 | 259 | 12082 | 12966 | 8 | 4 | 0 | 45802 | 0 |
| 9/17/2012 20:00 | 3371 | 245 | 11363730 | 267 | 12862 | 14021 | 8 | 4 | 0 | 49531 | 0 |
| 8/29/2012 10:00 | 3374 | 245 | 11384447 | 268 | 9760 | 10650 | 6 | 3 | 0 | 37621 | 0 |
| 1/28/2013 20:00 | 3359 | 244 | 11281271 | 265 | 10969 | 11914 | 7 | 3 | 0 | 42088 | 0 |
| 1/25/2013 18:00 | 3391 | 247 | 11499529 | 270 | 10837 | 11885 | 7 | 3 | 41983 | 0 | 0 |

MEC-12

Load Duration 2012-13 Tab

| | | | | | | | | | | | |
|------------------|------|-----|----------|-----|-------|-------|----|---|-------|-------|-------|
| 9/12/2012 11:00 | 3325 | 242 | 11058480 | 260 | 11434 | 12297 | 7 | 3 | 0 | 43438 | 0 |
| 1/30/2013 19:00 | 3235 | 235 | 10467268 | 246 | 12148 | 12710 | 8 | 4 | 44901 | 0 | 0 |
| 1/18/2013 20:00 | 3368 | 245 | 11341998 | 267 | 10869 | 11838 | 7 | 3 | 0 | 41818 | 0 |
| 8/8/2012 8:00 | 3512 | 255 | 12333116 | 290 | 8983 | 10202 | 6 | 3 | 0 | 36040 | 0 |
| 8/14/2012 10:00 | 3310 | 241 | 10957691 | 258 | 8639 | 9248 | 6 | 3 | 0 | 32669 | 0 |
| 1/22/2013 23:00 | 3307 | 240 | 10936430 | 257 | 10749 | 11496 | 7 | 3 | 0 | 40610 | 0 |
| 11/26/2012 21:00 | 3411 | 248 | 11637072 | 274 | 14429 | 15918 | 9 | 4 | 0 | 56230 | 0 |
| 6/16/2013 19:00 | 3355 | 244 | 11258912 | 265 | 12509 | 13574 | 8 | 4 | 0 | 0 | 47951 |
| 1/24/2013 14:00 | 3382 | 246 | 11435397 | 269 | 10259 | 11219 | 7 | 3 | 0 | 39631 | 0 |
| 1/9/2013 20:00 | 3349 | 243 | 11212557 | 264 | 11880 | 12864 | 8 | 4 | 0 | 45444 | 0 |
| 12/14/2012 21:00 | 3322 | 242 | 11034018 | 259 | 9191 | 9874 | 6 | 3 | 0 | 34879 | 0 |
| 12/21/2012 21:00 | 3385 | 246 | 11454873 | 269 | 11157 | 12211 | 7 | 3 | 0 | 43138 | 0 |
| 6/10/2013 19:00 | 3120 | 227 | 9732415 | 229 | 10568 | 10662 | 7 | 3 | 37664 | 0 | 0 |
| 6/28/2013 22:00 | 3047 | 222 | 9285388 | 218 | 7499 | 7390 | 5 | 2 | 0 | 26106 | 0 |
| 8/25/2012 23:00 | 3449 | 251 | 11896348 | 280 | 8135 | 9073 | 5 | 2 | 0 | 0 | 32052 |
| 2/8/2013 20:00 | 3368 | 245 | 11341461 | 267 | 12058 | 13132 | 8 | 4 | 0 | 46389 | 0 |
| 5/20/2013 10:00 | 3505 | 255 | 12287706 | 289 | 16319 | 18500 | 11 | 5 | 0 | 65352 | 0 |
| 6/20/2013 12:00 | 3422 | 249 | 11707922 | 275 | 13058 | 14449 | 8 | 4 | 0 | 51044 | 0 |
| 1/25/2013 13:00 | 3350 | 244 | 11222061 | 264 | 10111 | 10954 | 7 | 3 | 0 | 38695 | 0 |
| 6/11/2013 10:00 | 3298 | 240 | 10878346 | 256 | 10702 | 11415 | 7 | 3 | 0 | 40323 | 0 |
| 9/6/2012 7:00 | 3212 | 234 | 10316944 | 243 | 8481 | 8810 | 5 | 3 | 0 | 0 | 31120 |
| 5/22/2013 9:00 | 3378 | 246 | 11411650 | 268 | 14356 | 15684 | 9 | 4 | 0 | 55404 | 0 |
| 5/30/2013 23:00 | 3134 | 228 | 9819029 | 231 | 10777 | 10921 | 7 | 3 | 0 | 38580 | 0 |
| 11/13/2012 19:00 | 3355 | 244 | 11257924 | 265 | 17854 | 19373 | 12 | 5 | 68436 | 0 | 0 |
| 6/14/2013 15:00 | 3497 | 254 | 12232354 | 288 | 12834 | 14516 | 8 | 4 | 0 | 51279 | 0 |
| 12/4/2012 20:00 | 3394 | 247 | 11516691 | 271 | 10754 | 11802 | 7 | 3 | 0 | 41692 | 0 |
| 12/11/2012 22:00 | 3399 | 247 | 11553730 | 272 | 11642 | 12797 | 8 | 3 | 0 | 45206 | 0 |
| 12/26/2012 18:00 | 3306 | 240 | 10929511 | 257 | 13895 | 14855 | 9 | 4 | 52476 | 0 | 0 |
| 2/7/2013 21:00 | 3310 | 241 | 10954078 | 258 | 11618 | 12435 | 8 | 4 | 0 | 43928 | 0 |
| 2/4/2013 22:00 | 3299 | 240 | 10880755 | 256 | 11073 | 11812 | 7 | 3 | 0 | 41727 | 0 |
| 2/26/2013 19:00 | 3448 | 251 | 11885770 | 279 | 11586 | 12918 | 7 | 3 | 45633 | 0 | 0 |
| 1/3/2013 22:00 | 3292 | 239 | 10835876 | 255 | 9986 | 10631 | 6 | 3 | 0 | 37553 | 0 |
| 1/23/2013 15:00 | 3484 | 253 | 12135784 | 285 | 10702 | 12057 | 7 | 3 | 0 | 42590 | 0 |
| 2/12/2013 21:00 | 3315 | 241 | 10987364 | 258 | 11407 | 12228 | 7 | 3 | 0 | 43195 | 0 |
| 6/14/2013 13:00 | 3423 | 249 | 11715149 | 275 | 11664 | 12910 | 8 | 3 | 0 | 45607 | 0 |
| 9/17/2012 17:00 | 3278 | 238 | 10743590 | 253 | 14282 | 15139 | 9 | 4 | 53479 | 0 | 0 |
| 3/5/2013 19:00 | 3215 | 234 | 10337129 | 243 | 12168 | 12652 | 8 | 4 | 44693 | 0 | 0 |
| 12/13/2012 22:00 | 3311 | 241 | 10964435 | 258 | 11713 | 12542 | 8 | 4 | 0 | 44306 | 0 |
| 7/4/2012 1:00 | 2883 | 210 | 8313804 | 196 | 7398 | 6898 | 5 | 3 | 0 | 0 | 24367 |
| 12/18/2012 22:00 | 3291 | 239 | 10827617 | 255 | 10096 | 10743 | 7 | 3 | 0 | 37952 | 0 |

MEC-12

Load Duration 2012-13 Tab

| | | | | | | | | | | | |
|------------------|------|-----|----------|-----|-------|-------|----|---|-------|-------|-------|
| 7/5/2012 6:00 | 3048 | 222 | 9288783 | 218 | 8252 | 8133 | 5 | 3 | 0 | 0 | 28731 |
| 8/12/2012 16:00 | 3129 | 227 | 9788156 | 230 | 9614 | 9727 | 6 | 3 | 0 | 0 | 34362 |
| 12/12/2012 22:00 | 3349 | 244 | 11216243 | 264 | 11297 | 12235 | 7 | 3 | 0 | 43222 | 0 |
| 1/29/2013 19:00 | 3320 | 241 | 11021324 | 259 | 9750 | 10467 | 6 | 3 | 36977 | 0 | 0 |
| 6/14/2013 14:00 | 3453 | 251 | 11924840 | 280 | 12483 | 13940 | 8 | 4 | 0 | 49245 | 0 |
| 8/16/2012 23:00 | 3095 | 225 | 9578079 | 225 | 7133 | 7139 | 5 | 2 | 0 | 25219 | 0 |
| 11/30/2012 19:00 | 3374 | 245 | 11385047 | 268 | 13900 | 15167 | 9 | 4 | 53578 | 0 | 0 |
| 9/2/2012 22:00 | 3079 | 224 | 9477552 | 223 | 8084 | 8049 | 5 | 3 | 0 | 0 | 28433 |
| 6/14/2013 17:00 | 3510 | 255 | 12322942 | 290 | 13003 | 14761 | 8 | 4 | 52145 | 0 | 0 |
| 7/31/2012 7:00 | 3297 | 240 | 10870803 | 256 | 9914 | 10571 | 6 | 3 | 0 | 0 | 37341 |
| 7/1/2012 10:00 | 3572 | 260 | 12757265 | 300 | 10442 | 12061 | 7 | 3 | 0 | 0 | 42605 |
| 9/17/2012 15:00 | 3357 | 244 | 11271735 | 265 | 13534 | 14694 | 9 | 4 | 0 | 51908 | 0 |
| 6/17/2013 9:00 | 3375 | 245 | 11390496 | 268 | 10621 | 11592 | 7 | 3 | 0 | 40948 | 0 |
| 12/3/2012 18:00 | 3402 | 247 | 11571514 | 272 | 17833 | 19618 | 12 | 5 | 69302 | 0 | 0 |
| 12/3/2012 20:00 | 3380 | 246 | 11422704 | 269 | 11903 | 13010 | 8 | 4 | 0 | 45958 | 0 |
| 8/8/2012 0:00 | 3496 | 254 | 12218818 | 287 | 8908 | 10070 | 6 | 3 | 0 | 0 | 35572 |
| 9/12/2012 22:00 | 3261 | 237 | 10635747 | 250 | 9108 | 9606 | 6 | 3 | 0 | 33935 | 0 |
| 9/17/2012 16:00 | 3344 | 243 | 11185024 | 263 | 13536 | 14640 | 9 | 4 | 51717 | 0 | 0 |
| 9/17/2012 18:00 | 3198 | 233 | 10229703 | 241 | 11556 | 11952 | 7 | 4 | 42223 | 0 | 0 |
| 7/7/2012 7:00 | 3611 | 263 | 13042141 | 307 | 9737 | 11371 | 6 | 3 | 0 | 0 | 40170 |
| 11/29/2012 18:00 | 3342 | 243 | 11168163 | 263 | 17693 | 19121 | 11 | 5 | 67547 | 0 | 0 |
| 2/1/2013 22:00 | 3355 | 244 | 11253270 | 265 | 11879 | 12887 | 8 | 4 | 0 | 45523 | 0 |
| 8/22/2012 22:00 | 3231 | 235 | 10438237 | 245 | 8094 | 8457 | 5 | 3 | 0 | 29874 | 0 |
| 8/17/2012 10:00 | 3399 | 247 | 11553168 | 272 | 9262 | 10181 | 6 | 3 | 0 | 35963 | 0 |
| 3/1/2013 20:00 | 3314 | 241 | 10983232 | 258 | 13341 | 14298 | 9 | 4 | 0 | 50508 | 0 |
| 5/28/2013 16:00 | 3073 | 223 | 9445136 | 222 | 14296 | 14208 | 9 | 5 | 50192 | 0 | 0 |
| 6/26/2013 7:00 | 3275 | 238 | 10726212 | 252 | 8934 | 9462 | 6 | 3 | 0 | 0 | 33424 |
| 2/26/2013 21:00 | 3353 | 244 | 11243036 | 264 | 9519 | 10322 | 6 | 3 | 0 | 36464 | 0 |
| 6/28/2013 8:00 | 3210 | 233 | 10305513 | 242 | 8593 | 8921 | 6 | 3 | 0 | 31515 | 0 |
| 7/21/2012 10:00 | 3147 | 229 | 9900685 | 233 | 8957 | 9114 | 6 | 3 | 0 | 0 | 32197 |
| 7/24/2012 4:00 | 3561 | 259 | 12682619 | 298 | 8198 | 9441 | 5 | 2 | 0 | 0 | 33351 |
| 11/13/2012 20:00 | 3321 | 241 | 11026361 | 259 | 13934 | 14963 | 9 | 4 | 0 | 52856 | 0 |
| 1/8/2013 21:00 | 3345 | 243 | 11186622 | 263 | 10429 | 11280 | 7 | 3 | 0 | 39848 | 0 |
| 2/25/2013 21:00 | 3265 | 237 | 10663206 | 251 | 11598 | 12247 | 8 | 4 | 0 | 43264 | 0 |
| 8/21/2012 11:00 | 3372 | 245 | 11367375 | 267 | 9575 | 10440 | 6 | 3 | 0 | 36880 | 0 |
| 2/28/2013 19:00 | 3330 | 242 | 11085744 | 261 | 12598 | 13565 | 8 | 4 | 47918 | 0 | 0 |
| 1/25/2013 14:00 | 3330 | 242 | 11089412 | 261 | 9464 | 10191 | 6 | 3 | 0 | 36002 | 0 |
| 2/1/2013 11:00 | 3354 | 244 | 11250364 | 265 | 12955 | 14052 | 8 | 4 | 0 | 49640 | 0 |
| 6/1/2013 11:00 | 3227 | 235 | 10413441 | 245 | 10904 | 11379 | 7 | 3 | 0 | 0 | 40197 |
| 9/17/2012 14:00 | 3343 | 243 | 11177402 | 263 | 13670 | 14779 | 9 | 4 | 0 | 52209 | 0 |

MEC-12

Load Duration 2012-13 Tab

| | | | | | | | | | | | |
|------------------|------|-----|----------|-----|-------|-------|----|---|-------|-------|-------|
| 8/7/2012 9:00 | 3451 | 251 | 11908333 | 280 | 9304 | 10383 | 6 | 3 | 0 | 36677 | 0 |
| 9/1/2012 22:00 | 3243 | 236 | 10519448 | 247 | 7715 | 8092 | 5 | 2 | 0 | 0 | 28585 |
| 6/1/2013 12:00 | 3364 | 245 | 11313176 | 266 | 11007 | 11973 | 7 | 3 | 0 | 0 | 42294 |
| 1/24/2013 15:00 | 3323 | 242 | 11044586 | 260 | 9145 | 9828 | 6 | 3 | 0 | 34719 | 0 |
| 6/13/2013 19:00 | 3441 | 250 | 11842474 | 278 | 10948 | 12184 | 7 | 3 | 43040 | 0 | 0 |
| 2/4/2013 11:00 | 3328 | 242 | 11074048 | 260 | 12422 | 13368 | 8 | 4 | 0 | 47224 | 0 |
| 8/20/2012 20:00 | 3285 | 239 | 10791625 | 254 | 9638 | 10239 | 6 | 3 | 0 | 36170 | 0 |
| 9/11/2012 17:00 | 3463 | 252 | 11991261 | 282 | 14869 | 16651 | 10 | 4 | 58822 | 0 | 0 |
| 2/1/2013 12:00 | 3352 | 244 | 11236491 | 264 | 12326 | 13362 | 8 | 4 | 0 | 47203 | 0 |
| 2/4/2013 18:00 | 3325 | 242 | 11054440 | 260 | 12354 | 13283 | 8 | 4 | 46923 | 0 | 0 |
| 7/19/2012 1:00 | 3259 | 237 | 10621047 | 250 | 8755 | 9227 | 6 | 3 | 0 | 0 | 32596 |
| 3/7/2013 20:00 | 3308 | 241 | 10940104 | 257 | 15018 | 16064 | 10 | 5 | 0 | 56746 | 0 |
| 12/7/2012 18:00 | 3381 | 246 | 11434149 | 269 | 16777 | 18346 | 11 | 5 | 64809 | 0 | 0 |
| 11/29/2012 21:00 | 3352 | 244 | 11235876 | 264 | 12487 | 13536 | 8 | 4 | 0 | 47816 | 0 |
| 2/15/2013 19:00 | 3275 | 238 | 10722660 | 252 | 11479 | 12156 | 7 | 4 | 42941 | 0 | 0 |
| 9/11/2012 16:00 | 3494 | 254 | 12211382 | 287 | 17861 | 20184 | 12 | 5 | 71301 | 0 | 0 |
| 2/25/2013 19:00 | 3249 | 236 | 10554091 | 248 | 11498 | 12079 | 7 | 4 | 42671 | 0 | 0 |
| 2/15/2013 20:00 | 3276 | 238 | 10729535 | 252 | 11473 | 12154 | 7 | 4 | 0 | 42934 | 0 |
| 1/23/2013 16:00 | 3443 | 250 | 11852990 | 279 | 8998 | 10018 | 6 | 3 | 35390 | 0 | 0 |
| 2/18/2013 20:00 | 3348 | 243 | 11211298 | 264 | 11535 | 12491 | 7 | 3 | 0 | 44124 | 0 |
| 2/28/2013 21:00 | 3304 | 240 | 10919638 | 257 | 12196 | 13033 | 8 | 4 | 0 | 46039 | 0 |
| 2/20/2013 22:00 | 3302 | 240 | 10906389 | 256 | 11359 | 12131 | 7 | 3 | 0 | 42853 | 0 |
| 2/27/2013 19:00 | 3327 | 242 | 11069858 | 260 | 11067 | 11907 | 7 | 3 | 42064 | 0 | 0 |
| 3/20/2013 20:00 | 3365 | 245 | 11321065 | 266 | 18075 | 19668 | 12 | 5 | 0 | 69477 | 0 |
| 8/30/2012 23:00 | 3241 | 236 | 10506852 | 247 | 7654 | 8023 | 5 | 2 | 0 | 28343 | 0 |
| 2/1/2013 8:00 | 3315 | 241 | 10986159 | 258 | 14611 | 15661 | 9 | 4 | 0 | 55324 | 0 |
| 12/19/2012 22:00 | 3344 | 243 | 11185384 | 263 | 10188 | 11019 | 7 | 3 | 0 | 38924 | 0 |
| 1/8/2013 18:00 | 3351 | 244 | 11227672 | 264 | 11026 | 11948 | 7 | 3 | 42208 | 0 | 0 |
| 1/17/2013 18:00 | 3316 | 241 | 10998559 | 259 | 13060 | 14007 | 8 | 4 | 49481 | 0 | 0 |
| 7/5/2012 2:00 | 3190 | 232 | 10178460 | 239 | 9015 | 9301 | 6 | 3 | 0 | 0 | 32855 |
| 7/28/2012 11:00 | 3437 | 250 | 11812205 | 278 | 9952 | 11061 | 6 | 3 | 0 | 0 | 39073 |
| 9/11/2012 15:00 | 3461 | 252 | 11978630 | 282 | 16531 | 18503 | 11 | 5 | 0 | 65362 | 0 |
| 2/4/2013 12:00 | 3330 | 242 | 11086501 | 261 | 12269 | 13211 | 8 | 4 | 0 | 46670 | 0 |
| 12/10/2012 22:00 | 3352 | 244 | 11234077 | 264 | 11740 | 12725 | 8 | 4 | 0 | 44953 | 0 |
| 1/24/2013 17:00 | 3316 | 241 | 10994733 | 259 | 8937 | 9583 | 6 | 3 | 33852 | 0 | 0 |
| 7/13/2012 7:00 | 3275 | 238 | 10723368 | 252 | 9667 | 10238 | 6 | 3 | 0 | 0 | 36165 |
| 9/17/2012 13:00 | 3332 | 242 | 11100637 | 261 | 14070 | 15160 | 9 | 4 | 0 | 53553 | 0 |
| 2/13/2013 21:00 | 3257 | 237 | 10607531 | 249 | 10374 | 10926 | 7 | 3 | 0 | 38598 | 0 |
| 7/13/2012 0:00 | 3405 | 248 | 11596175 | 273 | 9103 | 10024 | 6 | 3 | 0 | 0 | 35411 |
| 8/5/2012 1:00 | 3232 | 235 | 10447180 | 246 | 7567 | 7910 | 5 | 2 | 0 | 0 | 27942 |

MEC-12

Load Duration 2012-13 Tab

| | | | | | | | | | | | |
|------------------|------|-----|----------|-----|-------|-------|----|---|-------|-------|-------|
| 6/10/2013 12:00 | 3286 | 239 | 10799516 | 254 | 12308 | 13080 | 8 | 4 | 0 | 46207 | 0 |
| 8/10/2012 10:00 | 3286 | 239 | 10796625 | 254 | 8550 | 9085 | 6 | 3 | 0 | 32094 | 0 |
| 1/7/2013 18:00 | 3303 | 240 | 10908629 | 257 | 12259 | 13094 | 8 | 4 | 46256 | 0 | 0 |
| 1/21/2013 17:00 | 3273 | 238 | 10710516 | 252 | 9922 | 10501 | 6 | 3 | 37096 | 0 | 0 |
| 9/11/2012 14:00 | 3403 | 247 | 11579616 | 272 | 16443 | 18095 | 11 | 5 | 0 | 63920 | 0 |
| 1/16/2013 18:00 | 3319 | 241 | 11015385 | 259 | 12010 | 12891 | 8 | 4 | 45538 | 0 | 0 |
| 7/3/2012 1:00 | 3424 | 249 | 11723397 | 276 | 8634 | 9560 | 6 | 3 | 0 | 0 | 33770 |
| 9/17/2012 19:00 | 3281 | 239 | 10764128 | 253 | 12474 | 13235 | 8 | 4 | 46752 | 0 | 0 |
| 3/4/2013 19:00 | 3177 | 231 | 10094128 | 237 | 12533 | 12877 | 8 | 4 | 45490 | 0 | 0 |
| 2/1/2013 10:00 | 3339 | 243 | 11146366 | 262 | 13298 | 14358 | 9 | 4 | 0 | 50720 | 0 |
| 7/19/2012 23:00 | 3025 | 220 | 9149607 | 215 | 9281 | 9078 | 6 | 3 | 0 | 32070 | 0 |
| 11/12/2012 19:00 | 3299 | 240 | 10881980 | 256 | 13880 | 14807 | 9 | 4 | 52307 | 0 | 0 |
| 1/21/2013 13:00 | 3232 | 235 | 10445306 | 246 | 11153 | 11657 | 7 | 3 | 0 | 41178 | 0 |
| 12/26/2012 21:00 | 3233 | 235 | 10452334 | 246 | 11634 | 12164 | 8 | 4 | 0 | 42970 | 0 |
| 1/30/2013 20:00 | 3243 | 236 | 10516845 | 247 | 11487 | 12047 | 7 | 4 | 0 | 42555 | 0 |
| 2/4/2013 10:00 | 3299 | 240 | 10884673 | 256 | 12420 | 13251 | 8 | 4 | 0 | 46810 | 0 |
| 9/11/2012 18:00 | 3355 | 244 | 11256704 | 265 | 12347 | 13397 | 8 | 4 | 47325 | 0 | 0 |
| 6/29/2013 18:00 | 3102 | 226 | 9624625 | 226 | 8302 | 8329 | 5 | 3 | 0 | 0 | 29422 |
| 7/2/2012 7:00 | 3222 | 234 | 10383565 | 244 | 8573 | 8934 | 6 | 3 | 0 | 0 | 31560 |
| 1/18/2013 18:00 | 3314 | 241 | 10982642 | 258 | 10972 | 11759 | 7 | 3 | 41540 | 0 | 0 |
| 1/31/2013 17:00 | 3332 | 242 | 11101757 | 261 | 9060 | 9762 | 6 | 3 | 34485 | 0 | 0 |
| 2/1/2013 9:00 | 3292 | 239 | 10836181 | 255 | 13939 | 14839 | 9 | 4 | 0 | 52420 | 0 |
| 9/11/2012 20:00 | 3406 | 248 | 11603996 | 273 | 13614 | 14998 | 9 | 4 | 0 | 52981 | 0 |
| 12/7/2012 20:00 | 3317 | 241 | 11000673 | 259 | 13367 | 14337 | 9 | 4 | 0 | 50648 | 0 |
| 6/10/2013 21:00 | 3170 | 231 | 10048638 | 236 | 10203 | 10460 | 7 | 3 | 0 | 36950 | 0 |
| 1/25/2013 15:00 | 3284 | 239 | 10782439 | 254 | 8850 | 9398 | 6 | 3 | 0 | 33198 | 0 |
| 8/20/2012 21:00 | 3276 | 238 | 10734172 | 252 | 9902 | 10491 | 6 | 3 | 0 | 37060 | 0 |
| 2/8/2013 21:00 | 3312 | 241 | 10968264 | 258 | 10590 | 11342 | 7 | 3 | 0 | 40067 | 0 |
| 2/11/2013 21:00 | 3345 | 243 | 11186213 | 263 | 11381 | 12310 | 7 | 3 | 0 | 43486 | 0 |
| 5/16/2013 16:00 | 3361 | 244 | 11297733 | 266 | 17051 | 18534 | 11 | 5 | 65471 | 0 | 0 |
| 2/19/2013 22:00 | 3324 | 242 | 11046957 | 260 | 10756 | 11561 | 7 | 3 | 0 | 40839 | 0 |
| 12/22/2012 19:00 | 3157 | 230 | 9968035 | 234 | 11413 | 11653 | 7 | 4 | 0 | 0 | 41164 |
| 2/4/2013 13:00 | 3280 | 238 | 10756227 | 253 | 11516 | 12214 | 7 | 4 | 0 | 43147 | 0 |
| 6/14/2013 12:00 | 3359 | 244 | 11283469 | 265 | 11257 | 12228 | 7 | 3 | 0 | 43197 | 0 |
| 1/24/2013 16:00 | 3288 | 239 | 10808668 | 254 | 8652 | 9199 | 6 | 3 | 32497 | 0 | 0 |
| 2/21/2013 11:00 | 3354 | 244 | 11249567 | 265 | 11796 | 12795 | 8 | 4 | 0 | 45200 | 0 |
| 2/1/2013 13:00 | 3333 | 242 | 11110893 | 261 | 12008 | 12944 | 8 | 4 | 0 | 45726 | 0 |
| 2/1/2013 14:00 | 3319 | 241 | 11017787 | 259 | 11385 | 12220 | 7 | 3 | 0 | 43170 | 0 |
| 2/21/2013 22:00 | 3277 | 238 | 10739400 | 253 | 9646 | 10223 | 6 | 3 | 0 | 36113 | 0 |
| 8/3/2012 6:00 | 3257 | 237 | 10609795 | 249 | 8244 | 8684 | 5 | 3 | 0 | 0 | 30678 |

MEC-12

Load Duration 2012-13 Tab

| | | | | | | | | | | | |
|------------------|------|-----|----------|-----|-------|-------|----|---|-------|-------|-------|
| 1/10/2013 21:00 | 3281 | 239 | 10764599 | 253 | 8877 | 9419 | 6 | 3 | 0 | 33273 | 0 |
| 1/29/2013 20:00 | 3253 | 237 | 10582203 | 249 | 8798 | 9256 | 6 | 3 | 0 | 32697 | 0 |
| 6/29/2013 16:00 | 3164 | 230 | 10008584 | 235 | 9403 | 9620 | 6 | 3 | 0 | 0 | 33985 |
| 7/19/2012 6:00 | 3300 | 240 | 10890263 | 256 | 8688 | 9272 | 6 | 3 | 0 | 0 | 32754 |
| 7/26/2012 4:00 | 3277 | 238 | 10738090 | 253 | 8178 | 8666 | 5 | 2 | 0 | 0 | 30614 |
| 1/4/2013 11:00 | 3212 | 234 | 10313780 | 243 | 11270 | 11705 | 7 | 4 | 0 | 41349 | 0 |
| 1/18/2013 21:00 | 3296 | 240 | 10861726 | 255 | 9078 | 9676 | 6 | 3 | 0 | 34180 | 0 |
| 3/6/2013 20:00 | 3259 | 237 | 10619342 | 250 | 14824 | 15622 | 10 | 5 | 0 | 55187 | 0 |
| 2/4/2013 8:00 | 3266 | 237 | 10666663 | 251 | 13269 | 14015 | 9 | 4 | 0 | 49508 | 0 |
| 1/15/2013 22:00 | 3187 | 232 | 10158059 | 239 | 9886 | 10189 | 6 | 3 | 0 | 35995 | 0 |
| 1/25/2013 22:00 | 3287 | 239 | 10802393 | 254 | 10160 | 10799 | 7 | 3 | 0 | 38148 | 0 |
| 2/5/2013 8:00 | 3245 | 236 | 10529447 | 248 | 12163 | 12763 | 8 | 4 | 0 | 45087 | 0 |
| 12/4/2012 18:00 | 3377 | 246 | 11402258 | 268 | 14069 | 15363 | 9 | 4 | 54271 | 0 | 0 |
| 5/16/2013 15:00 | 3363 | 245 | 11306969 | 266 | 17029 | 18517 | 11 | 5 | 0 | 65413 | 0 |
| 7/20/2012 23:00 | 3042 | 221 | 9252107 | 218 | 7775 | 7648 | 5 | 3 | 0 | 27016 | 0 |
| 1/10/2013 18:00 | 3273 | 238 | 10714178 | 252 | 10153 | 10747 | 7 | 3 | 37965 | 0 | 0 |
| 2/6/2013 22:00 | 3239 | 236 | 10491134 | 247 | 9674 | 10133 | 6 | 3 | 0 | 35795 | 0 |
| 2/20/2013 11:00 | 3332 | 242 | 11102534 | 261 | 12480 | 13447 | 8 | 4 | 0 | 47504 | 0 |
| 6/10/2013 20:00 | 3114 | 226 | 9699464 | 228 | 9170 | 9236 | 6 | 3 | 0 | 32627 | 0 |
| 6/24/2013 0:00 | 3486 | 253 | 12150980 | 286 | 9161 | 10327 | 6 | 3 | 0 | 0 | 36480 |
| 2/27/2013 21:00 | 3281 | 239 | 10765707 | 253 | 10388 | 11023 | 7 | 3 | 0 | 38938 | 0 |
| 5/21/2013 8:00 | 3453 | 251 | 11922959 | 280 | 14582 | 16283 | 9 | 4 | 0 | 57520 | 0 |
| 8/14/2012 22:00 | 3211 | 233 | 10311381 | 242 | 7955 | 8261 | 5 | 2 | 0 | 29183 | 0 |
| 8/20/2012 11:00 | 3382 | 246 | 11440828 | 269 | 9457 | 10344 | 6 | 3 | 0 | 36541 | 0 |
| 2/18/2013 19:00 | 3368 | 245 | 11343173 | 267 | 11839 | 12895 | 8 | 4 | 45551 | 0 | 0 |
| 5/30/2013 8:00 | 3222 | 234 | 10381252 | 244 | 10946 | 11405 | 7 | 3 | 0 | 40289 | 0 |
| 6/18/2013 11:00 | 3318 | 241 | 11011094 | 259 | 12587 | 13507 | 8 | 4 | 0 | 47716 | 0 |
| 1/18/2013 8:00 | 3274 | 238 | 10717851 | 252 | 13455 | 14245 | 9 | 4 | 0 | 50321 | 0 |
| 8/2/2012 0:00 | 3181 | 231 | 10116437 | 238 | 7712 | 7932 | 5 | 2 | 0 | 0 | 28022 |
| 7/7/2012 3:00 | 3598 | 262 | 12948962 | 304 | 10002 | 11639 | 6 | 3 | 0 | 0 | 41117 |
| 7/27/2012 7:00 | 3286 | 239 | 10795174 | 254 | 9394 | 9981 | 6 | 3 | 0 | 0 | 35260 |
| 5/28/2013 17:00 | 3047 | 222 | 9281669 | 218 | 14216 | 14006 | 9 | 5 | 49476 | 0 | 0 |
| 11/30/2012 18:00 | 3374 | 245 | 11384592 | 268 | 14799 | 16148 | 10 | 4 | 57043 | 0 | 0 |
| 3/1/2013 21:00 | 3276 | 238 | 10732647 | 252 | 12078 | 12796 | 8 | 4 | 0 | 45204 | 0 |
| 12/17/2012 22:00 | 3293 | 239 | 10845237 | 255 | 10578 | 11266 | 7 | 3 | 0 | 39796 | 0 |
| 12/4/2012 21:00 | 3336 | 243 | 11126377 | 262 | 9895 | 10674 | 6 | 3 | 0 | 37707 | 0 |
| 6/29/2013 17:00 | 3131 | 228 | 9802587 | 231 | 8732 | 8842 | 6 | 3 | 0 | 0 | 31234 |
| 7/17/2012 3:00 | 3486 | 253 | 12151702 | 286 | 9144 | 10308 | 6 | 3 | 0 | 0 | 36415 |
| 9/13/2012 22:00 | 3243 | 236 | 10514252 | 247 | 9346 | 9800 | 6 | 3 | 0 | 34619 | 0 |
| 1/28/2013 21:00 | 3259 | 237 | 10623771 | 250 | 9769 | 10297 | 6 | 3 | 0 | 36376 | 0 |

MEC-12

Load Duration 2012-13 Tab

| | | | | | | | | | | | |
|------------------|------|-----|----------|-----|-------|-------|----|---|-------|-------|-------|
| 1/31/2013 14:00 | 3323 | 242 | 11045158 | 260 | 9158 | 9842 | 6 | 3 | 0 | 34769 | 0 |
| 1/31/2013 15:00 | 3319 | 241 | 11016118 | 259 | 8901 | 9554 | 6 | 3 | 0 | 33748 | 0 |
| 6/16/2013 15:00 | 3241 | 236 | 10504646 | 247 | 10998 | 11528 | 7 | 3 | 0 | 0 | 40722 |
| 6/29/2013 15:00 | 3161 | 230 | 9994729 | 235 | 9115 | 9319 | 6 | 3 | 0 | 0 | 32919 |
| 8/17/2012 19:00 | 3309 | 241 | 10946640 | 257 | 8517 | 9113 | 6 | 3 | 32192 | 0 | 0 |
| 8/27/2012 7:00 | 3431 | 250 | 11774812 | 277 | 8254 | 9160 | 5 | 2 | 0 | 0 | 32357 |
| 11/14/2012 19:00 | 3285 | 239 | 10791472 | 254 | 20518 | 21797 | 13 | 6 | 76998 | 0 | 0 |
| 2/4/2013 9:00 | 3244 | 236 | 10526185 | 248 | 12435 | 13046 | 8 | 4 | 0 | 46088 | 0 |
| 2/5/2013 11:00 | 3294 | 239 | 10847422 | 255 | 11922 | 12698 | 8 | 4 | 0 | 44855 | 0 |
| 1/14/2013 22:00 | 3265 | 237 | 10662255 | 251 | 10200 | 10771 | 7 | 3 | 0 | 38050 | 0 |
| 6/27/2013 7:00 | 3423 | 249 | 11720153 | 276 | 9191 | 10175 | 6 | 3 | 0 | 0 | 35944 |
| 2/21/2013 8:00 | 3225 | 235 | 10402683 | 245 | 12498 | 13035 | 8 | 4 | 0 | 46048 | 0 |
| 2/14/2013 20:00 | 3313 | 241 | 10977862 | 258 | 11742 | 12581 | 8 | 4 | 0 | 44445 | 0 |
| 2/21/2013 9:00 | 3244 | 236 | 10521722 | 247 | 12435 | 13044 | 8 | 4 | 0 | 46080 | 0 |
| 1/4/2013 22:00 | 3262 | 237 | 10638048 | 250 | 9729 | 10262 | 6 | 3 | 0 | 36250 | 0 |
| 7/26/2012 3:00 | 3358 | 244 | 11273232 | 265 | 8402 | 9123 | 5 | 3 | 0 | 0 | 32226 |
| 12/20/2012 22:00 | 3276 | 238 | 10733946 | 252 | 10140 | 10744 | 7 | 3 | 0 | 37953 | 0 |
| 1/4/2013 10:00 | 3201 | 233 | 10245325 | 241 | 11208 | 11602 | 7 | 4 | 0 | 40985 | 0 |
| 1/9/2013 21:00 | 3298 | 240 | 10879175 | 256 | 10316 | 11004 | 7 | 3 | 0 | 38872 | 0 |
| 1/21/2013 11:00 | 3230 | 235 | 10436042 | 245 | 12985 | 13566 | 8 | 4 | 0 | 47923 | 0 |
| 2/21/2013 10:00 | 3303 | 240 | 10908146 | 257 | 12142 | 12968 | 8 | 4 | 0 | 45812 | 0 |
| 1/21/2013 14:00 | 3258 | 237 | 10615299 | 250 | 10656 | 11228 | 7 | 3 | 0 | 39662 | 0 |
| 1/31/2013 11:00 | 3319 | 241 | 11014547 | 259 | 11959 | 12835 | 8 | 4 | 0 | 45341 | 0 |
| 2/4/2013 14:00 | 3266 | 237 | 10664585 | 251 | 10743 | 11346 | 7 | 3 | 0 | 40080 | 0 |
| 6/10/2013 11:00 | 3261 | 237 | 10636087 | 250 | 11796 | 12440 | 8 | 4 | 0 | 43947 | 0 |
| 1/31/2013 12:00 | 3341 | 243 | 11159670 | 262 | 9824 | 10613 | 6 | 3 | 0 | 37490 | 0 |
| 2/20/2013 10:00 | 3295 | 240 | 10858154 | 255 | 12187 | 12986 | 8 | 4 | 0 | 45875 | 0 |
| 7/4/2012 8:00 | 3041 | 221 | 9248378 | 217 | 7589 | 7464 | 5 | 2 | 0 | 26367 | 0 |
| 3/12/2013 20:00 | 3238 | 235 | 10482953 | 247 | 20259 | 21213 | 13 | 6 | 0 | 74935 | 0 |
| 3/13/2013 20:00 | 3287 | 239 | 10801365 | 254 | 15077 | 16024 | 10 | 5 | 0 | 56606 | 0 |
| 3/19/2013 20:00 | 3287 | 239 | 10803379 | 254 | 14315 | 15216 | 9 | 4 | 0 | 53752 | 0 |
| 10/30/2012 19:00 | 3190 | 232 | 10177712 | 239 | 14507 | 14966 | 9 | 5 | 52870 | 0 | 0 |
| 5/15/2013 14:00 | 3259 | 237 | 10621885 | 250 | 17652 | 18604 | 11 | 5 | 0 | 65721 | 0 |
| 6/12/2013 9:00 | 3388 | 246 | 11476340 | 270 | 10043 | 11003 | 6 | 3 | 0 | 38868 | 0 |
| 7/31/2012 0:00 | 3554 | 258 | 12633933 | 297 | 9031 | 10380 | 6 | 3 | 0 | 0 | 36670 |
| 9/7/2012 21:00 | 3666 | 267 | 13441117 | 316 | 10767 | 12765 | 7 | 3 | 0 | 45095 | 0 |
| 1/21/2013 12:00 | 3219 | 234 | 10361141 | 244 | 11821 | 12305 | 8 | 4 | 0 | 43469 | 0 |
| 2/5/2013 10:00 | 3236 | 235 | 10473071 | 246 | 11956 | 12513 | 8 | 4 | 0 | 44203 | 0 |
| 9/5/2012 7:00 | 3201 | 233 | 10249439 | 241 | 8631 | 8936 | 6 | 3 | 0 | 0 | 31568 |
| 11/12/2012 20:00 | 3270 | 238 | 10693155 | 251 | 11893 | 12577 | 8 | 4 | 0 | 44428 | 0 |

MEC-12

Load Duration 2012-13 Tab

| | | | | | | | | | | | |
|------------------|------|-----|----------|-----|-------|-------|----|---|-------|-------|-------|
| 2/21/2013 12:00 | 3316 | 241 | 10995652 | 259 | 10346 | 11094 | 7 | 3 | 0 | 39192 | 0 |
| 5/16/2013 14:00 | 3363 | 245 | 11307886 | 266 | 16781 | 18249 | 11 | 5 | 0 | 64465 | 0 |
| 11/27/2012 22:00 | 3297 | 240 | 10872618 | 256 | 12429 | 13253 | 8 | 4 | 0 | 46818 | 0 |
| 1/18/2013 11:00 | 3326 | 242 | 11060792 | 260 | 10855 | 11675 | 7 | 3 | 0 | 41242 | 0 |
| 2/14/2013 19:00 | 3325 | 242 | 11057392 | 260 | 11587 | 12460 | 7 | 3 | 44015 | 0 | 0 |
| 1/22/2013 7:00 | 3332 | 242 | 11104379 | 261 | 12842 | 13839 | 8 | 4 | 0 | 0 | 48887 |
| 5/29/2013 9:00 | 3244 | 236 | 10523018 | 247 | 11067 | 11610 | 7 | 3 | 0 | 41012 | 0 |
| 7/16/2012 1:00 | 3496 | 254 | 12219696 | 287 | 10186 | 11515 | 7 | 3 | 0 | 0 | 40676 |
| 7/30/2012 8:00 | 3385 | 246 | 11460403 | 269 | 10143 | 11105 | 7 | 3 | 0 | 39228 | 0 |
| 1/31/2013 13:00 | 3317 | 241 | 11002859 | 259 | 9417 | 10102 | 6 | 3 | 0 | 35685 | 0 |
| 6/20/2013 21:00 | 3418 | 249 | 11680762 | 275 | 11591 | 12811 | 7 | 3 | 0 | 45255 | 0 |
| 8/9/2012 8:00 | 3394 | 247 | 11519097 | 271 | 8493 | 9322 | 5 | 3 | 0 | 32929 | 0 |
| 9/17/2012 12:00 | 3250 | 236 | 10561306 | 248 | 13428 | 14112 | 9 | 4 | 0 | 49852 | 0 |
| 12/5/2012 22:00 | 3345 | 243 | 11188118 | 263 | 11087 | 11993 | 7 | 3 | 0 | 42366 | 0 |
| 5/15/2013 13:00 | 3249 | 236 | 10554256 | 248 | 16047 | 16859 | 10 | 5 | 0 | 59556 | 0 |
| 6/21/2013 9:00 | 3233 | 235 | 10452213 | 246 | 11675 | 12206 | 8 | 4 | 0 | 43118 | 0 |
| 1/18/2013 10:00 | 3285 | 239 | 10789929 | 254 | 11581 | 12302 | 7 | 4 | 0 | 43459 | 0 |
| 2/5/2013 9:00 | 3221 | 234 | 10377021 | 244 | 11901 | 12398 | 8 | 4 | 0 | 43797 | 0 |
| 2/5/2013 18:00 | 3315 | 241 | 10989736 | 258 | 10655 | 11422 | 7 | 3 | 40350 | 0 | 0 |
| 9/11/2012 13:00 | 3374 | 245 | 11381379 | 268 | 12671 | 13824 | 8 | 4 | 0 | 48834 | 0 |
| 2/1/2013 15:00 | 3310 | 241 | 10955322 | 258 | 11013 | 11788 | 7 | 3 | 0 | 41641 | 0 |
| 2/15/2013 21:00 | 3231 | 235 | 10439144 | 245 | 10955 | 11446 | 7 | 3 | 0 | 40434 | 0 |
| 3/7/2013 21:00 | 3253 | 237 | 10581503 | 249 | 12736 | 13397 | 8 | 4 | 0 | 47327 | 0 |
| 1/3/2013 8:00 | 3196 | 232 | 10211498 | 240 | 10464 | 10813 | 7 | 3 | 0 | 38198 | 0 |
| 3/1/2013 19:00 | 3289 | 239 | 10818740 | 254 | 12231 | 13010 | 8 | 4 | 45958 | 0 | 0 |
| 2/7/2013 8:00 | 3197 | 232 | 10220941 | 240 | 13007 | 13448 | 8 | 4 | 0 | 47506 | 0 |
| 6/13/2013 10:00 | 3324 | 242 | 11046569 | 260 | 10255 | 11022 | 7 | 3 | 0 | 38937 | 0 |
| 11/30/2012 20:00 | 3322 | 242 | 11036155 | 260 | 10371 | 11142 | 7 | 3 | 0 | 39360 | 0 |
| 1/15/2013 8:00 | 3254 | 237 | 10590754 | 249 | 12744 | 13412 | 8 | 4 | 0 | 47380 | 0 |
| 1/3/2013 10:00 | 3261 | 237 | 10635030 | 250 | 10203 | 10760 | 7 | 3 | 0 | 38011 | 0 |
| 1/18/2013 9:00 | 3238 | 235 | 10483565 | 247 | 12711 | 13309 | 8 | 4 | 0 | 47015 | 0 |
| 2/5/2013 22:00 | 3279 | 238 | 10751578 | 253 | 10174 | 10788 | 7 | 3 | 0 | 38110 | 0 |
| 2/20/2013 8:00 | 3238 | 235 | 10487786 | 247 | 12971 | 13584 | 8 | 4 | 0 | 47988 | 0 |
| 6/19/2013 16:00 | 3358 | 244 | 11278540 | 265 | 12591 | 13675 | 8 | 4 | 48307 | 0 | 0 |
| 6/20/2013 20:00 | 3445 | 250 | 11866646 | 279 | 11848 | 13199 | 8 | 3 | 0 | 46626 | 0 |
| 2/19/2013 18:00 | 3327 | 242 | 11072013 | 260 | 9590 | 10320 | 6 | 3 | 36455 | 0 | 0 |
| 1/3/2013 11:00 | 3315 | 241 | 10988114 | 258 | 10088 | 10814 | 7 | 3 | 0 | 38201 | 0 |
| 1/21/2013 15:00 | 3243 | 236 | 10514179 | 247 | 9896 | 10377 | 6 | 3 | 0 | 36657 | 0 |
| 6/18/2013 19:00 | 3200 | 233 | 10242466 | 241 | 12214 | 12641 | 8 | 4 | 44655 | 0 | 0 |
| 2/22/2013 20:00 | 3286 | 239 | 10801023 | 254 | 11370 | 12084 | 7 | 3 | 0 | 42687 | 0 |

MEC-12

Load Duration 2012-13 Tab

| | | | | | | | | | | | |
|------------------|------|-----|----------|-----|-------|-------|----|---|-------|-------|-------|
| 8/22/2012 10:00 | 3277 | 238 | 10737656 | 253 | 8674 | 9192 | 6 | 3 | 0 | 32472 | 0 |
| 1/23/2013 7:00 | 3364 | 245 | 11319720 | 266 | 13982 | 15213 | 9 | 4 | 0 | 0 | 53742 |
| 1/23/2013 23:00 | 3271 | 238 | 10702036 | 252 | 8619 | 9118 | 6 | 3 | 0 | 32212 | 0 |
| 1/25/2013 16:00 | 3248 | 236 | 10549644 | 248 | 8688 | 9126 | 6 | 3 | 32238 | 0 | 0 |
| 2/18/2013 21:00 | 3269 | 238 | 10688153 | 251 | 10426 | 11023 | 7 | 3 | 0 | 38939 | 0 |
| 6/25/2013 1:00 | 3291 | 239 | 10828091 | 255 | 7922 | 8430 | 5 | 2 | 0 | 0 | 29779 |
| 2/20/2013 12:00 | 3330 | 242 | 11090626 | 261 | 12470 | 13430 | 8 | 4 | 0 | 47441 | 0 |
| 8/6/2012 9:00 | 3364 | 245 | 11319682 | 266 | 8332 | 9065 | 5 | 2 | 0 | 32024 | 0 |
| 10/25/2012 19:00 | 3244 | 236 | 10520602 | 247 | 15415 | 16169 | 10 | 5 | 57118 | 0 | 0 |
| 1/17/2013 22:00 | 3246 | 236 | 10534695 | 248 | 10955 | 11498 | 7 | 3 | 0 | 40619 | 0 |
| 2/20/2013 9:00 | 3239 | 236 | 10489058 | 247 | 12434 | 13023 | 8 | 4 | 0 | 46005 | 0 |
| 1/31/2013 10:00 | 3290 | 239 | 10826876 | 255 | 11885 | 12647 | 8 | 4 | 0 | 44676 | 0 |
| 2/20/2013 18:00 | 3334 | 242 | 11113264 | 261 | 11018 | 11878 | 7 | 3 | 41961 | 0 | 0 |
| 5/28/2013 18:00 | 3054 | 222 | 9328070 | 219 | 14327 | 14151 | 9 | 5 | 49989 | 0 | 0 |
| 6/16/2013 20:00 | 3229 | 235 | 10426822 | 245 | 10666 | 11138 | 7 | 3 | 0 | 0 | 39346 |
| 7/8/2012 10:00 | 3443 | 250 | 11854354 | 279 | 10792 | 12016 | 7 | 3 | 0 | 0 | 42447 |
| 7/28/2012 23:00 | 3021 | 220 | 9125750 | 215 | 7287 | 7119 | 5 | 2 | 0 | 0 | 25147 |
| 2/6/2013 8:00 | 3254 | 237 | 10587647 | 249 | 12078 | 12709 | 8 | 4 | 0 | 44895 | 0 |
| 8/13/2012 9:00 | 3260 | 237 | 10630245 | 250 | 9510 | 10027 | 6 | 3 | 0 | 35420 | 0 |
| 9/11/2012 19:00 | 3295 | 240 | 10857460 | 255 | 10979 | 11699 | 7 | 3 | 41328 | 0 | 0 |
| 9/17/2012 21:00 | 3226 | 235 | 10407332 | 245 | 10282 | 10727 | 7 | 3 | 0 | 37893 | 0 |
| 2/5/2013 12:00 | 3279 | 238 | 10754786 | 253 | 10704 | 11352 | 7 | 3 | 0 | 40101 | 0 |
| 8/9/2012 21:00 | 3225 | 235 | 10402398 | 245 | 9030 | 9418 | 6 | 3 | 0 | 33270 | 0 |
| 1/31/2013 16:00 | 3301 | 240 | 10899745 | 256 | 8711 | 9300 | 6 | 3 | 32854 | 0 | 0 |
| 6/30/2013 17:00 | 3215 | 234 | 10333569 | 243 | 9228 | 9593 | 6 | 3 | 0 | 0 | 33888 |
| 8/3/2012 2:00 | 3115 | 227 | 9704782 | 228 | 7604 | 7661 | 5 | 2 | 0 | 0 | 27062 |
| 7/17/2012 4:00 | 3446 | 251 | 11875943 | 279 | 8534 | 9511 | 6 | 2 | 0 | 0 | 33598 |
| 12/21/2012 22:00 | 3267 | 238 | 10673598 | 251 | 9635 | 10180 | 6 | 3 | 0 | 35962 | 0 |
| 2/4/2013 15:00 | 3248 | 236 | 10547481 | 248 | 10385 | 10907 | 7 | 3 | 0 | 38530 | 0 |
| 12/15/2012 19:00 | 3207 | 233 | 10283050 | 242 | 11097 | 11508 | 7 | 3 | 0 | 0 | 40651 |
| 1/28/2013 18:00 | 3287 | 239 | 10801790 | 254 | 10377 | 11029 | 7 | 3 | 38962 | 0 | 0 |
| 9/10/2012 15:00 | 3227 | 235 | 10416013 | 245 | 12472 | 13017 | 8 | 4 | 0 | 45982 | 0 |
| 1/5/2013 19:00 | 3170 | 230 | 10045817 | 236 | 10655 | 10921 | 7 | 3 | 0 | 0 | 38580 |
| 1/18/2013 12:00 | 3312 | 241 | 10967424 | 258 | 11003 | 11784 | 7 | 3 | 0 | 41626 | 0 |
| 7/9/2012 8:00 | 3275 | 238 | 10722790 | 252 | 10022 | 10613 | 6 | 3 | 0 | 37491 | 0 |
| 8/9/2012 20:00 | 3261 | 237 | 10635078 | 250 | 9218 | 9721 | 6 | 3 | 0 | 34341 | 0 |
| 1/16/2013 8:00 | 3237 | 235 | 10478067 | 246 | 14142 | 14804 | 9 | 4 | 0 | 52295 | 0 |
| 11/19/2012 19:00 | 3271 | 238 | 10696639 | 252 | 13222 | 13984 | 9 | 4 | 49401 | 0 | 0 |
| 7/23/2012 2:00 | 3366 | 245 | 11329901 | 266 | 8326 | 9063 | 5 | 2 | 0 | 0 | 32016 |
| 1/4/2013 12:00 | 3214 | 234 | 10327218 | 243 | 10652 | 11070 | 7 | 3 | 0 | 39106 | 0 |

MEC-12

Load Duration 2012-13 Tab

| | | | | | | | | | | | |
|------------------|------|-----|----------|-----|-------|-------|----|---|-------|-------|-------|
| 6/16/2013 21:00 | 3233 | 235 | 10449669 | 246 | 11323 | 11837 | 7 | 4 | 0 | 0 | 41814 |
| 3/21/2013 20:00 | 3318 | 241 | 11006660 | 259 | 16699 | 17916 | 11 | 5 | 0 | 63290 | 0 |
| 11/14/2012 20:00 | 3248 | 236 | 10551391 | 248 | 14534 | 15267 | 9 | 4 | 0 | 53932 | 0 |
| 12/14/2012 22:00 | 3237 | 235 | 10477147 | 246 | 8677 | 9083 | 6 | 3 | 0 | 32086 | 0 |
| 6/13/2013 20:00 | 3326 | 242 | 11062039 | 260 | 9787 | 10527 | 6 | 3 | 0 | 37186 | 0 |
| 5/28/2013 21:00 | 3077 | 224 | 9469815 | 223 | 14161 | 14093 | 9 | 5 | 0 | 49784 | 0 |
| 1/25/2013 17:00 | 3277 | 238 | 10736487 | 252 | 8878 | 9408 | 6 | 3 | 33233 | 0 | 0 |
| 2/7/2013 11:00 | 3236 | 235 | 10471045 | 246 | 12144 | 12709 | 8 | 4 | 0 | 44894 | 0 |
| 5/16/2013 17:00 | 3316 | 241 | 10995626 | 259 | 16977 | 18205 | 11 | 5 | 64311 | 0 | 0 |
| 2/1/2013 17:00 | 3326 | 242 | 11060958 | 260 | 9940 | 10690 | 6 | 3 | 37764 | 0 | 0 |
| 11/13/2012 21:00 | 3244 | 236 | 10525814 | 248 | 13119 | 13764 | 8 | 4 | 0 | 48623 | 0 |
| 12/3/2012 21:00 | 3275 | 238 | 10723687 | 252 | 11678 | 12367 | 8 | 4 | 0 | 43686 | 0 |
| 12/7/2012 21:00 | 3261 | 237 | 10637124 | 250 | 12519 | 13204 | 8 | 4 | 0 | 46643 | 0 |
| 1/3/2013 9:00 | 3210 | 233 | 10305607 | 242 | 10087 | 10472 | 7 | 3 | 0 | 36992 | 0 |
| 1/29/2013 18:00 | 3280 | 239 | 10761219 | 253 | 8470 | 8985 | 5 | 3 | 31741 | 0 | 0 |
| 5/9/2013 14:00 | 3268 | 238 | 10680680 | 251 | 16707 | 17657 | 11 | 5 | 0 | 62375 | 0 |
| 8/14/2012 9:00 | 3204 | 233 | 10264173 | 241 | 8088 | 8379 | 5 | 3 | 0 | 29600 | 0 |
| 11/28/2012 22:00 | 3294 | 240 | 10853234 | 255 | 10895 | 11607 | 7 | 3 | 0 | 41003 | 0 |
| 2/21/2013 13:00 | 3287 | 239 | 10805158 | 254 | 9386 | 9977 | 6 | 3 | 0 | 35245 | 0 |
| 3/4/2013 22:00 | 3142 | 228 | 9872035 | 232 | 11219 | 11400 | 7 | 4 | 0 | 40270 | 0 |
| 6/1/2013 22:00 | 3021 | 220 | 9126516 | 215 | 9110 | 8900 | 6 | 3 | 0 | 0 | 31439 |
| 8/16/2012 8:00 | 3202 | 233 | 10250951 | 241 | 8009 | 8292 | 5 | 3 | 0 | 29293 | 0 |
| 11/20/2012 19:00 | 3206 | 233 | 10276047 | 242 | 12879 | 13352 | 8 | 4 | 47165 | 0 | 0 |
| 1/4/2013 13:00 | 3176 | 231 | 10084560 | 237 | 9533 | 9790 | 6 | 3 | 0 | 34585 | 0 |
| 1/9/2013 18:00 | 3242 | 236 | 10509803 | 247 | 10068 | 10555 | 7 | 3 | 37287 | 0 | 0 |
| 11/13/2012 18:00 | 3304 | 240 | 10917101 | 257 | 19825 | 21184 | 13 | 6 | 74833 | 0 | 0 |
| 1/31/2013 9:00 | 3250 | 236 | 10560073 | 248 | 11682 | 12276 | 8 | 4 | 0 | 43366 | 0 |
| 1/21/2013 16:00 | 3230 | 235 | 10431415 | 245 | 9473 | 9894 | 6 | 3 | 34952 | 0 | 0 |
| 7/25/2012 7:00 | 3047 | 222 | 9287192 | 218 | 8561 | 8437 | 6 | 3 | 0 | 0 | 29805 |
| 7/29/2012 12:00 | 3306 | 240 | 10931300 | 257 | 9964 | 10653 | 6 | 3 | 0 | 0 | 37633 |
| 7/12/2012 8:00 | 3274 | 238 | 10721963 | 252 | 11419 | 12092 | 7 | 3 | 0 | 42715 | 0 |
| 7/16/2012 6:00 | 3366 | 245 | 11328857 | 266 | 10217 | 11121 | 7 | 3 | 0 | 0 | 39287 |
| 10/24/2012 19:00 | 3250 | 236 | 10564511 | 248 | 16385 | 17223 | 11 | 5 | 60840 | 0 | 0 |
| 7/2/2012 0:00 | 3310 | 241 | 10958137 | 258 | 8442 | 9038 | 5 | 3 | 0 | 0 | 31926 |
| 7/22/2012 9:00 | 3229 | 235 | 10423920 | 245 | 7407 | 7734 | 5 | 2 | 0 | 0 | 27320 |
| 8/4/2012 2:00 | 3238 | 235 | 10481813 | 246 | 7406 | 7754 | 5 | 2 | 0 | 0 | 27391 |
| 3/5/2013 22:00 | 3154 | 229 | 9949132 | 234 | 11094 | 11316 | 7 | 4 | 0 | 39975 | 0 |
| 11/15/2012 19:00 | 3227 | 235 | 10413408 | 245 | 16453 | 17170 | 11 | 5 | 60655 | 0 | 0 |
| 1/4/2013 8:00 | 3136 | 228 | 9837289 | 231 | 11317 | 11479 | 7 | 4 | 0 | 40549 | 0 |
| 6/23/2013 9:00 | 3199 | 233 | 10233723 | 241 | 9214 | 9532 | 6 | 3 | 0 | 0 | 33673 |

MEC-12

Load Duration 2012-13 Tab

| | | | | | | | | | | | |
|-----------------|------|-----|----------|-----|-------|-------|----|---|-------|-------|-------|
| 8/2/2012 7:00 | 3136 | 228 | 9831405 | 231 | 9247 | 9377 | 6 | 3 | 0 | 0 | 33124 |
| 2/7/2013 10:00 | 3214 | 234 | 10327840 | 243 | 11639 | 12096 | 8 | 4 | 0 | 42730 | 0 |
| 2/22/2013 11:00 | 3298 | 240 | 10875653 | 256 | 10365 | 11054 | 7 | 3 | 0 | 39050 | 0 |
| 6/14/2013 11:00 | 3309 | 241 | 10951665 | 258 | 10535 | 11274 | 7 | 3 | 0 | 39827 | 0 |
| 6/19/2013 15:00 | 3322 | 242 | 11032698 | 259 | 12185 | 13089 | 8 | 4 | 0 | 46238 | 0 |
| 7/11/2012 8:00 | 3165 | 230 | 10019384 | 236 | 10322 | 10566 | 7 | 3 | 0 | 37326 | 0 |
| 6/20/2013 11:00 | 3339 | 243 | 11145644 | 262 | 11675 | 12604 | 8 | 3 | 0 | 44526 | 0 |
| 5/16/2013 13:00 | 3360 | 244 | 11290241 | 265 | 17361 | 18865 | 11 | 5 | 0 | 66640 | 0 |
| 5/28/2013 15:00 | 3076 | 224 | 9459235 | 222 | 14979 | 14899 | 10 | 5 | 0 | 52630 | 0 |
| 2/2/2013 20:00 | 3219 | 234 | 10359979 | 244 | 11385 | 11851 | 7 | 4 | 0 | 0 | 41864 |
| 2/22/2013 19:00 | 3287 | 239 | 10806461 | 254 | 11146 | 11849 | 7 | 3 | 41856 | 0 | 0 |
| 8/10/2012 19:00 | 3166 | 230 | 10026113 | 236 | 8321 | 8521 | 5 | 3 | 30100 | 0 | 0 |
| 1/4/2013 9:00 | 3165 | 230 | 10016273 | 236 | 10903 | 11159 | 7 | 3 | 0 | 39421 | 0 |
| 1/31/2013 8:00 | 3270 | 238 | 10691588 | 251 | 11679 | 12349 | 8 | 4 | 0 | 43625 | 0 |
| 2/4/2013 17:00 | 3240 | 236 | 10497527 | 247 | 9972 | 10448 | 6 | 3 | 36910 | 0 | 0 |
| 6/23/2013 0:00 | 3000 | 218 | 9001977 | 212 | 7813 | 7581 | 5 | 3 | 0 | 0 | 26779 |
| 7/5/2012 5:00 | 2948 | 214 | 8691671 | 204 | 7784 | 7422 | 5 | 3 | 0 | 0 | 26218 |
| 1/30/2013 18:00 | 3111 | 226 | 9675287 | 228 | 10507 | 10569 | 7 | 3 | 37337 | 0 | 0 |
| 3/20/2013 21:00 | 3237 | 235 | 10477528 | 246 | 15417 | 16138 | 10 | 5 | 0 | 57010 | 0 |
| 1/30/2013 21:00 | 3183 | 231 | 10134049 | 238 | 10079 | 10376 | 7 | 3 | 0 | 36654 | 0 |
| 12/13/2012 8:00 | 3227 | 235 | 10412001 | 245 | 12401 | 12940 | 8 | 4 | 0 | 45713 | 0 |
| 2/1/2013 16:00 | 3292 | 239 | 10837214 | 255 | 10009 | 10656 | 6 | 3 | 37641 | 0 | 0 |
| 5/9/2013 16:00 | 3197 | 232 | 10222338 | 240 | 14499 | 14991 | 9 | 5 | 52956 | 0 | 0 |
| 2/5/2013 13:00 | 3235 | 235 | 10463231 | 246 | 9739 | 10187 | 6 | 3 | 0 | 35987 | 0 |
| 1/16/2013 22:00 | 3154 | 229 | 9948039 | 234 | 10013 | 10213 | 6 | 3 | 0 | 36079 | 0 |
| 5/9/2013 13:00 | 3263 | 237 | 10649108 | 250 | 16541 | 17456 | 11 | 5 | 0 | 61666 | 0 |
| 1/24/2013 7:00 | 3337 | 243 | 11134197 | 262 | 12465 | 13451 | 8 | 4 | 0 | 0 | 47517 |
| 3/7/2013 19:00 | 3238 | 235 | 10482454 | 246 | 12536 | 13126 | 8 | 4 | 46367 | 0 | 0 |
| 8/12/2012 15:00 | 3050 | 222 | 9302890 | 219 | 8501 | 8385 | 5 | 3 | 0 | 0 | 29621 |
| 6/13/2013 21:00 | 3321 | 242 | 11030547 | 259 | 10171 | 10924 | 7 | 3 | 0 | 38591 | 0 |
| 2/2/2013 19:00 | 3228 | 235 | 10420703 | 245 | 13344 | 13931 | 9 | 4 | 0 | 0 | 49211 |
| 2/7/2013 9:00 | 3174 | 231 | 10077370 | 237 | 11963 | 12281 | 8 | 4 | 0 | 43383 | 0 |
| 1/3/2013 12:00 | 3315 | 241 | 10986436 | 258 | 9582 | 10271 | 6 | 3 | 0 | 36282 | 0 |
| 1/15/2013 9:00 | 3227 | 235 | 10412904 | 245 | 11894 | 12412 | 8 | 4 | 0 | 43846 | 0 |
| 8/5/2012 23:00 | 3143 | 229 | 9880789 | 232 | 7392 | 7515 | 5 | 2 | 0 | 0 | 26546 |
| 9/10/2012 14:00 | 3229 | 235 | 10423854 | 245 | 12662 | 13220 | 8 | 4 | 0 | 46702 | 0 |
| 2/14/2013 21:00 | 3258 | 237 | 10616424 | 250 | 10691 | 11265 | 7 | 3 | 0 | 39794 | 0 |
| 3/6/2013 21:00 | 3197 | 232 | 10222950 | 240 | 12592 | 13019 | 8 | 4 | 0 | 45992 | 0 |
| 3/25/2013 20:00 | 3241 | 236 | 10501387 | 247 | 14369 | 15058 | 9 | 4 | 0 | 53193 | 0 |
| 2/4/2013 16:00 | 3230 | 235 | 10435270 | 245 | 9930 | 10374 | 6 | 3 | 36645 | 0 | 0 |

MEC-12

Load Duration 2012-13 Tab

| | | | | | | | | | | | |
|------------------|------|-----|----------|-----|-------|-------|----|---|-------|-------|-------|
| 2/20/2013 13:00 | 3325 | 242 | 11058883 | 260 | 11795 | 12685 | 8 | 4 | 0 | 44809 | 0 |
| 3/4/2013 11:00 | 3183 | 231 | 10130135 | 238 | 11927 | 12276 | 8 | 4 | 0 | 43366 | 0 |
| 1/20/2013 19:00 | 3221 | 234 | 10377925 | 244 | 12931 | 13471 | 8 | 4 | 0 | 0 | 47588 |
| 6/19/2013 14:00 | 3303 | 240 | 10907903 | 257 | 11562 | 12349 | 7 | 4 | 0 | 43624 | 0 |
| 9/13/2012 9:00 | 3226 | 235 | 10410291 | 245 | 8959 | 9348 | 6 | 3 | 0 | 33022 | 0 |
| 6/19/2013 17:00 | 3357 | 244 | 11266599 | 265 | 12301 | 13353 | 8 | 4 | 47169 | 0 | 0 |
| 12/6/2012 22:00 | 3302 | 240 | 10904949 | 256 | 11098 | 11852 | 7 | 3 | 0 | 41867 | 0 |
| 12/12/2012 8:00 | 3248 | 236 | 10550821 | 248 | 13508 | 14190 | 9 | 4 | 0 | 50126 | 0 |
| 1/7/2013 22:00 | 3215 | 234 | 10334431 | 243 | 10301 | 10709 | 7 | 3 | 0 | 37831 | 0 |
| 2/12/2013 18:00 | 3257 | 237 | 10607151 | 249 | 8987 | 9465 | 6 | 3 | 33437 | 0 | 0 |
| 6/12/2013 22:00 | 3253 | 237 | 10579333 | 249 | 9630 | 10130 | 6 | 3 | 0 | 35783 | 0 |
| 7/29/2012 23:00 | 3200 | 233 | 10242027 | 241 | 7818 | 8091 | 5 | 2 | 0 | 0 | 28583 |
| 8/15/2012 9:00 | 3170 | 231 | 10048817 | 236 | 7677 | 7870 | 5 | 2 | 0 | 27801 | 0 |
| 9/4/2012 7:00 | 3553 | 258 | 12622835 | 297 | 8761 | 10066 | 6 | 2 | 0 | 0 | 35559 |
| 8/23/2012 23:00 | 3190 | 232 | 10177586 | 239 | 7392 | 7627 | 5 | 2 | 0 | 26942 | 0 |
| 2/6/2013 10:00 | 3191 | 232 | 10182290 | 239 | 11220 | 11578 | 7 | 4 | 0 | 40900 | 0 |
| 9/17/2012 11:00 | 3185 | 232 | 10143200 | 239 | 13065 | 13456 | 8 | 4 | 0 | 47534 | 0 |
| 2/6/2013 9:00 | 3186 | 232 | 10147643 | 239 | 11103 | 11438 | 7 | 3 | 0 | 40405 | 0 |
| 2/7/2013 18:00 | 3210 | 233 | 10300951 | 242 | 10100 | 10483 | 7 | 3 | 37031 | 0 | 0 |
| 7/6/2012 6:00 | 3190 | 232 | 10176737 | 239 | 7915 | 8166 | 5 | 2 | 0 | 0 | 28846 |
| 3/26/2013 20:00 | 3190 | 232 | 10176470 | 239 | 15038 | 15514 | 10 | 5 | 0 | 54803 | 0 |
| 1/27/2013 19:00 | 3211 | 234 | 10312904 | 243 | 12049 | 12513 | 8 | 4 | 0 | 0 | 44205 |
| 2/22/2013 12:00 | 3293 | 239 | 10845908 | 255 | 9615 | 10240 | 6 | 3 | 0 | 36174 | 0 |
| 6/19/2013 13:00 | 3267 | 238 | 10671971 | 251 | 11089 | 11714 | 7 | 3 | 0 | 41382 | 0 |
| 7/23/2012 5:00 | 3368 | 245 | 11341495 | 267 | 8172 | 8900 | 5 | 2 | 0 | 0 | 31440 |
| 9/11/2012 12:00 | 3275 | 238 | 10722845 | 252 | 12729 | 13480 | 8 | 4 | 0 | 47618 | 0 |
| 2/6/2013 11:00 | 3200 | 233 | 10239172 | 241 | 10622 | 10992 | 7 | 3 | 0 | 38829 | 0 |
| 2/19/2013 17:00 | 3285 | 239 | 10794270 | 254 | 8357 | 8879 | 5 | 3 | 31366 | 0 | 0 |
| 6/22/2013 9:00 | 3310 | 241 | 10955914 | 258 | 9645 | 10324 | 6 | 3 | 0 | 0 | 36469 |
| 11/26/2012 22:00 | 3257 | 237 | 10610809 | 250 | 13228 | 13935 | 9 | 4 | 0 | 49225 | 0 |
| 1/2/2013 12:00 | 3279 | 238 | 10752428 | 253 | 12237 | 12977 | 8 | 4 | 0 | 45841 | 0 |
| 5/15/2013 12:00 | 3192 | 232 | 10191954 | 240 | 16378 | 16909 | 11 | 5 | 0 | 59733 | 0 |
| 6/14/2013 18:00 | 3426 | 249 | 11734333 | 276 | 11571 | 12819 | 7 | 3 | 45283 | 0 | 0 |
| 8/31/2012 8:00 | 3196 | 232 | 10213495 | 240 | 7841 | 8103 | 5 | 2 | 0 | 28626 | 0 |
| 2/20/2013 14:00 | 3313 | 241 | 10976377 | 258 | 11068 | 11858 | 7 | 3 | 0 | 41889 | 0 |
| 6/29/2013 19:00 | 3003 | 218 | 9015775 | 212 | 7885 | 7657 | 5 | 3 | 0 | 0 | 27047 |
| 9/10/2012 16:00 | 3230 | 235 | 10435442 | 245 | 12843 | 13416 | 8 | 4 | 47394 | 0 | 0 |
| 11/5/2012 19:00 | 3265 | 237 | 10661494 | 251 | 17403 | 18376 | 11 | 5 | 64915 | 0 | 0 |
| 1/24/2013 23:00 | 3209 | 233 | 10299705 | 242 | 10201 | 10587 | 7 | 3 | 0 | 37399 | 0 |
| 5/9/2013 15:00 | 3244 | 236 | 10521979 | 247 | 16119 | 16909 | 10 | 5 | 0 | 59731 | 0 |

MEC-12

Load Duration 2012-13 Tab

| | | | | | | | | | | | |
|------------------|------|-----|----------|-----|-------|-------|----|---|-------|-------|-------|
| 6/17/2013 23:00 | 3011 | 219 | 9064303 | 213 | 8547 | 8322 | 6 | 3 | 0 | 29398 | 0 |
| 8/30/2012 9:00 | 3272 | 238 | 10705522 | 252 | 8115 | 8587 | 5 | 2 | 0 | 30334 | 0 |
| 12/22/2012 20:00 | 3132 | 228 | 9806611 | 231 | 10341 | 10473 | 7 | 3 | 0 | 0 | 36995 |
| 6/16/2013 14:00 | 3108 | 226 | 9658451 | 227 | 10442 | 10494 | 7 | 3 | 0 | 0 | 37071 |
| 11/30/2012 21:00 | 3251 | 236 | 10570529 | 249 | 11513 | 12105 | 7 | 4 | 0 | 42761 | 0 |
| 2/6/2013 18:00 | 3148 | 229 | 9908547 | 233 | 9383 | 9552 | 6 | 3 | 33743 | 0 | 0 |
| 2/13/2013 8:00 | 3155 | 229 | 9952775 | 234 | 11646 | 11882 | 8 | 4 | 0 | 41974 | 0 |
| 7/6/2012 2:00 | 3133 | 228 | 9817510 | 231 | 8198 | 8307 | 5 | 3 | 0 | 0 | 29345 |
| 2/7/2013 22:00 | 3202 | 233 | 10254229 | 241 | 9930 | 10283 | 6 | 3 | 0 | 36324 | 0 |
| 8/21/2012 22:00 | 2994 | 218 | 8966015 | 211 | 7211 | 6983 | 5 | 2 | 0 | 24668 | 0 |
| 1/3/2013 13:00 | 3318 | 241 | 11006273 | 259 | 9403 | 10088 | 6 | 3 | 0 | 35636 | 0 |
| 9/12/2012 10:00 | 3207 | 233 | 10285091 | 242 | 10061 | 10435 | 7 | 3 | 0 | 36862 | 0 |
| 1/15/2013 10:00 | 3228 | 235 | 10417808 | 245 | 11578 | 12085 | 7 | 4 | 0 | 42691 | 0 |
| 6/1/2013 10:00 | 3058 | 222 | 9351428 | 220 | 9881 | 9772 | 6 | 3 | 0 | 0 | 34520 |
| 6/27/2013 0:00 | 3466 | 252 | 12011404 | 282 | 9204 | 10316 | 6 | 3 | 0 | 0 | 36442 |
| 3/5/2013 11:00 | 3154 | 229 | 9946461 | 234 | 12184 | 12427 | 8 | 4 | 0 | 43898 | 0 |
| 12/11/2012 17:00 | 3274 | 238 | 10721129 | 252 | 10678 | 11306 | 7 | 3 | 39940 | 0 | 0 |
| 1/2/2013 17:00 | 3264 | 237 | 10653945 | 251 | 11624 | 12270 | 8 | 4 | 43343 | 0 | 0 |
| 3/6/2013 19:00 | 3159 | 230 | 9980852 | 235 | 12202 | 12467 | 8 | 4 | 44039 | 0 | 0 |
| 3/1/2013 11:00 | 3252 | 236 | 10574123 | 249 | 11346 | 11932 | 7 | 3 | 0 | 42150 | 0 |
| 8/10/2012 9:00 | 3196 | 232 | 10216727 | 240 | 7906 | 8173 | 5 | 2 | 0 | 28870 | 0 |
| 11/6/2012 20:00 | 3159 | 230 | 9979181 | 235 | 12959 | 13238 | 8 | 4 | 0 | 46765 | 0 |
| 11/7/2012 19:00 | 3239 | 236 | 10493191 | 247 | 16296 | 17071 | 11 | 5 | 60303 | 0 | 0 |
| 1/21/2013 10:00 | 3187 | 232 | 10155725 | 239 | 12000 | 12367 | 8 | 4 | 0 | 43687 | 0 |
| 2/22/2013 10:00 | 3283 | 239 | 10775104 | 253 | 10811 | 11477 | 7 | 3 | 0 | 40542 | 0 |
| 5/29/2013 23:00 | 3123 | 227 | 9750039 | 229 | 8646 | 8731 | 6 | 3 | 0 | 30842 | 0 |
| 1/15/2013 11:00 | 3231 | 235 | 10442331 | 246 | 11309 | 11819 | 7 | 3 | 0 | 41750 | 0 |
| 1/26/2013 19:00 | 3187 | 232 | 10159269 | 239 | 10794 | 11126 | 7 | 3 | 0 | 0 | 39305 |
| 8/12/2012 22:00 | 3009 | 219 | 9056686 | 213 | 7441 | 7242 | 5 | 2 | 0 | 0 | 25582 |
| 11/5/2012 20:00 | 3220 | 234 | 10370529 | 244 | 13145 | 13690 | 9 | 4 | 0 | 48360 | 0 |
| 1/4/2013 14:00 | 3157 | 230 | 9969164 | 234 | 9212 | 9406 | 6 | 3 | 0 | 33228 | 0 |
| 12/11/2012 8:00 | 3204 | 233 | 10267646 | 241 | 12727 | 13188 | 8 | 4 | 0 | 46587 | 0 |
| 3/1/2013 12:00 | 3241 | 236 | 10506052 | 247 | 11282 | 11826 | 7 | 3 | 0 | 41775 | 0 |
| 1/3/2013 17:00 | 3298 | 240 | 10876064 | 256 | 8626 | 9199 | 6 | 3 | 32497 | 0 | 0 |
| 9/10/2012 13:00 | 3213 | 234 | 10322583 | 243 | 11648 | 12103 | 8 | 4 | 0 | 42753 | 0 |
| 2/12/2013 22:00 | 3202 | 233 | 10254182 | 241 | 9275 | 9605 | 6 | 3 | 0 | 33931 | 0 |
| 2/26/2013 11:00 | 3214 | 234 | 10332509 | 243 | 10516 | 10932 | 7 | 3 | 0 | 38617 | 0 |
| 6/25/2013 6:00 | 3152 | 229 | 9934861 | 234 | 7736 | 7885 | 5 | 2 | 0 | 0 | 27856 |
| 2/26/2013 12:00 | 3213 | 234 | 10322375 | 243 | 10551 | 10963 | 7 | 3 | 0 | 38726 | 0 |
| 8/21/2012 10:00 | 3279 | 238 | 10750542 | 253 | 8481 | 8993 | 5 | 3 | 0 | 31769 | 0 |

MEC-12

Load Duration 2012-13 Tab

| | | | | | | | | | | | |
|------------------|------|-----|----------|-----|-------|-------|----|---|-------|-------|-------|
| 1/18/2013 13:00 | 3294 | 240 | 10848493 | 255 | 9370 | 9980 | 6 | 3 | 0 | 35256 | 0 |
| 1/8/2013 8:00 | 3190 | 232 | 10178919 | 239 | 11821 | 12196 | 8 | 4 | 0 | 43084 | 0 |
| 1/29/2013 21:00 | 3176 | 231 | 10084104 | 237 | 8077 | 8295 | 5 | 3 | 0 | 29302 | 0 |
| 5/23/2013 10:00 | 3138 | 228 | 9846330 | 232 | 13320 | 13517 | 9 | 4 | 0 | 47750 | 0 |
| 6/18/2013 10:00 | 3248 | 236 | 10549449 | 248 | 11944 | 12545 | 8 | 4 | 0 | 44317 | 0 |
| 9/1/2012 1:00 | 3106 | 226 | 9647331 | 227 | 6908 | 6939 | 4 | 2 | 0 | 0 | 24513 |
| 3/4/2013 10:00 | 3161 | 230 | 9990878 | 235 | 11769 | 12030 | 8 | 4 | 0 | 42496 | 0 |
| 6/6/2013 16:00 | 3014 | 219 | 9081705 | 214 | 11122 | 10839 | 7 | 4 | 38290 | 0 | 0 |
| 9/11/2012 21:00 | 3288 | 239 | 10813873 | 254 | 9566 | 10173 | 6 | 3 | 0 | 35937 | 0 |
| 9/14/2012 12:00 | 3127 | 227 | 9777269 | 230 | 9717 | 9826 | 6 | 3 | 0 | 34710 | 0 |
| 2/5/2013 14:00 | 3218 | 234 | 10354152 | 243 | 9465 | 9850 | 6 | 3 | 0 | 34795 | 0 |
| 2/7/2013 12:00 | 3198 | 233 | 10228059 | 241 | 11061 | 11440 | 7 | 3 | 0 | 40412 | 0 |
| 2/20/2013 15:00 | 3287 | 239 | 10806208 | 254 | 10171 | 10813 | 7 | 3 | 0 | 38197 | 0 |
| 5/23/2013 13:00 | 3002 | 218 | 9010605 | 212 | 12495 | 12129 | 8 | 4 | 0 | 42848 | 0 |
| 6/29/2013 14:00 | 3174 | 231 | 10076896 | 237 | 8881 | 9117 | 6 | 3 | 0 | 0 | 32207 |
| 6/30/2013 16:00 | 3158 | 230 | 9972028 | 234 | 9153 | 9347 | 6 | 3 | 0 | 0 | 33019 |
| 7/3/2012 6:00 | 3338 | 243 | 11142923 | 262 | 8885 | 9591 | 6 | 3 | 0 | 0 | 33880 |
| 10/29/2012 19:00 | 3276 | 238 | 10731672 | 252 | 14654 | 15525 | 9 | 4 | 54842 | 0 | 0 |
| 12/27/2012 19:00 | 3291 | 239 | 10831366 | 255 | 14009 | 14910 | 9 | 4 | 52669 | 0 | 0 |
| 1/3/2013 14:00 | 3314 | 241 | 10984365 | 258 | 8942 | 9584 | 6 | 3 | 0 | 33856 | 0 |
| 1/28/2013 11:00 | 3248 | 236 | 10552001 | 248 | 10154 | 10666 | 7 | 3 | 0 | 37680 | 0 |
| 2/21/2013 14:00 | 3238 | 235 | 10483290 | 247 | 8875 | 9293 | 6 | 3 | 0 | 32828 | 0 |
| 3/4/2013 12:00 | 3166 | 230 | 10023513 | 236 | 11691 | 11970 | 8 | 4 | 0 | 42283 | 0 |
| 3/21/2013 7:00 | 3271 | 238 | 10698369 | 252 | 17998 | 19037 | 12 | 6 | 0 | 0 | 67250 |
| 5/31/2013 7:00 | 3156 | 229 | 9957491 | 234 | 9058 | 9244 | 6 | 3 | 0 | 0 | 32655 |
| 8/15/2012 23:00 | 3104 | 226 | 9633634 | 227 | 7222 | 7249 | 5 | 2 | 0 | 25608 | 0 |
| 11/15/2012 20:00 | 3206 | 233 | 10276893 | 242 | 12951 | 13426 | 8 | 4 | 0 | 47428 | 0 |
| 1/16/2013 9:00 | 3084 | 224 | 9510662 | 224 | 11888 | 11856 | 8 | 4 | 0 | 41881 | 0 |
| 3/19/2013 21:00 | 3150 | 229 | 9924211 | 233 | 13068 | 13313 | 8 | 4 | 0 | 47029 | 0 |
| 5/28/2013 19:00 | 3033 | 221 | 9201873 | 216 | 13986 | 13720 | 9 | 5 | 48466 | 0 | 0 |
| 7/27/2012 23:00 | 3119 | 227 | 9731217 | 229 | 7872 | 7941 | 5 | 3 | 0 | 28053 | 0 |
| 8/28/2012 8:00 | 3255 | 237 | 10594535 | 249 | 7649 | 8051 | 5 | 2 | 0 | 28440 | 0 |
| 2/25/2013 22:00 | 3142 | 229 | 9875223 | 232 | 9274 | 9425 | 6 | 3 | 0 | 33294 | 0 |
| 8/25/2012 9:00 | 3230 | 235 | 10433855 | 245 | 7668 | 8010 | 5 | 2 | 0 | 0 | 28295 |
| 8/26/2012 10:00 | 3358 | 244 | 11278909 | 265 | 8001 | 8690 | 5 | 2 | 0 | 0 | 30698 |
| 11/19/2012 20:00 | 3201 | 233 | 10248428 | 241 | 12346 | 12782 | 8 | 4 | 0 | 45152 | 0 |
| 1/5/2013 20:00 | 3141 | 228 | 9867856 | 232 | 9979 | 10137 | 6 | 3 | 0 | 0 | 35810 |
| 12/8/2012 19:00 | 3236 | 235 | 10470023 | 246 | 12203 | 12769 | 8 | 4 | 0 | 0 | 45107 |
| 1/2/2013 11:00 | 3250 | 236 | 10560386 | 248 | 12960 | 13620 | 8 | 4 | 0 | 48112 | 0 |
| 2/8/2013 22:00 | 3189 | 232 | 10167459 | 239 | 9282 | 9571 | 6 | 3 | 0 | 33811 | 0 |

MEC-12

Load Duration 2012-13 Tab

| | | | | | | | | | | | |
|------------------|------|-----|----------|-----|-------|-------|----|---|-------|-------|-------|
| 2/22/2013 21:00 | 3215 | 234 | 10337759 | 243 | 10497 | 10915 | 7 | 3 | 0 | 38557 | 0 |
| 1/26/2013 20:00 | 3166 | 230 | 10026607 | 236 | 9524 | 9753 | 6 | 3 | 0 | 0 | 34452 |
| 5/9/2013 17:00 | 3131 | 228 | 9805699 | 231 | 13743 | 13918 | 9 | 4 | 49165 | 0 | 0 |
| 5/23/2013 12:00 | 3049 | 222 | 9297016 | 219 | 12794 | 12616 | 8 | 4 | 0 | 44567 | 0 |
| 8/17/2012 21:00 | 3213 | 234 | 10325828 | 243 | 8402 | 8731 | 5 | 3 | 0 | 30842 | 0 |
| 9/7/2012 9:00 | 3294 | 240 | 10849772 | 255 | 8874 | 9453 | 6 | 3 | 0 | 33393 | 0 |
| 11/27/2012 17:00 | 3129 | 228 | 9792602 | 230 | 9466 | 9580 | 6 | 3 | 33841 | 0 | 0 |
| 1/20/2013 20:00 | 3190 | 232 | 10178709 | 239 | 12185 | 12572 | 8 | 4 | 0 | 0 | 44410 |
| 2/28/2013 22:00 | 3180 | 231 | 10112480 | 238 | 10477 | 10774 | 7 | 3 | 0 | 38060 | 0 |
| 3/5/2013 10:00 | 3153 | 229 | 9940837 | 234 | 11760 | 11991 | 8 | 4 | 0 | 42359 | 0 |
| 3/5/2013 12:00 | 3147 | 229 | 9901512 | 233 | 11746 | 11953 | 8 | 4 | 0 | 42224 | 0 |
| 7/31/2012 1:00 | 3327 | 242 | 11067911 | 260 | 8357 | 8991 | 5 | 3 | 0 | 0 | 31761 |
| 12/15/2012 20:00 | 3181 | 231 | 10121441 | 238 | 8776 | 9029 | 6 | 3 | 0 | 0 | 31895 |
| 2/20/2013 17:00 | 3276 | 238 | 10733575 | 252 | 9373 | 9931 | 6 | 3 | 35082 | 0 | 0 |
| 6/6/2013 13:00 | 3044 | 221 | 9263639 | 218 | 11154 | 10979 | 7 | 4 | 0 | 38783 | 0 |
| 1/8/2013 22:00 | 3201 | 233 | 10247685 | 241 | 8750 | 9059 | 6 | 3 | 0 | 32001 | 0 |
| 1/11/2013 19:00 | 3187 | 232 | 10154400 | 239 | 9050 | 9326 | 6 | 3 | 32944 | 0 | 0 |
| 5/23/2013 11:00 | 3127 | 227 | 9778703 | 230 | 13416 | 13567 | 9 | 4 | 0 | 47926 | 0 |
| 12/18/2012 17:00 | 3117 | 227 | 9716815 | 228 | 8509 | 8577 | 6 | 3 | 30300 | 0 | 0 |
| 1/2/2013 14:00 | 3255 | 237 | 10594030 | 249 | 10168 | 10702 | 7 | 3 | 0 | 37806 | 0 |
| 2/8/2013 11:00 | 3258 | 237 | 10615088 | 250 | 10740 | 11316 | 7 | 3 | 0 | 39975 | 0 |
| 2/18/2013 11:00 | 3235 | 235 | 10467693 | 246 | 9914 | 10373 | 6 | 3 | 0 | 36645 | 0 |
| 8/17/2012 20:00 | 3217 | 234 | 10347562 | 243 | 8463 | 8804 | 5 | 3 | 0 | 31099 | 0 |
| 2/18/2013 12:00 | 3209 | 233 | 10299389 | 242 | 8963 | 9303 | 6 | 3 | 0 | 32862 | 0 |
| 1/18/2013 14:00 | 3277 | 238 | 10738146 | 253 | 8907 | 9439 | 6 | 3 | 0 | 33344 | 0 |
| 2/19/2013 16:00 | 3251 | 236 | 10566528 | 248 | 8259 | 8682 | 5 | 3 | 30669 | 0 | 0 |
| 11/6/2012 19:00 | 3190 | 232 | 10174797 | 239 | 16334 | 16849 | 11 | 5 | 59521 | 0 | 0 |
| 12/22/2012 21:00 | 3111 | 226 | 9680254 | 228 | 9701 | 9761 | 6 | 3 | 0 | 0 | 34482 |
| 1/2/2013 10:00 | 3169 | 230 | 10045716 | 236 | 12442 | 12753 | 8 | 4 | 0 | 45052 | 0 |
| 1/15/2013 12:00 | 3206 | 233 | 10277049 | 242 | 10125 | 10497 | 7 | 3 | 0 | 37081 | 0 |
| 3/18/2013 20:00 | 3280 | 239 | 10759822 | 253 | 14548 | 15432 | 9 | 4 | 0 | 54514 | 0 |
| 1/28/2013 12:00 | 3255 | 237 | 10593724 | 249 | 10161 | 10695 | 7 | 3 | 0 | 37782 | 0 |
| 2/19/2013 14:00 | 3296 | 240 | 10861740 | 255 | 8917 | 9504 | 6 | 3 | 0 | 33573 | 0 |
| 2/26/2013 18:00 | 3336 | 243 | 11128553 | 262 | 8901 | 9603 | 6 | 3 | 33922 | 0 | 0 |
| 2/26/2013 22:00 | 3206 | 233 | 10280977 | 242 | 8586 | 8903 | 6 | 3 | 0 | 31451 | 0 |
| 3/11/2013 20:00 | 3160 | 230 | 9988455 | 235 | 12868 | 13151 | 8 | 4 | 0 | 46458 | 0 |
| 3/14/2013 20:00 | 3185 | 232 | 10144538 | 239 | 14972 | 15421 | 10 | 5 | 0 | 54476 | 0 |
| 12/28/2012 19:00 | 3227 | 235 | 10413298 | 245 | 13210 | 13785 | 9 | 4 | 48697 | 0 | 0 |
| 3/27/2013 20:00 | 3140 | 228 | 9858531 | 232 | 13892 | 14106 | 9 | 4 | 0 | 49829 | 0 |
| 10/24/2012 20:00 | 3193 | 232 | 10195757 | 240 | 11564 | 11941 | 7 | 4 | 0 | 42183 | 0 |

MEC-12

Load Duration 2012-13 Tab

| | | | | | | | | | | | |
|------------------|------|-----|----------|-----|-------|-------|----|---|-------|-------|-------|
| 2/5/2013 17:00 | 3240 | 236 | 10499787 | 247 | 9069 | 9503 | 6 | 3 | 33570 | 0 | 0 |
| 2/22/2013 13:00 | 3276 | 238 | 10733924 | 252 | 8949 | 9482 | 6 | 3 | 0 | 33495 | 0 |
| 5/22/2013 8:00 | 3279 | 238 | 10748712 | 253 | 12502 | 13256 | 8 | 4 | 0 | 46826 | 0 |
| 1/25/2013 7:00 | 3210 | 233 | 10304735 | 242 | 10367 | 10762 | 7 | 3 | 0 | 0 | 38016 |
| 1/28/2013 8:00 | 3086 | 224 | 9523189 | 224 | 10268 | 10247 | 7 | 3 | 0 | 36197 | 0 |
| 9/10/2012 17:00 | 3201 | 233 | 10245702 | 241 | 11906 | 12324 | 8 | 4 | 43535 | 0 | 0 |
| 11/12/2012 18:00 | 3197 | 232 | 10221473 | 240 | 12419 | 12840 | 8 | 4 | 45358 | 0 | 0 |
| 11/20/2012 20:00 | 3162 | 230 | 9998030 | 235 | 11003 | 11251 | 7 | 3 | 0 | 39744 | 0 |
| 2/8/2013 12:00 | 3261 | 237 | 10636995 | 250 | 10113 | 10666 | 7 | 3 | 0 | 37680 | 0 |
| 6/3/2013 16:00 | 3014 | 219 | 9082548 | 214 | 9128 | 8896 | 6 | 3 | 31427 | 0 | 0 |
| 6/10/2013 10:00 | 3196 | 232 | 10217382 | 240 | 10696 | 11057 | 7 | 3 | 0 | 39060 | 0 |
| 1/10/2013 8:00 | 3163 | 230 | 10007255 | 235 | 10328 | 10566 | 7 | 3 | 0 | 37324 | 0 |
| 3/4/2013 9:00 | 3140 | 228 | 9859648 | 232 | 11697 | 11878 | 8 | 4 | 0 | 41959 | 0 |
| 2/6/2013 12:00 | 3168 | 230 | 10037862 | 236 | 9374 | 9605 | 6 | 3 | 0 | 33930 | 0 |
| 2/19/2013 15:00 | 3281 | 239 | 10765294 | 253 | 8676 | 9206 | 6 | 3 | 0 | 32520 | 0 |
| 3/1/2013 22:00 | 3142 | 228 | 9871527 | 232 | 11279 | 11460 | 7 | 4 | 0 | 40485 | 0 |
| 8/1/2012 7:00 | 3146 | 229 | 9899331 | 233 | 8483 | 8631 | 5 | 3 | 0 | 0 | 30490 |
| 1/2/2013 13:00 | 3254 | 237 | 10591387 | 249 | 11175 | 11761 | 7 | 3 | 0 | 41545 | 0 |
| 1/21/2013 23:00 | 3184 | 232 | 10140030 | 238 | 9572 | 9857 | 6 | 3 | 0 | 34820 | 0 |
| 2/19/2013 11:00 | 3281 | 239 | 10765863 | 253 | 10193 | 10816 | 7 | 3 | 0 | 38207 | 0 |
| 8/5/2012 2:00 | 3041 | 221 | 9247878 | 217 | 6974 | 6858 | 5 | 2 | 0 | 0 | 24228 |
| 9/14/2012 13:00 | 3169 | 230 | 10043315 | 236 | 10198 | 10451 | 7 | 3 | 0 | 36920 | 0 |
| 11/14/2012 18:00 | 3194 | 232 | 10202472 | 240 | 22848 | 23601 | 15 | 7 | 83371 | 0 | 0 |
| 11/12/2012 21:00 | 3191 | 232 | 10184031 | 239 | 11769 | 12145 | 8 | 4 | 0 | 42905 | 0 |
| 1/31/2013 23:00 | 3144 | 229 | 9886709 | 232 | 9276 | 9433 | 6 | 3 | 0 | 33322 | 0 |
| 2/21/2013 18:00 | 3190 | 232 | 10175209 | 239 | 8328 | 8591 | 5 | 3 | 30347 | 0 | 0 |
| 9/14/2012 14:00 | 3149 | 229 | 9914749 | 233 | 10099 | 10284 | 7 | 3 | 0 | 36327 | 0 |
| 2/11/2013 18:00 | 3290 | 239 | 10825125 | 255 | 8523 | 9069 | 6 | 3 | 32036 | 0 | 0 |
| 11/29/2012 22:00 | 3222 | 234 | 10378122 | 244 | 11160 | 11627 | 7 | 3 | 0 | 41073 | 0 |
| 1/16/2013 10:00 | 3189 | 232 | 10172186 | 239 | 11196 | 11548 | 7 | 4 | 0 | 40793 | 0 |
| 8/29/2012 9:00 | 3224 | 234 | 10395369 | 244 | 8158 | 8506 | 5 | 3 | 0 | 30047 | 0 |
| 10/25/2012 20:00 | 3177 | 231 | 10096203 | 237 | 11526 | 11843 | 7 | 4 | 0 | 41838 | 0 |
| 11/14/2012 21:00 | 3169 | 230 | 10044353 | 236 | 12438 | 12748 | 8 | 4 | 0 | 45034 | 0 |
| 12/26/2012 22:00 | 3112 | 226 | 9684676 | 228 | 10008 | 10072 | 6 | 3 | 0 | 35580 | 0 |
| 12/15/2012 18:00 | 3170 | 230 | 10047453 | 236 | 11030 | 11306 | 7 | 3 | 0 | 0 | 39940 |
| 3/21/2013 10:00 | 3320 | 241 | 11024948 | 259 | 16079 | 17265 | 10 | 5 | 0 | 60991 | 0 |
| 12/19/2012 17:00 | 3146 | 229 | 9897269 | 233 | 8796 | 8949 | 6 | 3 | 31611 | 0 | 0 |
| 2/26/2013 10:00 | 3204 | 233 | 10268244 | 241 | 10526 | 10908 | 7 | 3 | 0 | 38534 | 0 |
| 3/5/2013 13:00 | 3102 | 226 | 9620933 | 226 | 11216 | 11250 | 7 | 4 | 0 | 39742 | 0 |
| 11/7/2012 20:00 | 3204 | 233 | 10266437 | 241 | 12692 | 13151 | 8 | 4 | 0 | 46458 | 0 |

MEC-12

Load Duration 2012-13 Tab

| | | | | | | | | | | | |
|------------------|------|-----|----------|-----|-------|-------|----|---|-------|-------|-------|
| 11/21/2012 19:00 | 3152 | 229 | 9936400 | 234 | 11011 | 11224 | 7 | 3 | 39651 | 0 | 0 |
| 1/2/2013 15:00 | 3228 | 235 | 10422344 | 245 | 10181 | 10629 | 7 | 3 | 0 | 37548 | 0 |
| 1/27/2013 20:00 | 3186 | 232 | 10148101 | 239 | 10782 | 11108 | 7 | 3 | 0 | 0 | 39240 |
| 5/15/2013 15:00 | 3266 | 237 | 10665813 | 251 | 17610 | 18599 | 11 | 5 | 0 | 65701 | 0 |
| 7/10/2012 8:00 | 3364 | 245 | 11317598 | 266 | 9912 | 10784 | 6 | 3 | 0 | 38095 | 0 |
| 8/6/2012 23:00 | 3249 | 236 | 10553186 | 248 | 7892 | 8291 | 5 | 2 | 0 | 29289 | 0 |
| 10/30/2012 20:00 | 3133 | 228 | 9815392 | 231 | 11412 | 11563 | 7 | 4 | 0 | 40846 | 0 |
| 2/3/2013 19:00 | 3213 | 234 | 10325162 | 243 | 12140 | 12615 | 8 | 4 | 0 | 0 | 44563 |
| 3/8/2013 20:00 | 3088 | 225 | 9533730 | 224 | 11624 | 11606 | 8 | 4 | 0 | 41001 | 0 |
| 6/6/2013 14:00 | 3036 | 221 | 9218725 | 217 | 11165 | 10963 | 7 | 4 | 0 | 38727 | 0 |
| 8/23/2012 9:00 | 3248 | 236 | 10549375 | 248 | 8056 | 8462 | 5 | 2 | 0 | 29891 | 0 |
| 1/16/2013 11:00 | 3196 | 232 | 10214473 | 240 | 11958 | 12359 | 8 | 4 | 0 | 43660 | 0 |
| 2/5/2013 15:00 | 3215 | 234 | 10336026 | 243 | 9133 | 9496 | 6 | 3 | 0 | 33545 | 0 |
| 3/21/2013 9:00 | 3310 | 241 | 10956319 | 258 | 16401 | 17556 | 11 | 5 | 0 | 62016 | 0 |
| 6/15/2013 16:00 | 3106 | 226 | 9646656 | 227 | 10873 | 10921 | 7 | 4 | 0 | 0 | 38580 |
| 2/7/2013 13:00 | 3144 | 229 | 9884068 | 232 | 9869 | 10034 | 6 | 3 | 0 | 35446 | 0 |
| 2/13/2013 22:00 | 3143 | 229 | 9880191 | 232 | 8740 | 8884 | 6 | 3 | 0 | 31383 | 0 |
| 2/19/2013 12:00 | 3299 | 240 | 10881595 | 256 | 9972 | 10638 | 6 | 3 | 0 | 37581 | 0 |
| 3/20/2013 7:00 | 3215 | 234 | 10335538 | 243 | 15812 | 16439 | 10 | 5 | 0 | 0 | 58072 |
| 6/28/2013 0:00 | 2885 | 210 | 8322919 | 196 | 7485 | 6983 | 5 | 3 | 0 | 0 | 24668 |
| 12/13/2012 9:00 | 3195 | 232 | 10209197 | 240 | 12120 | 12524 | 8 | 4 | 0 | 44241 | 0 |
| 1/2/2013 23:00 | 3089 | 225 | 9540969 | 224 | 9771 | 9760 | 6 | 3 | 0 | 34477 | 0 |
| 2/26/2013 13:00 | 3196 | 232 | 10211990 | 240 | 9550 | 9870 | 6 | 3 | 0 | 34865 | 0 |
| 6/29/2013 13:00 | 3152 | 229 | 9938131 | 234 | 8702 | 8871 | 6 | 3 | 0 | 0 | 31339 |
| 2/2/2013 21:00 | 3180 | 231 | 10115235 | 238 | 10597 | 10899 | 7 | 3 | 0 | 0 | 38503 |
| 1/3/2013 15:00 | 3282 | 239 | 10769233 | 253 | 8549 | 9072 | 6 | 3 | 0 | 32048 | 0 |
| 1/28/2013 9:00 | 3113 | 226 | 9692362 | 228 | 10523 | 10594 | 7 | 3 | 0 | 37424 | 0 |
| 7/7/2012 6:00 | 3401 | 247 | 11570039 | 272 | 8887 | 9776 | 6 | 3 | 0 | 0 | 34533 |
| 5/22/2013 22:00 | 3156 | 230 | 9963102 | 234 | 10242 | 10454 | 7 | 3 | 0 | 36930 | 0 |
| 2/15/2013 11:00 | 3210 | 233 | 10302936 | 242 | 10846 | 11258 | 7 | 3 | 0 | 39770 | 0 |
| 2/19/2013 13:00 | 3304 | 240 | 10914019 | 257 | 9357 | 9996 | 6 | 3 | 0 | 35313 | 0 |
| 3/21/2013 8:00 | 3241 | 236 | 10506136 | 247 | 17997 | 18864 | 12 | 6 | 0 | 66640 | 0 |
| 12/11/2012 11:00 | 3184 | 232 | 10138357 | 238 | 12368 | 12736 | 8 | 4 | 0 | 44989 | 0 |
| 2/8/2013 18:00 | 3239 | 236 | 10490294 | 247 | 9015 | 9442 | 6 | 3 | 33356 | 0 | 0 |
| 3/5/2013 14:00 | 3088 | 225 | 9535388 | 224 | 11251 | 11236 | 7 | 4 | 0 | 39691 | 0 |
| 1/4/2013 15:00 | 3134 | 228 | 9821882 | 231 | 8236 | 8347 | 5 | 3 | 0 | 29487 | 0 |
| 6/6/2013 15:00 | 3033 | 221 | 9200166 | 216 | 10927 | 10718 | 7 | 4 | 0 | 37862 | 0 |
| 6/6/2013 17:00 | 2984 | 217 | 8905775 | 209 | 10794 | 10417 | 7 | 4 | 36797 | 0 | 0 |
| 8/17/2012 9:00 | 3296 | 240 | 10860520 | 255 | 8193 | 8731 | 5 | 2 | 0 | 30844 | 0 |
| 9/14/2012 15:00 | 3174 | 231 | 10072022 | 237 | 10218 | 10487 | 7 | 3 | 0 | 37047 | 0 |

MEC-12

Load Duration 2012-13 Tab

| | | | | | | | | | | | |
|------------------|------|-----|----------|-----|-------|-------|----|---|-------|-------|-------|
| 10/4/2012 20:00 | 3134 | 228 | 9821087 | 231 | 11268 | 11420 | 7 | 4 | 0 | 40342 | 0 |
| 12/16/2012 19:00 | 3157 | 230 | 9966969 | 234 | 11624 | 11868 | 8 | 4 | 0 | 0 | 41925 |
| 2/20/2013 16:00 | 3267 | 238 | 10675226 | 251 | 8997 | 9506 | 6 | 3 | 33581 | 0 | 0 |
| 2/26/2013 14:00 | 3242 | 236 | 10512619 | 247 | 9102 | 9544 | 6 | 3 | 0 | 33715 | 0 |
| 3/5/2013 18:00 | 3094 | 225 | 9575265 | 225 | 10275 | 10282 | 7 | 3 | 36322 | 0 | 0 |
| 9/10/2012 12:00 | 3147 | 229 | 9902631 | 233 | 10712 | 10901 | 7 | 3 | 0 | 38507 | 0 |
| 12/6/2012 8:00 | 3222 | 234 | 10378852 | 244 | 13793 | 14370 | 9 | 4 | 0 | 50765 | 0 |
| 12/11/2012 10:00 | 3181 | 231 | 10115710 | 238 | 12397 | 12751 | 8 | 4 | 0 | 45044 | 0 |
| 1/18/2013 22:00 | 3156 | 229 | 9960379 | 234 | 8933 | 9117 | 6 | 3 | 0 | 32206 | 0 |
| 2/18/2013 10:00 | 3246 | 236 | 10535408 | 248 | 9978 | 10473 | 6 | 3 | 0 | 36997 | 0 |
| 7/27/2012 1:00 | 3064 | 223 | 9389473 | 221 | 7629 | 7560 | 5 | 2 | 0 | 0 | 26707 |
| 9/6/2012 0:00 | 2987 | 217 | 8924955 | 210 | 6848 | 6616 | 4 | 2 | 0 | 0 | 23372 |
| 12/5/2012 17:00 | 3140 | 228 | 9859282 | 232 | 8411 | 8541 | 5 | 3 | 30172 | 0 | 0 |
| 12/11/2012 9:00 | 3171 | 231 | 10057308 | 237 | 12620 | 12943 | 8 | 4 | 0 | 45721 | 0 |
| 2/21/2013 15:00 | 3214 | 234 | 10329252 | 243 | 8418 | 8750 | 5 | 3 | 0 | 30908 | 0 |
| 3/4/2013 13:00 | 3125 | 227 | 9766501 | 230 | 11012 | 11129 | 7 | 4 | 0 | 39316 | 0 |
| 5/16/2013 12:00 | 3296 | 240 | 10866115 | 256 | 15878 | 16926 | 10 | 5 | 0 | 59791 | 0 |
| 2/8/2013 13:00 | 3266 | 237 | 10663797 | 251 | 9136 | 9648 | 6 | 3 | 0 | 34083 | 0 |
| 3/1/2013 13:00 | 3225 | 235 | 10400400 | 245 | 11188 | 11668 | 7 | 3 | 0 | 41218 | 0 |
| 3/20/2013 10:00 | 3232 | 235 | 10446053 | 246 | 14597 | 15257 | 9 | 5 | 0 | 53897 | 0 |
| 6/11/2013 9:00 | 3190 | 232 | 10173721 | 239 | 9490 | 9789 | 6 | 3 | 0 | 34579 | 0 |
| 6/21/2013 23:00 | 3284 | 239 | 10783953 | 254 | 10101 | 10727 | 7 | 3 | 0 | 37893 | 0 |
| 10/23/2012 19:00 | 3191 | 232 | 10183085 | 239 | 17816 | 18385 | 12 | 6 | 64948 | 0 | 0 |
| 2/27/2013 11:00 | 3167 | 230 | 10027056 | 236 | 9679 | 9912 | 6 | 3 | 0 | 35014 | 0 |
| 3/12/2013 19:00 | 3196 | 232 | 10217560 | 240 | 19431 | 20086 | 13 | 6 | 70956 | 0 | 0 |
| 1/28/2013 10:00 | 3184 | 232 | 10138271 | 238 | 10423 | 10732 | 7 | 3 | 0 | 37913 | 0 |
| 2/22/2013 8:00 | 3174 | 231 | 10073625 | 237 | 10195 | 10464 | 7 | 3 | 0 | 36965 | 0 |
| 11/8/2012 19:00 | 3218 | 234 | 10357573 | 244 | 18267 | 19012 | 12 | 6 | 67161 | 0 | 0 |
| 2/13/2013 11:00 | 3188 | 232 | 10164683 | 239 | 10348 | 10669 | 7 | 3 | 0 | 37689 | 0 |
| 3/5/2013 9:00 | 3122 | 227 | 9749891 | 229 | 11656 | 11770 | 8 | 4 | 0 | 41578 | 0 |
| 3/22/2013 9:00 | 3213 | 234 | 10325144 | 243 | 16131 | 16762 | 10 | 5 | 0 | 59213 | 0 |
| 10/4/2012 14:00 | 3106 | 226 | 9646701 | 227 | 10861 | 10909 | 7 | 3 | 0 | 38537 | 0 |
| 1/28/2013 13:00 | 3257 | 237 | 10610448 | 250 | 9563 | 10074 | 6 | 3 | 0 | 35586 | 0 |
| 2/15/2013 22:00 | 3131 | 228 | 9802420 | 231 | 10141 | 10267 | 7 | 3 | 0 | 36270 | 0 |
| 10/4/2012 15:00 | 3076 | 224 | 9464049 | 223 | 11121 | 11064 | 7 | 4 | 0 | 39083 | 0 |
| 12/4/2012 22:00 | 3194 | 232 | 10199015 | 240 | 9002 | 9297 | 6 | 3 | 0 | 32843 | 0 |
| 2/13/2013 18:00 | 3022 | 220 | 9133684 | 215 | 8012 | 7830 | 5 | 3 | 27661 | 0 | 0 |
| 3/1/2013 10:00 | 3233 | 235 | 10453750 | 246 | 11517 | 12042 | 7 | 4 | 0 | 42540 | 0 |
| 3/22/2013 7:00 | 3196 | 232 | 10213810 | 240 | 17735 | 18330 | 11 | 6 | 0 | 0 | 64752 |
| 5/28/2013 20:00 | 3004 | 218 | 9022995 | 212 | 13192 | 12815 | 9 | 4 | 0 | 45270 | 0 |

MEC-12

Load Duration 2012-13 Tab

| | | | | | | | | | | | |
|------------------|------|-----|----------|-----|-------|-------|----|---|-------|-------|-------|
| 12/12/2012 9:00 | 3199 | 233 | 10232524 | 241 | 12091 | 12508 | 8 | 4 | 0 | 44185 | 0 |
| 1/15/2013 13:00 | 3170 | 230 | 10045777 | 236 | 8728 | 8946 | 6 | 3 | 0 | 31601 | 0 |
| 7/5/2012 3:00 | 3072 | 223 | 9434977 | 222 | 8502 | 8446 | 5 | 3 | 0 | 0 | 29835 |
| 2/22/2013 9:00 | 3192 | 232 | 10189055 | 240 | 10565 | 10906 | 7 | 3 | 0 | 38527 | 0 |
| 2/22/2013 14:00 | 3273 | 238 | 10712666 | 252 | 8711 | 9221 | 6 | 3 | 0 | 32572 | 0 |
| 1/6/2013 19:00 | 3173 | 231 | 10064940 | 237 | 11967 | 12278 | 8 | 4 | 0 | 0 | 43373 |
| 3/21/2013 11:00 | 3279 | 238 | 10749570 | 253 | 15651 | 16594 | 10 | 5 | 0 | 58620 | 0 |
| 7/25/2012 1:00 | 2870 | 209 | 8235215 | 194 | 7440 | 6904 | 5 | 3 | 0 | 0 | 24390 |
| 7/28/2012 10:00 | 3273 | 238 | 10713010 | 252 | 8850 | 9367 | 6 | 3 | 0 | 0 | 33090 |
| 8/20/2012 10:00 | 3281 | 239 | 10762415 | 253 | 10538 | 11179 | 7 | 3 | 0 | 39492 | 0 |
| 9/1/2012 9:00 | 2948 | 214 | 8690085 | 204 | 6893 | 6571 | 4 | 2 | 0 | 0 | 23214 |
| 12/14/2012 8:00 | 3178 | 231 | 10097488 | 237 | 11572 | 11892 | 7 | 4 | 0 | 42009 | 0 |
| 8/8/2012 7:00 | 3322 | 242 | 11033401 | 259 | 8038 | 8634 | 5 | 2 | 0 | 0 | 30501 |
| 12/13/2012 10:00 | 3212 | 234 | 10317865 | 243 | 11134 | 11566 | 7 | 3 | 0 | 40857 | 0 |
| 3/4/2013 8:00 | 3122 | 227 | 9748784 | 229 | 11571 | 11684 | 7 | 4 | 0 | 41274 | 0 |
| 3/26/2013 10:00 | 3132 | 228 | 9807894 | 231 | 14370 | 14553 | 9 | 5 | 0 | 51411 | 0 |
| 6/15/2013 17:00 | 3057 | 222 | 9343054 | 220 | 11275 | 11145 | 7 | 4 | 0 | 0 | 39372 |
| 9/5/2012 0:00 | 2997 | 218 | 8979104 | 211 | 6659 | 6453 | 4 | 2 | 0 | 0 | 22795 |
| 10/4/2012 13:00 | 3101 | 225 | 9614342 | 226 | 10935 | 10965 | 7 | 4 | 0 | 38735 | 0 |
| 3/1/2013 14:00 | 3198 | 233 | 10226125 | 240 | 10204 | 10553 | 7 | 3 | 0 | 37278 | 0 |
| 6/3/2013 15:00 | 3006 | 219 | 9036816 | 213 | 9546 | 9281 | 6 | 3 | 0 | 32784 | 0 |
| 11/6/2012 21:00 | 3088 | 225 | 9536996 | 224 | 11584 | 11569 | 7 | 4 | 0 | 40868 | 0 |
| 3/13/2013 21:00 | 3194 | 232 | 10204255 | 240 | 12963 | 13391 | 8 | 4 | 0 | 47305 | 0 |
| 1/7/2013 8:00 | 3130 | 228 | 9795150 | 230 | 10830 | 10962 | 7 | 3 | 0 | 38723 | 0 |
| 2/27/2013 22:00 | 3163 | 230 | 10005683 | 235 | 8759 | 8960 | 6 | 3 | 0 | 31651 | 0 |
| 3/22/2013 10:00 | 3216 | 234 | 10344641 | 243 | 15637 | 16264 | 10 | 5 | 0 | 57455 | 0 |
| 5/20/2013 9:00 | 3352 | 244 | 11233189 | 264 | 13993 | 15167 | 9 | 4 | 0 | 53577 | 0 |
| 12/23/2012 19:00 | 3108 | 226 | 9661172 | 227 | 11358 | 11417 | 7 | 4 | 0 | 0 | 40331 |
| 12/23/2012 20:00 | 3089 | 225 | 9542281 | 224 | 10109 | 10099 | 7 | 3 | 0 | 0 | 35674 |
| 1/16/2013 12:00 | 3176 | 231 | 10086492 | 237 | 10146 | 10421 | 7 | 3 | 0 | 36813 | 0 |
| 2/13/2013 9:00 | 3140 | 228 | 9858706 | 232 | 11164 | 11335 | 7 | 4 | 0 | 40043 | 0 |
| 2/13/2013 10:00 | 3189 | 232 | 10167578 | 239 | 10637 | 10968 | 7 | 3 | 0 | 38747 | 0 |
| 3/20/2013 11:00 | 3222 | 234 | 10380563 | 244 | 14604 | 15216 | 9 | 5 | 0 | 53753 | 0 |
| 11/15/2012 18:00 | 3132 | 228 | 9809214 | 231 | 17714 | 17942 | 11 | 6 | 63380 | 0 | 0 |
| 11/20/2012 18:00 | 3182 | 231 | 10125130 | 238 | 15015 | 15451 | 10 | 5 | 54582 | 0 | 0 |
| 11/27/2012 8:00 | 3193 | 232 | 10194260 | 240 | 13493 | 13931 | 9 | 4 | 0 | 49214 | 0 |
| 1/5/2013 21:00 | 3092 | 225 | 9560982 | 225 | 9410 | 9410 | 6 | 3 | 0 | 0 | 33240 |
| 2/18/2013 9:00 | 3181 | 231 | 10118980 | 238 | 10053 | 10342 | 7 | 3 | 0 | 36532 | 0 |
| 2/25/2013 11:00 | 3173 | 231 | 10065483 | 237 | 10678 | 10955 | 7 | 3 | 0 | 38699 | 0 |
| 3/20/2013 9:00 | 3209 | 233 | 10296431 | 242 | 14539 | 15087 | 9 | 5 | 0 | 53295 | 0 |

MEC-12

Load Duration 2012-13 Tab

| | | | | | | | | | | | |
|------------------|------|-----|----------|-----|-------|-------|----|---|-------|-------|-------|
| 3/21/2013 21:00 | 3212 | 234 | 10313791 | 243 | 15734 | 16341 | 10 | 5 | 0 | 57724 | 0 |
| 1/4/2013 17:00 | 3117 | 227 | 9717884 | 229 | 8435 | 8503 | 5 | 3 | 30037 | 0 | 0 |
| 3/4/2013 14:00 | 3105 | 226 | 9639887 | 227 | 10536 | 10579 | 7 | 3 | 0 | 37369 | 0 |
| 3/5/2013 8:00 | 3102 | 226 | 9622303 | 226 | 11597 | 11634 | 8 | 4 | 0 | 41097 | 0 |
| 3/19/2013 10:00 | 3164 | 230 | 10012041 | 235 | 13745 | 14064 | 9 | 4 | 0 | 49683 | 0 |
| 3/26/2013 9:00 | 3135 | 228 | 9830521 | 231 | 14332 | 14532 | 9 | 5 | 0 | 51335 | 0 |
| 6/20/2013 10:00 | 3228 | 235 | 10422505 | 245 | 10741 | 11214 | 7 | 3 | 0 | 39615 | 0 |
| 2/8/2013 14:00 | 3268 | 238 | 10678852 | 251 | 8892 | 9397 | 6 | 3 | 0 | 33195 | 0 |
| 2/14/2013 8:00 | 3113 | 226 | 9688030 | 228 | 10216 | 10283 | 7 | 3 | 0 | 36325 | 0 |
| 9/14/2012 16:00 | 3154 | 229 | 9950154 | 234 | 10153 | 10357 | 7 | 3 | 36588 | 0 | 0 |
| 12/12/2012 10:00 | 3190 | 232 | 10175104 | 239 | 11540 | 11904 | 7 | 4 | 0 | 42053 | 0 |
| 1/14/2013 11:00 | 3247 | 236 | 10540117 | 248 | 11138 | 11694 | 7 | 3 | 0 | 41310 | 0 |
| 2/8/2013 10:00 | 3204 | 233 | 10264768 | 241 | 11139 | 11541 | 7 | 3 | 0 | 40770 | 0 |
| 2/18/2013 13:00 | 3190 | 232 | 10174162 | 239 | 8542 | 8811 | 6 | 3 | 0 | 31124 | 0 |
| 2/27/2013 12:00 | 3218 | 234 | 10356338 | 244 | 9695 | 10090 | 6 | 3 | 0 | 35642 | 0 |
| 3/20/2013 12:00 | 3183 | 231 | 10130726 | 238 | 13591 | 13989 | 9 | 4 | 0 | 49418 | 0 |
| 6/30/2013 15:00 | 3054 | 222 | 9328378 | 219 | 8647 | 8541 | 6 | 3 | 0 | 0 | 30172 |
| 10/30/2012 18:00 | 3146 | 229 | 9899919 | 233 | 11682 | 11886 | 8 | 4 | 41990 | 0 | 0 |
| 1/26/2013 21:00 | 3101 | 225 | 9614823 | 226 | 8747 | 8771 | 6 | 3 | 0 | 0 | 30983 |
| 12/10/2012 17:00 | 3270 | 238 | 10690748 | 251 | 10443 | 11042 | 7 | 3 | 39007 | 0 | 0 |
| 2/11/2013 22:00 | 3182 | 231 | 10128257 | 238 | 9789 | 10075 | 6 | 3 | 0 | 35589 | 0 |
| 3/20/2013 19:00 | 3199 | 233 | 10234209 | 241 | 12353 | 12780 | 8 | 4 | 45146 | 0 | 0 |
| 12/12/2012 17:00 | 3127 | 227 | 9780183 | 230 | 8749 | 8849 | 6 | 3 | 31259 | 0 | 0 |
| 12/21/2012 11:00 | 3239 | 236 | 10489938 | 247 | 10882 | 11398 | 7 | 3 | 0 | 40262 | 0 |
| 2/7/2013 14:00 | 3118 | 227 | 9719399 | 229 | 9446 | 9523 | 6 | 3 | 0 | 33642 | 0 |
| 12/9/2012 19:00 | 3296 | 240 | 10865637 | 256 | 12472 | 13295 | 8 | 4 | 0 | 0 | 46967 |
| 1/15/2013 14:00 | 3159 | 230 | 9980891 | 235 | 8457 | 8640 | 5 | 3 | 0 | 30522 | 0 |
| 12/20/2012 10:00 | 3203 | 233 | 10262055 | 241 | 9777 | 10128 | 6 | 3 | 0 | 35778 | 0 |
| 1/14/2013 8:00 | 3166 | 230 | 10021205 | 236 | 10964 | 11224 | 7 | 3 | 0 | 39649 | 0 |
| 2/6/2013 13:00 | 3132 | 228 | 9806387 | 231 | 8845 | 8958 | 6 | 3 | 0 | 31643 | 0 |
| 5/9/2013 12:00 | 3199 | 233 | 10236234 | 241 | 15174 | 15700 | 10 | 5 | 0 | 55462 | 0 |
| 12/12/2012 11:00 | 3178 | 231 | 10097844 | 237 | 11582 | 11902 | 7 | 4 | 0 | 42044 | 0 |
| 1/15/2013 17:00 | 3201 | 233 | 10248250 | 241 | 8391 | 8687 | 5 | 3 | 30689 | 0 | 0 |
| 2/26/2013 8:00 | 3139 | 228 | 9853917 | 232 | 10604 | 10765 | 7 | 3 | 0 | 38026 | 0 |
| 11/19/2012 18:00 | 3203 | 233 | 10261148 | 241 | 14084 | 14589 | 9 | 4 | 51538 | 0 | 0 |
| 12/11/2012 12:00 | 3169 | 230 | 10043839 | 236 | 11858 | 12153 | 8 | 4 | 0 | 42930 | 0 |
| 6/14/2013 10:00 | 3228 | 235 | 10420684 | 245 | 9737 | 10165 | 6 | 3 | 0 | 35909 | 0 |
| 11/8/2012 20:00 | 3203 | 233 | 10256774 | 241 | 14203 | 14710 | 9 | 4 | 0 | 51966 | 0 |
| 12/20/2012 11:00 | 3232 | 235 | 10445039 | 246 | 9777 | 10218 | 6 | 3 | 0 | 36096 | 0 |
| 2/26/2013 9:00 | 3151 | 229 | 9930419 | 234 | 9965 | 10155 | 6 | 3 | 0 | 35873 | 0 |

MEC-12

Load Duration 2012-13 Tab

| | | | | | | | | | | | |
|------------------|------|-----|----------|-----|-------|-------|---|---|-------|-------|-------|
| 8/24/2012 8:00 | 3189 | 232 | 10170453 | 239 | 7919 | 8167 | 5 | 2 | 0 | 28851 | 0 |
| 12/20/2012 9:00 | 3205 | 233 | 10269728 | 241 | 10656 | 11044 | 7 | 3 | 0 | 39012 | 0 |
| 1/10/2013 22:00 | 3122 | 227 | 9748024 | 229 | 8073 | 8151 | 5 | 3 | 0 | 28795 | 0 |
| 1/14/2013 12:00 | 3235 | 235 | 10466103 | 246 | 11096 | 11609 | 7 | 3 | 0 | 41008 | 0 |
| 1/28/2013 14:00 | 3244 | 236 | 10526100 | 248 | 9158 | 9608 | 6 | 3 | 0 | 33943 | 0 |
| 2/12/2013 8:00 | 3199 | 233 | 10234205 | 241 | 12243 | 12666 | 8 | 4 | 0 | 44742 | 0 |
| 3/25/2013 10:00 | 3241 | 236 | 10501960 | 247 | 13869 | 14534 | 9 | 4 | 0 | 51344 | 0 |
| 6/30/2013 14:00 | 2977 | 216 | 8863993 | 208 | 8292 | 7984 | 5 | 3 | 0 | 0 | 28204 |
| 1/8/2013 9:00 | 3150 | 229 | 9922327 | 233 | 11197 | 11406 | 7 | 4 | 0 | 40291 | 0 |
| 2/12/2013 11:00 | 3249 | 236 | 10556964 | 248 | 11188 | 11755 | 7 | 3 | 0 | 41526 | 0 |
| 3/7/2013 22:00 | 3119 | 227 | 9725235 | 229 | 11752 | 11852 | 8 | 4 | 0 | 41867 | 0 |
| 2/5/2013 16:00 | 3218 | 234 | 10355642 | 244 | 8911 | 9273 | 6 | 3 | 32758 | 0 | 0 |
| 2/15/2013 12:00 | 3176 | 231 | 10089876 | 237 | 9978 | 10249 | 6 | 3 | 0 | 36206 | 0 |
| 6/3/2013 13:00 | 3006 | 219 | 9038586 | 213 | 10159 | 9877 | 7 | 3 | 0 | 34890 | 0 |
| 7/7/2012 4:00 | 3492 | 254 | 12191530 | 287 | 9625 | 10868 | 6 | 3 | 0 | 0 | 38391 |
| 6/19/2013 12:00 | 3204 | 233 | 10267598 | 241 | 10812 | 11204 | 7 | 3 | 0 | 39578 | 0 |
| 2/28/2013 11:00 | 3152 | 229 | 9935165 | 234 | 11089 | 11303 | 7 | 4 | 0 | 39929 | 0 |
| 3/5/2013 17:00 | 3023 | 220 | 9140355 | 215 | 9328 | 9120 | 6 | 3 | 32218 | 0 | 0 |
| 6/11/2013 23:00 | 3174 | 231 | 10071753 | 237 | 8791 | 9022 | 6 | 3 | 0 | 31871 | 0 |
| 6/18/2013 20:00 | 3080 | 224 | 9489369 | 223 | 11440 | 11396 | 7 | 4 | 0 | 40259 | 0 |
| 6/18/2013 21:00 | 3043 | 221 | 9260045 | 218 | 11847 | 11658 | 8 | 4 | 0 | 41183 | 0 |
| 1/10/2013 9:00 | 3146 | 229 | 9895238 | 233 | 9507 | 9671 | 6 | 3 | 0 | 34163 | 0 |
| 1/28/2013 22:00 | 3126 | 227 | 9772341 | 230 | 8824 | 8920 | 6 | 3 | 0 | 31512 | 0 |
| 2/26/2013 17:00 | 3282 | 239 | 10770403 | 253 | 8241 | 8746 | 5 | 3 | 30895 | 0 | 0 |
| 12/19/2012 8:00 | 3128 | 227 | 9784387 | 230 | 11535 | 11669 | 7 | 4 | 0 | 41221 | 0 |
| 2/25/2013 12:00 | 3137 | 228 | 9840212 | 231 | 9992 | 10136 | 6 | 3 | 0 | 35806 | 0 |
| 3/19/2013 13:00 | 3162 | 230 | 9999061 | 235 | 12456 | 12737 | 8 | 4 | 0 | 44996 | 0 |
| 3/25/2013 11:00 | 3231 | 235 | 10436419 | 245 | 13822 | 14440 | 9 | 4 | 0 | 51012 | 0 |
| 9/6/2012 6:00 | 3080 | 224 | 9486129 | 223 | 7760 | 7729 | 5 | 3 | 0 | 0 | 27305 |
| 10/4/2012 19:00 | 3111 | 226 | 9677059 | 228 | 12964 | 13042 | 8 | 4 | 46070 | 0 | 0 |
| 11/15/2012 21:00 | 3142 | 229 | 9874996 | 232 | 12535 | 12739 | 8 | 4 | 0 | 45000 | 0 |
| 12/8/2012 20:00 | 3180 | 231 | 10114532 | 238 | 11960 | 12301 | 8 | 4 | 0 | 0 | 43454 |
| 12/13/2012 11:00 | 3191 | 232 | 10183211 | 239 | 10366 | 10698 | 7 | 3 | 0 | 37791 | 0 |
| 12/22/2012 18:00 | 3042 | 221 | 9254388 | 218 | 10340 | 10173 | 7 | 3 | 0 | 0 | 35936 |
| 2/1/2013 23:00 | 3184 | 232 | 10140102 | 238 | 9721 | 10011 | 6 | 3 | 0 | 35364 | 0 |
| 6/19/2013 18:00 | 3307 | 240 | 10933577 | 257 | 11271 | 12052 | 7 | 3 | 42576 | 0 | 0 |
| 1/6/2013 20:00 | 3110 | 226 | 9671853 | 227 | 10798 | 10860 | 7 | 3 | 0 | 0 | 38362 |
| 1/18/2013 15:00 | 3208 | 233 | 10292940 | 242 | 8164 | 8470 | 5 | 3 | 0 | 29920 | 0 |
| 2/28/2013 12:00 | 3140 | 228 | 9857899 | 232 | 10868 | 11035 | 7 | 3 | 0 | 38981 | 0 |
| 3/13/2013 19:00 | 3127 | 227 | 9779833 | 230 | 12109 | 12246 | 8 | 4 | 43259 | 0 | 0 |

MEC-12

Load Duration 2012-13 Tab

| | | | | | | | | | | | |
|------------------|------|-----|----------|-----|-------|-------|----|---|-------|-------|-------|
| 3/14/2013 7:00 | 3200 | 233 | 10239893 | 241 | 15039 | 15563 | 10 | 5 | 0 | 0 | 54977 |
| 9/11/2012 11:00 | 3207 | 233 | 10287379 | 242 | 11468 | 11895 | 7 | 4 | 0 | 42021 | 0 |
| 12/21/2012 10:00 | 3205 | 233 | 10273379 | 242 | 10901 | 11299 | 7 | 3 | 0 | 39915 | 0 |
| 12/27/2012 20:00 | 3245 | 236 | 10528286 | 248 | 11552 | 12122 | 7 | 4 | 0 | 42821 | 0 |
| 2/21/2013 17:00 | 3132 | 228 | 9807760 | 231 | 7990 | 8092 | 5 | 3 | 28585 | 0 | 0 |
| 3/20/2013 8:00 | 3179 | 231 | 10105481 | 238 | 15513 | 15948 | 10 | 5 | 0 | 56337 | 0 |
| 8/3/2012 5:00 | 3079 | 224 | 9477984 | 223 | 7140 | 7108 | 5 | 2 | 0 | 0 | 25111 |
| 11/28/2012 8:00 | 3204 | 233 | 10268701 | 241 | 15598 | 16164 | 10 | 5 | 0 | 57100 | 0 |
| 12/20/2012 8:00 | 3165 | 230 | 10018284 | 236 | 10983 | 11242 | 7 | 3 | 0 | 39714 | 0 |
| 1/5/2013 18:00 | 3087 | 224 | 9528389 | 224 | 10113 | 10096 | 7 | 3 | 0 | 0 | 35664 |
| 1/14/2013 10:00 | 3217 | 234 | 10351416 | 243 | 11239 | 11693 | 7 | 3 | 0 | 41307 | 0 |
| 3/19/2013 11:00 | 3180 | 231 | 10110319 | 238 | 13321 | 13698 | 9 | 4 | 0 | 48388 | 0 |
| 5/23/2013 14:00 | 2945 | 214 | 8672223 | 204 | 12159 | 11580 | 8 | 4 | 0 | 40906 | 0 |
| 9/3/2012 10:00 | 3040 | 221 | 9241423 | 217 | 7415 | 7289 | 5 | 2 | 0 | 25750 | 0 |
| 2/19/2013 10:00 | 3216 | 234 | 10345744 | 243 | 10082 | 10487 | 7 | 3 | 0 | 37045 | 0 |
| 2/28/2013 18:00 | 3161 | 230 | 9991436 | 235 | 8725 | 8919 | 6 | 3 | 31507 | 0 | 0 |
| 7/20/2012 8:00 | 3139 | 228 | 9854799 | 232 | 8963 | 9100 | 6 | 3 | 0 | 32145 | 0 |
| 1/9/2013 22:00 | 3137 | 228 | 9840333 | 231 | 8518 | 8641 | 6 | 3 | 0 | 30524 | 0 |
| 2/18/2013 8:00 | 3142 | 228 | 9872722 | 232 | 9457 | 9609 | 6 | 3 | 0 | 33945 | 0 |
| 6/3/2013 14:00 | 3016 | 219 | 9098928 | 214 | 9718 | 9480 | 6 | 3 | 0 | 33488 | 0 |
| 6/29/2013 21:00 | 2918 | 212 | 8515629 | 200 | 7646 | 7216 | 5 | 3 | 0 | 0 | 25491 |
| 1/2/2013 16:00 | 3209 | 233 | 10297158 | 242 | 9661 | 10025 | 6 | 3 | 35416 | 0 | 0 |
| 11/27/2012 9:00 | 3141 | 228 | 9867166 | 232 | 13386 | 13598 | 9 | 4 | 0 | 48035 | 0 |
| 3/13/2013 7:00 | 3135 | 228 | 9825630 | 231 | 13490 | 13675 | 9 | 4 | 0 | 0 | 48306 |
| 3/26/2013 11:00 | 3110 | 226 | 9675132 | 228 | 14224 | 14308 | 9 | 5 | 0 | 50545 | 0 |
| 7/4/2012 2:00 | 2723 | 198 | 7412818 | 174 | 6541 | 5760 | 4 | 2 | 0 | 0 | 20346 |
| 9/14/2012 11:00 | 3090 | 225 | 9549529 | 225 | 9235 | 9229 | 6 | 3 | 0 | 32604 | 0 |
| 1/14/2013 14:00 | 3195 | 232 | 10208759 | 240 | 9405 | 9718 | 6 | 3 | 0 | 34329 | 0 |
| 2/8/2013 8:00 | 3080 | 224 | 9488769 | 223 | 10603 | 10563 | 7 | 3 | 0 | 37314 | 0 |
| 2/9/2013 20:00 | 3059 | 222 | 9356498 | 220 | 10770 | 10654 | 7 | 4 | 0 | 0 | 37634 |
| 2/15/2013 10:00 | 3186 | 232 | 10147596 | 239 | 10470 | 10786 | 7 | 3 | 0 | 38103 | 0 |
| 3/5/2013 15:00 | 3056 | 222 | 9338178 | 220 | 10015 | 9897 | 6 | 3 | 0 | 34962 | 0 |
| 6/13/2013 9:00 | 3180 | 231 | 10111562 | 238 | 8756 | 9004 | 6 | 3 | 0 | 31808 | 0 |
| 11/16/2012 19:00 | 3055 | 222 | 9335355 | 220 | 11989 | 11846 | 8 | 4 | 41845 | 0 | 0 |
| 1/17/2013 11:00 | 3144 | 229 | 9882363 | 232 | 11623 | 11816 | 8 | 4 | 0 | 41742 | 0 |
| 12/10/2012 12:00 | 3159 | 230 | 9980691 | 235 | 12411 | 12680 | 8 | 4 | 0 | 44793 | 0 |
| 12/16/2012 20:00 | 3131 | 228 | 9801013 | 230 | 10831 | 10965 | 7 | 3 | 0 | 0 | 38735 |
| 2/26/2013 15:00 | 3218 | 234 | 10357646 | 244 | 8550 | 8899 | 6 | 3 | 0 | 31436 | 0 |
| 2/27/2013 18:00 | 3204 | 233 | 10268012 | 241 | 9263 | 9599 | 6 | 3 | 33909 | 0 | 0 |
| 12/20/2012 12:00 | 3252 | 236 | 10575323 | 249 | 9516 | 10008 | 6 | 3 | 0 | 35353 | 0 |

MEC-12

Load Duration 2012-13 Tab

| | | | | | | | | | | | |
|------------------|------|-----|----------|-----|-------|-------|----|---|-------|-------|-------|
| 1/9/2013 8:00 | 3140 | 228 | 9858994 | 232 | 10817 | 10984 | 7 | 3 | 0 | 38802 | 0 |
| 6/16/2013 22:00 | 3133 | 228 | 9813246 | 231 | 9392 | 9515 | 6 | 3 | 0 | 0 | 33612 |
| 7/8/2012 1:00 | 3208 | 233 | 10293928 | 242 | 9093 | 9435 | 6 | 3 | 0 | 0 | 33329 |
| 9/17/2012 10:00 | 3099 | 225 | 9604973 | 226 | 12470 | 12498 | 8 | 4 | 0 | 44148 | 0 |
| 12/17/2012 17:00 | 3188 | 232 | 10161167 | 239 | 9080 | 9360 | 6 | 3 | 33066 | 0 | 0 |
| 2/13/2013 12:00 | 3152 | 229 | 9932499 | 234 | 8950 | 9122 | 6 | 3 | 0 | 32224 | 0 |
| 2/18/2013 14:00 | 3171 | 231 | 10058364 | 237 | 8052 | 8258 | 5 | 3 | 0 | 29172 | 0 |
| 6/30/2013 18:00 | 3187 | 232 | 10157338 | 239 | 9189 | 9470 | 6 | 3 | 0 | 0 | 33455 |
| 1/10/2013 10:00 | 3168 | 230 | 10038945 | 236 | 9794 | 10036 | 6 | 3 | 0 | 35452 | 0 |
| 3/20/2013 13:00 | 3191 | 232 | 10180664 | 239 | 12685 | 13089 | 8 | 4 | 0 | 46237 | 0 |
| 3/22/2013 8:00 | 3175 | 231 | 10078107 | 237 | 19602 | 20125 | 13 | 6 | 0 | 71091 | 0 |
| 8/27/2012 6:00 | 3271 | 238 | 10701713 | 252 | 7420 | 7850 | 5 | 2 | 0 | 0 | 27731 |
| 1/14/2013 13:00 | 3190 | 232 | 10177373 | 239 | 9651 | 9956 | 6 | 3 | 0 | 35171 | 0 |
| 2/3/2013 20:00 | 3187 | 232 | 10159666 | 239 | 11146 | 11489 | 7 | 3 | 0 | 0 | 40587 |
| 7/19/2012 2:00 | 3095 | 225 | 9579926 | 225 | 8081 | 8088 | 5 | 3 | 0 | 0 | 28572 |
| 8/10/2012 21:00 | 3165 | 230 | 10020323 | 236 | 8082 | 8273 | 5 | 3 | 0 | 29227 | 0 |
| 12/8/2012 18:00 | 3189 | 232 | 10166849 | 239 | 15337 | 15814 | 10 | 5 | 0 | 0 | 55866 |
| 1/4/2013 16:00 | 3107 | 226 | 9650391 | 227 | 8375 | 8414 | 5 | 3 | 29723 | 0 | 0 |
| 2/15/2013 18:00 | 3112 | 226 | 9684087 | 228 | 9262 | 9320 | 6 | 3 | 32925 | 0 | 0 |
| 2/25/2013 10:00 | 3157 | 230 | 9965464 | 234 | 10670 | 10893 | 7 | 3 | 0 | 38479 | 0 |
| 3/25/2013 9:00 | 3210 | 233 | 10302002 | 242 | 13745 | 14267 | 9 | 4 | 0 | 50400 | 0 |
| 9/10/2012 20:00 | 3233 | 235 | 10454611 | 246 | 11837 | 12377 | 8 | 4 | 0 | 43724 | 0 |
| 12/10/2012 11:00 | 3195 | 232 | 10207178 | 240 | 12530 | 12946 | 8 | 4 | 0 | 45731 | 0 |
| 3/8/2013 21:00 | 3061 | 223 | 9368611 | 220 | 11250 | 11135 | 7 | 4 | 0 | 39336 | 0 |
| 5/9/2013 18:00 | 3048 | 222 | 9291037 | 218 | 12179 | 12006 | 8 | 4 | 42410 | 0 | 0 |
| 6/28/2013 7:00 | 3021 | 220 | 9126455 | 215 | 7461 | 7289 | 5 | 2 | 0 | 0 | 25749 |
| 9/2/2012 11:00 | 3137 | 228 | 9842429 | 231 | 7715 | 7827 | 5 | 2 | 0 | 0 | 27651 |
| 1/8/2013 10:00 | 3161 | 230 | 9990090 | 235 | 10731 | 10969 | 7 | 3 | 0 | 38749 | 0 |
| 1/8/2013 11:00 | 3173 | 231 | 10068210 | 237 | 10213 | 10480 | 7 | 3 | 0 | 37022 | 0 |
| 1/17/2013 12:00 | 3143 | 229 | 9876882 | 232 | 10897 | 11075 | 7 | 3 | 0 | 39121 | 0 |
| 2/12/2013 10:00 | 3211 | 233 | 10307661 | 242 | 11273 | 11705 | 7 | 4 | 0 | 41347 | 0 |
| 5/16/2013 18:00 | 3249 | 236 | 10553226 | 248 | 15336 | 16111 | 10 | 5 | 56913 | 0 | 0 |
| 5/21/2013 23:00 | 3332 | 242 | 11101580 | 261 | 11878 | 12799 | 8 | 4 | 0 | 45213 | 0 |
| 6/6/2013 12:00 | 3009 | 219 | 9053820 | 213 | 10788 | 10497 | 7 | 4 | 0 | 37082 | 0 |
| 12/19/2012 10:00 | 3156 | 229 | 9957516 | 234 | 11053 | 11279 | 7 | 4 | 0 | 39845 | 0 |
| 2/27/2013 10:00 | 3132 | 228 | 9811420 | 231 | 9337 | 9458 | 6 | 3 | 0 | 33412 | 0 |
| 8/10/2012 20:00 | 3157 | 230 | 9967974 | 234 | 7967 | 8134 | 5 | 3 | 0 | 28735 | 0 |
| 10/4/2012 16:00 | 3046 | 222 | 9281037 | 218 | 10580 | 10424 | 7 | 3 | 36822 | 0 | 0 |
| 12/1/2012 19:00 | 3082 | 224 | 9499641 | 223 | 11041 | 11005 | 7 | 4 | 0 | 0 | 38876 |
| 2/6/2013 14:00 | 3117 | 227 | 9714351 | 228 | 8573 | 8642 | 6 | 3 | 0 | 30527 | 0 |

MEC-12

Load Duration 2012-13 Tab

| | | | | | | | | | | | |
|------------------|------|-----|----------|-----|-------|-------|----|---|-------|-------|-------|
| 2/21/2013 16:00 | 3165 | 230 | 10014736 | 236 | 8086 | 8275 | 5 | 3 | 29232 | 0 | 0 |
| 7/5/2012 4:00 | 3017 | 219 | 9101401 | 214 | 8096 | 7899 | 5 | 3 | 0 | 0 | 27902 |
| 12/11/2012 13:00 | 3163 | 230 | 10005282 | 235 | 9990 | 10219 | 6 | 3 | 0 | 36100 | 0 |
| 3/12/2013 21:00 | 3119 | 227 | 9725891 | 229 | 15042 | 15171 | 10 | 5 | 0 | 53592 | 0 |
| 6/15/2013 15:00 | 3126 | 227 | 9772667 | 230 | 10386 | 10500 | 7 | 3 | 0 | 0 | 37092 |
| 12/18/2012 9:00 | 3130 | 228 | 9798602 | 230 | 11063 | 11200 | 7 | 4 | 0 | 39563 | 0 |
| 1/10/2013 11:00 | 3175 | 231 | 10079484 | 237 | 9409 | 9660 | 6 | 3 | 0 | 34126 | 0 |
| 2/6/2013 17:00 | 3069 | 223 | 9419861 | 222 | 8042 | 7982 | 5 | 3 | 28198 | 0 | 0 |
| 2/27/2013 13:00 | 3170 | 230 | 10046255 | 236 | 9388 | 9622 | 6 | 3 | 0 | 33991 | 0 |
| 3/7/2013 11:00 | 3166 | 230 | 10023779 | 236 | 12666 | 12968 | 8 | 4 | 0 | 45810 | 0 |
| 3/14/2013 8:00 | 3168 | 230 | 10036455 | 236 | 14254 | 14603 | 9 | 4 | 0 | 51586 | 0 |
| 7/22/2012 0:00 | 3258 | 237 | 10617365 | 250 | 7988 | 8417 | 5 | 2 | 0 | 0 | 29735 |
| 7/27/2012 6:00 | 3115 | 227 | 9705791 | 228 | 8286 | 8348 | 5 | 3 | 0 | 0 | 29490 |
| 3/25/2013 21:00 | 3124 | 227 | 9758223 | 229 | 13539 | 13678 | 9 | 4 | 0 | 48317 | 0 |
| 11/1/2012 19:00 | 3039 | 221 | 9233804 | 217 | 13701 | 13464 | 9 | 5 | 47562 | 0 | 0 |
| 1/16/2013 13:00 | 3144 | 229 | 9885702 | 232 | 8947 | 9098 | 6 | 3 | 0 | 32138 | 0 |
| 3/1/2013 15:00 | 3186 | 232 | 10150904 | 239 | 9714 | 10009 | 6 | 3 | 0 | 35358 | 0 |
| 6/5/2013 13:00 | 3095 | 225 | 9579569 | 225 | 9493 | 9502 | 6 | 3 | 0 | 33567 | 0 |
| 12/11/2012 14:00 | 3163 | 230 | 10002194 | 235 | 9977 | 10204 | 6 | 3 | 0 | 36045 | 0 |
| 12/14/2012 9:00 | 3145 | 229 | 9890327 | 233 | 11845 | 12047 | 8 | 4 | 0 | 42556 | 0 |
| 1/2/2013 9:00 | 3083 | 224 | 9505418 | 224 | 12686 | 12648 | 8 | 4 | 0 | 44680 | 0 |
| 1/3/2013 16:00 | 3249 | 236 | 10553885 | 248 | 8385 | 8809 | 5 | 3 | 31118 | 0 | 0 |
| 3/21/2013 12:00 | 3237 | 235 | 10476106 | 246 | 14739 | 15428 | 10 | 5 | 0 | 54500 | 0 |
| 3/22/2013 11:00 | 3189 | 232 | 10170904 | 239 | 15563 | 16051 | 10 | 5 | 0 | 56701 | 0 |
| 1/27/2013 21:00 | 3119 | 227 | 9728438 | 229 | 10022 | 10108 | 6 | 3 | 0 | 0 | 35709 |
| 2/7/2013 17:00 | 3113 | 226 | 9691904 | 228 | 8782 | 8841 | 6 | 3 | 31231 | 0 | 0 |
| 2/21/2013 7:00 | 3060 | 223 | 9365679 | 220 | 10532 | 10423 | 7 | 3 | 0 | 0 | 36820 |
| 9/5/2012 6:00 | 3063 | 223 | 9384640 | 221 | 7630 | 7559 | 5 | 2 | 0 | 0 | 26704 |
| 11/7/2012 21:00 | 3141 | 228 | 9868222 | 232 | 11880 | 12069 | 8 | 4 | 0 | 42634 | 0 |
| 11/21/2012 20:00 | 3101 | 225 | 9614068 | 226 | 10358 | 10386 | 7 | 3 | 0 | 36690 | 0 |
| 12/19/2012 9:00 | 3123 | 227 | 9751860 | 229 | 11507 | 11621 | 7 | 4 | 0 | 41052 | 0 |
| 11/28/2012 9:00 | 3137 | 228 | 9840607 | 231 | 14180 | 14385 | 9 | 5 | 0 | 50817 | 0 |
| 3/19/2013 19:00 | 3213 | 234 | 10323918 | 243 | 11365 | 11810 | 7 | 4 | 41718 | 0 | 0 |
| 5/15/2013 11:00 | 3161 | 230 | 9994504 | 235 | 14472 | 14796 | 9 | 5 | 0 | 52268 | 0 |
| 12/6/2012 9:00 | 3163 | 230 | 10006030 | 235 | 12063 | 12340 | 8 | 4 | 0 | 43591 | 0 |
| 2/7/2013 15:00 | 3097 | 225 | 9594290 | 226 | 8615 | 8630 | 6 | 3 | 0 | 30486 | 0 |
| 3/1/2013 9:00 | 3155 | 229 | 9953783 | 234 | 11145 | 11371 | 7 | 4 | 0 | 40168 | 0 |
| 2/28/2013 10:00 | 3118 | 227 | 9722894 | 229 | 10542 | 10630 | 7 | 3 | 0 | 37553 | 0 |
| 3/19/2013 9:00 | 3134 | 228 | 9821921 | 231 | 13593 | 13776 | 9 | 4 | 0 | 48665 | 0 |
| 5/9/2013 21:00 | 3069 | 223 | 9415750 | 221 | 14421 | 14310 | 9 | 5 | 0 | 50552 | 0 |

MEC-12

Load Duration 2012-13 Tab

| | | | | | | | | | | | |
|------------------|------|-----|----------|-----|-------|-------|---|---|-------|-------|-------|
| 11/27/2012 11:00 | 3156 | 229 | 9961118 | 234 | 12526 | 12785 | 8 | 4 | 0 | 45163 | 0 |
| 12/12/2012 12:00 | 3146 | 229 | 9898544 | 233 | 10477 | 10660 | 7 | 3 | 0 | 37656 | 0 |
| 12/23/2012 21:00 | 3063 | 223 | 9381186 | 221 | 9794 | 9701 | 6 | 3 | 0 | 0 | 34270 |
| 2/12/2013 12:00 | 3234 | 235 | 10457866 | 246 | 10297 | 10769 | 7 | 3 | 0 | 38042 | 0 |
| 3/2/2013 20:00 | 3086 | 224 | 9524240 | 224 | 13030 | 13004 | 8 | 4 | 0 | 0 | 45938 |
| 8/25/2012 0:00 | 3133 | 228 | 9816294 | 231 | 7104 | 7198 | 5 | 2 | 0 | 0 | 25426 |
| 10/29/2012 20:00 | 3222 | 234 | 10382537 | 244 | 11679 | 12170 | 8 | 4 | 0 | 42990 | 0 |
| 12/7/2012 22:00 | 3172 | 231 | 10060393 | 237 | 10815 | 11093 | 7 | 3 | 0 | 39187 | 0 |
| 12/18/2012 11:00 | 3111 | 226 | 9681307 | 228 | 9579 | 9639 | 6 | 3 | 0 | 34051 | 0 |
| 12/21/2012 12:00 | 3204 | 233 | 10266586 | 241 | 10105 | 10470 | 7 | 3 | 0 | 36987 | 0 |
| 1/14/2013 9:00 | 3179 | 231 | 10107166 | 238 | 11215 | 11530 | 7 | 4 | 0 | 40731 | 0 |
| 1/17/2013 17:00 | 3126 | 227 | 9774090 | 230 | 9011 | 9110 | 6 | 3 | 32182 | 0 | 0 |
| 2/8/2013 9:00 | 3118 | 227 | 9724182 | 229 | 10567 | 10656 | 7 | 3 | 0 | 37643 | 0 |
| 6/16/2013 13:00 | 2990 | 217 | 8937374 | 210 | 9181 | 8876 | 6 | 3 | 0 | 0 | 31356 |
| 12/22/2012 22:00 | 3047 | 222 | 9284108 | 218 | 8449 | 8325 | 5 | 3 | 0 | 0 | 29409 |
| 1/18/2013 17:00 | 3147 | 229 | 9901783 | 233 | 8641 | 8793 | 6 | 3 | 31061 | 0 | 0 |
| 2/18/2013 22:00 | 3126 | 227 | 9771998 | 230 | 8128 | 8217 | 5 | 3 | 0 | 29027 | 0 |
| 7/6/2012 5:00 | 3045 | 221 | 9269712 | 218 | 7414 | 7300 | 5 | 2 | 0 | 0 | 25788 |
| 12/20/2012 17:00 | 3391 | 247 | 11495735 | 270 | 9944 | 10904 | 6 | 3 | 38518 | 0 | 0 |
| 2/15/2013 13:00 | 3168 | 230 | 10034701 | 236 | 9552 | 9786 | 6 | 3 | 0 | 34568 | 0 |
| 2/16/2013 20:00 | 3114 | 226 | 9696875 | 228 | 11299 | 11378 | 7 | 4 | 0 | 0 | 40193 |
| 3/18/2013 10:00 | 3239 | 236 | 10490991 | 247 | 13669 | 14317 | 9 | 4 | 0 | 50577 | 0 |
| 3/19/2013 12:00 | 3175 | 231 | 10078315 | 237 | 12971 | 13317 | 8 | 4 | 0 | 47042 | 0 |
| 6/15/2013 14:00 | 3101 | 225 | 9616659 | 226 | 10184 | 10213 | 7 | 3 | 0 | 0 | 36078 |
| 11/27/2012 10:00 | 3159 | 230 | 9976795 | 235 | 12975 | 13254 | 8 | 4 | 0 | 46819 | 0 |
| 1/14/2013 17:00 | 3192 | 232 | 10188816 | 240 | 8713 | 8994 | 6 | 3 | 31772 | 0 | 0 |
| 2/4/2013 23:00 | 3073 | 223 | 9443000 | 222 | 9045 | 8989 | 6 | 3 | 0 | 31754 | 0 |
| 2/28/2013 13:00 | 3135 | 228 | 9826627 | 231 | 9173 | 9299 | 6 | 3 | 0 | 32850 | 0 |
| 3/4/2013 15:00 | 3057 | 222 | 9346107 | 220 | 9151 | 9047 | 6 | 3 | 0 | 31960 | 0 |
| 5/31/2013 23:00 | 3025 | 220 | 9149402 | 215 | 7894 | 7722 | 5 | 3 | 0 | 27278 | 0 |
| 6/5/2013 14:00 | 3101 | 225 | 9616160 | 226 | 9672 | 9699 | 6 | 3 | 0 | 34264 | 0 |
| 6/20/2013 22:00 | 3250 | 236 | 10560923 | 248 | 10526 | 11062 | 7 | 3 | 0 | 39077 | 0 |
| 12/18/2012 10:00 | 3127 | 227 | 9780364 | 230 | 9916 | 10029 | 6 | 3 | 0 | 35428 | 0 |
| 2/14/2013 11:00 | 3158 | 230 | 9975379 | 235 | 8752 | 8939 | 6 | 3 | 0 | 31577 | 0 |
| 2/27/2013 14:00 | 3198 | 233 | 10227106 | 240 | 9291 | 9608 | 6 | 3 | 0 | 33942 | 0 |
| 5/21/2013 7:00 | 3233 | 235 | 10452703 | 246 | 13036 | 13630 | 8 | 4 | 0 | 0 | 48148 |
| 12/15/2012 21:00 | 3130 | 228 | 9796713 | 230 | 8376 | 8478 | 5 | 3 | 0 | 0 | 29948 |
| 1/20/2013 21:00 | 3110 | 226 | 9671733 | 227 | 11057 | 11120 | 7 | 4 | 0 | 0 | 39284 |
| 7/31/2012 6:00 | 3191 | 232 | 10184132 | 239 | 8359 | 8627 | 5 | 3 | 0 | 0 | 30474 |
| 10/25/2012 14:00 | 3162 | 230 | 10000200 | 235 | 11356 | 11613 | 7 | 4 | 0 | 41023 | 0 |

MEC-12

Load Duration 2012-13 Tab

| | | | | | | | | | | | |
|------------------|------|-----|----------|-----|-------|-------|----|---|-------|-------|-------|
| 11/19/2012 21:00 | 3116 | 227 | 9708645 | 228 | 10540 | 10621 | 7 | 3 | 0 | 37519 | 0 |
| 12/6/2012 10:00 | 3219 | 234 | 10363088 | 244 | 12122 | 12619 | 8 | 4 | 0 | 44579 | 0 |
| 12/14/2012 10:00 | 3153 | 229 | 9939777 | 234 | 10889 | 11102 | 7 | 3 | 0 | 39218 | 0 |
| 12/19/2012 11:00 | 3175 | 231 | 10080685 | 237 | 10902 | 11194 | 7 | 3 | 0 | 39542 | 0 |
| 1/11/2013 20:00 | 3134 | 228 | 9819941 | 231 | 8340 | 8452 | 5 | 3 | 0 | 29858 | 0 |
| 1/17/2013 10:00 | 3168 | 230 | 10039056 | 236 | 12447 | 12754 | 8 | 4 | 0 | 45055 | 0 |
| 2/12/2013 9:00 | 3187 | 232 | 10158936 | 239 | 11213 | 11558 | 7 | 4 | 0 | 40829 | 0 |
| 3/5/2013 16:00 | 3013 | 219 | 9078931 | 213 | 9285 | 9048 | 6 | 3 | 31962 | 0 | 0 |
| 3/14/2013 9:00 | 3173 | 231 | 10066798 | 237 | 12988 | 13326 | 8 | 4 | 0 | 47076 | 0 |
| 5/8/2013 14:00 | 3215 | 234 | 10336736 | 243 | 14709 | 15293 | 10 | 5 | 0 | 54024 | 0 |
| 2/26/2013 16:00 | 3230 | 235 | 10432907 | 245 | 8250 | 8617 | 5 | 3 | 30441 | 0 | 0 |
| 3/26/2013 7:00 | 3102 | 226 | 9622320 | 226 | 14807 | 14854 | 10 | 5 | 0 | 0 | 52473 |
| 7/23/2012 3:00 | 3269 | 238 | 10684166 | 251 | 7762 | 8205 | 5 | 2 | 0 | 0 | 28985 |
| 12/21/2012 9:00 | 3178 | 231 | 10101691 | 238 | 11114 | 11424 | 7 | 3 | 0 | 40355 | 0 |
| 1/16/2013 14:00 | 3131 | 228 | 9803094 | 231 | 9114 | 9228 | 6 | 3 | 0 | 32599 | 0 |
| 3/4/2013 18:00 | 3000 | 218 | 8997123 | 212 | 9882 | 9586 | 6 | 3 | 33862 | 0 | 0 |
| 7/3/2012 2:00 | 3220 | 234 | 10367714 | 244 | 8363 | 8708 | 5 | 3 | 0 | 0 | 30762 |
| 12/13/2012 12:00 | 3157 | 230 | 9968074 | 234 | 9366 | 9563 | 6 | 3 | 0 | 33781 | 0 |
| 12/13/2012 17:00 | 3134 | 228 | 9818894 | 231 | 8818 | 8936 | 6 | 3 | 31565 | 0 | 0 |
| 2/14/2013 10:00 | 3143 | 229 | 9878572 | 232 | 9848 | 10010 | 6 | 3 | 0 | 35361 | 0 |
| 2/25/2013 9:00 | 3134 | 228 | 9821335 | 231 | 10848 | 10994 | 7 | 3 | 0 | 38837 | 0 |
| 3/7/2013 10:00 | 3128 | 227 | 9787097 | 230 | 12539 | 12686 | 8 | 4 | 0 | 44814 | 0 |
| 3/28/2013 20:00 | 3006 | 219 | 9037994 | 213 | 12820 | 12463 | 8 | 4 | 0 | 44028 | 0 |
| 7/14/2012 1:00 | 3335 | 243 | 11123431 | 262 | 9667 | 10426 | 6 | 3 | 0 | 0 | 36832 |
| 9/10/2012 11:00 | 3124 | 227 | 9756355 | 229 | 10180 | 10283 | 7 | 3 | 0 | 36324 | 0 |
| 10/22/2012 19:00 | 3166 | 230 | 10020975 | 236 | 16259 | 16644 | 11 | 5 | 58797 | 0 | 0 |
| 12/6/2012 11:00 | 3225 | 234 | 10398275 | 245 | 12121 | 12640 | 8 | 4 | 0 | 44650 | 0 |
| 9/6/2012 23:00 | 3311 | 241 | 10962129 | 258 | 7644 | 8184 | 5 | 2 | 0 | 28911 | 0 |
| 10/4/2012 12:00 | 3063 | 223 | 9383711 | 221 | 10827 | 10725 | 7 | 4 | 0 | 37888 | 0 |
| 12/9/2012 20:00 | 3266 | 238 | 10669100 | 251 | 11974 | 12648 | 8 | 4 | 0 | 0 | 44679 |
| 1/2/2013 8:00 | 3050 | 222 | 9304033 | 219 | 11866 | 11705 | 8 | 4 | 0 | 41348 | 0 |
| 2/25/2013 13:00 | 3094 | 225 | 9573895 | 225 | 8606 | 8612 | 6 | 3 | 0 | 30421 | 0 |
| 8/3/2012 3:00 | 3007 | 219 | 9039478 | 213 | 6964 | 6771 | 5 | 2 | 0 | 0 | 23919 |
| 10/25/2012 13:00 | 3156 | 229 | 9960043 | 234 | 11333 | 11566 | 7 | 4 | 0 | 40859 | 0 |
| 12/14/2012 11:00 | 3148 | 229 | 9909979 | 233 | 10694 | 10887 | 7 | 3 | 0 | 38460 | 0 |
| 1/17/2013 9:00 | 3143 | 229 | 9880394 | 232 | 12433 | 12638 | 8 | 4 | 0 | 44646 | 0 |
| 2/14/2013 9:00 | 3100 | 225 | 9609869 | 226 | 10029 | 10054 | 6 | 3 | 0 | 35516 | 0 |
| 2/22/2013 15:00 | 3219 | 234 | 10362931 | 244 | 8219 | 8556 | 5 | 3 | 0 | 30226 | 0 |
| 3/26/2013 8:00 | 3103 | 226 | 9628169 | 226 | 14660 | 14711 | 9 | 5 | 0 | 51967 | 0 |
| 6/10/2013 22:00 | 3009 | 219 | 9056178 | 213 | 8757 | 8522 | 6 | 3 | 0 | 30106 | 0 |

MEC-12

Load Duration 2012-13 Tab

| | | | | | | | | | | | |
|------------------|------|-----|----------|-----|-------|-------|----|---|-------|-------|-------|
| 8/1/2012 1:00 | 3081 | 224 | 9491082 | 223 | 7319 | 7292 | 5 | 2 | 0 | 0 | 25759 |
| 2/25/2013 8:00 | 3143 | 229 | 9875789 | 232 | 10980 | 11159 | 7 | 3 | 0 | 39420 | 0 |
| 5/23/2013 9:00 | 3095 | 225 | 9578261 | 225 | 12520 | 12531 | 8 | 4 | 0 | 44267 | 0 |
| 9/10/2012 18:00 | 3157 | 230 | 9967949 | 234 | 10971 | 11201 | 7 | 3 | 39570 | 0 | 0 |
| 1/15/2013 15:00 | 3142 | 228 | 9873725 | 232 | 8167 | 8299 | 5 | 3 | 0 | 29318 | 0 |
| 1/17/2013 13:00 | 3131 | 228 | 9800878 | 230 | 9819 | 9941 | 6 | 3 | 0 | 35116 | 0 |
| 1/11/2013 18:00 | 3089 | 225 | 9541592 | 224 | 8512 | 8503 | 6 | 3 | 30036 | 0 | 0 |
| 3/28/2013 9:00 | 3086 | 224 | 9525838 | 224 | 13650 | 13624 | 9 | 4 | 0 | 48127 | 0 |
| 12/10/2012 14:00 | 3189 | 232 | 10169463 | 239 | 10950 | 11292 | 7 | 3 | 0 | 39890 | 0 |
| 3/14/2013 10:00 | 3184 | 232 | 10136984 | 238 | 13729 | 14136 | 9 | 4 | 0 | 49937 | 0 |
| 4/2/2013 20:00 | 3100 | 225 | 9610017 | 226 | 13183 | 13217 | 9 | 4 | 0 | 46688 | 0 |
| 8/5/2012 8:00 | 2997 | 218 | 8984306 | 211 | 7078 | 6861 | 5 | 2 | 0 | 0 | 24236 |
| 12/10/2012 13:00 | 3172 | 231 | 10058658 | 237 | 10884 | 11163 | 7 | 3 | 0 | 39434 | 0 |
| 1/7/2013 12:00 | 3117 | 227 | 9716031 | 228 | 9079 | 9152 | 6 | 3 | 0 | 32331 | 0 |
| 1/17/2013 14:00 | 3118 | 227 | 9719144 | 229 | 9180 | 9255 | 6 | 3 | 0 | 32693 | 0 |
| 6/29/2013 12:00 | 3095 | 225 | 9579544 | 225 | 8615 | 8623 | 6 | 3 | 0 | 0 | 30460 |
| 1/7/2013 11:00 | 3136 | 228 | 9835588 | 231 | 10495 | 10644 | 7 | 3 | 0 | 37600 | 0 |
| 1/8/2013 12:00 | 3152 | 229 | 9937235 | 234 | 9321 | 9502 | 6 | 3 | 0 | 33568 | 0 |
| 2/9/2013 19:00 | 3020 | 220 | 9119847 | 214 | 10937 | 10681 | 7 | 4 | 0 | 0 | 37732 |
| 2/28/2013 14:00 | 3144 | 229 | 9884313 | 232 | 8708 | 8854 | 6 | 3 | 0 | 31277 | 0 |
| 1/7/2013 9:00 | 3100 | 225 | 9611677 | 226 | 10934 | 10962 | 7 | 4 | 0 | 38724 | 0 |
| 2/6/2013 15:00 | 3075 | 224 | 9457215 | 222 | 8167 | 8122 | 5 | 3 | 0 | 28693 | 0 |
| 2/14/2013 12:00 | 3156 | 229 | 9960225 | 234 | 8221 | 8391 | 5 | 3 | 0 | 29641 | 0 |
| 3/26/2013 21:00 | 3086 | 224 | 9522542 | 224 | 14621 | 14591 | 9 | 5 | 0 | 51543 | 0 |
| 6/29/2013 20:00 | 2905 | 211 | 8439406 | 198 | 7495 | 7041 | 5 | 3 | 0 | 0 | 24874 |
| 12/18/2012 8:00 | 3126 | 227 | 9770108 | 230 | 11281 | 11403 | 7 | 4 | 0 | 40283 | 0 |
| 12/28/2012 20:00 | 3193 | 232 | 10196581 | 240 | 11534 | 11911 | 7 | 4 | 0 | 42075 | 0 |
| 1/30/2013 22:00 | 3061 | 223 | 9366809 | 220 | 8915 | 8823 | 6 | 3 | 0 | 31169 | 0 |
| 3/13/2013 8:00 | 3121 | 227 | 9737771 | 229 | 12852 | 12969 | 8 | 4 | 0 | 45815 | 0 |
| 3/22/2013 20:00 | 3086 | 224 | 9522252 | 224 | 15085 | 15054 | 10 | 5 | 0 | 53179 | 0 |
| 1/21/2013 9:00 | 3084 | 224 | 9513376 | 224 | 11094 | 11065 | 7 | 4 | 0 | 39089 | 0 |
| 1/28/2013 15:00 | 3212 | 234 | 10319545 | 243 | 8676 | 9013 | 6 | 3 | 0 | 31841 | 0 |
| 2/15/2013 14:00 | 3172 | 231 | 10059879 | 237 | 8813 | 9039 | 6 | 3 | 0 | 31932 | 0 |
| 3/6/2013 22:00 | 3072 | 223 | 9434268 | 222 | 11404 | 11327 | 7 | 4 | 0 | 40015 | 0 |
| 5/8/2013 15:00 | 3202 | 233 | 10254334 | 241 | 14788 | 15314 | 10 | 5 | 0 | 54099 | 0 |
| 6/5/2013 16:00 | 3124 | 227 | 9758254 | 229 | 9692 | 9791 | 6 | 3 | 34589 | 0 | 0 |
| 8/9/2012 7:00 | 3275 | 238 | 10725003 | 252 | 8424 | 8922 | 5 | 3 | 0 | 0 | 31517 |
| 11/20/2012 21:00 | 3091 | 225 | 9551906 | 225 | 9536 | 9531 | 6 | 3 | 0 | 33669 | 0 |
| 1/3/2013 23:00 | 3086 | 224 | 9524593 | 224 | 8403 | 8387 | 5 | 3 | 0 | 29628 | 0 |
| 2/11/2013 12:00 | 3225 | 235 | 10400652 | 245 | 8407 | 8768 | 5 | 3 | 0 | 30974 | 0 |

MEC-12

Load Duration 2012-13 Tab

| | | | | | | | | | | | |
|------------------|------|-----|----------|-----|-------|-------|----|---|-------|-------|-------|
| 1/9/2013 9:00 | 3098 | 225 | 9595925 | 226 | 9852 | 9870 | 6 | 3 | 0 | 34865 | 0 |
| 3/28/2013 10:00 | 3085 | 224 | 9519733 | 224 | 14710 | 14678 | 10 | 5 | 0 | 51851 | 0 |
| 7/6/2012 3:00 | 3020 | 220 | 9120045 | 214 | 7612 | 7434 | 5 | 3 | 0 | 0 | 26261 |
| 12/11/2012 15:00 | 3190 | 232 | 10178955 | 239 | 9749 | 10059 | 6 | 3 | 0 | 35533 | 0 |
| 3/12/2013 10:00 | 3145 | 229 | 9890804 | 233 | 14651 | 14900 | 9 | 5 | 0 | 52636 | 0 |
| 7/1/2012 1:00 | 3231 | 235 | 10436327 | 245 | 7988 | 8345 | 5 | 2 | 0 | 0 | 29479 |
| 12/18/2012 12:00 | 3108 | 226 | 9656805 | 227 | 9251 | 9297 | 6 | 3 | 0 | 32843 | 0 |
| 2/25/2013 14:00 | 3088 | 225 | 9532965 | 224 | 7584 | 7572 | 5 | 2 | 0 | 26750 | 0 |
| 2/25/2013 18:00 | 3089 | 225 | 9543816 | 224 | 8765 | 8756 | 6 | 3 | 30932 | 0 | 0 |
| 3/1/2013 18:00 | 3163 | 230 | 10005944 | 235 | 9733 | 9956 | 6 | 3 | 35171 | 0 | 0 |
| 2/20/2013 23:00 | 3093 | 225 | 9564368 | 225 | 9243 | 9244 | 6 | 3 | 0 | 32654 | 0 |
| 2/27/2013 17:00 | 3149 | 229 | 9918743 | 233 | 8600 | 8759 | 6 | 3 | 30941 | 0 | 0 |
| 6/15/2013 18:00 | 3001 | 218 | 9004824 | 212 | 11302 | 10968 | 7 | 4 | 0 | 0 | 38746 |
| 11/5/2012 21:00 | 3155 | 229 | 9956094 | 234 | 11079 | 11305 | 7 | 4 | 0 | 39937 | 0 |
| 11/13/2012 22:00 | 3106 | 226 | 9649797 | 227 | 11539 | 11592 | 7 | 4 | 0 | 40950 | 0 |
| 11/27/2012 13:00 | 3121 | 227 | 9737997 | 229 | 9898 | 9989 | 6 | 3 | 0 | 35285 | 0 |
| 12/6/2012 17:00 | 3221 | 234 | 10372082 | 244 | 9236 | 9619 | 6 | 3 | 33980 | 0 | 0 |
| 1/14/2013 15:00 | 3148 | 229 | 9910988 | 233 | 8536 | 8690 | 6 | 3 | 0 | 30699 | 0 |
| 3/19/2013 14:00 | 3134 | 228 | 9822077 | 231 | 11819 | 11979 | 8 | 4 | 0 | 42316 | 0 |
| 3/27/2013 9:00 | 3102 | 226 | 9620385 | 226 | 13586 | 13628 | 9 | 4 | 0 | 48140 | 0 |
| 11/27/2012 12:00 | 3145 | 229 | 9891602 | 233 | 12298 | 12508 | 8 | 4 | 0 | 44187 | 0 |
| 12/10/2012 10:00 | 3168 | 230 | 10036283 | 236 | 11716 | 12003 | 8 | 4 | 0 | 42403 | 0 |
| 2/3/2013 21:00 | 3104 | 226 | 9637444 | 227 | 9793 | 9832 | 6 | 3 | 0 | 0 | 34731 |
| 3/1/2013 8:00 | 3124 | 227 | 9757685 | 229 | 10690 | 10799 | 7 | 3 | 0 | 38147 | 0 |
| 5/9/2013 19:00 | 3020 | 220 | 9117922 | 214 | 10944 | 10687 | 7 | 4 | 37754 | 0 | 0 |
| 1/4/2013 23:00 | 3076 | 224 | 9461718 | 222 | 8621 | 8575 | 6 | 3 | 0 | 30293 | 0 |
| 2/8/2013 15:00 | 3250 | 236 | 10562034 | 248 | 8700 | 9143 | 6 | 3 | 0 | 32299 | 0 |
| 5/8/2013 13:00 | 3192 | 232 | 10185715 | 240 | 14950 | 15430 | 10 | 5 | 0 | 54507 | 0 |
| 6/7/2013 13:00 | 2948 | 214 | 8691931 | 204 | 10590 | 10096 | 7 | 4 | 0 | 35666 | 0 |
| 12/18/2012 23:00 | 3086 | 224 | 9522633 | 224 | 8308 | 8291 | 5 | 3 | 0 | 29288 | 0 |
| 1/16/2013 17:00 | 3096 | 225 | 9587242 | 225 | 8755 | 8766 | 6 | 3 | 30968 | 0 | 0 |
| 2/12/2013 17:00 | 3166 | 230 | 10025880 | 236 | 7902 | 8091 | 5 | 2 | 28584 | 0 | 0 |
| 3/3/2013 20:00 | 3093 | 225 | 9566949 | 225 | 12561 | 12564 | 8 | 4 | 0 | 0 | 44382 |
| 3/27/2013 21:00 | 3051 | 222 | 9305580 | 219 | 13266 | 13086 | 9 | 4 | 0 | 46229 | 0 |
| 12/11/2012 16:00 | 3200 | 233 | 10237111 | 241 | 9044 | 9357 | 6 | 3 | 33056 | 0 | 0 |
| 12/21/2012 8:00 | 3135 | 228 | 9830283 | 231 | 11220 | 11376 | 7 | 4 | 0 | 40186 | 0 |
| 5/9/2013 20:00 | 3051 | 222 | 9307446 | 219 | 11985 | 11825 | 8 | 4 | 0 | 41771 | 0 |
| 6/3/2013 17:00 | 2975 | 216 | 8850537 | 208 | 10072 | 9690 | 7 | 3 | 34232 | 0 | 0 |
| 11/28/2012 10:00 | 3191 | 232 | 10180404 | 239 | 13988 | 14434 | 9 | 4 | 0 | 50987 | 0 |
| 1/28/2013 17:00 | 3187 | 232 | 10157316 | 239 | 8553 | 8815 | 6 | 3 | 31140 | 0 | 0 |

MEC-12

Load Duration 2012-13 Tab

| | | | | | | | | | | | |
|------------------|------|-----|----------|-----|-------|-------|----|---|-------|-------|-------|
| 5/16/2013 11:00 | 3238 | 235 | 10481831 | 246 | 15647 | 16382 | 10 | 5 | 0 | 57872 | 0 |
| 11/28/2012 17:00 | 3150 | 229 | 9924542 | 233 | 8932 | 9099 | 6 | 3 | 32144 | 0 | 0 |
| 12/6/2012 12:00 | 3177 | 231 | 10092430 | 237 | 11850 | 12174 | 8 | 4 | 0 | 43005 | 0 |
| 2/27/2013 9:00 | 3054 | 222 | 9326673 | 219 | 9561 | 9442 | 6 | 3 | 0 | 33355 | 0 |
| 3/8/2013 11:00 | 3112 | 226 | 9683791 | 228 | 11810 | 11885 | 8 | 4 | 0 | 41985 | 0 |
| 1/7/2013 13:00 | 3093 | 225 | 9567660 | 225 | 8787 | 8790 | 6 | 3 | 0 | 31051 | 0 |
| 6/2/2013 16:00 | 2735 | 199 | 7479543 | 176 | 7308 | 6463 | 5 | 3 | 0 | 0 | 22832 |
| 6/6/2013 18:00 | 2885 | 210 | 8322044 | 196 | 10132 | 9452 | 7 | 4 | 33391 | 0 | 0 |
| 2/7/2013 16:00 | 3071 | 223 | 9433040 | 222 | 8375 | 8318 | 5 | 3 | 29384 | 0 | 0 |
| 2/11/2013 11:00 | 3202 | 233 | 10249628 | 241 | 8558 | 8860 | 6 | 3 | 0 | 31299 | 0 |
| 3/27/2013 7:00 | 3091 | 225 | 9554285 | 225 | 13741 | 13736 | 9 | 4 | 0 | 0 | 48522 |
| 6/5/2013 15:00 | 3121 | 227 | 9737675 | 229 | 9709 | 9798 | 6 | 3 | 0 | 34612 | 0 |
| 1/7/2013 10:00 | 3118 | 227 | 9723310 | 229 | 10928 | 11020 | 7 | 4 | 0 | 38929 | 0 |
| 1/15/2013 16:00 | 3139 | 228 | 9850992 | 232 | 7998 | 8118 | 5 | 3 | 28679 | 0 | 0 |
| 3/12/2013 11:00 | 3155 | 229 | 9953815 | 234 | 15944 | 16267 | 10 | 5 | 0 | 57465 | 0 |
| 3/18/2013 9:00 | 3217 | 234 | 10351667 | 243 | 13448 | 13992 | 9 | 4 | 0 | 49429 | 0 |
| 7/10/2012 0:00 | 3116 | 227 | 9711620 | 228 | 8593 | 8660 | 6 | 3 | 0 | 0 | 30593 |
| 8/27/2012 0:00 | 3213 | 234 | 10325366 | 243 | 7468 | 7760 | 5 | 2 | 0 | 0 | 27412 |
| 10/3/2012 20:00 | 3090 | 225 | 9546464 | 224 | 10470 | 10461 | 7 | 3 | 0 | 36955 | 0 |
| 12/20/2012 13:00 | 3255 | 237 | 10597487 | 249 | 9204 | 9690 | 6 | 3 | 0 | 34231 | 0 |
| 1/11/2013 9:00 | 3104 | 226 | 9635201 | 227 | 9056 | 9091 | 6 | 3 | 0 | 32115 | 0 |
| 2/14/2013 22:00 | 3144 | 229 | 9884773 | 232 | 8835 | 8983 | 6 | 3 | 0 | 31734 | 0 |
| 2/15/2013 9:00 | 3130 | 228 | 9797181 | 230 | 10471 | 10599 | 7 | 3 | 0 | 37442 | 0 |
| 6/7/2013 12:00 | 2934 | 213 | 8611012 | 202 | 10369 | 9839 | 7 | 4 | 0 | 34758 | 0 |
| 10/25/2012 12:00 | 3107 | 226 | 9651664 | 227 | 11123 | 11175 | 7 | 4 | 0 | 39477 | 0 |
| 11/30/2012 22:00 | 3156 | 229 | 9957402 | 234 | 10151 | 10359 | 7 | 3 | 0 | 36593 | 0 |
| 2/13/2013 13:00 | 3093 | 225 | 9566970 | 225 | 8609 | 8611 | 6 | 3 | 0 | 30420 | 0 |
| 3/21/2013 13:00 | 3245 | 236 | 10526784 | 248 | 14010 | 14699 | 9 | 4 | 0 | 51926 | 0 |
| 3/27/2013 10:00 | 3102 | 226 | 9623746 | 226 | 13124 | 13167 | 8 | 4 | 0 | 46512 | 0 |
| 7/2/2012 1:00 | 3035 | 221 | 9209428 | 217 | 7571 | 7430 | 5 | 2 | 0 | 0 | 26246 |
| 10/25/2012 18:00 | 3088 | 225 | 9534412 | 224 | 11440 | 11424 | 7 | 4 | 40356 | 0 | 0 |
| 12/21/2012 13:00 | 3189 | 232 | 10170915 | 239 | 9348 | 9641 | 6 | 3 | 0 | 34057 | 0 |
| 2/27/2013 8:00 | 2992 | 218 | 8954653 | 211 | 9483 | 9177 | 6 | 3 | 0 | 32417 | 0 |
| 2/27/2013 15:00 | 3182 | 231 | 10127302 | 238 | 9025 | 9288 | 6 | 3 | 0 | 32812 | 0 |
| 3/8/2013 10:00 | 3114 | 226 | 9697023 | 228 | 12347 | 12434 | 8 | 4 | 0 | 43923 | 0 |
| 5/1/2013 14:00 | 3096 | 225 | 9586039 | 225 | 14480 | 14498 | 9 | 5 | 0 | 51214 | 0 |
| 9/14/2012 10:00 | 3059 | 222 | 9354683 | 220 | 9041 | 8942 | 6 | 3 | 0 | 31590 | 0 |
| 10/23/2012 20:00 | 3124 | 227 | 9756886 | 229 | 11810 | 11930 | 8 | 4 | 0 | 42142 | 0 |
| 10/25/2012 15:00 | 3143 | 229 | 9877494 | 232 | 11216 | 11400 | 7 | 4 | 0 | 40271 | 0 |
| 12/27/2012 21:00 | 3187 | 232 | 10158590 | 239 | 11094 | 11435 | 7 | 3 | 0 | 40393 | 0 |

MEC-12

Load Duration 2012-13 Tab

| | | | | | | | | | | | |
|------------------|------|-----|----------|-----|-------|-------|----|---|-------|-------|-------|
| 1/8/2013 13:00 | 3147 | 229 | 9905674 | 233 | 9002 | 9162 | 6 | 3 | 0 | 32365 | 0 |
| 2/8/2013 17:00 | 3214 | 234 | 10328506 | 243 | 8372 | 8701 | 5 | 3 | 30736 | 0 | 0 |
| 2/11/2013 14:00 | 3223 | 234 | 10388481 | 244 | 8232 | 8581 | 5 | 3 | 0 | 30312 | 0 |
| 4/1/2013 20:00 | 3114 | 226 | 9697418 | 228 | 13915 | 14013 | 9 | 4 | 0 | 49504 | 0 |
| 5/15/2013 16:00 | 3290 | 239 | 10821359 | 254 | 17003 | 18088 | 11 | 5 | 63897 | 0 | 0 |
| 8/26/2012 0:00 | 3150 | 229 | 9923315 | 233 | 7013 | 7144 | 5 | 2 | 0 | 0 | 25236 |
| 10/30/2012 12:00 | 3067 | 223 | 9408486 | 221 | 11685 | 11591 | 8 | 4 | 0 | 40946 | 0 |
| 12/12/2012 13:00 | 3105 | 226 | 9638748 | 227 | 9615 | 9654 | 6 | 3 | 0 | 34102 | 0 |
| 1/9/2013 11:00 | 3091 | 225 | 9555804 | 225 | 8874 | 8871 | 6 | 3 | 0 | 31337 | 0 |
| 2/5/2013 7:00 | 3052 | 222 | 9315728 | 219 | 10392 | 10258 | 7 | 3 | 0 | 0 | 36235 |
| 2/15/2013 8:00 | 3110 | 226 | 9672505 | 227 | 10213 | 10272 | 7 | 3 | 0 | 36288 | 0 |
| 3/20/2013 14:00 | 3152 | 229 | 9933855 | 234 | 11898 | 12127 | 8 | 4 | 0 | 42841 | 0 |
| 5/1/2013 13:00 | 3077 | 224 | 9466818 | 223 | 15086 | 15010 | 10 | 5 | 0 | 53025 | 0 |
| 6/14/2013 19:00 | 3319 | 241 | 11015990 | 259 | 10113 | 10855 | 7 | 3 | 38347 | 0 | 0 |
| 9/4/2012 0:00 | 3245 | 236 | 10530928 | 248 | 7134 | 7486 | 5 | 2 | 0 | 0 | 26447 |
| 10/30/2012 11:00 | 3088 | 225 | 9538696 | 224 | 12098 | 12083 | 8 | 4 | 0 | 42684 | 0 |
| 1/9/2013 10:00 | 3089 | 225 | 9541350 | 224 | 9667 | 9657 | 6 | 3 | 0 | 34113 | 0 |
| 3/25/2013 7:00 | 3158 | 230 | 9971853 | 234 | 13111 | 13389 | 8 | 4 | 0 | 0 | 47299 |
| 6/12/2013 8:00 | 3240 | 236 | 10498936 | 247 | 9043 | 9476 | 6 | 3 | 0 | 33475 | 0 |
| 7/7/2012 5:00 | 3434 | 250 | 11794411 | 277 | 8900 | 9885 | 6 | 3 | 0 | 0 | 34918 |
| 2/12/2013 13:00 | 3218 | 234 | 10354556 | 243 | 9098 | 9468 | 6 | 3 | 0 | 33446 | 0 |
| 10/30/2012 10:00 | 3095 | 225 | 9579474 | 225 | 12002 | 12013 | 8 | 4 | 0 | 42436 | 0 |
| 12/19/2012 12:00 | 3185 | 232 | 10143232 | 239 | 10227 | 10533 | 7 | 3 | 0 | 37209 | 0 |
| 1/11/2013 11:00 | 3120 | 227 | 9733047 | 229 | 8498 | 8574 | 5 | 3 | 0 | 30287 | 0 |
| 5/8/2013 16:00 | 3149 | 229 | 9914639 | 233 | 14427 | 14690 | 9 | 5 | 51894 | 0 | 0 |
| 11/8/2012 21:00 | 3132 | 228 | 9809551 | 231 | 12298 | 12456 | 8 | 4 | 0 | 44003 | 0 |
| 11/26/2012 17:00 | 3251 | 236 | 10567448 | 248 | 10760 | 11311 | 7 | 3 | 39958 | 0 | 0 |
| 3/12/2013 8:00 | 3100 | 225 | 9610543 | 226 | 11896 | 11927 | 8 | 4 | 0 | 42131 | 0 |
| 11/6/2012 18:00 | 3107 | 226 | 9652611 | 227 | 19074 | 19164 | 12 | 6 | 67699 | 0 | 0 |
| 12/11/2012 23:00 | 3147 | 229 | 9901540 | 233 | 9486 | 9653 | 6 | 3 | 0 | 34098 | 0 |
| 12/16/2012 18:00 | 3098 | 225 | 9599766 | 226 | 10645 | 10666 | 7 | 3 | 0 | 0 | 37677 |
| 1/10/2013 13:00 | 3088 | 225 | 9534409 | 224 | 8171 | 8159 | 5 | 3 | 0 | 28823 | 0 |
| 1/17/2013 15:00 | 3076 | 224 | 9460782 | 222 | 8458 | 8413 | 5 | 3 | 0 | 29720 | 0 |
| 1/18/2013 16:00 | 3132 | 228 | 9806795 | 231 | 8311 | 8417 | 5 | 3 | 29732 | 0 | 0 |
| 2/18/2013 18:00 | 3183 | 231 | 10129836 | 238 | 8034 | 8270 | 5 | 3 | 29213 | 0 | 0 |
| 2/28/2013 15:00 | 3132 | 228 | 9806628 | 231 | 9686 | 9809 | 6 | 3 | 0 | 34653 | 0 |
| 3/15/2013 8:00 | 3106 | 226 | 9648094 | 227 | 14634 | 14699 | 9 | 5 | 0 | 51926 | 0 |
| 12/8/2012 21:00 | 3131 | 228 | 9805746 | 231 | 11410 | 11554 | 7 | 4 | 0 | 0 | 40817 |
| 12/18/2012 14:00 | 3063 | 223 | 9381345 | 221 | 8531 | 8450 | 6 | 3 | 0 | 29850 | 0 |
| 1/10/2013 12:00 | 3140 | 228 | 9859626 | 232 | 8348 | 8477 | 5 | 3 | 0 | 29946 | 0 |

MEC-12

Load Duration 2012-13 Tab

| | | | | | | | | | | | |
|------------------|------|-----|----------|-----|-------|-------|---|---|-------|-------|-------|
| 3/14/2013 21:00 | 3100 | 225 | 9610655 | 226 | 12824 | 12857 | 8 | 4 | 0 | 45417 | 0 |
| 3/15/2013 7:00 | 3108 | 226 | 9662664 | 227 | 14159 | 14233 | 9 | 5 | 0 | 0 | 50279 |
| 7/13/2012 1:00 | 3154 | 229 | 9946450 | 234 | 8276 | 8441 | 5 | 3 | 0 | 0 | 29818 |
| 2/6/2013 16:00 | 3067 | 223 | 9409101 | 221 | 7911 | 7848 | 5 | 3 | 27722 | 0 | 0 |
| 3/7/2013 12:00 | 3145 | 229 | 9893155 | 233 | 12571 | 12787 | 8 | 4 | 0 | 45170 | 0 |
| 3/13/2013 10:00 | 3137 | 228 | 9842489 | 231 | 13486 | 13683 | 9 | 4 | 0 | 48335 | 0 |
| 4/2/2013 11:00 | 3109 | 226 | 9667223 | 227 | 12388 | 12456 | 8 | 4 | 0 | 44000 | 0 |
| 8/7/2012 8:00 | 3218 | 234 | 10356083 | 244 | 7821 | 8140 | 5 | 2 | 0 | 28753 | 0 |
| 12/13/2012 23:00 | 3104 | 226 | 9632653 | 227 | 9582 | 9618 | 6 | 3 | 0 | 33975 | 0 |
| 3/11/2013 19:00 | 3052 | 222 | 9317093 | 219 | 11075 | 10932 | 7 | 4 | 38619 | 0 | 0 |
| 3/14/2013 11:00 | 3158 | 230 | 9973913 | 235 | 13219 | 13500 | 9 | 4 | 0 | 47691 | 0 |
| 4/2/2013 10:00 | 3101 | 225 | 9613127 | 226 | 12659 | 12693 | 8 | 4 | 0 | 44839 | 0 |
| 8/20/2012 22:00 | 3039 | 221 | 9237943 | 217 | 7393 | 7266 | 5 | 2 | 0 | 25669 | 0 |
| 11/28/2012 11:00 | 3184 | 232 | 10137341 | 238 | 12844 | 13225 | 8 | 4 | 0 | 46718 | 0 |
| 12/13/2012 13:00 | 3113 | 226 | 9693868 | 228 | 9344 | 9408 | 6 | 3 | 0 | 33235 | 0 |
| 1/25/2013 23:00 | 3101 | 225 | 9613116 | 226 | 8722 | 8745 | 6 | 3 | 0 | 30893 | 0 |
| 2/9/2013 21:00 | 3027 | 220 | 9160718 | 215 | 9614 | 9411 | 6 | 3 | 0 | 0 | 33244 |
| 3/4/2013 17:00 | 2982 | 217 | 8891098 | 209 | 8585 | 8279 | 6 | 3 | 29245 | 0 | 0 |
| 3/19/2013 7:00 | 3119 | 227 | 9731080 | 229 | 13589 | 13709 | 9 | 4 | 0 | 0 | 48428 |
| 3/27/2013 8:00 | 3071 | 223 | 9433378 | 222 | 13398 | 13307 | 9 | 4 | 0 | 47008 | 0 |
| 12/12/2012 23:00 | 3112 | 226 | 9687414 | 228 | 8412 | 8467 | 5 | 3 | 0 | 29911 | 0 |
| 3/13/2013 9:00 | 3120 | 227 | 9734672 | 229 | 12700 | 12814 | 8 | 4 | 0 | 45267 | 0 |
| 3/15/2013 9:00 | 3141 | 228 | 9868688 | 232 | 14417 | 14647 | 9 | 5 | 0 | 51740 | 0 |
| 6/2/2013 17:00 | 2735 | 199 | 7478056 | 176 | 7409 | 6552 | 5 | 3 | 0 | 0 | 23147 |
| 12/18/2012 13:00 | 3089 | 225 | 9540399 | 224 | 8499 | 8490 | 5 | 3 | 0 | 29991 | 0 |
| 1/1/2013 19:00 | 3074 | 224 | 9450472 | 222 | 11823 | 11754 | 8 | 4 | 41523 | 0 | 0 |
| 3/22/2013 12:00 | 3139 | 228 | 9851745 | 232 | 14531 | 14750 | 9 | 5 | 0 | 52105 | 0 |
| 3/25/2013 12:00 | 3200 | 233 | 10240600 | 241 | 13535 | 14008 | 9 | 4 | 0 | 49482 | 0 |
| 12/12/2012 14:00 | 3093 | 225 | 9569492 | 225 | 8842 | 8845 | 6 | 3 | 0 | 31246 | 0 |
| 2/22/2013 22:00 | 3107 | 226 | 9651095 | 227 | 8972 | 9013 | 6 | 3 | 0 | 31840 | 0 |
| 10/31/2012 19:00 | 3075 | 224 | 9457459 | 222 | 11559 | 11496 | 7 | 4 | 40610 | 0 | 0 |
| 11/1/2012 20:00 | 3007 | 219 | 9042982 | 213 | 12073 | 11741 | 8 | 4 | 0 | 41476 | 0 |
| 1/29/2013 13:00 | 3181 | 231 | 10116578 | 238 | 7877 | 8102 | 5 | 2 | 0 | 28620 | 0 |
| 9/14/2012 17:00 | 3100 | 225 | 9608858 | 226 | 9371 | 9394 | 6 | 3 | 33185 | 0 | 0 |
| 9/20/2012 14:00 | 3027 | 220 | 9161777 | 215 | 7920 | 7752 | 5 | 3 | 0 | 27385 | 0 |
| 11/29/2012 10:00 | 3162 | 230 | 9997042 | 235 | 12512 | 12794 | 8 | 4 | 0 | 45195 | 0 |
| 1/29/2013 12:00 | 3203 | 233 | 10260408 | 241 | 8077 | 8367 | 5 | 3 | 0 | 29556 | 0 |
| 1/14/2013 16:00 | 3120 | 227 | 9731475 | 229 | 8273 | 8346 | 5 | 3 | 29482 | 0 | 0 |
| 2/11/2013 13:00 | 3228 | 235 | 10416774 | 245 | 8324 | 8688 | 5 | 3 | 0 | 30691 | 0 |
| 3/25/2013 8:00 | 3151 | 229 | 9931253 | 234 | 13487 | 13745 | 9 | 4 | 0 | 48554 | 0 |

MEC-12

Load Duration 2012-13 Tab

| | | | | | | | | | | | |
|------------------|------|-----|----------|-----|-------|-------|----|---|-------|-------|-------|
| 3/28/2013 8:00 | 3063 | 223 | 9383145 | 221 | 13961 | 13830 | 9 | 5 | 0 | 48855 | 0 |
| 4/2/2013 9:00 | 3063 | 223 | 9384876 | 221 | 13002 | 12881 | 8 | 4 | 0 | 45502 | 0 |
| 8/28/2012 0:00 | 3048 | 222 | 9291855 | 219 | 6669 | 6574 | 4 | 2 | 0 | 0 | 23223 |
| 2/18/2013 15:00 | 3127 | 227 | 9780849 | 230 | 7727 | 7815 | 5 | 2 | 0 | 27606 | 0 |
| 2/21/2013 23:00 | 3077 | 224 | 9467909 | 223 | 7691 | 7653 | 5 | 2 | 0 | 27034 | 0 |
| 4/11/2013 20:00 | 3220 | 234 | 10369384 | 244 | 14837 | 15451 | 10 | 5 | 0 | 54581 | 0 |
| 7/6/2012 4:00 | 2983 | 217 | 8900602 | 209 | 7156 | 6904 | 5 | 2 | 0 | 0 | 24390 |
| 11/21/2012 18:00 | 3081 | 224 | 9490800 | 223 | 12549 | 12502 | 8 | 4 | 44164 | 0 | 0 |
| 11/29/2012 8:00 | 3180 | 231 | 10114442 | 238 | 15352 | 15789 | 10 | 5 | 0 | 55777 | 0 |
| 12/3/2012 22:00 | 3126 | 227 | 9773789 | 230 | 9100 | 9201 | 6 | 3 | 0 | 32502 | 0 |
| 12/27/2012 18:00 | 3164 | 230 | 10010117 | 235 | 11986 | 12264 | 8 | 4 | 43323 | 0 | 0 |
| 1/21/2013 8:00 | 3024 | 220 | 9142039 | 215 | 10492 | 10259 | 7 | 3 | 0 | 36241 | 0 |
| 3/8/2013 19:00 | 2940 | 214 | 8643819 | 203 | 10749 | 10220 | 7 | 4 | 36103 | 0 | 0 |
| 7/23/2012 4:00 | 3248 | 236 | 10552531 | 248 | 7437 | 7813 | 5 | 2 | 0 | 0 | 27599 |
| 12/16/2012 21:00 | 3087 | 224 | 9529354 | 224 | 9264 | 9248 | 6 | 3 | 0 | 0 | 32671 |
| 8/4/2012 7:00 | 3084 | 224 | 9508281 | 224 | 7062 | 7043 | 5 | 2 | 0 | 0 | 24878 |
| 9/2/2012 23:00 | 2836 | 206 | 8042620 | 189 | 6873 | 6304 | 4 | 2 | 0 | 0 | 22268 |
| 11/28/2012 12:00 | 3175 | 231 | 10080476 | 237 | 11590 | 11900 | 7 | 4 | 0 | 42038 | 0 |
| 1/23/2013 0:00 | 3069 | 223 | 9416865 | 221 | 8421 | 8356 | 5 | 3 | 0 | 0 | 29520 |
| 3/6/2013 11:00 | 3005 | 219 | 9029860 | 212 | 12041 | 11702 | 8 | 4 | 0 | 41337 | 0 |
| 3/26/2013 19:00 | 3080 | 224 | 9489380 | 223 | 12758 | 12709 | 8 | 4 | 44896 | 0 | 0 |
| 4/11/2013 10:00 | 3175 | 231 | 10078190 | 237 | 14615 | 15004 | 9 | 5 | 0 | 53004 | 0 |
| 6/29/2013 11:00 | 2981 | 217 | 8889201 | 209 | 8584 | 8277 | 6 | 3 | 0 | 0 | 29239 |
| 12/14/2012 12:00 | 3089 | 225 | 9544747 | 224 | 9624 | 9616 | 6 | 3 | 0 | 33968 | 0 |
| 12/28/2012 18:00 | 3161 | 230 | 9994758 | 235 | 11917 | 12183 | 8 | 4 | 43038 | 0 | 0 |
| 1/9/2013 12:00 | 3081 | 224 | 9490911 | 223 | 8318 | 8287 | 5 | 3 | 0 | 29273 | 0 |
| 1/11/2013 8:00 | 3092 | 225 | 9558006 | 225 | 8584 | 8582 | 6 | 3 | 0 | 30318 | 0 |
| 1/11/2013 12:00 | 3159 | 230 | 9978140 | 235 | 7980 | 8152 | 5 | 3 | 0 | 28797 | 0 |
| 3/25/2013 13:00 | 3177 | 231 | 10093602 | 237 | 12856 | 13208 | 8 | 4 | 0 | 46660 | 0 |
| 5/1/2013 16:00 | 3083 | 224 | 9505393 | 224 | 15480 | 15434 | 10 | 5 | 54522 | 0 | 0 |
| 10/25/2012 16:00 | 3107 | 226 | 9653279 | 227 | 11434 | 11489 | 7 | 4 | 40584 | 0 | 0 |
| 11/27/2012 14:00 | 3110 | 226 | 9669321 | 227 | 9785 | 9840 | 6 | 3 | 0 | 34761 | 0 |
| 2/12/2013 14:00 | 3208 | 233 | 10288123 | 242 | 8383 | 8696 | 5 | 3 | 0 | 30718 | 0 |
| 2/19/2013 23:00 | 3090 | 225 | 9545338 | 224 | 9364 | 9356 | 6 | 3 | 0 | 33050 | 0 |
| 3/18/2013 11:00 | 3256 | 237 | 10601557 | 249 | 14072 | 14817 | 9 | 4 | 0 | 52342 | 0 |
| 3/18/2013 19:00 | 3273 | 238 | 10709423 | 252 | 13597 | 14390 | 9 | 4 | 50833 | 0 | 0 |
| 5/9/2013 11:00 | 3157 | 230 | 9968735 | 234 | 14205 | 14504 | 9 | 4 | 0 | 51238 | 0 |
| 5/23/2013 15:00 | 2894 | 210 | 8374976 | 197 | 12302 | 11513 | 8 | 4 | 0 | 40670 | 0 |
| 9/10/2012 19:00 | 3119 | 227 | 9729063 | 229 | 10423 | 10513 | 7 | 3 | 37140 | 0 | 0 |
| 11/29/2012 9:00 | 3135 | 228 | 9830234 | 231 | 13565 | 13754 | 9 | 4 | 0 | 48587 | 0 |

MEC-12

Load Duration 2012-13 Tab

| | | | | | | | | | | | |
|------------------|------|-----|----------|-----|-------|-------|----|---|-------|-------|-------|
| 12/18/2012 16:00 | 3020 | 220 | 9120596 | 214 | 8134 | 7944 | 5 | 3 | 28061 | 0 | 0 |
| 2/16/2013 19:00 | 3102 | 226 | 9623795 | 226 | 11238 | 11274 | 7 | 4 | 0 | 0 | 39827 |
| 3/2/2013 21:00 | 3048 | 222 | 9289660 | 218 | 11930 | 11759 | 8 | 4 | 0 | 0 | 41539 |
| 3/8/2013 12:00 | 3072 | 223 | 9434139 | 222 | 11651 | 11573 | 8 | 4 | 0 | 40882 | 0 |
| 1/6/2013 21:00 | 3051 | 222 | 9307359 | 219 | 10054 | 9919 | 7 | 3 | 0 | 0 | 35040 |
| 1/7/2013 14:00 | 3082 | 224 | 9498137 | 223 | 8495 | 8467 | 5 | 3 | 0 | 29910 | 0 |
| 1/29/2013 11:00 | 3197 | 232 | 10222284 | 240 | 8209 | 8488 | 5 | 3 | 0 | 29984 | 0 |
| 2/15/2013 15:00 | 3152 | 229 | 9936318 | 234 | 8653 | 8820 | 6 | 3 | 0 | 31159 | 0 |
| 3/18/2013 21:00 | 3132 | 228 | 9809526 | 231 | 13238 | 13409 | 9 | 4 | 0 | 47367 | 0 |
| 3/19/2013 8:00 | 3112 | 226 | 9683164 | 228 | 14126 | 14215 | 9 | 5 | 0 | 50216 | 0 |
| 5/1/2013 15:00 | 3109 | 226 | 9663136 | 227 | 14734 | 14812 | 10 | 5 | 0 | 52325 | 0 |
| 5/2/2013 14:00 | 3166 | 230 | 10024739 | 236 | 13538 | 13862 | 9 | 4 | 0 | 48967 | 0 |
| 6/16/2013 12:00 | 2872 | 209 | 8247356 | 194 | 8552 | 7943 | 6 | 3 | 0 | 0 | 28058 |
| 6/25/2013 2:00 | 3087 | 225 | 9532000 | 224 | 7030 | 7019 | 5 | 2 | 0 | 0 | 24794 |
| 10/30/2012 13:00 | 3052 | 222 | 9316450 | 219 | 11593 | 11443 | 7 | 4 | 0 | 40423 | 0 |
| 12/19/2012 23:00 | 3133 | 228 | 9816645 | 231 | 8393 | 8504 | 5 | 3 | 0 | 30041 | 0 |
| 12/20/2012 14:00 | 3246 | 236 | 10538319 | 248 | 9235 | 9695 | 6 | 3 | 0 | 34248 | 0 |
| 12/21/2012 17:00 | 3225 | 235 | 10402968 | 245 | 8807 | 9186 | 6 | 3 | 32451 | 0 | 0 |
| 1/29/2013 8:00 | 3155 | 229 | 9952140 | 234 | 8215 | 8381 | 5 | 3 | 0 | 29606 | 0 |
| 2/8/2013 16:00 | 3229 | 235 | 10429009 | 245 | 8347 | 8718 | 5 | 3 | 30796 | 0 | 0 |
| 2/28/2013 9:00 | 3065 | 223 | 9395463 | 221 | 10231 | 10141 | 7 | 3 | 0 | 35825 | 0 |
| 8/12/2012 14:00 | 2981 | 217 | 8883466 | 209 | 8027 | 7737 | 5 | 3 | 0 | 0 | 27332 |
| 12/5/2012 8:00 | 3139 | 228 | 9853419 | 232 | 11191 | 11360 | 7 | 4 | 0 | 40130 | 0 |
| 3/28/2013 7:00 | 3046 | 221 | 9278371 | 218 | 13129 | 12933 | 8 | 4 | 0 | 0 | 45687 |
| 7/14/2012 8:00 | 3246 | 236 | 10539753 | 248 | 9248 | 9709 | 6 | 3 | 0 | 0 | 34298 |
| 7/25/2012 6:00 | 2856 | 208 | 8155832 | 192 | 7154 | 6608 | 5 | 3 | 0 | 0 | 23341 |
| 12/6/2012 13:00 | 3171 | 231 | 10055592 | 236 | 10307 | 10570 | 7 | 3 | 0 | 37339 | 0 |
| 2/27/2013 16:00 | 3156 | 229 | 9958084 | 234 | 8556 | 8732 | 6 | 3 | 30845 | 0 | 0 |
| 6/2/2013 14:00 | 2743 | 199 | 7525824 | 177 | 7286 | 6464 | 5 | 3 | 0 | 0 | 22833 |
| 6/17/2013 8:00 | 3129 | 228 | 9793715 | 230 | 9881 | 10000 | 6 | 3 | 0 | 35326 | 0 |
| 7/15/2012 1:00 | 3253 | 237 | 10582483 | 249 | 9045 | 9516 | 6 | 3 | 0 | 0 | 33614 |
| 8/22/2012 9:00 | 3114 | 226 | 9696921 | 228 | 7798 | 7853 | 5 | 3 | 0 | 27741 | 0 |
| 1/28/2013 16:00 | 3174 | 231 | 10073984 | 237 | 8317 | 8536 | 5 | 3 | 30156 | 0 | 0 |
| 2/11/2013 17:00 | 3217 | 234 | 10350119 | 243 | 7788 | 8103 | 5 | 2 | 28623 | 0 | 0 |
| 5/16/2013 19:00 | 3148 | 229 | 9910771 | 233 | 12564 | 12791 | 8 | 4 | 45185 | 0 | 0 |
| 6/5/2013 17:00 | 3090 | 225 | 9548497 | 225 | 9828 | 9821 | 6 | 3 | 34693 | 0 | 0 |
| 8/14/2012 8:00 | 3087 | 224 | 9530556 | 224 | 7509 | 7497 | 5 | 2 | 0 | 26482 | 0 |
| 11/16/2012 20:00 | 3014 | 219 | 9084991 | 214 | 12763 | 12441 | 8 | 4 | 0 | 43948 | 0 |
| 3/4/2013 16:00 | 2996 | 218 | 8973346 | 211 | 8697 | 8425 | 6 | 3 | 29761 | 0 | 0 |
| 3/8/2013 9:00 | 3088 | 225 | 9533272 | 224 | 11801 | 11783 | 8 | 4 | 0 | 41625 | 0 |

MEC-12

Load Duration 2012-13 Tab

| | | | | | | | | | | | |
|------------------|------|-----|----------|-----|-------|-------|----|---|-------|-------|-------|
| 4/11/2013 11:00 | 3192 | 232 | 10186908 | 240 | 13904 | 14351 | 9 | 4 | 0 | 50696 | 0 |
| 6/19/2013 11:00 | 3156 | 229 | 9959482 | 234 | 9986 | 10191 | 6 | 3 | 0 | 36000 | 0 |
| 7/19/2012 5:00 | 3092 | 225 | 9562904 | 225 | 8061 | 8062 | 5 | 3 | 0 | 0 | 28479 |
| 10/30/2012 9:00 | 3082 | 224 | 9500179 | 223 | 11739 | 11701 | 8 | 4 | 0 | 41335 | 0 |
| 12/10/2012 8:00 | 3122 | 227 | 9747547 | 229 | 11340 | 11450 | 7 | 4 | 0 | 40446 | 0 |
| 12/17/2012 14:00 | 3146 | 229 | 9900108 | 233 | 8984 | 9141 | 6 | 3 | 0 | 32293 | 0 |
| 12/18/2012 15:00 | 3046 | 221 | 9278174 | 218 | 8341 | 8216 | 5 | 3 | 0 | 29024 | 0 |
| 12/20/2012 15:00 | 3246 | 236 | 10537441 | 248 | 8936 | 9380 | 6 | 3 | 0 | 33136 | 0 |
| 1/29/2013 17:00 | 3205 | 233 | 10271162 | 242 | 7645 | 7923 | 5 | 2 | 27989 | 0 | 0 |
| 2/14/2013 13:00 | 3141 | 228 | 9862805 | 232 | 7988 | 8113 | 5 | 3 | 0 | 28659 | 0 |
| 5/2/2013 13:00 | 3129 | 228 | 9789909 | 230 | 12382 | 12529 | 8 | 4 | 0 | 44258 | 0 |
| 6/18/2013 9:00 | 3125 | 227 | 9764102 | 230 | 10627 | 10739 | 7 | 3 | 0 | 37937 | 0 |
| 7/13/2012 6:00 | 3048 | 222 | 9290198 | 218 | 8527 | 8405 | 6 | 3 | 0 | 0 | 29693 |
| 8/6/2012 8:00 | 3146 | 229 | 9896652 | 233 | 7486 | 7616 | 5 | 2 | 0 | 26903 | 0 |
| 9/18/2012 13:00 | 3078 | 224 | 9473042 | 223 | 9644 | 9599 | 6 | 3 | 0 | 33910 | 0 |
| 11/9/2012 19:00 | 3085 | 224 | 9518839 | 224 | 12437 | 12409 | 8 | 4 | 43836 | 0 | 0 |
| 2/6/2013 23:00 | 3030 | 220 | 9179879 | 216 | 7968 | 7807 | 5 | 3 | 0 | 27580 | 0 |
| 12/2/2012 19:00 | 3068 | 223 | 9414840 | 221 | 10359 | 10279 | 7 | 3 | 0 | 0 | 36311 |
| 2/22/2013 16:00 | 3152 | 229 | 9933084 | 234 | 7905 | 8057 | 5 | 3 | 28461 | 0 | 0 |
| 3/13/2013 11:00 | 3142 | 228 | 9869325 | 232 | 12863 | 13068 | 8 | 4 | 0 | 46164 | 0 |
| 10/4/2012 11:00 | 3040 | 221 | 9240088 | 217 | 10525 | 10346 | 7 | 3 | 0 | 36549 | 0 |
| 10/15/2012 19:00 | 3129 | 228 | 9793761 | 230 | 13627 | 13791 | 9 | 4 | 48718 | 0 | 0 |
| 12/10/2012 15:00 | 3179 | 231 | 10106525 | 238 | 10654 | 10953 | 7 | 3 | 0 | 38691 | 0 |
| 1/29/2013 14:00 | 3168 | 230 | 10033758 | 236 | 7714 | 7902 | 5 | 2 | 0 | 27913 | 0 |
| 2/1/2013 7:00 | 3118 | 227 | 9722752 | 229 | 10416 | 10504 | 7 | 3 | 0 | 0 | 37105 |
| 2/17/2013 20:00 | 3134 | 228 | 9819206 | 231 | 11340 | 11491 | 7 | 4 | 0 | 0 | 40593 |
| 4/30/2013 13:00 | 3024 | 220 | 9143666 | 215 | 13092 | 12802 | 8 | 4 | 0 | 45224 | 0 |
| 11/7/2012 18:00 | 3075 | 224 | 9454757 | 222 | 20137 | 20024 | 13 | 7 | 70734 | 0 | 0 |
| 12/10/2012 9:00 | 3163 | 230 | 10003602 | 235 | 11364 | 11623 | 7 | 4 | 0 | 41059 | 0 |
| 12/21/2012 14:00 | 3170 | 231 | 10052055 | 236 | 8876 | 9101 | 6 | 3 | 0 | 32150 | 0 |
| 2/2/2013 22:00 | 3107 | 226 | 9651489 | 227 | 9201 | 9244 | 6 | 3 | 0 | 0 | 32656 |
| 3/12/2013 7:00 | 3101 | 225 | 9614170 | 226 | 11991 | 12023 | 8 | 4 | 0 | 0 | 42474 |
| 3/21/2013 19:00 | 3187 | 232 | 10156768 | 239 | 12456 | 12837 | 8 | 4 | 45349 | 0 | 0 |
| 3/28/2013 11:00 | 3066 | 223 | 9398524 | 221 | 12932 | 12821 | 8 | 4 | 0 | 45290 | 0 |
| 5/28/2013 22:00 | 2927 | 213 | 8565770 | 201 | 10507 | 9945 | 7 | 4 | 0 | 35130 | 0 |
| 8/3/2012 4:00 | 2978 | 217 | 8869948 | 209 | 6887 | 6633 | 4 | 2 | 0 | 0 | 23432 |
| 12/19/2012 13:00 | 3162 | 230 | 10000447 | 235 | 9487 | 9702 | 6 | 3 | 0 | 34275 | 0 |
| 1/17/2013 16:00 | 3079 | 224 | 9479978 | 223 | 8251 | 8215 | 5 | 3 | 29022 | 0 | 0 |
| 2/28/2013 17:00 | 3106 | 226 | 9647324 | 227 | 8475 | 8513 | 5 | 3 | 30073 | 0 | 0 |
| 3/20/2013 18:00 | 3112 | 226 | 9681941 | 228 | 9699 | 9760 | 6 | 3 | 34477 | 0 | 0 |

MEC-12

Load Duration 2012-13 Tab

| | | | | | | | | | | | |
|------------------|------|-----|----------|-----|-------|-------|----|---|-------|-------|-------|
| 5/16/2013 21:00 | 3104 | 226 | 9635525 | 227 | 13948 | 14002 | 9 | 4 | 0 | 49462 | 0 |
| 9/18/2012 14:00 | 3070 | 223 | 9424066 | 222 | 9805 | 9734 | 6 | 3 | 0 | 34385 | 0 |
| 11/27/2012 16:00 | 3053 | 222 | 9321576 | 219 | 8580 | 8471 | 6 | 3 | 29926 | 0 | 0 |
| 11/29/2012 11:00 | 3171 | 231 | 10053057 | 236 | 12429 | 12744 | 8 | 4 | 0 | 45018 | 0 |
| 1/9/2013 13:00 | 3065 | 223 | 9395862 | 221 | 8014 | 7944 | 5 | 3 | 0 | 28064 | 0 |
| 2/19/2013 9:00 | 3145 | 229 | 9889903 | 233 | 9812 | 9979 | 6 | 3 | 0 | 35250 | 0 |
| 6/4/2013 13:00 | 3104 | 226 | 9632593 | 227 | 10806 | 10845 | 7 | 3 | 0 | 38312 | 0 |
| 7/3/2012 5:00 | 3132 | 228 | 9807618 | 231 | 7951 | 8052 | 5 | 3 | 0 | 0 | 28445 |
| 7/12/2012 0:00 | 3001 | 218 | 9007855 | 212 | 7830 | 7600 | 5 | 3 | 0 | 0 | 26846 |
| 3/3/2013 21:00 | 3057 | 222 | 9343182 | 220 | 11407 | 11276 | 7 | 4 | 0 | 0 | 39833 |
| 7/21/2012 0:00 | 2798 | 203 | 7829776 | 184 | 7195 | 6511 | 5 | 3 | 0 | 0 | 23000 |
| 8/2/2012 1:00 | 2942 | 214 | 8652920 | 203 | 6836 | 6503 | 4 | 2 | 0 | 0 | 22972 |
| 12/17/2012 13:00 | 3151 | 229 | 9929737 | 234 | 9342 | 9520 | 6 | 3 | 0 | 33630 | 0 |
| 1/8/2013 14:00 | 3134 | 228 | 9823326 | 231 | 8540 | 8656 | 6 | 3 | 0 | 30579 | 0 |
| 1/16/2013 15:00 | 3094 | 225 | 9573044 | 225 | 8066 | 8070 | 5 | 3 | 0 | 28509 | 0 |
| 2/11/2013 15:00 | 3202 | 233 | 10249693 | 241 | 7821 | 8097 | 5 | 2 | 0 | 28604 | 0 |
| 2/14/2013 18:00 | 3221 | 234 | 10376619 | 244 | 8286 | 8632 | 5 | 3 | 30493 | 0 | 0 |
| 2/16/2013 21:00 | 3081 | 224 | 9493105 | 223 | 10502 | 10465 | 7 | 3 | 0 | 0 | 36967 |
| 3/7/2013 9:00 | 3072 | 223 | 9437774 | 222 | 12084 | 12005 | 8 | 4 | 0 | 42408 | 0 |
| 3/18/2013 8:00 | 3166 | 230 | 10022298 | 236 | 13609 | 13933 | 9 | 4 | 0 | 49218 | 0 |
| 3/27/2013 11:00 | 3077 | 224 | 9468456 | 223 | 12487 | 12426 | 8 | 4 | 0 | 43894 | 0 |
| 6/6/2013 11:00 | 3015 | 219 | 9087360 | 214 | 11016 | 10739 | 7 | 4 | 0 | 37936 | 0 |
| 7/8/2012 23:00 | 3201 | 233 | 10246786 | 241 | 9174 | 9497 | 6 | 3 | 0 | 0 | 33547 |
| 7/16/2012 2:00 | 3293 | 239 | 10844629 | 255 | 9292 | 9896 | 6 | 3 | 0 | 0 | 34958 |
| 10/4/2012 17:00 | 2991 | 217 | 8945229 | 210 | 9816 | 9494 | 6 | 3 | 33540 | 0 | 0 |
| 2/4/2013 7:00 | 3050 | 222 | 9304216 | 219 | 9991 | 9855 | 6 | 3 | 0 | 0 | 34814 |
| 3/1/2013 16:00 | 3158 | 230 | 9975440 | 235 | 8997 | 9189 | 6 | 3 | 32462 | 0 | 0 |
| 3/1/2013 17:00 | 3137 | 228 | 9838490 | 231 | 8956 | 9085 | 6 | 3 | 32092 | 0 | 0 |
| 3/7/2013 13:00 | 3100 | 225 | 9612358 | 226 | 11576 | 11607 | 7 | 4 | 0 | 41002 | 0 |
| 3/26/2013 12:00 | 3064 | 223 | 9389740 | 221 | 13849 | 13723 | 9 | 5 | 0 | 48478 | 0 |
| 6/13/2013 22:00 | 3199 | 233 | 10232488 | 241 | 8679 | 8979 | 6 | 3 | 0 | 31718 | 0 |
| 12/21/2012 23:00 | 3094 | 225 | 9571159 | 225 | 8362 | 8366 | 5 | 3 | 0 | 29552 | 0 |
| 1/29/2013 9:00 | 3188 | 232 | 10163954 | 239 | 8326 | 8584 | 5 | 3 | 0 | 30325 | 0 |
| 2/20/2013 7:00 | 3080 | 224 | 9488759 | 223 | 10988 | 10945 | 7 | 4 | 0 | 0 | 38665 |
| 2/28/2013 8:00 | 3055 | 222 | 9333812 | 219 | 10039 | 9918 | 6 | 3 | 0 | 35038 | 0 |
| 3/12/2013 9:00 | 3116 | 227 | 9706613 | 228 | 13459 | 13560 | 9 | 4 | 0 | 47902 | 0 |
| 6/30/2013 13:00 | 2891 | 210 | 8356479 | 197 | 7916 | 7400 | 5 | 3 | 0 | 0 | 26141 |
| 10/3/2012 19:00 | 3101 | 226 | 9618594 | 226 | 10372 | 10403 | 7 | 3 | 36749 | 0 | 0 |
| 11/5/2012 18:00 | 3163 | 230 | 10006001 | 235 | 17302 | 17700 | 11 | 5 | 62525 | 0 | 0 |
| 11/16/2012 18:00 | 2989 | 217 | 8934724 | 210 | 14681 | 14192 | 9 | 5 | 50133 | 0 | 0 |

MEC-12

Load Duration 2012-13 Tab

| | | | | | | | | | | | |
|------------------|------|-----|----------|-----|-------|-------|---|---|-------|-------|-------|
| 3/6/2013 12:00 | 3039 | 221 | 9236526 | 217 | 12213 | 12004 | 8 | 4 | 0 | 42404 | 0 |
| 6/5/2013 12:00 | 3043 | 221 | 9259190 | 218 | 9336 | 9187 | 6 | 3 | 0 | 32454 | 0 |
| 6/7/2013 14:00 | 2915 | 212 | 8495901 | 200 | 10444 | 9845 | 7 | 4 | 0 | 34778 | 0 |
| 9/10/2012 21:00 | 3088 | 225 | 9538433 | 224 | 8993 | 8982 | 6 | 3 | 0 | 31730 | 0 |
| 12/13/2012 14:00 | 3114 | 226 | 9695486 | 228 | 8774 | 8835 | 6 | 3 | 0 | 31211 | 0 |
| 12/17/2012 15:00 | 3130 | 228 | 9794402 | 230 | 8681 | 8786 | 6 | 3 | 0 | 31036 | 0 |
| 2/25/2013 15:00 | 3042 | 221 | 9253733 | 218 | 8140 | 8008 | 5 | 3 | 0 | 28288 | 0 |
| 3/22/2013 13:00 | 3126 | 227 | 9771046 | 230 | 13245 | 13389 | 9 | 4 | 0 | 47299 | 0 |
| 10/15/2012 20:00 | 3104 | 226 | 9635489 | 227 | 10578 | 10619 | 7 | 3 | 0 | 37511 | 0 |
| 12/1/2012 18:00 | 3053 | 222 | 9318164 | 219 | 12487 | 12327 | 8 | 4 | 0 | 0 | 43545 |
| 12/23/2012 22:00 | 2977 | 216 | 8859783 | 208 | 8633 | 8310 | 6 | 3 | 0 | 0 | 29356 |
| 3/18/2013 7:00 | 3187 | 232 | 10159377 | 239 | 13265 | 13673 | 9 | 4 | 0 | 0 | 48300 |
| 1/8/2013 17:00 | 3122 | 227 | 9749997 | 229 | 8269 | 8350 | 5 | 3 | 29496 | 0 | 0 |
| 2/12/2013 15:00 | 3189 | 232 | 10168958 | 239 | 8163 | 8418 | 5 | 3 | 0 | 29738 | 0 |
| 2/13/2013 14:00 | 3060 | 223 | 9365748 | 220 | 8040 | 7957 | 5 | 3 | 0 | 28107 | 0 |
| 6/4/2013 16:00 | 3115 | 227 | 9702592 | 228 | 10627 | 10705 | 7 | 3 | 37815 | 0 | 0 |
| 8/8/2012 1:00 | 3232 | 235 | 10446722 | 246 | 7387 | 7721 | 5 | 2 | 0 | 0 | 27277 |
| 12/7/2012 11:00 | 3155 | 229 | 9950900 | 234 | 12266 | 12512 | 8 | 4 | 0 | 44201 | 0 |
| 2/28/2013 16:00 | 3111 | 226 | 9676932 | 228 | 8500 | 8551 | 5 | 3 | 30208 | 0 | 0 |
| 3/14/2013 19:00 | 2991 | 217 | 8946445 | 210 | 12241 | 11841 | 8 | 4 | 41827 | 0 | 0 |
| 3/26/2013 13:00 | 3051 | 222 | 9311025 | 219 | 13246 | 13071 | 9 | 4 | 0 | 46174 | 0 |
| 3/6/2013 10:00 | 3093 | 225 | 9567506 | 225 | 12048 | 12051 | 8 | 4 | 0 | 42571 | 0 |
| 6/15/2013 13:00 | 3077 | 224 | 9470606 | 223 | 9805 | 9758 | 6 | 3 | 0 | 0 | 34472 |
| 12/5/2012 12:00 | 3115 | 227 | 9705534 | 228 | 9054 | 9121 | 6 | 3 | 0 | 32222 | 0 |
| 2/7/2013 7:00 | 3026 | 220 | 9157051 | 215 | 10193 | 9975 | 7 | 3 | 0 | 0 | 35237 |
| 2/19/2013 8:00 | 3069 | 223 | 9417345 | 221 | 10622 | 10542 | 7 | 3 | 0 | 37239 | 0 |
| 6/19/2013 19:00 | 3225 | 235 | 10401098 | 245 | 10437 | 10885 | 7 | 3 | 38451 | 0 | 0 |
| 1/11/2013 10:00 | 3084 | 224 | 9508637 | 224 | 8538 | 8515 | 6 | 3 | 0 | 30078 | 0 |
| 1/29/2013 22:00 | 3005 | 219 | 9030956 | 212 | 7162 | 6961 | 5 | 2 | 0 | 24589 | 0 |
| 2/15/2013 17:00 | 3095 | 225 | 9576685 | 225 | 8198 | 8204 | 5 | 3 | 28982 | 0 | 0 |
| 4/18/2013 12:00 | 3037 | 221 | 9220482 | 217 | 14352 | 14094 | 9 | 5 | 0 | 49786 | 0 |
| 7/20/2012 0:00 | 2799 | 204 | 7836793 | 184 | 7746 | 7013 | 5 | 3 | 0 | 0 | 24773 |
| 10/3/2012 13:00 | 3056 | 222 | 9339469 | 220 | 10318 | 10197 | 7 | 3 | 0 | 36021 | 0 |
| 10/17/2012 20:00 | 3085 | 224 | 9517183 | 224 | 10596 | 10571 | 7 | 3 | 0 | 37342 | 0 |
| 12/5/2012 11:00 | 3133 | 228 | 9814037 | 231 | 10357 | 10493 | 7 | 3 | 0 | 37066 | 0 |
| 12/17/2012 12:00 | 3152 | 229 | 9937346 | 234 | 10437 | 10640 | 7 | 3 | 0 | 37586 | 0 |
| 7/16/2012 5:00 | 3209 | 233 | 10297641 | 242 | 9461 | 9818 | 6 | 3 | 0 | 0 | 34684 |
| 9/26/2012 13:00 | 3055 | 222 | 9334272 | 219 | 8932 | 8825 | 6 | 3 | 0 | 31173 | 0 |
| 12/5/2012 16:00 | 3063 | 223 | 9381262 | 221 | 8240 | 8162 | 5 | 3 | 28832 | 0 | 0 |
| 12/10/2012 23:00 | 3124 | 227 | 9756567 | 229 | 9026 | 9118 | 6 | 3 | 0 | 32209 | 0 |

MEC-12

Load Duration 2012-13 Tab

| | | | | | | | | | | | |
|------------------|------|-----|----------|-----|-------|-------|---|---|-------|-------|-------|
| 1/30/2013 12:00 | 3035 | 221 | 9212380 | 217 | 8337 | 8184 | 5 | 3 | 0 | 28909 | 0 |
| 3/7/2013 18:00 | 3118 | 227 | 9721418 | 229 | 10392 | 10478 | 7 | 3 | 37014 | 0 | 0 |
| 5/15/2013 10:00 | 3116 | 227 | 9709626 | 228 | 13969 | 14076 | 9 | 4 | 0 | 49725 | 0 |
| 5/31/2013 0:00 | 2870 | 209 | 8236697 | 194 | 8574 | 7958 | 6 | 3 | 0 | 0 | 28112 |
| 6/4/2013 14:00 | 3118 | 227 | 9719497 | 229 | 10794 | 10883 | 7 | 3 | 0 | 38445 | 0 |
| 3/7/2013 14:00 | 3102 | 226 | 9621091 | 226 | 11427 | 11462 | 7 | 4 | 0 | 40491 | 0 |
| 4/30/2013 14:00 | 2996 | 218 | 8973041 | 211 | 12771 | 12371 | 8 | 4 | 0 | 43702 | 0 |
| 8/13/2012 23:00 | 2897 | 211 | 8390559 | 197 | 7276 | 6816 | 5 | 3 | 0 | 24078 | 0 |
| 12/14/2012 17:00 | 3001 | 218 | 9003462 | 212 | 7626 | 7400 | 5 | 3 | 26142 | 0 | 0 |
| 1/17/2013 8:00 | 3160 | 230 | 9983320 | 235 | 13255 | 13544 | 9 | 4 | 0 | 47845 | 0 |
| 5/28/2013 12:00 | 3032 | 220 | 9194139 | 216 | 14186 | 13911 | 9 | 5 | 0 | 49141 | 0 |
| 10/25/2012 17:00 | 3043 | 221 | 9260634 | 218 | 11167 | 10990 | 7 | 4 | 38822 | 0 | 0 |
| 11/28/2012 13:00 | 3146 | 229 | 9897244 | 233 | 10199 | 10376 | 7 | 3 | 0 | 36654 | 0 |
| 12/9/2012 21:00 | 3216 | 234 | 10339641 | 243 | 11010 | 11449 | 7 | 3 | 0 | 0 | 40445 |
| 12/12/2012 15:00 | 3052 | 222 | 9314567 | 219 | 8451 | 8341 | 5 | 3 | 0 | 29464 | 0 |
| 1/10/2013 14:00 | 3093 | 225 | 9566326 | 225 | 8060 | 8062 | 5 | 3 | 0 | 28479 | 0 |
| 1/15/2013 23:00 | 2974 | 216 | 8843936 | 208 | 7807 | 7508 | 5 | 3 | 0 | 26522 | 0 |
| 3/25/2013 19:00 | 3119 | 227 | 9727474 | 229 | 11639 | 11740 | 8 | 4 | 41471 | 0 | 0 |
| 5/16/2013 20:00 | 3090 | 225 | 9546517 | 224 | 12103 | 12093 | 8 | 4 | 0 | 42719 | 0 |
| 9/18/2012 12:00 | 3081 | 224 | 9493650 | 223 | 9669 | 9635 | 6 | 3 | 0 | 34036 | 0 |
| 10/24/2012 18:00 | 3094 | 225 | 9572827 | 225 | 12060 | 12067 | 8 | 4 | 42627 | 0 | 0 |
| 12/5/2012 14:00 | 3111 | 226 | 9675653 | 228 | 8506 | 8556 | 6 | 3 | 0 | 30225 | 0 |
| 12/17/2012 11:00 | 3154 | 229 | 9945321 | 234 | 10629 | 10840 | 7 | 3 | 0 | 38292 | 0 |
| 12/19/2012 14:00 | 3165 | 230 | 10018391 | 236 | 9050 | 9263 | 6 | 3 | 0 | 32723 | 0 |
| 1/29/2013 10:00 | 3190 | 232 | 10177532 | 239 | 8157 | 8416 | 5 | 3 | 0 | 29730 | 0 |
| 5/28/2013 13:00 | 3070 | 223 | 9426461 | 222 | 14188 | 14087 | 9 | 5 | 0 | 49763 | 0 |
| 12/12/2012 16:00 | 3026 | 220 | 9156507 | 215 | 7746 | 7580 | 5 | 3 | 26777 | 0 | 0 |
| 1/11/2013 13:00 | 3129 | 228 | 9791511 | 230 | 7752 | 7845 | 5 | 2 | 0 | 27712 | 0 |
| 2/11/2013 10:00 | 3110 | 226 | 9672135 | 227 | 8767 | 8817 | 6 | 3 | 0 | 31146 | 0 |
| 2/23/2013 20:00 | 3034 | 221 | 9207005 | 217 | 10264 | 10072 | 7 | 3 | 0 | 0 | 35580 |
| 9/27/2012 13:00 | 2987 | 217 | 8922682 | 210 | 10695 | 10331 | 7 | 4 | 0 | 36496 | 0 |
| 10/18/2012 19:00 | 3047 | 222 | 9283073 | 218 | 13951 | 13746 | 9 | 5 | 48558 | 0 | 0 |
| 10/29/2012 18:00 | 3234 | 235 | 10458902 | 246 | 11486 | 12013 | 7 | 4 | 42435 | 0 | 0 |
| 12/6/2012 14:00 | 3151 | 229 | 9928849 | 233 | 9731 | 9916 | 6 | 3 | 0 | 35030 | 0 |
| 12/7/2012 8:00 | 3101 | 225 | 9616041 | 226 | 12438 | 12473 | 8 | 4 | 0 | 44062 | 0 |
| 1/30/2013 13:00 | 3012 | 219 | 9073957 | 213 | 8280 | 8066 | 5 | 3 | 0 | 28494 | 0 |
| 4/2/2013 21:00 | 3047 | 222 | 9287230 | 218 | 13141 | 12951 | 8 | 4 | 0 | 45751 | 0 |
| 5/22/2013 7:00 | 3186 | 232 | 10152683 | 239 | 10956 | 11289 | 7 | 3 | 0 | 0 | 39880 |
| 6/4/2013 15:00 | 3105 | 226 | 9642911 | 227 | 10689 | 10734 | 7 | 3 | 0 | 37920 | 0 |
| 10/24/2012 13:00 | 3113 | 226 | 9688672 | 228 | 11497 | 11573 | 7 | 4 | 0 | 40881 | 0 |

MEC-12

Load Duration 2012-13 Tab

| | | | | | | | | | | | |
|------------------|------|-----|----------|-----|-------|-------|----|---|-------|-------|-------|
| 12/30/2012 19:00 | 3118 | 227 | 9720585 | 229 | 11531 | 11626 | 7 | 4 | 0 | 0 | 41069 |
| 8/13/2012 8:00 | 3101 | 225 | 9614163 | 226 | 7652 | 7673 | 5 | 2 | 0 | 27104 | 0 |
| 2/2/2013 12:00 | 3083 | 224 | 9505969 | 224 | 10755 | 10724 | 7 | 3 | 0 | 0 | 37881 |
| 2/22/2013 18:00 | 3163 | 230 | 10003802 | 235 | 8133 | 8319 | 5 | 3 | 29387 | 0 | 0 |
| 4/18/2013 13:00 | 3060 | 223 | 9365326 | 220 | 15163 | 15006 | 10 | 5 | 0 | 53011 | 0 |
| 10/2/2012 20:00 | 3080 | 224 | 9489422 | 223 | 11608 | 11564 | 8 | 4 | 0 | 40852 | 0 |
| 12/10/2012 16:00 | 3202 | 233 | 10252597 | 241 | 10303 | 10669 | 7 | 3 | 37689 | 0 | 0 |
| 1/17/2013 23:00 | 3051 | 222 | 9310887 | 219 | 9951 | 9819 | 6 | 3 | 0 | 34686 | 0 |
| 6/28/2013 23:00 | 2806 | 204 | 7875923 | 185 | 6969 | 6325 | 5 | 2 | 0 | 22342 | 0 |
| 12/9/2012 18:00 | 3262 | 237 | 10639159 | 250 | 12448 | 13130 | 8 | 4 | 0 | 0 | 46384 |
| 12/19/2012 16:00 | 3113 | 226 | 9693533 | 228 | 8582 | 8641 | 6 | 3 | 30525 | 0 | 0 |
| 12/14/2012 13:00 | 3059 | 222 | 9355345 | 220 | 8337 | 8247 | 5 | 3 | 0 | 29132 | 0 |
| 3/12/2013 13:00 | 3109 | 226 | 9663308 | 227 | 14022 | 14096 | 9 | 5 | 0 | 49795 | 0 |
| 4/11/2013 12:00 | 3173 | 231 | 10065170 | 237 | 13328 | 13674 | 9 | 4 | 0 | 48304 | 0 |
| 4/12/2013 10:00 | 3133 | 228 | 9814282 | 231 | 13043 | 13214 | 8 | 4 | 0 | 46680 | 0 |
| 4/18/2013 11:00 | 3022 | 220 | 9131220 | 215 | 14294 | 13968 | 9 | 5 | 0 | 49345 | 0 |
| 6/15/2013 19:00 | 2938 | 214 | 8630195 | 203 | 10405 | 9885 | 7 | 4 | 0 | 0 | 34921 |
| 8/1/2012 6:00 | 2987 | 217 | 8920247 | 210 | 6889 | 6654 | 4 | 2 | 0 | 0 | 23506 |
| 11/29/2012 12:00 | 3134 | 228 | 9820338 | 231 | 11644 | 11800 | 8 | 4 | 0 | 41684 | 0 |
| 1/30/2013 11:00 | 3039 | 221 | 9237592 | 217 | 8151 | 8011 | 5 | 3 | 0 | 28300 | 0 |
| 3/14/2013 12:00 | 3118 | 227 | 9719487 | 229 | 13004 | 13111 | 8 | 4 | 0 | 46315 | 0 |
| 5/7/2013 14:00 | 3095 | 225 | 9576534 | 225 | 14363 | 14373 | 9 | 5 | 0 | 50775 | 0 |
| 12/5/2012 13:00 | 3087 | 224 | 9528969 | 224 | 8266 | 8252 | 5 | 3 | 0 | 29151 | 0 |
| 2/15/2013 16:00 | 3113 | 226 | 9693790 | 228 | 8284 | 8341 | 5 | 3 | 29464 | 0 | 0 |
| 9/11/2012 10:00 | 3128 | 227 | 9782039 | 230 | 10334 | 10452 | 7 | 3 | 0 | 36924 | 0 |
| 12/20/2012 16:00 | 3254 | 237 | 10588278 | 249 | 8820 | 9281 | 6 | 3 | 32786 | 0 | 0 |
| 1/16/2013 16:00 | 3058 | 222 | 9353561 | 220 | 7838 | 7752 | 5 | 3 | 27384 | 0 | 0 |
| 6/24/2013 6:00 | 3122 | 227 | 9748360 | 229 | 7747 | 7822 | 5 | 2 | 0 | 0 | 27632 |
| 10/16/2012 19:00 | 3052 | 222 | 9315717 | 219 | 11832 | 11679 | 8 | 4 | 41257 | 0 | 0 |
| 1/19/2013 19:00 | 2994 | 218 | 8966120 | 211 | 8346 | 8082 | 5 | 3 | 0 | 0 | 28549 |
| 2/12/2013 16:00 | 3150 | 229 | 9919506 | 233 | 7854 | 7999 | 5 | 2 | 28259 | 0 | 0 |
| 8/21/2012 9:00 | 3118 | 227 | 9721393 | 229 | 7712 | 7776 | 5 | 2 | 0 | 27471 | 0 |
| 10/22/2012 20:00 | 3100 | 225 | 9607967 | 226 | 11404 | 11432 | 7 | 4 | 0 | 40383 | 0 |
| 10/31/2012 20:00 | 3032 | 220 | 9194383 | 216 | 9920 | 9728 | 6 | 3 | 0 | 34363 | 0 |
| 1/1/2013 20:00 | 3043 | 221 | 9259514 | 218 | 10600 | 10431 | 7 | 3 | 0 | 36849 | 0 |
| 8/9/2012 0:00 | 3200 | 233 | 10240520 | 241 | 7566 | 7830 | 5 | 2 | 0 | 0 | 27658 |
| 10/24/2012 14:00 | 3126 | 227 | 9774592 | 230 | 11443 | 11569 | 7 | 4 | 0 | 40869 | 0 |
| 12/5/2012 15:00 | 3068 | 223 | 9410747 | 221 | 8250 | 8185 | 5 | 3 | 0 | 28913 | 0 |
| 12/17/2012 16:00 | 3117 | 227 | 9717051 | 229 | 8631 | 8701 | 6 | 3 | 30737 | 0 | 0 |
| 2/17/2013 21:00 | 3099 | 225 | 9606528 | 226 | 11148 | 11174 | 7 | 4 | 0 | 0 | 39472 |

MEC-12

Load Duration 2012-13 Tab

| | | | | | | | | | | | |
|------------------|------|-----|----------|-----|-------|-------|----|---|-------|-------|-------|
| 2/25/2013 17:00 | 2976 | 216 | 8855500 | 208 | 7641 | 7353 | 5 | 3 | 25975 | 0 | 0 |
| 3/15/2013 10:00 | 3169 | 230 | 10040370 | 236 | 14001 | 14347 | 9 | 4 | 0 | 50682 | 0 |
| 5/2/2013 15:00 | 3151 | 229 | 9928556 | 233 | 13334 | 13587 | 9 | 4 | 0 | 47996 | 0 |
| 12/26/2012 12:00 | 3005 | 219 | 9031299 | 212 | 10056 | 9773 | 7 | 3 | 0 | 34525 | 0 |
| 1/30/2013 14:00 | 3032 | 220 | 9190562 | 216 | 8159 | 7999 | 5 | 3 | 0 | 28256 | 0 |
| 2/6/2013 7:00 | 3055 | 222 | 9330083 | 219 | 11007 | 10872 | 7 | 4 | 0 | 0 | 38407 |
| 2/13/2013 17:00 | 2964 | 215 | 8782541 | 207 | 7257 | 6955 | 5 | 2 | 24567 | 0 | 0 |
| 3/18/2013 12:00 | 3243 | 236 | 10518538 | 247 | 13653 | 14319 | 9 | 4 | 0 | 50583 | 0 |
| 11/30/2012 11:00 | 3145 | 229 | 9891107 | 233 | 12159 | 12367 | 8 | 4 | 0 | 43686 | 0 |
| 12/19/2012 15:00 | 3137 | 228 | 9840337 | 231 | 8836 | 8964 | 6 | 3 | 0 | 31667 | 0 |
| 12/30/2012 20:00 | 3095 | 225 | 9579204 | 225 | 10666 | 10675 | 7 | 3 | 0 | 0 | 37711 |
| 6/7/2013 11:00 | 2935 | 213 | 8612647 | 203 | 10403 | 9873 | 7 | 4 | 0 | 34878 | 0 |
| 10/31/2012 10:00 | 3056 | 222 | 9336566 | 220 | 11945 | 11804 | 8 | 4 | 0 | 41697 | 0 |
| 12/7/2012 10:00 | 3125 | 227 | 9767828 | 230 | 12212 | 12343 | 8 | 4 | 0 | 43602 | 0 |
| 2/14/2013 14:00 | 3165 | 230 | 10018047 | 236 | 7911 | 8098 | 5 | 2 | 0 | 28605 | 0 |
| 5/7/2013 13:00 | 3079 | 224 | 9479487 | 223 | 14047 | 13987 | 9 | 5 | 0 | 49409 | 0 |
| 8/9/2012 22:00 | 3042 | 221 | 9253099 | 218 | 7889 | 7761 | 5 | 3 | 0 | 27415 | 0 |
| 11/8/2012 18:00 | 3092 | 225 | 9559760 | 225 | 18727 | 18725 | 12 | 6 | 66147 | 0 | 0 |
| 12/5/2012 10:00 | 3110 | 226 | 9671952 | 227 | 10004 | 10062 | 6 | 3 | 0 | 35544 | 0 |
| 12/17/2012 10:00 | 3135 | 228 | 9826954 | 231 | 10529 | 10674 | 7 | 3 | 0 | 37707 | 0 |
| 1/26/2013 22:00 | 3030 | 220 | 9180600 | 216 | 7963 | 7802 | 5 | 3 | 0 | 0 | 27562 |
| 6/6/2013 21:00 | 2925 | 213 | 8555622 | 201 | 10301 | 9744 | 7 | 4 | 0 | 34422 | 0 |
| 10/3/2012 14:00 | 3020 | 220 | 9119669 | 214 | 10048 | 9813 | 6 | 3 | 0 | 34663 | 0 |
| 10/10/2012 20:00 | 3091 | 225 | 9554992 | 225 | 11050 | 11046 | 7 | 4 | 0 | 39019 | 0 |
| 12/7/2012 12:00 | 3155 | 229 | 9954890 | 234 | 12053 | 12298 | 8 | 4 | 0 | 43444 | 0 |
| 2/2/2013 11:00 | 3085 | 224 | 9519799 | 224 | 11668 | 11643 | 8 | 4 | 0 | 0 | 41128 |
| 3/28/2013 21:00 | 2931 | 213 | 8588579 | 202 | 12230 | 11591 | 8 | 4 | 0 | 40945 | 0 |
| 6/7/2013 15:00 | 2877 | 209 | 8274903 | 195 | 10512 | 9779 | 7 | 4 | 0 | 34544 | 0 |
| 6/30/2013 19:00 | 3115 | 227 | 9704990 | 228 | 8790 | 8856 | 6 | 3 | 0 | 0 | 31284 |
| 12/20/2012 23:00 | 3083 | 224 | 9505079 | 224 | 8374 | 8349 | 5 | 3 | 0 | 29494 | 0 |
| 1/30/2013 17:00 | 3046 | 221 | 9275415 | 218 | 8053 | 7932 | 5 | 3 | 28019 | 0 | 0 |
| 3/6/2013 13:00 | 3027 | 220 | 9163604 | 215 | 11738 | 11491 | 8 | 4 | 0 | 40594 | 0 |
| 3/21/2013 14:00 | 3234 | 235 | 10458188 | 246 | 13356 | 13968 | 9 | 4 | 0 | 49342 | 0 |
| 8/4/2012 3:00 | 3082 | 224 | 9496511 | 223 | 6621 | 6598 | 4 | 2 | 0 | 0 | 23308 |
| 5/23/2013 8:00 | 3015 | 219 | 9092464 | 214 | 12341 | 12034 | 8 | 4 | 0 | 42510 | 0 |
| 6/2/2013 15:00 | 2729 | 198 | 7447170 | 175 | 7248 | 6396 | 5 | 3 | 0 | 0 | 22594 |
| 6/26/2013 6:00 | 3031 | 220 | 9185163 | 216 | 7034 | 6894 | 5 | 2 | 0 | 0 | 24355 |
| 8/28/2012 7:00 | 3060 | 223 | 9364840 | 220 | 6839 | 6768 | 4 | 2 | 0 | 0 | 23908 |
| 2/22/2013 17:00 | 3136 | 228 | 9836114 | 231 | 7968 | 8082 | 5 | 3 | 28549 | 0 | 0 |
| 5/1/2013 17:00 | 3034 | 221 | 9203281 | 216 | 14278 | 14007 | 9 | 5 | 49482 | 0 | 0 |

MEC-12

Load Duration 2012-13 Tab

| | | | | | | | | | | | |
|------------------|------|-----|----------|-----|-------|-------|---|---|-------|-------|-------|
| 11/28/2012 14:00 | 3148 | 229 | 9910974 | 233 | 9608 | 9782 | 6 | 3 | 0 | 34554 | 0 |
| 12/21/2012 15:00 | 3139 | 228 | 9851873 | 232 | 9019 | 9155 | 6 | 3 | 0 | 32341 | 0 |
| 1/7/2013 17:00 | 3047 | 222 | 9281969 | 218 | 8375 | 8251 | 5 | 3 | 29148 | 0 | 0 |
| 2/11/2013 8:00 | 3029 | 220 | 9176932 | 216 | 10004 | 9800 | 6 | 3 | 0 | 34620 | 0 |
| 5/6/2013 13:00 | 2986 | 217 | 8918204 | 210 | 13273 | 12818 | 9 | 4 | 0 | 45281 | 0 |
| 9/13/2012 8:00 | 3081 | 224 | 9489920 | 223 | 8400 | 8368 | 5 | 3 | 0 | 29562 | 0 |
| 10/17/2012 19:00 | 3126 | 227 | 9771152 | 230 | 11992 | 12123 | 8 | 4 | 42825 | 0 | 0 |
| 11/30/2012 10:00 | 3123 | 227 | 9753462 | 229 | 12862 | 12990 | 8 | 4 | 0 | 45889 | 0 |
| 3/19/2013 18:00 | 3117 | 227 | 9714965 | 228 | 9028 | 9100 | 6 | 3 | 32147 | 0 | 0 |
| 4/30/2013 12:00 | 3028 | 220 | 9167296 | 216 | 13108 | 12835 | 8 | 4 | 0 | 45341 | 0 |
| 5/8/2013 17:00 | 3055 | 222 | 9335867 | 220 | 13627 | 13465 | 9 | 4 | 47566 | 0 | 0 |
| 12/13/2012 15:00 | 3079 | 224 | 9478646 | 223 | 8327 | 8291 | 5 | 3 | 0 | 29288 | 0 |
| 1/9/2013 14:00 | 3028 | 220 | 9170070 | 216 | 8272 | 8100 | 5 | 3 | 0 | 28615 | 0 |
| 3/7/2013 15:00 | 3102 | 226 | 9623356 | 226 | 10372 | 10405 | 7 | 3 | 0 | 36757 | 0 |
| 3/27/2013 19:00 | 2988 | 217 | 8930074 | 210 | 10244 | 9899 | 7 | 3 | 34970 | 0 | 0 |
| 5/8/2013 12:00 | 3118 | 227 | 9719487 | 229 | 13979 | 14094 | 9 | 4 | 0 | 49787 | 0 |
| 5/30/2013 7:00 | 3006 | 219 | 9037558 | 213 | 10680 | 10383 | 7 | 4 | 0 | 0 | 36678 |
| 6/3/2013 12:00 | 2971 | 216 | 8828234 | 208 | 10253 | 9852 | 7 | 3 | 0 | 34803 | 0 |
| 12/5/2012 9:00 | 3095 | 225 | 9579159 | 225 | 9805 | 9814 | 6 | 3 | 0 | 34668 | 0 |
| 1/6/2013 18:00 | 3092 | 225 | 9562729 | 225 | 10526 | 10527 | 7 | 3 | 0 | 0 | 37186 |
| 10/24/2012 12:00 | 3062 | 223 | 9378182 | 221 | 10506 | 10405 | 7 | 3 | 0 | 36756 | 0 |
| 12/7/2012 9:00 | 3107 | 226 | 9652498 | 227 | 12351 | 12410 | 8 | 4 | 0 | 43838 | 0 |
| 12/17/2012 9:00 | 3119 | 227 | 9728487 | 229 | 10171 | 10259 | 7 | 3 | 0 | 36242 | 0 |
| 2/11/2013 16:00 | 3173 | 231 | 10069733 | 237 | 7609 | 7808 | 5 | 2 | 27583 | 0 | 0 |
| 3/5/2013 7:00 | 2993 | 218 | 8957134 | 211 | 10830 | 10482 | 7 | 4 | 0 | 0 | 37029 |
| 9/20/2012 15:00 | 3009 | 219 | 9053721 | 213 | 7861 | 7649 | 5 | 3 | 0 | 27022 | 0 |
| 11/29/2012 17:00 | 3054 | 222 | 9329384 | 219 | 8759 | 8652 | 6 | 3 | 30564 | 0 | 0 |
| 12/1/2012 20:00 | 3043 | 221 | 9257560 | 218 | 9592 | 9438 | 6 | 3 | 0 | 0 | 33341 |
| 3/13/2013 18:00 | 3032 | 220 | 9190542 | 216 | 9883 | 9689 | 6 | 3 | 34228 | 0 | 0 |
| 4/15/2013 12:00 | 2936 | 213 | 8618982 | 203 | 14577 | 13840 | 9 | 5 | 0 | 48890 | 0 |
| 10/2/2012 19:00 | 3039 | 221 | 9236106 | 217 | 10278 | 10101 | 7 | 3 | 35683 | 0 | 0 |
| 1/14/2013 23:00 | 3038 | 221 | 9228561 | 217 | 8015 | 7874 | 5 | 3 | 0 | 27817 | 0 |
| 2/18/2013 16:00 | 3124 | 227 | 9757218 | 229 | 7511 | 7587 | 5 | 2 | 26802 | 0 | 0 |
| 3/25/2013 14:00 | 3141 | 228 | 9866810 | 232 | 11370 | 11550 | 7 | 4 | 0 | 40801 | 0 |
| 9/10/2012 10:00 | 3069 | 223 | 9416903 | 221 | 9942 | 9867 | 6 | 3 | 0 | 34854 | 0 |
| 10/30/2012 7:00 | 3047 | 222 | 9281782 | 218 | 11700 | 11527 | 8 | 4 | 0 | 0 | 40720 |
| 11/27/2012 15:00 | 3072 | 223 | 9439162 | 222 | 9176 | 9117 | 6 | 3 | 0 | 32206 | 0 |
| 12/28/2012 21:00 | 3125 | 227 | 9768497 | 230 | 10591 | 10705 | 7 | 3 | 0 | 37815 | 0 |
| 9/25/2012 13:00 | 3030 | 220 | 9179862 | 216 | 9038 | 8855 | 6 | 3 | 0 | 31281 | 0 |
| 12/14/2012 14:00 | 3039 | 221 | 9234323 | 217 | 7863 | 7728 | 5 | 3 | 0 | 27298 | 0 |

MEC-12

Load Duration 2012-13 Tab

| | | | | | | | | | | | |
|------------------|------|-----|----------|-----|-------|-------|----|---|-------|-------|-------|
| 3/12/2013 12:00 | 3128 | 227 | 9786569 | 230 | 14573 | 14743 | 9 | 5 | 0 | 52082 | 0 |
| 3/20/2013 17:00 | 3108 | 226 | 9661763 | 227 | 9287 | 9335 | 6 | 3 | 32976 | 0 | 0 |
| 4/11/2013 13:00 | 3185 | 232 | 10146439 | 239 | 13959 | 14379 | 9 | 4 | 0 | 50795 | 0 |
| 5/2/2013 12:00 | 3101 | 225 | 9614321 | 226 | 12077 | 12110 | 8 | 4 | 0 | 42780 | 0 |
| 6/7/2013 16:00 | 2865 | 208 | 8207450 | 193 | 10123 | 9378 | 7 | 4 | 33130 | 0 | 0 |
| 11/21/2012 21:00 | 3301 | 240 | 10894437 | 256 | 10149 | 10833 | 7 | 3 | 0 | 38270 | 0 |
| 12/2/2012 20:00 | 3020 | 220 | 9121205 | 214 | 8455 | 8258 | 5 | 3 | 0 | 0 | 29172 |
| 12/17/2012 23:00 | 3067 | 223 | 9408927 | 221 | 8246 | 8180 | 5 | 3 | 0 | 28897 | 0 |
| 3/8/2013 13:00 | 3009 | 219 | 9056311 | 213 | 10281 | 10006 | 7 | 3 | 0 | 35345 | 0 |
| 3/19/2013 16:00 | 3117 | 227 | 9713155 | 228 | 9443 | 9517 | 6 | 3 | 33620 | 0 | 0 |
| 6/26/2013 1:00 | 3063 | 223 | 9379681 | 221 | 7402 | 7331 | 5 | 2 | 0 | 0 | 25899 |
| 11/29/2012 13:00 | 3108 | 226 | 9659088 | 227 | 10054 | 10105 | 7 | 3 | 0 | 35698 | 0 |
| 2/18/2013 17:00 | 3120 | 227 | 9732192 | 229 | 7534 | 7601 | 5 | 2 | 26851 | 0 | 0 |
| 3/20/2013 15:00 | 3131 | 228 | 9805093 | 231 | 9905 | 10030 | 6 | 3 | 0 | 35431 | 0 |
| 9/12/2012 9:00 | 3067 | 223 | 9407621 | 221 | 8561 | 8491 | 6 | 3 | 0 | 29996 | 0 |
| 11/14/2012 22:00 | 3055 | 222 | 9334957 | 220 | 10714 | 10586 | 7 | 4 | 0 | 37394 | 0 |
| 1/8/2013 15:00 | 3086 | 224 | 9526295 | 224 | 8286 | 8270 | 5 | 3 | 0 | 29216 | 0 |
| 2/5/2013 23:00 | 3028 | 220 | 9170979 | 216 | 8112 | 7945 | 5 | 3 | 0 | 28066 | 0 |
| 2/13/2013 15:00 | 3022 | 220 | 9135471 | 215 | 7502 | 7333 | 5 | 2 | 0 | 25905 | 0 |
| 7/29/2012 11:00 | 3120 | 227 | 9736531 | 229 | 8739 | 8818 | 6 | 3 | 0 | 0 | 31151 |
| 3/6/2013 14:00 | 3038 | 221 | 9231447 | 217 | 9911 | 9738 | 6 | 3 | 0 | 34400 | 0 |
| 9/18/2012 15:00 | 3045 | 221 | 9274498 | 218 | 9607 | 9461 | 6 | 3 | 0 | 33423 | 0 |
| 12/3/2012 17:00 | 3146 | 229 | 9899185 | 233 | 9500 | 9666 | 6 | 3 | 34145 | 0 | 0 |
| 12/6/2012 15:00 | 3129 | 228 | 9793237 | 230 | 9323 | 9435 | 6 | 3 | 0 | 33328 | 0 |
| 1/18/2013 7:00 | 3055 | 222 | 9334490 | 220 | 10203 | 10081 | 7 | 3 | 0 | 0 | 35613 |
| 5/6/2013 14:00 | 2993 | 218 | 8959753 | 211 | 13284 | 12859 | 9 | 4 | 0 | 45424 | 0 |
| 5/7/2013 15:00 | 2983 | 217 | 8900251 | 209 | 13918 | 13427 | 9 | 5 | 0 | 47433 | 0 |
| 9/18/2012 11:00 | 3059 | 222 | 9356256 | 220 | 9611 | 9507 | 6 | 3 | 0 | 33584 | 0 |
| 12/13/2012 16:00 | 3047 | 222 | 9283790 | 218 | 8492 | 8368 | 5 | 3 | 29560 | 0 | 0 |
| 7/21/2012 9:00 | 2950 | 215 | 8702944 | 205 | 8503 | 8112 | 5 | 3 | 0 | 0 | 28655 |
| 1/5/2013 22:00 | 2978 | 217 | 8868525 | 209 | 8172 | 7870 | 5 | 3 | 0 | 0 | 27801 |
| 1/7/2013 15:00 | 3046 | 221 | 9277454 | 218 | 8352 | 8227 | 5 | 3 | 0 | 29062 | 0 |
| 2/24/2013 20:00 | 3033 | 221 | 9201444 | 216 | 10401 | 10203 | 7 | 3 | 0 | 0 | 36043 |
| 3/18/2013 13:00 | 3259 | 237 | 10624125 | 250 | 13243 | 13959 | 9 | 4 | 0 | 49310 | 0 |
| 4/11/2013 9:00 | 3141 | 228 | 9867173 | 232 | 15079 | 15318 | 10 | 5 | 0 | 54111 | 0 |
| 4/12/2013 11:00 | 3118 | 227 | 9720401 | 229 | 12511 | 12615 | 8 | 4 | 0 | 44562 | 0 |
| 8/2/2012 6:00 | 2987 | 217 | 8919249 | 210 | 7089 | 6847 | 5 | 2 | 0 | 0 | 24187 |
| 9/4/2012 6:00 | 3347 | 243 | 11202477 | 263 | 7592 | 8218 | 5 | 2 | 0 | 0 | 29029 |
| 10/25/2012 11:00 | 3096 | 225 | 9586204 | 225 | 11032 | 11046 | 7 | 4 | 0 | 39020 | 0 |
| 12/26/2012 17:00 | 3046 | 222 | 9279833 | 218 | 8783 | 8652 | 6 | 3 | 30564 | 0 | 0 |

MEC-12

Load Duration 2012-13 Tab

| | | | | | | | | | | | |
|------------------|------|-----|----------|-----|-------|-------|---|---|-------|-------|-------|
| 1/13/2013 19:00 | 3063 | 223 | 9379635 | 221 | 12296 | 12178 | 8 | 4 | 0 | 0 | 43020 |
| 2/2/2013 18:00 | 3037 | 221 | 9220410 | 217 | 8999 | 8837 | 6 | 3 | 0 | 0 | 31217 |
| 2/11/2013 9:00 | 3026 | 220 | 9153968 | 215 | 8703 | 8515 | 6 | 3 | 0 | 30080 | 0 |
| 2/17/2013 19:00 | 3064 | 223 | 9389435 | 221 | 11253 | 11151 | 7 | 4 | 0 | 0 | 39392 |
| 3/12/2013 18:00 | 3108 | 226 | 9658205 | 227 | 13097 | 13163 | 8 | 4 | 46499 | 0 | 0 |
| 3/19/2013 15:00 | 3135 | 228 | 9830266 | 231 | 10579 | 10727 | 7 | 3 | 0 | 37892 | 0 |
| 3/22/2013 21:00 | 3040 | 221 | 9240601 | 217 | 14164 | 13924 | 9 | 5 | 0 | 49186 | 0 |
| 4/18/2013 10:00 | 3008 | 219 | 9050645 | 213 | 13397 | 13034 | 9 | 4 | 0 | 46043 | 0 |
| 9/26/2012 14:00 | 3018 | 219 | 9109010 | 214 | 8545 | 8340 | 6 | 3 | 0 | 29463 | 0 |
| 9/26/2012 20:00 | 3079 | 224 | 9481028 | 223 | 9158 | 9119 | 6 | 3 | 0 | 32214 | 0 |
| 9/27/2012 20:00 | 3042 | 221 | 9256303 | 218 | 11144 | 10964 | 7 | 4 | 0 | 38732 | 0 |
| 10/30/2012 21:00 | 2995 | 218 | 8970287 | 211 | 10370 | 10044 | 7 | 3 | 0 | 35481 | 0 |
| 12/23/2012 18:00 | 3046 | 221 | 9277898 | 218 | 9877 | 9730 | 6 | 3 | 0 | 0 | 34370 |
| 3/6/2013 9:00 | 3057 | 222 | 9342607 | 220 | 12061 | 11921 | 8 | 4 | 0 | 42113 | 0 |
| 3/8/2013 22:00 | 2989 | 217 | 8933854 | 210 | 10137 | 9798 | 7 | 3 | 0 | 34613 | 0 |
| 3/13/2013 12:00 | 3144 | 229 | 9886489 | 232 | 12904 | 13121 | 8 | 4 | 0 | 46352 | 0 |
| 6/24/2013 1:00 | 3219 | 234 | 10363963 | 244 | 7441 | 7747 | 5 | 2 | 0 | 0 | 27367 |
| 9/18/2012 20:00 | 3040 | 221 | 9243998 | 217 | 11516 | 11323 | 7 | 4 | 0 | 39998 | 0 |
| 11/26/2012 13:00 | 3172 | 231 | 10060691 | 237 | 11070 | 11356 | 7 | 3 | 0 | 40114 | 0 |
| 12/17/2012 8:00 | 3077 | 224 | 9467125 | 223 | 9759 | 9711 | 6 | 3 | 0 | 34304 | 0 |
| 3/6/2013 18:00 | 3015 | 219 | 9088210 | 214 | 9712 | 9469 | 6 | 3 | 33448 | 0 | 0 |
| 6/6/2013 19:00 | 2851 | 207 | 8129402 | 191 | 10061 | 9277 | 7 | 4 | 32770 | 0 | 0 |
| 10/2/2012 13:00 | 3025 | 220 | 9152286 | 215 | 10039 | 9822 | 6 | 3 | 0 | 34697 | 0 |
| 11/30/2012 17:00 | 3148 | 229 | 9909295 | 233 | 8596 | 8750 | 6 | 3 | 30911 | 0 | 0 |
| 9/26/2012 12:00 | 3061 | 223 | 9368088 | 220 | 8839 | 8749 | 6 | 3 | 0 | 30906 | 0 |
| 11/13/2012 12:00 | 3070 | 223 | 9427049 | 222 | 11414 | 11333 | 7 | 4 | 0 | 40036 | 0 |
| 11/30/2012 8:00 | 3073 | 223 | 9446232 | 222 | 13448 | 13366 | 9 | 4 | 0 | 47217 | 0 |
| 4/30/2013 15:00 | 2971 | 216 | 8829741 | 208 | 13281 | 12762 | 9 | 4 | 0 | 45084 | 0 |
| 6/30/2013 12:00 | 2772 | 202 | 7681979 | 181 | 7574 | 6788 | 5 | 3 | 0 | 0 | 23980 |
| 11/26/2012 14:00 | 3177 | 231 | 10095930 | 237 | 10398 | 10684 | 7 | 3 | 0 | 37744 | 0 |
| 1/10/2013 17:00 | 3076 | 224 | 9458842 | 222 | 7784 | 7742 | 5 | 3 | 27350 | 0 | 0 |
| 3/13/2013 13:00 | 3153 | 229 | 9943729 | 234 | 12660 | 12911 | 8 | 4 | 0 | 45607 | 0 |
| 6/19/2013 10:00 | 3097 | 225 | 9591190 | 226 | 9039 | 9053 | 6 | 3 | 0 | 31979 | 0 |
| 8/16/2012 7:00 | 2982 | 217 | 8890534 | 209 | 6821 | 6577 | 4 | 2 | 0 | 0 | 23233 |
| 9/27/2012 12:00 | 2965 | 216 | 8793383 | 207 | 10324 | 9901 | 7 | 3 | 0 | 34974 | 0 |
| 10/3/2012 12:00 | 3045 | 221 | 9272009 | 218 | 9965 | 9813 | 6 | 3 | 0 | 34663 | 0 |
| 11/26/2012 12:00 | 3180 | 231 | 10113391 | 238 | 12460 | 12814 | 8 | 4 | 0 | 45266 | 0 |
| 12/7/2012 13:00 | 3135 | 228 | 9829889 | 231 | 11520 | 11680 | 7 | 4 | 0 | 41262 | 0 |
| 10/24/2012 15:00 | 3110 | 226 | 9669085 | 227 | 11145 | 11207 | 7 | 4 | 0 | 39591 | 0 |
| 10/31/2012 11:00 | 3036 | 221 | 9217354 | 217 | 11863 | 11647 | 8 | 4 | 0 | 41145 | 0 |

MEC-12

Load Duration 2012-13 Tab

| | | | | | | | | | | | |
|------------------|------|-----|----------|-----|-------|-------|----|---|-------|-------|-------|
| 11/13/2012 14:00 | 3067 | 223 | 9405926 | 221 | 9857 | 9776 | 6 | 3 | 0 | 34535 | 0 |
| 1/8/2013 16:00 | 3080 | 224 | 9486771 | 223 | 8186 | 8154 | 5 | 3 | 28803 | 0 | 0 |
| 3/26/2013 14:00 | 3018 | 219 | 9106523 | 214 | 12579 | 12276 | 8 | 4 | 0 | 43364 | 0 |
| 5/15/2013 17:00 | 3255 | 237 | 10591977 | 249 | 17343 | 18253 | 11 | 5 | 64480 | 0 | 0 |
| 7/30/2012 7:00 | 3098 | 225 | 9595763 | 226 | 8108 | 8122 | 5 | 3 | 0 | 0 | 28693 |
| 11/16/2012 21:00 | 2970 | 216 | 8818490 | 207 | 12142 | 11660 | 8 | 4 | 0 | 41190 | 0 |
| 12/26/2012 13:00 | 3021 | 220 | 9126000 | 215 | 9889 | 9661 | 6 | 3 | 0 | 34127 | 0 |
| 9/18/2012 10:00 | 3057 | 222 | 9345383 | 220 | 9620 | 9510 | 6 | 3 | 0 | 33596 | 0 |
| 10/16/2012 20:00 | 3035 | 221 | 9212005 | 217 | 10183 | 9995 | 7 | 3 | 0 | 35307 | 0 |
| 10/31/2012 7:00 | 2985 | 217 | 8909746 | 210 | 10945 | 10565 | 7 | 4 | 0 | 0 | 37321 |
| 4/2/2013 12:00 | 3090 | 225 | 9548067 | 225 | 11641 | 11633 | 8 | 4 | 0 | 41094 | 0 |
| 5/28/2013 11:00 | 3019 | 220 | 9116941 | 214 | 13130 | 12821 | 8 | 4 | 0 | 45292 | 0 |
| 6/29/2013 22:00 | 2825 | 205 | 7982523 | 188 | 7102 | 6489 | 5 | 3 | 0 | 0 | 22924 |
| 10/2/2012 14:00 | 3012 | 219 | 9073589 | 213 | 10274 | 10008 | 7 | 3 | 0 | 35353 | 0 |
| 10/10/2012 19:00 | 3101 | 226 | 9618794 | 226 | 12910 | 12948 | 8 | 4 | 45740 | 0 | 0 |
| 11/12/2012 22:00 | 3040 | 221 | 9239823 | 217 | 9638 | 9475 | 6 | 3 | 0 | 33470 | 0 |
| 11/13/2012 13:00 | 3057 | 222 | 9343307 | 220 | 10261 | 10143 | 7 | 3 | 0 | 35831 | 0 |
| 1/3/2013 7:00 | 2974 | 216 | 8845586 | 208 | 8281 | 7965 | 5 | 3 | 0 | 0 | 28136 |
| 5/1/2013 12:00 | 3042 | 221 | 9250816 | 218 | 13807 | 13580 | 9 | 5 | 0 | 47974 | 0 |
| 9/21/2012 13:00 | 2994 | 218 | 8965747 | 211 | 8208 | 7948 | 5 | 3 | 0 | 28076 | 0 |
| 11/13/2012 11:00 | 3073 | 223 | 9445665 | 222 | 12501 | 12425 | 8 | 4 | 0 | 43892 | 0 |
| 11/30/2012 9:00 | 3073 | 223 | 9440651 | 222 | 12365 | 12287 | 8 | 4 | 0 | 43403 | 0 |
| 11/30/2012 12:00 | 3140 | 228 | 9857810 | 232 | 11458 | 11634 | 7 | 4 | 0 | 41098 | 0 |
| 12/14/2012 23:00 | 3059 | 222 | 9356606 | 220 | 7657 | 7575 | 5 | 3 | 0 | 26758 | 0 |
| 1/15/2013 7:00 | 3046 | 222 | 9280585 | 218 | 9993 | 9845 | 6 | 3 | 0 | 0 | 34777 |
| 2/8/2013 23:00 | 3011 | 219 | 9068916 | 213 | 7874 | 7668 | 5 | 3 | 0 | 27087 | 0 |
| 3/28/2013 12:00 | 3006 | 219 | 9034396 | 212 | 12615 | 12262 | 8 | 4 | 0 | 43318 | 0 |
| 4/12/2013 9:00 | 3086 | 224 | 9523031 | 224 | 12579 | 12553 | 8 | 4 | 0 | 44346 | 0 |
| 6/15/2013 21:00 | 2959 | 215 | 8755545 | 206 | 9675 | 9258 | 6 | 3 | 0 | 0 | 32704 |
| 9/27/2012 14:00 | 2978 | 217 | 8867378 | 209 | 10833 | 10432 | 7 | 4 | 0 | 36852 | 0 |
| 10/31/2012 9:00 | 3024 | 220 | 9142450 | 215 | 11446 | 11192 | 7 | 4 | 0 | 39538 | 0 |
| 2/25/2013 16:00 | 2997 | 218 | 8984109 | 211 | 7181 | 6961 | 5 | 2 | 24590 | 0 | 0 |
| 3/14/2013 13:00 | 3100 | 225 | 9608318 | 226 | 11497 | 11524 | 7 | 4 | 0 | 40711 | 0 |
| 4/15/2013 11:00 | 2948 | 214 | 8693053 | 204 | 14507 | 13832 | 9 | 5 | 0 | 48863 | 0 |
| 6/30/2013 21:00 | 2971 | 216 | 8828860 | 208 | 8615 | 8278 | 6 | 3 | 0 | 0 | 29244 |
| 1/10/2013 15:00 | 3061 | 223 | 9367533 | 220 | 7832 | 7752 | 5 | 3 | 0 | 27384 | 0 |
| 1/30/2013 9:00 | 2992 | 218 | 8952458 | 211 | 8130 | 7867 | 5 | 3 | 0 | 27789 | 0 |
| 3/21/2013 6:00 | 3075 | 224 | 9454047 | 222 | 13397 | 13322 | 9 | 4 | 0 | 0 | 47060 |
| 4/10/2013 20:00 | 3160 | 230 | 9987127 | 235 | 13518 | 13816 | 9 | 4 | 0 | 48805 | 0 |
| 5/28/2013 14:00 | 3080 | 224 | 9484950 | 223 | 14418 | 14360 | 9 | 5 | 0 | 50726 | 0 |

MEC-12

Load Duration 2012-13 Tab

| | | | | | | | | | | | |
|------------------|------|-----|----------|-----|-------|-------|---|---|-------|-------|-------|
| 6/10/2013 9:00 | 3087 | 224 | 9527830 | 224 | 10134 | 10116 | 7 | 3 | 0 | 35735 | 0 |
| 6/27/2013 1:00 | 3201 | 233 | 10243629 | 241 | 7674 | 7943 | 5 | 2 | 0 | 0 | 28060 |
| 9/17/2012 22:00 | 2985 | 217 | 8913146 | 210 | 8722 | 8421 | 6 | 3 | 0 | 29747 | 0 |
| 10/24/2012 11:00 | 3039 | 221 | 9233288 | 217 | 10903 | 10714 | 7 | 4 | 0 | 37847 | 0 |
| 11/13/2012 17:00 | 3107 | 226 | 9651513 | 227 | 9812 | 9858 | 6 | 3 | 34824 | 0 | 0 |
| 1/29/2013 15:00 | 3156 | 229 | 9958370 | 234 | 7597 | 7753 | 5 | 2 | 0 | 27387 | 0 |
| 6/14/2013 9:00 | 3125 | 227 | 9765748 | 230 | 8857 | 8951 | 6 | 3 | 0 | 31619 | 0 |
| 8/5/2012 3:00 | 2931 | 213 | 8589189 | 202 | 6063 | 5746 | 4 | 2 | 0 | 0 | 20300 |
| 12/7/2012 17:00 | 3176 | 231 | 10087894 | 237 | 9520 | 9778 | 6 | 3 | 34541 | 0 | 0 |
| 1/11/2013 21:00 | 3055 | 222 | 9330031 | 219 | 7737 | 7643 | 5 | 3 | 0 | 26998 | 0 |
| 1/30/2013 10:00 | 3007 | 219 | 9040619 | 213 | 8115 | 7891 | 5 | 3 | 0 | 27875 | 0 |
| 3/8/2013 14:00 | 2996 | 218 | 8978534 | 211 | 9288 | 9001 | 6 | 3 | 0 | 31795 | 0 |
| 6/5/2013 11:00 | 3023 | 220 | 9137538 | 215 | 8959 | 8758 | 6 | 3 | 0 | 30937 | 0 |
| 9/7/2012 22:00 | 3403 | 247 | 11580237 | 272 | 9263 | 10194 | 6 | 3 | 0 | 36009 | 0 |
| 1/11/2013 14:00 | 3074 | 224 | 9451641 | 222 | 7608 | 7564 | 5 | 2 | 0 | 26719 | 0 |
| 5/7/2013 16:00 | 3009 | 219 | 9053677 | 213 | 13841 | 13468 | 9 | 5 | 47576 | 0 | 0 |
| 9/25/2012 14:00 | 3003 | 218 | 9015191 | 212 | 8734 | 8481 | 6 | 3 | 0 | 29959 | 0 |
| 10/18/2012 20:00 | 3022 | 220 | 9132213 | 215 | 10695 | 10452 | 7 | 4 | 0 | 36922 | 0 |
| 4/25/2013 10:00 | 3024 | 220 | 9141882 | 215 | 13786 | 13480 | 9 | 5 | 0 | 47619 | 0 |
| 1/20/2013 18:00 | 3070 | 223 | 9425116 | 222 | 10379 | 10305 | 7 | 3 | 0 | 0 | 36403 |
| 3/27/2013 12:00 | 3032 | 220 | 9194407 | 216 | 11511 | 11287 | 7 | 4 | 0 | 39874 | 0 |
| 5/23/2013 16:00 | 2865 | 208 | 8205773 | 193 | 11583 | 10730 | 7 | 4 | 37906 | 0 | 0 |
| 9/19/2012 20:00 | 3072 | 223 | 9437482 | 222 | 11471 | 11396 | 7 | 4 | 0 | 40256 | 0 |
| 9/7/2012 8:00 | 3184 | 232 | 10139497 | 238 | 8054 | 8293 | 5 | 3 | 0 | 29296 | 0 |
| 12/6/2012 16:00 | 3139 | 228 | 9851163 | 232 | 9070 | 9206 | 6 | 3 | 32522 | 0 | 0 |
| 6/19/2013 21:00 | 3140 | 228 | 9857554 | 232 | 8913 | 9050 | 6 | 3 | 0 | 31970 | 0 |
| 8/31/2012 0:00 | 2960 | 215 | 8758923 | 206 | 6937 | 6640 | 4 | 2 | 0 | 0 | 23455 |
| 10/31/2012 12:00 | 3017 | 219 | 9100199 | 214 | 11217 | 10943 | 7 | 4 | 0 | 38658 | 0 |
| 1/20/2013 22:00 | 3004 | 218 | 9023753 | 212 | 8785 | 8534 | 6 | 3 | 0 | 0 | 30146 |
| 1/30/2013 8:00 | 2995 | 218 | 8968988 | 211 | 8422 | 8157 | 5 | 3 | 0 | 28813 | 0 |
| 7/19/2012 3:00 | 2983 | 217 | 8897177 | 209 | 7384 | 7123 | 5 | 2 | 0 | 0 | 25161 |
| 12/4/2012 17:00 | 3079 | 224 | 9478469 | 223 | 7958 | 7923 | 5 | 3 | 27989 | 0 | 0 |
| 12/5/2012 23:00 | 3106 | 226 | 9644901 | 227 | 8367 | 8403 | 5 | 3 | 0 | 29685 | 0 |
| 3/7/2013 8:00 | 3018 | 219 | 9107326 | 214 | 11375 | 11101 | 7 | 4 | 0 | 39217 | 0 |
| 3/11/2013 21:00 | 3044 | 221 | 9266500 | 218 | 11249 | 11074 | 7 | 4 | 0 | 39120 | 0 |
| 10/30/2012 14:00 | 3032 | 220 | 9193467 | 216 | 11283 | 11064 | 7 | 4 | 0 | 39084 | 0 |
| 11/26/2012 11:00 | 3189 | 232 | 10166932 | 239 | 13297 | 13711 | 9 | 4 | 0 | 48436 | 0 |
| 4/11/2013 21:00 | 3145 | 229 | 9888151 | 233 | 13638 | 13869 | 9 | 4 | 0 | 48993 | 0 |
| 11/29/2012 14:00 | 3043 | 221 | 9262391 | 218 | 9443 | 9294 | 6 | 3 | 0 | 32831 | 0 |
| 1/16/2013 7:00 | 2996 | 218 | 8978825 | 211 | 10432 | 10109 | 7 | 3 | 0 | 0 | 35712 |

MEC-12

Load Duration 2012-13 Tab

| | | | | | | | | | | | |
|------------------|------|-----|----------|-----|-------|-------|----|---------|-------|-------|-------|
| 1/30/2013 15:00 | 3036 | 221 | 9219657 | 217 | 8087 | 7941 | 5 | 3 | 0 | 28053 | 0 |
| 3/15/2013 20:00 | 3115 | 227 | 9703456 | 228 | 12300 | 12391 | 8 | 4 | 0 | 43772 | 0 |
| 7/20/2012 7:00 | 2969 | 216 | 8812422 | 207 | 7961 | 7642 | 5 | 3 | 0 | 0 | 26997 |
| 9/20/2012 16:00 | 2984 | 217 | 8903953 | 209 | 7793 | 7520 | 5 | 3 | 26565 | 0 | 0 |
| 10/1/2012 20:00 | 3048 | 222 | 9287324 | 218 | 10178 | 10030 | 7 | 3 | 0 | 35433 | 0 |
| 12/7/2012 14:00 | 3128 | 227 | 9781603 | 230 | 11045 | 11171 | 7 | 4 | 0 | 39462 | 0 |
| 3/6/2013 15:00 | 3013 | 219 | 9078334 | 213 | 8759 | 8535 | 6 | 3 | 0 | 30149 | 0 |
| 3/12/2013 14:00 | 3102 | 226 | 9623968 | 226 | 13931 | 13976 | 9 | 4 | 0 | 49371 | 0 |
| 4/11/2013 14:00 | 3170 | 231 | 10048699 | 236 | 13283 | 13617 | 9 | 4 | 0 | 48104 | 0 |
| 4/18/2013 14:00 | 3043 | 221 | 9260207 | 218 | 14856 | 14620 | 10 | 5 | 0 | 51645 | 0 |
| 5/3/2013 13:00 | 3100 | 225 | 9610978 | 226 | 12795 | 12827 | 8 | 4 | 0 | 45313 | 0 |
| 10/30/2012 8:00 | 3074 | 224 | 9448759 | 222 | 11926 | 11855 | 8 | 4 | 0 | 41877 | 0 |
| 11/27/2012 23:00 | 3068 | 223 | 9414169 | 221 | 10064 | 9986 | 7 | 3 | 0 | 35277 | 0 |
| 12/21/2012 16:00 | 3130 | 228 | 9796539 | 230 | 8565 | 8669 | 6 | 3 | 30624 | 0 | 0 |
| 2/14/2013 15:00 | 3150 | 229 | 9923651 | 233 | 7708 | 7852 | 5 | 2 | 0 | 27738 | 0 |
| 4/15/2013 13:00 | 2942 | 214 | 8654422 | 204 | 14672 | 13958 | 9 | 5 | 0 | 49309 | 0 |
| 4/30/2013 11:00 | 3015 | 219 | 9089278 | 214 | 12865 | 12543 | 8 | 4 | 0 | 44308 | 0 |
| 3/19/2013 17:00 | 3088 | 225 | 9535839 | 224 | 9170 | 9157 | 6 | 3 | 32348 | 0 | 0 |
| 6/4/2013 12:00 | 3063 | 223 | 9384699 | 221 | 10854 | 10753 | 7 | 4 | 0 | 37984 | 0 |
| 2/22/2013 7:00 | 3007 | 219 | 9042032 | 213 | 8116 | 7892 | 5 | 3 | 0 | 0 | 27879 |
| 3/4/2013 7:00 | 3036 | 221 | 9219454 | 217 | 10991 | 10792 | 7 | 4 | 0 | 0 | 38124 |
| 3/20/2013 16:00 | 3124 | 227 | 9757345 | 229 | 9395 | 9491 | 6 | 3 | 33527 | 0 | 0 |
| 4/4/2013 9:00 | 0 | 0 | 0 | 0 | 0 | 0 | 0 | #DIV/0! | 0 | 0 | 0 |
| 2/13/2013 16:00 | 2968 | 216 | 8810419 | 207 | 7200 | 6911 | 5 | 2 | 24414 | 0 | 0 |
| 3/8/2013 8:00 | 3054 | 222 | 9329820 | 219 | 11200 | 11063 | 7 | 4 | 0 | 39081 | 0 |
| 10/1/2012 13:00 | 3000 | 218 | 9001403 | 212 | 8992 | 8725 | 6 | 3 | 0 | 30821 | 0 |
| 11/9/2012 20:00 | 3029 | 220 | 9172220 | 216 | 12066 | 11818 | 8 | 4 | 0 | 41747 | 0 |
| 11/26/2012 8:00 | 3075 | 224 | 9455036 | 222 | 13864 | 13786 | 9 | 5 | 0 | 48701 | 0 |
| 11/28/2012 15:00 | 3120 | 227 | 9735725 | 229 | 9271 | 9355 | 6 | 3 | 0 | 33047 | 0 |
| 1/29/2013 16:00 | 3132 | 228 | 9810959 | 231 | 7378 | 7474 | 5 | 2 | 26401 | 0 | 0 |
| 3/4/2013 23:00 | 2952 | 215 | 8714072 | 205 | 9318 | 8895 | 6 | 3 | 0 | 31422 | 0 |
| 5/16/2013 10:00 | 3168 | 230 | 10037901 | 236 | 14701 | 15063 | 10 | 5 | 0 | 53210 | 0 |
| 6/27/2013 6:00 | 3217 | 234 | 10350571 | 243 | 7856 | 8174 | 5 | 2 | 0 | 0 | 28874 |
| 8/10/2012 8:00 | 3075 | 224 | 9456453 | 222 | 7214 | 7174 | 5 | 2 | 0 | 25344 | 0 |
| 10/1/2012 14:00 | 2973 | 216 | 8840879 | 208 | 8960 | 8616 | 6 | 3 | 0 | 30436 | 0 |
| 10/30/2012 17:00 | 3013 | 219 | 9075519 | 213 | 11286 | 10995 | 7 | 4 | 38841 | 0 | 0 |
| 12/15/2012 22:00 | 3041 | 221 | 9247166 | 217 | 7557 | 7431 | 5 | 2 | 0 | 0 | 26252 |
| 2/3/2013 22:00 | 3052 | 222 | 9313520 | 219 | 9244 | 9123 | 6 | 3 | 0 | 0 | 32226 |
| 4/29/2013 13:00 | 2979 | 217 | 8872713 | 209 | 14516 | 13983 | 9 | 5 | 0 | 49396 | 0 |
| 9/20/2012 13:00 | 3032 | 220 | 9190542 | 216 | 8016 | 7859 | 5 | 3 | 0 | 27763 | 0 |

MEC-12

Load Duration 2012-13 Tab

| | | | | | | | | | | | |
|------------------|------|-----|---------|-----|-------|-------|----|---|-------|-------|-------|
| 10/31/2012 8:00 | 3010 | 219 | 9059282 | 213 | 11807 | 11492 | 8 | 4 | 0 | 40598 | 0 |
| 6/7/2013 17:00 | 2801 | 204 | 7847158 | 185 | 9868 | 8940 | 6 | 4 | 31581 | 0 | 0 |
| 8/29/2012 23:00 | 2990 | 217 | 8938907 | 210 | 6587 | 6369 | 4 | 2 | 0 | 22497 | 0 |
| 10/3/2012 11:00 | 3048 | 222 | 9293315 | 219 | 10128 | 9985 | 7 | 3 | 0 | 35272 | 0 |
| 1/27/2013 18:00 | 3063 | 223 | 9382098 | 221 | 9495 | 9405 | 6 | 3 | 0 | 0 | 33224 |
| 8/28/2012 23:00 | 3007 | 219 | 9039951 | 213 | 6800 | 6612 | 4 | 2 | 0 | 23356 | 0 |
| 9/20/2012 20:00 | 3075 | 224 | 9456293 | 222 | 9299 | 9248 | 6 | 3 | 0 | 32669 | 0 |
| 9/25/2012 12:00 | 3001 | 218 | 9005001 | 212 | 8813 | 8552 | 6 | 3 | 0 | 30212 | 0 |
| 11/16/2012 11:00 | 2928 | 213 | 8573636 | 202 | 11141 | 10549 | 7 | 4 | 0 | 37266 | 0 |
| 1/7/2013 16:00 | 3009 | 219 | 9054120 | 213 | 8061 | 7844 | 5 | 3 | 27708 | 0 | 0 |
| 3/7/2013 17:00 | 3072 | 223 | 9435753 | 222 | 9316 | 9254 | 6 | 3 | 32691 | 0 | 0 |
| 5/6/2013 12:00 | 2948 | 214 | 8690399 | 204 | 13320 | 12698 | 9 | 5 | 0 | 44858 | 0 |
| 6/4/2013 17:00 | 3086 | 224 | 9525334 | 224 | 11003 | 10982 | 7 | 4 | 38794 | 0 | 0 |
| 11/28/2012 16:00 | 3098 | 225 | 9600412 | 226 | 8900 | 8918 | 6 | 3 | 31505 | 0 | 0 |
| 2/2/2013 10:00 | 3037 | 221 | 9223921 | 217 | 11130 | 10932 | 7 | 4 | 0 | 0 | 38617 |
| 5/7/2013 12:00 | 3038 | 221 | 9231543 | 217 | 13944 | 13701 | 9 | 5 | 0 | 48400 | 0 |
| 6/25/2013 5:00 | 2988 | 217 | 8925689 | 210 | 6734 | 6506 | 4 | 2 | 0 | 0 | 22982 |
| 8/31/2012 7:00 | 2988 | 217 | 8930463 | 210 | 6973 | 6739 | 5 | 2 | 0 | 0 | 23807 |
| 11/14/2012 8:00 | 3062 | 223 | 9374514 | 220 | 19076 | 18888 | 12 | 6 | 0 | 66724 | 0 |
| 1/1/2013 21:00 | 3004 | 218 | 9021393 | 212 | 9913 | 9628 | 6 | 3 | 0 | 34013 | 0 |
| 3/15/2013 11:00 | 3083 | 224 | 9503428 | 223 | 13379 | 13338 | 9 | 4 | 0 | 47118 | 0 |
| 8/17/2012 8:00 | 3111 | 226 | 9677295 | 228 | 7674 | 7720 | 5 | 2 | 0 | 27272 | 0 |
| 9/18/2012 16:00 | 2995 | 218 | 8971640 | 211 | 9454 | 9158 | 6 | 3 | 32351 | 0 | 0 |
| 9/21/2012 12:00 | 2981 | 217 | 8886669 | 209 | 8237 | 7941 | 5 | 3 | 0 | 28052 | 0 |
| 3/20/2013 22:00 | 3042 | 221 | 9252920 | 218 | 12630 | 12424 | 8 | 4 | 0 | 43889 | 0 |
| 4/25/2013 11:00 | 3054 | 222 | 9329180 | 219 | 13581 | 13415 | 9 | 4 | 0 | 47389 | 0 |
| 9/26/2012 15:00 | 2995 | 218 | 8968307 | 211 | 8295 | 8033 | 5 | 3 | 0 | 28379 | 0 |
| 10/1/2012 19:00 | 3029 | 220 | 9175049 | 216 | 10235 | 10026 | 7 | 3 | 35417 | 0 | 0 |
| 3/6/2013 17:00 | 2972 | 216 | 8831249 | 208 | 8405 | 8078 | 5 | 3 | 28535 | 0 | 0 |
| 9/25/2012 20:00 | 3060 | 222 | 9361455 | 220 | 9710 | 9608 | 6 | 3 | 0 | 33941 | 0 |
| 10/4/2012 10:00 | 2990 | 217 | 8937594 | 210 | 10348 | 10005 | 7 | 3 | 0 | 35342 | 0 |
| 11/13/2012 10:00 | 3063 | 223 | 9382105 | 221 | 12724 | 12603 | 8 | 4 | 0 | 44522 | 0 |
| 4/15/2013 20:00 | 2999 | 218 | 8994705 | 212 | 16163 | 15676 | 10 | 5 | 0 | 55377 | 0 |
| 8/15/2012 8:00 | 2992 | 218 | 8949287 | 210 | 6855 | 6631 | 4 | 2 | 0 | 23426 | 0 |
| 3/2/2013 19:00 | 3049 | 222 | 9297889 | 219 | 11476 | 11316 | 7 | 4 | 0 | 0 | 39976 |
| 3/27/2013 13:00 | 3006 | 219 | 9036183 | 212 | 10428 | 10137 | 7 | 3 | 0 | 35811 | 0 |
| 9/26/2012 11:00 | 3076 | 224 | 9463021 | 223 | 8524 | 8480 | 6 | 3 | 0 | 29955 | 0 |
| 11/15/2012 22:00 | 3013 | 219 | 9077866 | 213 | 10709 | 10435 | 7 | 4 | 0 | 36862 | 0 |
| 12/29/2012 19:00 | 3075 | 224 | 9453333 | 222 | 12017 | 11948 | 8 | 4 | 0 | 0 | 42208 |
| 1/9/2013 15:00 | 3007 | 219 | 9044020 | 213 | 7952 | 7734 | 5 | 3 | 0 | 27320 | 0 |

MEC-12

Load Duration 2012-13 Tab

| | | | | | | | | | | | |
|------------------|------|-----|----------|-----|-------|-------|----|---|-------|-------|-------|
| 2/23/2013 21:00 | 2976 | 216 | 8858344 | 208 | 9671 | 9309 | 6 | 3 | 0 | 0 | 32884 |
| 3/3/2013 19:00 | 2959 | 215 | 8752959 | 206 | 11010 | 10534 | 7 | 4 | 0 | 0 | 37211 |
| 3/28/2013 13:00 | 3003 | 218 | 9019172 | 212 | 12392 | 12035 | 8 | 4 | 0 | 42513 | 0 |
| 4/12/2013 12:00 | 3085 | 224 | 9518126 | 224 | 12312 | 12284 | 8 | 4 | 0 | 43395 | 0 |
| 10/8/2012 20:00 | 3081 | 224 | 9495639 | 223 | 12531 | 12488 | 8 | 4 | 0 | 44114 | 0 |
| 11/14/2012 9:00 | 3036 | 221 | 9216804 | 217 | 15820 | 15532 | 10 | 5 | 0 | 54866 | 0 |
| 11/30/2012 13:00 | 3122 | 227 | 9744740 | 229 | 10506 | 10606 | 7 | 3 | 0 | 37466 | 0 |
| 1/24/2013 0:00 | 3074 | 223 | 9446403 | 222 | 7275 | 7231 | 5 | 2 | 0 | 0 | 25545 |
| 4/15/2013 10:00 | 2947 | 214 | 8684165 | 204 | 14287 | 13616 | 9 | 5 | 0 | 48099 | 0 |
| 6/20/2013 9:00 | 3081 | 224 | 9494435 | 223 | 9463 | 9429 | 6 | 3 | 0 | 33310 | 0 |
| 9/13/2012 23:00 | 2927 | 213 | 8566558 | 201 | 6572 | 6220 | 4 | 2 | 0 | 21973 | 0 |
| 1/27/2013 22:00 | 3009 | 219 | 9053442 | 213 | 8297 | 8073 | 5 | 3 | 0 | 0 | 28519 |
| 3/26/2013 18:00 | 3015 | 219 | 9087414 | 214 | 10715 | 10446 | 7 | 4 | 36901 | 0 | 0 |
| 4/30/2013 16:00 | 2913 | 212 | 8483601 | 199 | 13211 | 12444 | 9 | 5 | 43958 | 0 | 0 |
| 8/20/2012 9:00 | 3124 | 227 | 9757154 | 229 | 9461 | 9557 | 6 | 3 | 0 | 33762 | 0 |
| 10/3/2012 15:00 | 2979 | 217 | 8871648 | 209 | 9910 | 9546 | 6 | 3 | 0 | 33721 | 0 |
| 11/26/2012 15:00 | 3152 | 229 | 9934276 | 234 | 10236 | 10433 | 7 | 3 | 0 | 36856 | 0 |
| 5/8/2013 21:00 | 3017 | 219 | 9102706 | 214 | 13245 | 12923 | 9 | 4 | 0 | 45650 | 0 |
| 5/9/2013 10:00 | 3095 | 225 | 9579260 | 225 | 14124 | 14137 | 9 | 5 | 0 | 49939 | 0 |
| 6/2/2013 13:00 | 2754 | 200 | 7584489 | 178 | 7280 | 6483 | 5 | 3 | 0 | 0 | 22903 |
| 7/2/2012 6:00 | 2937 | 214 | 8625522 | 203 | 7172 | 6811 | 5 | 2 | 0 | 0 | 24062 |
| 10/4/2012 21:00 | 2991 | 217 | 8943590 | 210 | 8341 | 8067 | 5 | 3 | 0 | 28497 | 0 |
| 8/17/2012 22:00 | 3013 | 219 | 9079889 | 214 | 7338 | 7151 | 5 | 2 | 0 | 25260 | 0 |
| 8/22/2012 23:00 | 2934 | 213 | 8607919 | 202 | 6723 | 6378 | 4 | 2 | 0 | 22532 | 0 |
| 11/16/2012 10:00 | 2933 | 213 | 8605082 | 202 | 12543 | 11898 | 8 | 4 | 0 | 42032 | 0 |
| 1/4/2013 7:00 | 2926 | 213 | 8561704 | 201 | 8849 | 8373 | 6 | 3 | 0 | 0 | 29578 |
| 6/14/2013 21:00 | 3137 | 228 | 9842138 | 231 | 9210 | 9344 | 6 | 3 | 0 | 33010 | 0 |
| 1/19/2013 20:00 | 2966 | 216 | 8796647 | 207 | 7760 | 7443 | 5 | 3 | 0 | 0 | 26294 |
| 3/1/2013 23:00 | 2986 | 217 | 8913880 | 210 | 9427 | 9102 | 6 | 3 | 0 | 32152 | 0 |
| 3/7/2013 16:00 | 3084 | 224 | 9509859 | 224 | 9438 | 9412 | 6 | 3 | 33250 | 0 | 0 |
| 8/19/2012 18:00 | 3010 | 219 | 9062623 | 213 | 7666 | 7463 | 5 | 3 | 0 | 0 | 26364 |
| 10/23/2012 18:00 | 3072 | 223 | 9434870 | 222 | 12568 | 12484 | 8 | 4 | 44101 | 0 | 0 |
| 11/7/2012 22:00 | 2998 | 218 | 8990151 | 211 | 10267 | 9955 | 7 | 3 | 0 | 35166 | 0 |
| 10/3/2012 16:00 | 2959 | 215 | 8753284 | 206 | 9841 | 9416 | 6 | 3 | 33261 | 0 | 0 |
| 10/24/2012 17:00 | 3040 | 221 | 9240156 | 217 | 10577 | 10398 | 7 | 3 | 36731 | 0 | 0 |
| 11/13/2012 15:00 | 3063 | 223 | 9383215 | 221 | 9895 | 9802 | 6 | 3 | 0 | 34627 | 0 |
| 12/14/2012 15:00 | 2966 | 216 | 8799361 | 207 | 7491 | 7186 | 5 | 3 | 0 | 25386 | 0 |
| 3/5/2013 23:00 | 2963 | 215 | 8777377 | 206 | 8968 | 8592 | 6 | 3 | 0 | 30352 | 0 |
| 3/21/2013 15:00 | 3202 | 233 | 10252427 | 241 | 11243 | 11642 | 7 | 4 | 0 | 41126 | 0 |
| 4/16/2013 13:00 | 2952 | 215 | 8711952 | 205 | 13942 | 13308 | 9 | 5 | 0 | 47012 | 0 |

MEC-12

Load Duration 2012-13 Tab

| | | | | | | | | | | | |
|------------------|------|-----|----------|-----|-------|-------|---|---|-------|-------|-------|
| 5/17/2013 13:00 | 3063 | 223 | 9381484 | 221 | 13349 | 13222 | 9 | 4 | 0 | 46709 | 0 |
| 8/19/2012 17:00 | 3035 | 221 | 9212067 | 217 | 7641 | 7500 | 5 | 3 | 0 | 0 | 26496 |
| 5/17/2013 14:00 | 3061 | 223 | 9367103 | 220 | 13245 | 13109 | 9 | 4 | 0 | 46309 | 0 |
| 6/5/2013 18:00 | 3003 | 218 | 9018965 | 212 | 9252 | 8985 | 6 | 3 | 31741 | 0 | 0 |
| 6/6/2013 10:00 | 2984 | 217 | 8906924 | 209 | 10076 | 9725 | 7 | 3 | 0 | 34352 | 0 |
| 7/1/2012 9:00 | 3245 | 236 | 10531795 | 248 | 8161 | 8565 | 5 | 3 | 0 | 0 | 30257 |
| 9/19/2012 13:00 | 2977 | 216 | 8860646 | 208 | 9964 | 9592 | 6 | 3 | 0 | 33883 | 0 |
| 10/2/2012 12:00 | 3004 | 218 | 9022719 | 212 | 10314 | 10019 | 7 | 3 | 0 | 35392 | 0 |
| 12/13/2012 7:00 | 3025 | 220 | 9151892 | 215 | 10338 | 10114 | 7 | 3 | 0 | 0 | 35728 |
| 2/14/2013 17:00 | 3158 | 230 | 9974145 | 235 | 7645 | 7808 | 5 | 2 | 27584 | 0 | 0 |
| 4/3/2013 9:00 | 3075 | 224 | 9457403 | 222 | 13114 | 13042 | 8 | 4 | 0 | 46071 | 0 |
| 4/3/2013 20:00 | 3049 | 222 | 9296681 | 219 | 12168 | 11998 | 8 | 4 | 0 | 42385 | 0 |
| 5/3/2013 14:00 | 3099 | 225 | 9604440 | 226 | 14080 | 14111 | 9 | 5 | 0 | 49850 | 0 |
| 8/17/2012 0:00 | 2825 | 205 | 7979705 | 188 | 6749 | 6165 | 4 | 2 | 0 | 0 | 21779 |
| 3/13/2013 17:00 | 3048 | 222 | 9292859 | 219 | 9406 | 9273 | 6 | 3 | 32756 | 0 | 0 |
| 3/22/2013 14:00 | 3078 | 224 | 9476506 | 223 | 12598 | 12542 | 8 | 4 | 0 | 44306 | 0 |
| 10/1/2012 15:00 | 2936 | 214 | 8622560 | 203 | 8731 | 8291 | 6 | 3 | 0 | 29288 | 0 |
| 11/6/2012 22:00 | 2952 | 215 | 8713473 | 205 | 9663 | 9224 | 6 | 3 | 0 | 32585 | 0 |
| 11/16/2012 9:00 | 2924 | 213 | 8550307 | 201 | 12542 | 11860 | 8 | 4 | 0 | 41896 | 0 |
| 2/10/2013 19:00 | 3062 | 223 | 9377291 | 221 | 8679 | 8595 | 6 | 3 | 0 | 0 | 30361 |
| 6/5/2013 21:00 | 2986 | 217 | 8913670 | 210 | 9928 | 9585 | 6 | 3 | 0 | 33861 | 0 |
| 9/14/2012 9:00 | 3050 | 222 | 9305432 | 219 | 8871 | 8751 | 6 | 3 | 0 | 30914 | 0 |
| 1/10/2013 16:00 | 3062 | 223 | 9372892 | 220 | 7652 | 7576 | 5 | 2 | 26763 | 0 | 0 |
| 3/2/2013 22:00 | 2960 | 215 | 8761691 | 206 | 10527 | 10077 | 7 | 4 | 0 | 0 | 35597 |
| 12/1/2012 21:00 | 2998 | 218 | 8989330 | 211 | 8943 | 8671 | 6 | 3 | 0 | 0 | 30632 |
| 2/26/2013 7:00 | 2981 | 217 | 8886460 | 209 | 8898 | 8578 | 6 | 3 | 0 | 0 | 30301 |
| 5/20/2013 23:00 | 3467 | 252 | 12019556 | 283 | 11994 | 13447 | 8 | 3 | 0 | 47503 | 0 |
| 9/21/2012 14:00 | 2991 | 217 | 8945795 | 210 | 8213 | 7944 | 5 | 3 | 0 | 28063 | 0 |
| 10/11/2012 20:00 | 3063 | 223 | 9380957 | 221 | 10423 | 10324 | 7 | 3 | 0 | 36468 | 0 |
| 11/29/2012 15:00 | 3013 | 219 | 9079378 | 214 | 8973 | 8744 | 6 | 3 | 0 | 30889 | 0 |
| 2/10/2013 20:00 | 3048 | 222 | 9287655 | 218 | 7816 | 7703 | 5 | 3 | 0 | 0 | 27212 |
| 4/12/2013 8:00 | 3056 | 222 | 9336974 | 220 | 12661 | 12511 | 8 | 4 | 0 | 44195 | 0 |
| 6/11/2013 8:00 | 3087 | 224 | 9530553 | 224 | 8785 | 8771 | 6 | 3 | 0 | 30983 | 0 |
| 10/9/2012 20:00 | 3026 | 220 | 9158326 | 215 | 11024 | 10789 | 7 | 4 | 0 | 38112 | 0 |
| 10/24/2012 16:00 | 3104 | 226 | 9636533 | 227 | 11180 | 11223 | 7 | 4 | 39648 | 0 | 0 |
| 11/16/2012 8:00 | 2898 | 211 | 8400513 | 198 | 13232 | 12403 | 9 | 5 | 0 | 43813 | 0 |
| 4/2/2013 13:00 | 3060 | 223 | 9366071 | 220 | 11057 | 10943 | 7 | 4 | 0 | 38658 | 0 |
| 4/29/2013 12:00 | 2970 | 216 | 8819412 | 207 | 14589 | 14011 | 9 | 5 | 0 | 49496 | 0 |
| 5/1/2013 11:00 | 3024 | 220 | 9141923 | 215 | 13201 | 12907 | 9 | 4 | 0 | 45596 | 0 |
| 10/25/2012 10:00 | 3048 | 222 | 9290150 | 218 | 11126 | 10967 | 7 | 4 | 0 | 38742 | 0 |

MEC-12

Load Duration 2012-13 Tab

| | | | | | | | | | | | |
|------------------|------|-----|----------|-----|-------|-------|---|---|-------|-------|-------|
| 11/1/2012 18:00 | 2943 | 214 | 8661865 | 204 | 14501 | 13801 | 9 | 5 | 48754 | 0 | 0 |
| 11/14/2012 11:00 | 3045 | 221 | 9273067 | 218 | 13128 | 12929 | 8 | 4 | 0 | 45671 | 0 |
| 11/15/2012 8:00 | 2946 | 214 | 8680581 | 204 | 14553 | 13866 | 9 | 5 | 0 | 48983 | 0 |
| 12/26/2012 11:00 | 2963 | 215 | 8779877 | 206 | 9790 | 9382 | 6 | 3 | 0 | 33141 | 0 |
| 2/2/2013 13:00 | 3031 | 220 | 9184546 | 216 | 9746 | 9552 | 6 | 3 | 0 | 0 | 33743 |
| 2/13/2013 7:00 | 2959 | 215 | 8757770 | 206 | 8947 | 8562 | 6 | 3 | 0 | 0 | 30246 |
| 6/14/2013 20:00 | 3166 | 230 | 10024474 | 236 | 9016 | 9231 | 6 | 3 | 0 | 32611 | 0 |
| 7/11/2012 7:00 | 2960 | 215 | 8759044 | 206 | 9038 | 8650 | 6 | 3 | 0 | 0 | 30557 |
| 7/31/2012 2:00 | 3128 | 227 | 9781511 | 230 | 7418 | 7503 | 5 | 2 | 0 | 0 | 26504 |
| 9/27/2012 11:00 | 2966 | 216 | 8798454 | 207 | 10680 | 10245 | 7 | 4 | 0 | 36190 | 0 |
| 3/26/2013 15:00 | 2996 | 218 | 8976372 | 211 | 11422 | 11067 | 7 | 4 | 0 | 39095 | 0 |
| 4/10/2013 11:00 | 3098 | 225 | 9600141 | 226 | 12529 | 12554 | 8 | 4 | 0 | 44347 | 0 |
| 4/16/2013 12:00 | 2946 | 214 | 8680201 | 204 | 13858 | 13203 | 9 | 5 | 0 | 46641 | 0 |
| 5/10/2013 13:00 | 3092 | 225 | 9558430 | 225 | 14450 | 14447 | 9 | 5 | 0 | 51035 | 0 |
| 3/12/2013 17:00 | 3068 | 223 | 9414416 | 221 | 10512 | 10430 | 7 | 3 | 36846 | 0 | 0 |
| 3/13/2013 14:00 | 3148 | 229 | 9909855 | 233 | 12195 | 12415 | 8 | 4 | 0 | 43856 | 0 |
| 7/11/2012 0:00 | 2923 | 213 | 8541968 | 201 | 8342 | 7885 | 5 | 3 | 0 | 0 | 27853 |
| 8/18/2012 18:00 | 2990 | 217 | 8942114 | 210 | 7405 | 7161 | 5 | 2 | 0 | 0 | 25298 |
| 11/26/2012 10:00 | 3134 | 228 | 9824441 | 231 | 13200 | 13380 | 9 | 4 | 0 | 47267 | 0 |
| 1/9/2013 17:00 | 3025 | 220 | 9150289 | 215 | 7868 | 7697 | 5 | 3 | 27190 | 0 | 0 |
| 1/16/2013 23:00 | 2949 | 214 | 8697841 | 205 | 7640 | 7287 | 5 | 3 | 0 | 25741 | 0 |
| 4/25/2013 9:00 | 3000 | 218 | 9001661 | 212 | 13775 | 13365 | 9 | 5 | 0 | 47214 | 0 |
| 5/10/2013 11:00 | 3097 | 225 | 9589300 | 225 | 14274 | 14294 | 9 | 5 | 0 | 50496 | 0 |
| 8/19/2012 21:00 | 2996 | 218 | 8976410 | 211 | 7954 | 7707 | 5 | 3 | 0 | 0 | 27224 |
| 9/17/2012 9:00 | 2978 | 217 | 8867638 | 209 | 9379 | 9033 | 6 | 3 | 0 | 31908 | 0 |
| 11/13/2012 8:00 | 2997 | 218 | 8984856 | 211 | 14685 | 14235 | 9 | 5 | 0 | 50286 | 0 |
| 3/11/2013 11:00 | 3063 | 223 | 9379660 | 221 | 11432 | 11323 | 7 | 4 | 0 | 39999 | 0 |
| 4/16/2013 20:00 | 2913 | 212 | 8488262 | 200 | 13703 | 12911 | 9 | 5 | 0 | 45610 | 0 |
| 6/4/2013 11:00 | 3031 | 220 | 9187236 | 216 | 9248 | 9065 | 6 | 3 | 0 | 32021 | 0 |
| 6/19/2013 20:00 | 3123 | 227 | 9753420 | 229 | 8965 | 9054 | 6 | 3 | 0 | 31985 | 0 |
| 10/4/2012 18:00 | 2939 | 214 | 8639499 | 203 | 9904 | 9414 | 6 | 3 | 33255 | 0 | 0 |
| 10/23/2012 13:00 | 3058 | 222 | 9350528 | 220 | 13277 | 13129 | 9 | 4 | 0 | 46380 | 0 |
| 11/13/2012 9:00 | 3031 | 220 | 9187511 | 216 | 12431 | 12185 | 8 | 4 | 0 | 43045 | 0 |
| 1/30/2013 16:00 | 3028 | 220 | 9168993 | 216 | 7929 | 7764 | 5 | 3 | 27427 | 0 | 0 |
| 2/9/2013 22:00 | 2953 | 215 | 8719347 | 205 | 8576 | 8189 | 6 | 3 | 0 | 0 | 28929 |
| 3/18/2013 14:00 | 3229 | 235 | 10425938 | 245 | 12750 | 13314 | 8 | 4 | 0 | 47031 | 0 |
| 6/21/2013 8:00 | 3053 | 222 | 9318904 | 219 | 10397 | 10264 | 7 | 3 | 0 | 36258 | 0 |
| 9/1/2012 23:00 | 2995 | 218 | 8970559 | 211 | 6452 | 6249 | 4 | 2 | 0 | 0 | 22076 |
| 9/19/2012 12:00 | 2948 | 214 | 8689952 | 204 | 9743 | 9288 | 6 | 3 | 0 | 32811 | 0 |
| 10/23/2012 12:00 | 3057 | 222 | 9346159 | 220 | 13670 | 13515 | 9 | 4 | 0 | 47741 | 0 |

MEC-12

Load Duration 2012-13 Tab

| | | | | | | | | | | | |
|------------------|------|-----|---------|-----|-------|-------|----|---|-------|-------|-------|
| 1/13/2013 20:00 | 3023 | 220 | 9136128 | 215 | 10407 | 10173 | 7 | 3 | 0 | 0 | 35937 |
| 3/6/2013 16:00 | 2982 | 217 | 8895255 | 209 | 8453 | 8153 | 5 | 3 | 28801 | 0 | 0 |
| 4/10/2013 10:00 | 3101 | 225 | 9613604 | 226 | 12874 | 12908 | 8 | 4 | 0 | 45600 | 0 |
| 5/3/2013 12:00 | 3060 | 222 | 9361584 | 220 | 11979 | 11853 | 8 | 4 | 0 | 41871 | 0 |
| 5/6/2013 15:00 | 2988 | 217 | 8928368 | 210 | 13025 | 12586 | 8 | 4 | 0 | 44462 | 0 |
| 7/27/2012 2:00 | 2911 | 212 | 8474706 | 199 | 6894 | 6490 | 4 | 2 | 0 | 0 | 22926 |
| 9/25/2012 11:00 | 2963 | 215 | 8779944 | 206 | 8989 | 8614 | 6 | 3 | 0 | 30428 | 0 |
| 9/27/2012 19:00 | 2976 | 216 | 8859079 | 208 | 10351 | 9964 | 7 | 3 | 35197 | 0 | 0 |
| 10/31/2012 18:00 | 3045 | 221 | 9271888 | 218 | 11022 | 10853 | 7 | 4 | 38340 | 0 | 0 |
| 11/6/2012 11:00 | 2967 | 216 | 8802169 | 207 | 11012 | 10566 | 7 | 4 | 0 | 37324 | 0 |
| 3/14/2013 14:00 | 3053 | 222 | 9320978 | 219 | 10890 | 10752 | 7 | 4 | 0 | 37982 | 0 |
| 3/15/2013 12:00 | 3050 | 222 | 9304651 | 219 | 12826 | 12652 | 8 | 4 | 0 | 44695 | 0 |
| 5/1/2013 20:00 | 3002 | 218 | 9014228 | 212 | 13563 | 13169 | 9 | 5 | 0 | 46520 | 0 |
| 8/14/2012 23:00 | 2908 | 211 | 8455499 | 199 | 6565 | 6174 | 4 | 2 | 0 | 21809 | 0 |
| 11/14/2012 10:00 | 3047 | 222 | 9283452 | 218 | 13609 | 13410 | 9 | 4 | 0 | 47370 | 0 |
| 11/26/2012 16:00 | 3159 | 230 | 9978648 | 235 | 9750 | 9960 | 6 | 3 | 35184 | 0 | 0 |
| 10/9/2012 19:00 | 3038 | 221 | 9230718 | 217 | 12632 | 12411 | 8 | 4 | 43844 | 0 | 0 |
| 11/16/2012 12:00 | 2875 | 209 | 8263744 | 194 | 10375 | 9645 | 7 | 4 | 0 | 34072 | 0 |
| 12/14/2012 16:00 | 2949 | 214 | 8699324 | 205 | 7276 | 6940 | 5 | 2 | 24516 | 0 | 0 |
| 4/16/2013 11:00 | 2963 | 215 | 8776794 | 206 | 14901 | 14276 | 10 | 5 | 0 | 50430 | 0 |
| 9/14/2012 20:00 | 3058 | 222 | 9352391 | 220 | 10069 | 9958 | 7 | 3 | 0 | 35179 | 0 |
| 12/30/2012 21:00 | 3046 | 222 | 9280982 | 218 | 10268 | 10116 | 7 | 3 | 0 | 0 | 35734 |
| 6/18/2013 22:00 | 2924 | 213 | 8552072 | 201 | 10201 | 9647 | 7 | 3 | 0 | 34080 | 0 |
| 6/7/2013 10:00 | 2922 | 212 | 8538133 | 201 | 9907 | 9362 | 6 | 3 | 0 | 33070 | 0 |
| 6/15/2013 20:00 | 2898 | 211 | 8396017 | 197 | 8815 | 8260 | 6 | 3 | 0 | 0 | 29181 |
| 9/25/2012 15:00 | 2973 | 216 | 8835940 | 208 | 8704 | 8367 | 6 | 3 | 0 | 29557 | 0 |
| 10/29/2012 21:00 | 3077 | 224 | 9470780 | 223 | 10281 | 10231 | 7 | 3 | 0 | 36143 | 0 |
| 4/1/2013 21:00 | 3034 | 221 | 9203862 | 216 | 13123 | 12875 | 8 | 4 | 0 | 45481 | 0 |
| 4/29/2013 14:00 | 2968 | 216 | 8808076 | 207 | 14008 | 13444 | 9 | 5 | 0 | 47492 | 0 |
| 11/5/2012 12:00 | 3019 | 220 | 9112688 | 214 | 12021 | 11735 | 8 | 4 | 0 | 41456 | 0 |
| 11/28/2012 23:00 | 3068 | 223 | 9415507 | 221 | 9100 | 9030 | 6 | 3 | 0 | 31899 | 0 |
| 3/20/2013 6:00 | 3007 | 219 | 9041194 | 213 | 10607 | 10314 | 7 | 4 | 0 | 0 | 36435 |
| 3/25/2013 15:00 | 3089 | 225 | 9539993 | 224 | 10505 | 10493 | 7 | 3 | 0 | 37066 | 0 |
| 4/3/2013 10:00 | 3099 | 225 | 9601054 | 226 | 12752 | 12778 | 8 | 4 | 0 | 45140 | 0 |
| 4/17/2013 20:00 | 2974 | 216 | 8846856 | 208 | 14481 | 13929 | 9 | 5 | 0 | 49204 | 0 |
| 5/17/2013 15:00 | 3029 | 220 | 9173475 | 216 | 13203 | 12932 | 9 | 4 | 0 | 45683 | 0 |
| 10/24/2012 21:00 | 3038 | 221 | 9228767 | 217 | 9356 | 9191 | 6 | 3 | 0 | 32469 | 0 |
| 10/29/2012 10:00 | 3083 | 224 | 9506430 | 224 | 11267 | 11234 | 7 | 4 | 0 | 39685 | 0 |
| 11/5/2012 11:00 | 3007 | 219 | 9044500 | 213 | 12285 | 11948 | 8 | 4 | 0 | 42207 | 0 |
| 2/7/2013 23:00 | 2989 | 217 | 8936182 | 210 | 7844 | 7583 | 5 | 3 | 0 | 26789 | 0 |

MEC-12

Load Duration 2012-13 Tab

| | | | | | | | | | | | |
|------------------|------|-----|---------|-----|-------|-------|----|---------|-------|-------|-------|
| 10/23/2012 11:00 | 3043 | 221 | 9262619 | 218 | 12847 | 12644 | 8 | 4 | 0 | 44666 | 0 |
| 11/26/2012 9:00 | 3082 | 224 | 9496807 | 223 | 13564 | 13517 | 9 | 4 | 0 | 47751 | 0 |
| 12/7/2012 15:00 | 3111 | 226 | 9680645 | 228 | 10251 | 10314 | 7 | 3 | 0 | 36435 | 0 |
| 2/15/2013 23:00 | 2960 | 215 | 8760712 | 206 | 8096 | 7750 | 5 | 3 | 0 | 27376 | 0 |
| 4/30/2013 10:00 | 2996 | 218 | 8973292 | 211 | 13343 | 12925 | 9 | 4 | 0 | 45659 | 0 |
| 8/9/2012 6:00 | 3142 | 229 | 9875085 | 232 | 7607 | 7731 | 5 | 2 | 0 | 0 | 27310 |
| 8/29/2012 8:00 | 3031 | 220 | 9187116 | 216 | 7567 | 7417 | 5 | 2 | 0 | 26202 | 0 |
| 3/11/2013 18:00 | 2958 | 215 | 8747861 | 206 | 8876 | 8490 | 6 | 3 | 29991 | 0 | 0 |
| 5/10/2013 12:00 | 3102 | 226 | 9624512 | 226 | 13866 | 13911 | 9 | 4 | 0 | 49142 | 0 |
| 8/4/2012 6:00 | 3015 | 219 | 9088964 | 214 | 6468 | 6306 | 4 | 2 | 0 | 0 | 22278 |
| 9/28/2012 13:00 | 2983 | 217 | 8900190 | 209 | 8993 | 8676 | 6 | 3 | 0 | 30650 | 0 |
| 11/15/2012 11:00 | 2999 | 218 | 8993744 | 211 | 11635 | 11284 | 8 | 4 | 0 | 39861 | 0 |
| 1/9/2013 16:00 | 2971 | 216 | 8827854 | 208 | 7637 | 7338 | 5 | 3 | 25923 | 0 | 0 |
| 2/2/2013 14:00 | 3004 | 218 | 9026880 | 212 | 8599 | 8355 | 6 | 3 | 0 | 0 | 29514 |
| 4/12/2013 13:00 | 3092 | 225 | 9558832 | 225 | 12285 | 12283 | 8 | 4 | 0 | 43392 | 0 |
| 5/2/2013 11:00 | 3070 | 223 | 9422280 | 222 | 12359 | 12269 | 8 | 4 | 0 | 43340 | 0 |
| 6/30/2013 20:00 | 2994 | 218 | 8965320 | 211 | 8423 | 8156 | 5 | 3 | 0 | 0 | 28811 |
| 4/16/2013 10:00 | 2963 | 215 | 8777652 | 206 | 15259 | 14620 | 10 | 5 | 0 | 51646 | 0 |
| 9/14/2012 18:00 | 3004 | 218 | 9021597 | 212 | 8475 | 8232 | 5 | 3 | 29081 | 0 | 0 |
| 10/29/2012 11:00 | 3091 | 225 | 9556385 | 225 | 11240 | 11237 | 7 | 4 | 0 | 39695 | 0 |
| 1/26/2013 11:00 | 2973 | 216 | 8835991 | 208 | 8815 | 8474 | 6 | 3 | 0 | 0 | 29935 |
| 2/24/2013 21:00 | 2985 | 217 | 8911084 | 210 | 9800 | 9461 | 6 | 3 | 0 | 0 | 33421 |
| 3/21/2013 18:00 | 3128 | 227 | 9785584 | 230 | 9697 | 9810 | 6 | 3 | 34653 | 0 | 0 |
| 4/4/2013 8:00 | 0 | 0 | 0 | 0 | 0 | 0 | 0 | #DIV/0! | 0 | 0 | 0 |
| 6/1/2013 0:00 | 2818 | 205 | 7942873 | 187 | 7144 | 6511 | 5 | 3 | 0 | 0 | 23002 |
| 9/19/2012 14:00 | 2968 | 216 | 8811387 | 207 | 10010 | 9609 | 6 | 3 | 0 | 33945 | 0 |
| 5/1/2013 21:00 | 3062 | 223 | 9373020 | 220 | 13020 | 12891 | 8 | 4 | 0 | 45537 | 0 |
| 5/8/2013 18:00 | 2984 | 217 | 8901446 | 209 | 12433 | 11996 | 8 | 4 | 42378 | 0 | 0 |
| 11/14/2012 12:00 | 3023 | 220 | 9140362 | 215 | 10523 | 10288 | 7 | 3 | 0 | 36344 | 0 |
| 12/12/2012 7:00 | 3041 | 221 | 9247489 | 217 | 11459 | 11269 | 7 | 4 | 0 | 0 | 39810 |
| 4/25/2013 13:00 | 3020 | 220 | 9118175 | 214 | 12613 | 12317 | 8 | 4 | 0 | 43509 | 0 |
| 4/29/2013 11:00 | 2981 | 217 | 8888435 | 209 | 14735 | 14206 | 10 | 5 | 0 | 50185 | 0 |
| 7/3/2012 3:00 | 3090 | 225 | 9551160 | 225 | 7594 | 7590 | 5 | 2 | 0 | 0 | 26812 |
| 8/27/2012 1:00 | 3039 | 221 | 9236508 | 217 | 6914 | 6795 | 4 | 2 | 0 | 0 | 24005 |
| 10/2/2012 15:00 | 2981 | 217 | 8886683 | 209 | 9981 | 9622 | 6 | 3 | 0 | 33992 | 0 |
| 2/12/2013 23:00 | 2984 | 217 | 8902686 | 209 | 7575 | 7309 | 5 | 3 | 0 | 25820 | 0 |
| 2/23/2013 19:00 | 2982 | 217 | 8893607 | 209 | 10263 | 9898 | 7 | 3 | 0 | 0 | 34964 |
| 5/10/2013 10:00 | 3059 | 222 | 9358500 | 220 | 13614 | 13469 | 9 | 4 | 0 | 47579 | 0 |
| 11/14/2012 13:00 | 2992 | 218 | 8952163 | 211 | 10466 | 10127 | 7 | 3 | 0 | 35773 | 0 |
| 2/16/2013 22:00 | 2995 | 218 | 8970579 | 211 | 8960 | 8678 | 6 | 3 | 0 | 0 | 30657 |

MEC-12

Load Duration 2012-13 Tab

| | | | | | | | | | | | |
|------------------|------|-----|----------|-----|-------|-------|---|---------|-------|-------|-------|
| 3/18/2013 18:00 | 3214 | 234 | 10329729 | 243 | 11680 | 12140 | 8 | 4 | 42885 | 0 | 0 |
| 6/6/2013 20:00 | 2844 | 207 | 8087866 | 190 | 9558 | 8790 | 6 | 3 | 0 | 31052 | 0 |
| 12/29/2012 20:00 | 3088 | 225 | 9533199 | 224 | 11105 | 11088 | 7 | 4 | 0 | 0 | 39170 |
| 1/7/2013 23:00 | 3011 | 219 | 9067835 | 213 | 7720 | 7518 | 5 | 3 | 0 | 26558 | 0 |
| 9/12/2012 23:00 | 2960 | 215 | 8764058 | 206 | 8118 | 7772 | 5 | 3 | 0 | 27454 | 0 |
| 10/3/2012 17:00 | 2962 | 215 | 8772333 | 206 | 8943 | 8565 | 6 | 3 | 30258 | 0 | 0 |
| 12/2/2012 21:00 | 2974 | 216 | 8842454 | 208 | 8120 | 7808 | 5 | 3 | 0 | 0 | 27583 |
| 4/4/2013 10:00 | 0 | 0 | 0 | 0 | 0 | 0 | 0 | #DIV/0! | 0 | 0 | 0 |
| 7/4/2012 3:00 | 2614 | 190 | 6830690 | 161 | 6219 | 5256 | 4 | 2 | 0 | 0 | 18569 |
| 10/2/2012 11:00 | 2976 | 216 | 8858614 | 208 | 10043 | 9666 | 6 | 3 | 0 | 34147 | 0 |
| 11/15/2012 12:00 | 2968 | 216 | 8811592 | 207 | 10728 | 10298 | 7 | 4 | 0 | 36379 | 0 |
| 11/19/2012 22:00 | 2978 | 217 | 8866404 | 208 | 9102 | 8764 | 6 | 3 | 0 | 30961 | 0 |
| 11/20/2012 22:00 | 2960 | 215 | 8764332 | 206 | 8385 | 8027 | 5 | 3 | 0 | 28358 | 0 |
| 3/27/2013 14:00 | 2988 | 217 | 8928490 | 210 | 9787 | 9457 | 6 | 3 | 0 | 33408 | 0 |
| 4/15/2013 14:00 | 2912 | 212 | 8481158 | 199 | 12958 | 12203 | 8 | 4 | 0 | 43109 | 0 |
| 4/16/2013 14:00 | 2924 | 213 | 8552261 | 201 | 12588 | 11905 | 8 | 4 | 0 | 42055 | 0 |
| 4/25/2013 12:00 | 3056 | 222 | 9341064 | 220 | 13036 | 12884 | 8 | 4 | 0 | 45515 | 0 |
| 5/28/2013 10:00 | 2981 | 217 | 8887655 | 209 | 12032 | 11600 | 8 | 4 | 0 | 40978 | 0 |
| 6/5/2013 10:00 | 2961 | 215 | 8764852 | 206 | 8663 | 8294 | 6 | 3 | 0 | 29300 | 0 |
| 9/19/2012 11:00 | 2944 | 214 | 8667925 | 204 | 9183 | 8743 | 6 | 3 | 0 | 30885 | 0 |
| 9/24/2012 20:00 | 3052 | 222 | 9313509 | 219 | 10807 | 10665 | 7 | 4 | 0 | 37676 | 0 |
| 9/27/2012 15:00 | 2963 | 215 | 8781269 | 206 | 10274 | 9846 | 7 | 3 | 0 | 34782 | 0 |
| 10/17/2012 13:00 | 2983 | 217 | 8896991 | 209 | 9209 | 8883 | 6 | 3 | 0 | 31380 | 0 |
| 1/18/2013 23:00 | 2972 | 216 | 8835028 | 208 | 7783 | 7481 | 5 | 3 | 0 | 26428 | 0 |
| 3/25/2013 18:00 | 3066 | 223 | 9401596 | 221 | 10149 | 10063 | 7 | 3 | 35550 | 0 | 0 |
| 6/2/2013 12:00 | 2733 | 199 | 7471555 | 176 | 7241 | 6401 | 5 | 3 | 0 | 0 | 22611 |
| 10/29/2012 12:00 | 3082 | 224 | 9500353 | 223 | 10861 | 10826 | 7 | 4 | 0 | 38244 | 0 |
| 10/30/2012 15:00 | 3001 | 218 | 9004549 | 212 | 10899 | 10577 | 7 | 4 | 0 | 37363 | 0 |
| 1/12/2013 19:00 | 2896 | 211 | 8386584 | 197 | 8933 | 8366 | 6 | 3 | 0 | 0 | 29552 |
| 1/26/2013 18:00 | 2992 | 218 | 8954399 | 211 | 7818 | 7566 | 5 | 3 | 0 | 0 | 26726 |
| 2/14/2013 16:00 | 3143 | 229 | 9879935 | 232 | 7567 | 7692 | 5 | 2 | 27172 | 0 | 0 |
| 5/1/2013 18:00 | 2967 | 216 | 8800983 | 207 | 13015 | 12486 | 8 | 4 | 44108 | 0 | 0 |
| 6/25/2013 3:00 | 2947 | 214 | 8684538 | 204 | 6614 | 6303 | 4 | 2 | 0 | 0 | 22266 |
| 10/24/2012 10:00 | 3003 | 218 | 9017615 | 212 | 10613 | 10307 | 7 | 4 | 0 | 36410 | 0 |
| 11/15/2012 9:00 | 2954 | 215 | 8725182 | 205 | 13338 | 12741 | 9 | 5 | 0 | 45009 | 0 |
| 11/15/2012 10:00 | 2995 | 218 | 8969911 | 211 | 11993 | 11616 | 8 | 4 | 0 | 41033 | 0 |
| 3/26/2013 16:00 | 2990 | 217 | 8937137 | 210 | 9889 | 9561 | 6 | 3 | 33774 | 0 | 0 |
| 5/17/2013 11:00 | 3019 | 220 | 9113088 | 214 | 13623 | 13299 | 9 | 5 | 0 | 46980 | 0 |
| 6/13/2013 8:00 | 3077 | 224 | 9467226 | 223 | 8405 | 8363 | 5 | 3 | 0 | 29543 | 0 |
| 3/8/2013 15:00 | 2947 | 214 | 8683123 | 204 | 8648 | 8241 | 6 | 3 | 0 | 29113 | 0 |

MEC-12

Load Duration 2012-13 Tab

| | | | | | | | | | | | |
|------------------|------|-----|----------|-----|-------|-------|----|---|-------|-------|-------|
| 4/11/2013 8:00 | 3104 | 226 | 9634502 | 227 | 14343 | 14398 | 9 | 5 | 0 | 50861 | 0 |
| 10/30/2012 16:00 | 2984 | 217 | 8906204 | 209 | 11140 | 10751 | 7 | 4 | 37980 | 0 | 0 |
| 1/26/2013 12:00 | 2969 | 216 | 8815958 | 207 | 8714 | 8367 | 6 | 3 | 0 | 0 | 29558 |
| 4/17/2013 11:00 | 2911 | 212 | 8474270 | 199 | 13885 | 13071 | 9 | 5 | 0 | 46175 | 0 |
| 4/24/2013 10:00 | 3075 | 224 | 9453674 | 222 | 13244 | 13169 | 9 | 4 | 0 | 46519 | 0 |
| 5/15/2013 21:00 | 3230 | 235 | 10432194 | 245 | 16728 | 17473 | 11 | 5 | 0 | 61724 | 0 |
| 6/16/2013 11:00 | 2735 | 199 | 7479967 | 176 | 7799 | 6897 | 5 | 3 | 0 | 0 | 24366 |
| 9/20/2012 12:00 | 3004 | 218 | 9023951 | 212 | 9799 | 9519 | 6 | 3 | 0 | 33627 | 0 |
| 11/13/2012 16:00 | 3053 | 222 | 9317950 | 219 | 9301 | 9182 | 6 | 3 | 32436 | 0 | 0 |
| 2/3/2013 18:00 | 3042 | 221 | 9253651 | 218 | 9307 | 9156 | 6 | 3 | 0 | 0 | 32344 |
| 3/26/2013 17:00 | 3003 | 218 | 9015786 | 212 | 10290 | 9992 | 7 | 3 | 35296 | 0 | 0 |
| 9/21/2012 11:00 | 2976 | 216 | 8857859 | 208 | 8147 | 7841 | 5 | 3 | 0 | 27699 | 0 |
| 9/26/2012 10:00 | 3052 | 222 | 9316298 | 219 | 8654 | 8542 | 6 | 3 | 0 | 30174 | 0 |
| 9/26/2012 16:00 | 2961 | 215 | 8770022 | 206 | 8194 | 7848 | 5 | 3 | 27723 | 0 | 0 |
| 11/27/2012 7:00 | 3001 | 218 | 9005072 | 212 | 12008 | 11653 | 8 | 4 | 0 | 0 | 41164 |
| 12/8/2012 22:00 | 3057 | 222 | 9343836 | 220 | 9068 | 8964 | 6 | 3 | 0 | 0 | 31666 |
| 2/28/2013 23:00 | 2969 | 216 | 8813017 | 207 | 8052 | 7730 | 5 | 3 | 0 | 27308 | 0 |
| 4/30/2013 21:00 | 2913 | 212 | 8487992 | 200 | 13253 | 12487 | 9 | 5 | 0 | 44111 | 0 |
| 5/29/2013 8:00 | 3091 | 225 | 9555706 | 225 | 9553 | 9550 | 6 | 3 | 0 | 33735 | 0 |
| 8/18/2012 17:00 | 3009 | 219 | 9056982 | 213 | 7392 | 7194 | 5 | 2 | 0 | 0 | 25414 |
| 11/16/2012 13:00 | 2835 | 206 | 8034954 | 189 | 9078 | 8321 | 6 | 3 | 0 | 29396 | 0 |
| 3/19/2013 22:00 | 2939 | 214 | 8637881 | 203 | 10340 | 9827 | 7 | 4 | 0 | 34716 | 0 |
| 4/10/2013 12:00 | 3141 | 228 | 9866440 | 232 | 12831 | 13034 | 8 | 4 | 0 | 46042 | 0 |
| 6/1/2013 9:00 | 2922 | 212 | 8536466 | 201 | 9194 | 8687 | 6 | 3 | 0 | 0 | 30688 |
| 7/15/2012 8:00 | 3189 | 232 | 10172843 | 239 | 8630 | 8901 | 6 | 3 | 0 | 0 | 31444 |
| 7/19/2012 4:00 | 2976 | 216 | 8856386 | 208 | 7307 | 7032 | 5 | 2 | 0 | 0 | 24842 |
| 11/25/2012 19:00 | 3114 | 226 | 9694732 | 228 | 12647 | 12735 | 8 | 4 | 0 | 0 | 44986 |
| 4/18/2013 15:00 | 2995 | 218 | 8969002 | 211 | 14626 | 14165 | 9 | 5 | 0 | 50040 | 0 |
| 5/8/2013 20:00 | 2960 | 215 | 8760639 | 206 | 12627 | 12086 | 8 | 4 | 0 | 42696 | 0 |
| 10/2/2012 16:00 | 2970 | 216 | 8820982 | 207 | 9947 | 9554 | 6 | 3 | 33750 | 0 | 0 |
| 10/3/2012 10:00 | 3024 | 220 | 9144347 | 215 | 10134 | 9910 | 7 | 3 | 0 | 35008 | 0 |
| 11/1/2012 21:00 | 2899 | 211 | 8404271 | 198 | 11280 | 10576 | 7 | 4 | 0 | 37359 | 0 |
| 11/30/2012 14:00 | 3124 | 227 | 9756808 | 229 | 9770 | 9869 | 6 | 3 | 0 | 34861 | 0 |
| 3/15/2013 13:00 | 3042 | 221 | 9255063 | 218 | 12345 | 12146 | 8 | 4 | 0 | 42905 | 0 |
| 5/7/2013 17:00 | 3030 | 220 | 9180960 | 216 | 12929 | 12669 | 8 | 4 | 44755 | 0 | 0 |
| 4/18/2013 21:00 | 2931 | 213 | 8588506 | 202 | 13587 | 12877 | 9 | 5 | 0 | 45490 | 0 |
| 8/9/2012 1:00 | 3022 | 220 | 9131710 | 215 | 6988 | 6829 | 5 | 2 | 0 | 0 | 24123 |
| 12/6/2012 23:00 | 3068 | 223 | 9410007 | 221 | 8765 | 8695 | 6 | 3 | 0 | 30715 | 0 |
| 5/6/2013 11:00 | 2919 | 212 | 8518610 | 200 | 12992 | 12262 | 8 | 4 | 0 | 43318 | 0 |
| 8/8/2012 6:00 | 3182 | 231 | 10127922 | 238 | 6886 | 7087 | 4 | 2 | 0 | 0 | 25035 |

MEC-12

Load Duration 2012-13 Tab

| | | | | | | | | | | | |
|------------------|------|-----|---------|-----|-------|-------|----|---------|-------|-------|-------|
| 10/1/2012 12:00 | 2966 | 216 | 8794612 | 207 | 8778 | 8418 | 6 | 3 | 0 | 29737 | 0 |
| 10/23/2012 14:00 | 3040 | 221 | 9243798 | 217 | 12647 | 12435 | 8 | 4 | 0 | 43927 | 0 |
| 12/26/2012 14:00 | 3018 | 219 | 9110049 | 214 | 8708 | 8500 | 6 | 3 | 0 | 30025 | 0 |
| 1/25/2013 0:00 | 3034 | 221 | 9202526 | 216 | 8330 | 8172 | 5 | 3 | 0 | 0 | 28868 |
| 2/24/2013 19:00 | 2933 | 213 | 8605285 | 202 | 10089 | 9571 | 7 | 3 | 0 | 0 | 33811 |
| 3/12/2013 16:00 | 3078 | 224 | 9472296 | 223 | 11335 | 11282 | 7 | 4 | 39854 | 0 | 0 |
| 3/27/2013 18:00 | 2957 | 215 | 8741941 | 206 | 8760 | 8376 | 6 | 3 | 29588 | 0 | 0 |
| 4/10/2013 13:00 | 3142 | 229 | 9875085 | 232 | 13057 | 13269 | 8 | 4 | 0 | 46872 | 0 |
| 10/29/2012 13:00 | 3093 | 225 | 9569191 | 225 | 9877 | 9881 | 6 | 3 | 0 | 34904 | 0 |
| 11/6/2012 10:00 | 2958 | 215 | 8749351 | 206 | 11118 | 10635 | 7 | 4 | 0 | 37570 | 0 |
| 12/7/2012 16:00 | 3099 | 225 | 9603247 | 226 | 9469 | 9490 | 6 | 3 | 33524 | 0 | 0 |
| 3/9/2013 20:00 | 2917 | 212 | 8509749 | 200 | 10870 | 10254 | 7 | 4 | 0 | 0 | 36224 |
| 4/11/2013 15:00 | 3158 | 230 | 9974775 | 235 | 12201 | 12462 | 8 | 4 | 0 | 44023 | 0 |
| 10/11/2012 19:00 | 3058 | 222 | 9353593 | 220 | 11311 | 11187 | 7 | 4 | 39519 | 0 | 0 |
| 2/17/2013 22:00 | 3022 | 220 | 9133229 | 215 | 9591 | 9374 | 6 | 3 | 0 | 0 | 33114 |
| 4/2/2013 8:00 | 3019 | 220 | 9114339 | 214 | 14423 | 14081 | 9 | 5 | 0 | 49743 | 0 |
| 9/19/2012 17:00 | 2890 | 210 | 8352142 | 196 | 8679 | 8111 | 6 | 3 | 28653 | 0 | 0 |
| 2/25/2013 23:00 | 2940 | 214 | 8641789 | 203 | 7661 | 7283 | 5 | 3 | 0 | 25726 | 0 |
| 11/12/2012 17:00 | 3013 | 219 | 9078013 | 213 | 8357 | 8143 | 5 | 3 | 28766 | 0 | 0 |
| 3/11/2013 10:00 | 3050 | 222 | 9301947 | 219 | 11517 | 11359 | 7 | 4 | 0 | 40126 | 0 |
| 3/25/2013 16:00 | 3072 | 223 | 9438912 | 222 | 9527 | 9465 | 6 | 3 | 33436 | 0 | 0 |
| 4/18/2013 20:00 | 3016 | 219 | 9097104 | 214 | 15017 | 14647 | 10 | 5 | 0 | 51742 | 0 |
| 4/24/2013 11:00 | 3078 | 224 | 9473453 | 223 | 12806 | 12747 | 8 | 4 | 0 | 45028 | 0 |
| 7/12/2012 7:00 | 3013 | 219 | 9079664 | 214 | 8266 | 8054 | 5 | 3 | 0 | 0 | 28453 |
| 10/31/2012 13:00 | 3023 | 220 | 9139547 | 215 | 10305 | 10075 | 7 | 3 | 0 | 35590 | 0 |
| 11/8/2012 22:00 | 3017 | 219 | 9103239 | 214 | 10808 | 10546 | 7 | 4 | 0 | 37254 | 0 |
| 4/4/2013 11:00 | 0 | 0 | 0 | 0 | 0 | 0 | 0 | #DIV/0! | 0 | 0 | 0 |
| 5/17/2013 12:00 | 3025 | 220 | 9150152 | 215 | 12896 | 12615 | 8 | 4 | 0 | 44564 | 0 |
| 11/1/2012 7:00 | 3000 | 218 | 9001070 | 212 | 12819 | 12438 | 8 | 4 | 0 | 0 | 43937 |
| 11/26/2012 23:00 | 3018 | 219 | 9108915 | 214 | 10004 | 9764 | 6 | 3 | 0 | 34493 | 0 |
| 3/13/2013 16:00 | 3093 | 225 | 9565142 | 225 | 9282 | 9283 | 6 | 3 | 32793 | 0 | 0 |
| 4/24/2013 21:00 | 3054 | 222 | 9329595 | 219 | 12946 | 12787 | 8 | 4 | 0 | 45172 | 0 |
| 5/8/2013 11:00 | 3075 | 224 | 9454607 | 222 | 14008 | 13929 | 9 | 5 | 0 | 49207 | 0 |
| 3/11/2013 12:00 | 3051 | 222 | 9311360 | 219 | 11502 | 11350 | 7 | 4 | 0 | 40095 | 0 |
| 4/17/2013 10:00 | 2934 | 213 | 8609903 | 202 | 13607 | 12912 | 9 | 5 | 0 | 45612 | 0 |
| 7/16/2012 3:00 | 3146 | 229 | 9895210 | 233 | 8924 | 9079 | 6 | 3 | 0 | 0 | 32071 |
| 11/14/2012 14:00 | 2985 | 217 | 8910705 | 210 | 9276 | 8955 | 6 | 3 | 0 | 31633 | 0 |
| 11/29/2012 16:00 | 2990 | 217 | 8937699 | 210 | 8485 | 8203 | 5 | 3 | 28977 | 0 | 0 |
| 1/11/2013 15:00 | 3041 | 221 | 9244952 | 217 | 7503 | 7378 | 5 | 2 | 0 | 26063 | 0 |
| 2/18/2013 7:00 | 2980 | 217 | 8880783 | 209 | 8320 | 8018 | 5 | 3 | 0 | 0 | 28326 |

MEC-12

Load Duration 2012-13 Tab

| | | | | | | | | | | | |
|------------------|------|-----|----------|-----|-------|-------|---|---|-------|-------|-------|
| 3/3/2013 22:00 | 2963 | 215 | 8778535 | 206 | 10190 | 9764 | 7 | 3 | 0 | 0 | 34492 |
| 3/14/2013 18:00 | 2901 | 211 | 8413564 | 198 | 9851 | 9241 | 6 | 3 | 32643 | 0 | 0 |
| 4/10/2013 21:00 | 3063 | 223 | 9384887 | 221 | 12114 | 12002 | 8 | 4 | 0 | 42396 | 0 |
| 10/8/2012 19:00 | 3065 | 223 | 9395945 | 221 | 12389 | 12281 | 8 | 4 | 43383 | 0 | 0 |
| 5/10/2013 14:00 | 3077 | 224 | 9467578 | 223 | 14042 | 13972 | 9 | 5 | 0 | 49357 | 0 |
| 8/30/2012 8:00 | 3091 | 225 | 9552633 | 225 | 7358 | 7354 | 5 | 2 | 0 | 25978 | 0 |
| 12/2/2012 18:00 | 2997 | 218 | 8981139 | 211 | 12179 | 11803 | 8 | 4 | 0 | 0 | 41694 |
| 4/3/2013 21:00 | 3003 | 218 | 9017662 | 212 | 11529 | 11196 | 7 | 4 | 0 | 39552 | 0 |
| 4/25/2013 21:00 | 2985 | 217 | 8909120 | 210 | 13458 | 12990 | 9 | 5 | 0 | 45889 | 0 |
| 7/9/2012 7:00 | 3011 | 219 | 9066144 | 213 | 8317 | 8099 | 5 | 3 | 0 | 0 | 28609 |
| 9/18/2012 9:00 | 3039 | 221 | 9235627 | 217 | 9359 | 9198 | 6 | 3 | 0 | 32493 | 0 |
| 9/18/2012 17:00 | 2929 | 213 | 8579946 | 202 | 9043 | 8566 | 6 | 3 | 30262 | 0 | 0 |
| 9/21/2012 15:00 | 2956 | 215 | 8737291 | 205 | 8049 | 7694 | 5 | 3 | 0 | 27179 | 0 |
| 11/5/2012 13:00 | 2998 | 218 | 8985283 | 211 | 11037 | 10699 | 7 | 4 | 0 | 37795 | 0 |
| 4/18/2013 9:00 | 2958 | 215 | 8749753 | 206 | 13607 | 13016 | 9 | 5 | 0 | 45979 | 0 |
| 6/15/2013 12:00 | 3021 | 220 | 9123619 | 215 | 9291 | 9075 | 6 | 3 | 0 | 0 | 32059 |
| 11/5/2012 22:00 | 3017 | 219 | 9103345 | 214 | 9171 | 8948 | 6 | 3 | 0 | 31609 | 0 |
| 11/15/2012 13:00 | 2932 | 213 | 8594018 | 202 | 9506 | 9012 | 6 | 3 | 0 | 31837 | 0 |
| 3/22/2013 15:00 | 2979 | 217 | 8875716 | 209 | 11215 | 10805 | 7 | 4 | 0 | 38171 | 0 |
| 4/29/2013 10:00 | 2973 | 216 | 8840441 | 208 | 13529 | 13008 | 9 | 5 | 0 | 45952 | 0 |
| 5/1/2013 10:00 | 2999 | 218 | 8993947 | 211 | 13361 | 12958 | 9 | 4 | 0 | 45774 | 0 |
| 9/26/2012 19:00 | 2993 | 218 | 8960716 | 211 | 8797 | 8516 | 6 | 3 | 30083 | 0 | 0 |
| 1/22/2013 0:00 | 2994 | 218 | 8966483 | 211 | 7904 | 7654 | 5 | 3 | 0 | 0 | 27037 |
| 3/11/2013 13:00 | 3062 | 223 | 9375246 | 220 | 10845 | 10739 | 7 | 4 | 0 | 37936 | 0 |
| 4/3/2013 11:00 | 3096 | 225 | 9582968 | 225 | 11484 | 11497 | 7 | 4 | 0 | 40614 | 0 |
| 7/8/2012 9:00 | 3210 | 233 | 10304379 | 242 | 9467 | 9828 | 6 | 3 | 0 | 0 | 34718 |
| 7/25/2012 2:00 | 2714 | 197 | 7366686 | 173 | 6576 | 5772 | 4 | 2 | 0 | 0 | 20389 |
| 11/2/2012 19:00 | 3062 | 223 | 9376265 | 220 | 12614 | 12491 | 8 | 4 | 44125 | 0 | 0 |
| 12/27/2012 22:00 | 3081 | 224 | 9491319 | 223 | 9204 | 9170 | 6 | 3 | 0 | 32395 | 0 |
| 7/28/2012 0:00 | 2886 | 210 | 8327683 | 196 | 7592 | 7085 | 5 | 3 | 0 | 0 | 25029 |
| 3/12/2013 15:00 | 3080 | 224 | 9486855 | 223 | 12517 | 12467 | 8 | 4 | 0 | 44042 | 0 |
| 4/25/2013 8:00 | 2953 | 215 | 8718167 | 205 | 14015 | 13383 | 9 | 5 | 0 | 47275 | 0 |
| 5/2/2013 16:00 | 3123 | 227 | 9753618 | 229 | 14249 | 14391 | 9 | 5 | 50838 | 0 | 0 |
| 12/26/2012 23:00 | 2902 | 211 | 8418777 | 198 | 7700 | 7225 | 5 | 3 | 0 | 25524 | 0 |
| 12/29/2012 21:00 | 3008 | 219 | 9050590 | 213 | 10789 | 10496 | 7 | 4 | 0 | 0 | 37078 |
| 3/28/2013 14:00 | 2930 | 213 | 8586246 | 202 | 11478 | 10876 | 7 | 4 | 0 | 38422 | 0 |
| 5/3/2013 15:00 | 3040 | 221 | 9241771 | 217 | 12896 | 12679 | 8 | 4 | 0 | 44788 | 0 |
| 2/26/2013 23:00 | 2946 | 214 | 8679544 | 204 | 7307 | 6962 | 5 | 2 | 0 | 24593 | 0 |
| 3/28/2013 19:00 | 2847 | 207 | 8105764 | 191 | 9768 | 8993 | 6 | 3 | 31769 | 0 | 0 |
| 4/30/2013 20:00 | 2865 | 208 | 8206684 | 193 | 12933 | 11981 | 8 | 5 | 0 | 42325 | 0 |

MEC-12

Load Duration 2012-13 Tab

| | | | | | | | | | | | |
|------------------|------|-----|---------|-----|-------|-------|---|---|-------|-------|-------|
| 9/19/2012 15:00 | 2946 | 214 | 8676915 | 204 | 9456 | 9008 | 6 | 3 | 0 | 31821 | 0 |
| 10/2/2012 17:00 | 2925 | 213 | 8555880 | 201 | 9794 | 9264 | 6 | 3 | 32727 | 0 | 0 |
| 11/25/2012 20:00 | 3079 | 224 | 9477803 | 223 | 11820 | 11768 | 8 | 4 | 0 | 0 | 41570 |
| 1/19/2013 21:00 | 2900 | 211 | 8411176 | 198 | 7318 | 6864 | 5 | 3 | 0 | 0 | 24247 |
| 3/21/2013 16:00 | 3153 | 229 | 9941387 | 234 | 9922 | 10117 | 6 | 3 | 35739 | 0 | 0 |
| 4/15/2013 9:00 | 2943 | 214 | 8659310 | 204 | 12943 | 12317 | 8 | 4 | 0 | 43512 | 0 |
| 4/24/2013 13:00 | 3085 | 224 | 9518301 | 224 | 12733 | 12704 | 8 | 4 | 0 | 44876 | 0 |
| 11/1/2012 10:00 | 3023 | 220 | 9138438 | 215 | 12572 | 12290 | 8 | 4 | 0 | 43416 | 0 |
| 11/5/2012 10:00 | 2975 | 216 | 8852747 | 208 | 12748 | 12266 | 8 | 4 | 0 | 43329 | 0 |
| 11/16/2012 14:00 | 2817 | 205 | 7934068 | 187 | 8464 | 7710 | 5 | 3 | 0 | 27236 | 0 |
| 4/2/2013 7:00 | 2976 | 216 | 8856265 | 208 | 13212 | 12716 | 9 | 4 | 0 | 0 | 44918 |
| 4/30/2013 17:00 | 2860 | 208 | 8182215 | 192 | 12549 | 11608 | 8 | 4 | 41007 | 0 | 0 |
| 5/2/2013 21:00 | 3016 | 219 | 9094789 | 214 | 12692 | 12378 | 8 | 4 | 0 | 43727 | 0 |
| 10/23/2012 10:00 | 3053 | 222 | 9322983 | 219 | 12827 | 12666 | 8 | 4 | 0 | 44742 | 0 |
| 4/10/2013 9:00 | 3068 | 223 | 9414336 | 221 | 12251 | 12156 | 8 | 4 | 0 | 42942 | 0 |
| 9/24/2012 13:00 | 2946 | 214 | 8679103 | 204 | 8157 | 7772 | 5 | 3 | 0 | 27454 | 0 |
| 11/8/2012 11:00 | 3028 | 220 | 9167282 | 216 | 11799 | 11553 | 8 | 4 | 0 | 40811 | 0 |
| 12/4/2012 12:00 | 3041 | 221 | 9245138 | 217 | 8075 | 7940 | 5 | 3 | 0 | 28049 | 0 |
| 1/8/2013 23:00 | 2965 | 216 | 8790707 | 207 | 7379 | 7076 | 5 | 2 | 0 | 24995 | 0 |
| 5/17/2013 16:00 | 3011 | 219 | 9068084 | 213 | 13199 | 12854 | 9 | 4 | 45407 | 0 | 0 |
| 5/23/2013 17:00 | 2833 | 206 | 8025652 | 189 | 10556 | 9671 | 7 | 4 | 34163 | 0 | 0 |
| 7/10/2012 7:00 | 3133 | 228 | 9816294 | 231 | 8213 | 8321 | 5 | 3 | 0 | 0 | 29395 |
| 1/31/2013 7:00 | 3036 | 221 | 9216835 | 217 | 8409 | 8256 | 5 | 3 | 0 | 0 | 29165 |
| 6/12/2013 7:00 | 3025 | 220 | 9152704 | 215 | 8119 | 7943 | 5 | 3 | 0 | 0 | 28060 |
| 9/19/2012 16:00 | 2925 | 213 | 8554387 | 201 | 9064 | 8573 | 6 | 3 | 30284 | 0 | 0 |
| 3/22/2013 6:00 | 2993 | 218 | 8955775 | 211 | 12689 | 12281 | 8 | 4 | 0 | 0 | 43382 |
| 4/17/2013 12:00 | 2866 | 208 | 8214254 | 193 | 13458 | 12474 | 9 | 5 | 0 | 44065 | 0 |
| 5/7/2013 21:00 | 2989 | 217 | 8936148 | 210 | 13527 | 13077 | 9 | 5 | 0 | 46195 | 0 |
| 12/11/2012 7:00 | 2999 | 218 | 8995329 | 212 | 10298 | 9988 | 7 | 3 | 0 | 0 | 35285 |
| 4/15/2013 21:00 | 2898 | 211 | 8401002 | 198 | 13155 | 12330 | 9 | 5 | 0 | 43558 | 0 |
| 9/11/2012 22:00 | 3022 | 220 | 9132599 | 215 | 7919 | 7739 | 5 | 3 | 0 | 27338 | 0 |
| 11/15/2012 14:00 | 2932 | 213 | 8598337 | 202 | 9078 | 8609 | 6 | 3 | 0 | 30411 | 0 |
| 4/16/2013 21:00 | 2900 | 211 | 8408838 | 198 | 13077 | 12264 | 8 | 5 | 0 | 43322 | 0 |
| 6/4/2013 10:00 | 2981 | 217 | 8884492 | 209 | 9994 | 9634 | 6 | 3 | 0 | 34032 | 0 |
| 2/13/2013 23:00 | 2939 | 214 | 8636587 | 203 | 7281 | 6919 | 5 | 2 | 0 | 24443 | 0 |
| 4/9/2013 20:00 | 3082 | 224 | 9501135 | 223 | 13836 | 13792 | 9 | 4 | 0 | 48720 | 0 |
| 4/17/2013 13:00 | 2867 | 208 | 8217911 | 193 | 13063 | 12110 | 8 | 5 | 0 | 42779 | 0 |
| 5/20/2013 8:00 | 3161 | 230 | 9992488 | 235 | 12800 | 13085 | 8 | 4 | 0 | 46225 | 0 |
| 6/3/2013 11:00 | 2950 | 215 | 8703502 | 205 | 9971 | 9513 | 6 | 3 | 0 | 33606 | 0 |
| 7/16/2012 4:00 | 3122 | 227 | 9747639 | 229 | 8801 | 8886 | 6 | 3 | 0 | 0 | 31390 |

MEC-12

Load Duration 2012-13 Tab

| | | | | | | | | | | | |
|------------------|------|-----|---------|-----|-------|-------|---|---|-------|-------|-------|
| 11/9/2012 18:00 | 3036 | 221 | 9220135 | 217 | 12063 | 11845 | 8 | 4 | 41844 | 0 | 0 |
| 1/26/2013 10:00 | 2931 | 213 | 8592820 | 202 | 8758 | 8302 | 6 | 3 | 0 | 0 | 29328 |
| 4/24/2013 12:00 | 3082 | 224 | 9496110 | 223 | 12671 | 12627 | 8 | 4 | 0 | 44605 | 0 |
| 6/4/2013 21:00 | 2926 | 213 | 8560316 | 201 | 9858 | 9327 | 6 | 3 | 0 | 32950 | 0 |
| 8/4/2012 4:00 | 2994 | 218 | 8962343 | 211 | 6317 | 6116 | 4 | 2 | 0 | 0 | 21604 |
| 4/3/2013 13:00 | 3058 | 222 | 9352505 | 220 | 11750 | 11621 | 8 | 4 | 0 | 41051 | 0 |
| 4/11/2013 19:00 | 3160 | 230 | 9987510 | 235 | 10815 | 11053 | 7 | 3 | 39045 | 0 | 0 |
| 8/12/2012 23:00 | 2814 | 205 | 7916673 | 186 | 7141 | 6497 | 5 | 3 | 0 | 0 | 22952 |
| 10/17/2012 14:00 | 2968 | 216 | 8809010 | 207 | 8927 | 8568 | 6 | 3 | 0 | 30268 | 0 |
| 10/23/2012 17:00 | 2972 | 216 | 8830418 | 208 | 11968 | 11501 | 8 | 4 | 40627 | 0 | 0 |
| 11/20/2012 17:00 | 2989 | 217 | 8933691 | 210 | 8600 | 8313 | 6 | 3 | 29366 | 0 | 0 |
| 2/10/2013 21:00 | 2986 | 217 | 8915976 | 210 | 7197 | 6950 | 5 | 2 | 0 | 0 | 24550 |
| 5/3/2013 11:00 | 3035 | 221 | 9209682 | 217 | 11951 | 11729 | 8 | 4 | 0 | 41433 | 0 |
| 2/14/2013 7:00 | 2961 | 215 | 8767802 | 206 | 8406 | 8050 | 5 | 3 | 0 | 0 | 28436 |
| 3/13/2013 15:00 | 3106 | 226 | 9644486 | 227 | 9904 | 9946 | 6 | 3 | 0 | 35136 | 0 |
| 3/15/2013 21:00 | 3029 | 220 | 9177365 | 216 | 11384 | 11153 | 7 | 4 | 0 | 39398 | 0 |
| 4/17/2013 21:00 | 2886 | 210 | 8330951 | 196 | 12942 | 12080 | 8 | 4 | 0 | 42674 | 0 |
| 5/2/2013 10:00 | 3018 | 219 | 9108525 | 214 | 11448 | 11174 | 7 | 4 | 0 | 39471 | 0 |
| 5/23/2013 7:00 | 2888 | 210 | 8339686 | 196 | 11328 | 10580 | 7 | 4 | 0 | 0 | 37373 |
| 9/28/2012 12:00 | 2959 | 215 | 8754399 | 206 | 8831 | 8450 | 6 | 3 | 0 | 29851 | 0 |
| 10/1/2012 11:00 | 2971 | 216 | 8825173 | 208 | 8864 | 8516 | 6 | 3 | 0 | 30082 | 0 |
| 10/29/2012 9:00 | 3040 | 221 | 9239947 | 217 | 10723 | 10541 | 7 | 4 | 0 | 37236 | 0 |
| 1/6/2013 22:00 | 2924 | 213 | 8549757 | 201 | 8074 | 7635 | 5 | 3 | 0 | 0 | 26970 |
| 3/14/2013 6:00 | 2990 | 217 | 8938833 | 210 | 11811 | 11420 | 8 | 4 | 0 | 0 | 40342 |
| 3/25/2013 17:00 | 3054 | 222 | 9324622 | 219 | 9568 | 9449 | 6 | 3 | 33379 | 0 | 0 |
| 4/12/2013 7:00 | 3044 | 221 | 9263263 | 218 | 13011 | 12806 | 8 | 4 | 0 | 0 | 45237 |
| 9/19/2012 21:00 | 2951 | 215 | 8709560 | 205 | 9055 | 8642 | 6 | 3 | 0 | 30528 | 0 |
| 11/12/2012 14:00 | 3014 | 219 | 9083988 | 214 | 8114 | 7909 | 5 | 3 | 0 | 27939 | 0 |
| 3/6/2013 8:00 | 3019 | 219 | 9111386 | 214 | 11447 | 11174 | 7 | 4 | 0 | 39474 | 0 |
| 4/3/2013 8:00 | 3011 | 219 | 9068395 | 213 | 14170 | 13799 | 9 | 5 | 0 | 48747 | 0 |
| 4/24/2013 20:00 | 3020 | 220 | 9122265 | 215 | 12917 | 12616 | 8 | 4 | 0 | 44568 | 0 |
| 9/27/2012 16:00 | 2928 | 213 | 8573941 | 202 | 9647 | 9135 | 6 | 3 | 32270 | 0 | 0 |
| 4/2/2013 14:00 | 2993 | 218 | 8959828 | 211 | 10304 | 9974 | 7 | 3 | 0 | 35234 | 0 |
| 4/8/2013 11:00 | 2994 | 218 | 8964079 | 211 | 13161 | 12742 | 9 | 4 | 0 | 45013 | 0 |
| 6/23/2013 1:00 | 2820 | 205 | 7950560 | 187 | 6539 | 5963 | 4 | 2 | 0 | 0 | 21064 |
| 9/20/2012 11:00 | 2995 | 218 | 8967663 | 211 | 9561 | 9260 | 6 | 3 | 0 | 32710 | 0 |
| 9/24/2012 11:00 | 2966 | 216 | 8799149 | 207 | 8424 | 8081 | 5 | 3 | 0 | 28547 | 0 |
| 11/1/2012 9:00 | 3020 | 220 | 9123373 | 215 | 13199 | 12892 | 9 | 4 | 0 | 45543 | 0 |
| 11/1/2012 11:00 | 3019 | 220 | 9114698 | 214 | 13398 | 13081 | 9 | 4 | 0 | 46209 | 0 |
| 2/25/2013 7:00 | 3024 | 220 | 9147251 | 215 | 9193 | 8991 | 6 | 3 | 0 | 0 | 31761 |

MEC-12

Load Duration 2012-13 Tab

| | | | | | | | | | | | |
|------------------|------|-----|----------|-----|-------|-------|---|---|-------|-------|-------|
| 4/8/2013 20:00 | 2983 | 217 | 8901102 | 209 | 13584 | 13106 | 9 | 5 | 0 | 46297 | 0 |
| 10/1/2012 16:00 | 2907 | 211 | 8448266 | 199 | 8670 | 8149 | 6 | 3 | 28788 | 0 | 0 |
| 11/5/2012 9:00 | 2944 | 214 | 8669299 | 204 | 12030 | 11455 | 8 | 4 | 0 | 40465 | 0 |
| 11/6/2012 12:00 | 2942 | 214 | 8655195 | 204 | 10296 | 9796 | 7 | 3 | 0 | 34605 | 0 |
| 3/1/2013 7:00 | 2955 | 215 | 8734075 | 205 | 9181 | 8775 | 6 | 3 | 0 | 0 | 30997 |
| 3/11/2013 9:00 | 2999 | 218 | 8992997 | 211 | 10700 | 10376 | 7 | 4 | 0 | 36655 | 0 |
| 4/15/2013 15:00 | 2870 | 209 | 8236756 | 194 | 12800 | 11880 | 8 | 4 | 0 | 41966 | 0 |
| 4/22/2013 9:00 | 2984 | 217 | 8901848 | 209 | 12866 | 12414 | 8 | 4 | 0 | 43852 | 0 |
| 6/18/2013 8:00 | 2989 | 217 | 8932422 | 210 | 9761 | 9434 | 6 | 3 | 0 | 33325 | 0 |
| 8/23/2012 8:00 | 3038 | 221 | 9230219 | 217 | 7087 | 6963 | 5 | 2 | 0 | 24596 | 0 |
| 9/24/2012 12:00 | 2950 | 214 | 8700656 | 205 | 8363 | 7977 | 5 | 3 | 0 | 28180 | 0 |
| 12/22/2012 23:00 | 2911 | 212 | 8475266 | 199 | 7751 | 7297 | 5 | 3 | 0 | 0 | 25779 |
| 4/10/2013 14:00 | 3103 | 226 | 9631128 | 226 | 13168 | 13216 | 9 | 4 | 0 | 46685 | 0 |
| 4/25/2013 14:00 | 2979 | 217 | 8876569 | 209 | 12293 | 11844 | 8 | 4 | 0 | 41841 | 0 |
| 5/13/2013 11:00 | 2938 | 214 | 8633229 | 203 | 12414 | 11795 | 8 | 4 | 0 | 41668 | 0 |
| 5/30/2013 0:00 | 2855 | 208 | 8152638 | 192 | 7862 | 7260 | 5 | 3 | 0 | 0 | 25646 |
| 1/28/2013 7:00 | 2872 | 209 | 8248059 | 194 | 7961 | 7393 | 5 | 3 | 0 | 0 | 26118 |
| 4/23/2013 13:00 | 2971 | 216 | 8827696 | 208 | 11803 | 11341 | 8 | 4 | 0 | 40063 | 0 |
| 5/7/2013 11:00 | 3015 | 219 | 9090770 | 214 | 13780 | 13436 | 9 | 5 | 0 | 47463 | 0 |
| 9/19/2012 10:00 | 2921 | 212 | 8532185 | 201 | 9237 | 8725 | 6 | 3 | 0 | 30822 | 0 |
| 9/25/2012 19:00 | 2991 | 217 | 8946689 | 210 | 9203 | 8902 | 6 | 3 | 31447 | 0 | 0 |
| 11/15/2012 17:00 | 2895 | 211 | 8381289 | 197 | 8694 | 8139 | 6 | 3 | 28753 | 0 | 0 |
| 11/30/2012 15:00 | 3078 | 224 | 9472481 | 223 | 9207 | 9164 | 6 | 3 | 0 | 32372 | 0 |
| 11/8/2012 10:00 | 3019 | 220 | 9114677 | 214 | 11898 | 11616 | 8 | 4 | 0 | 41036 | 0 |
| 3/18/2013 15:00 | 3196 | 232 | 10215837 | 240 | 11260 | 11638 | 7 | 4 | 0 | 41113 | 0 |
| 4/22/2013 13:00 | 2935 | 213 | 8613059 | 203 | 13325 | 12647 | 9 | 5 | 0 | 44676 | 0 |
| 9/27/2012 10:00 | 2949 | 214 | 8695914 | 204 | 10321 | 9842 | 7 | 3 | 0 | 34768 | 0 |
| 4/22/2013 10:00 | 2993 | 218 | 8957361 | 211 | 12909 | 12494 | 8 | 4 | 0 | 44136 | 0 |
| 9/14/2012 21:00 | 2957 | 215 | 8743240 | 206 | 7371 | 7048 | 5 | 2 | 0 | 24898 | 0 |
| 10/22/2012 18:00 | 3032 | 220 | 9190826 | 216 | 11139 | 10921 | 7 | 4 | 38579 | 0 | 0 |
| 11/1/2012 12:00 | 3015 | 219 | 9087558 | 214 | 12875 | 12552 | 8 | 4 | 0 | 44339 | 0 |
| 2/2/2013 15:00 | 2956 | 215 | 8738131 | 205 | 8049 | 7695 | 5 | 3 | 0 | 0 | 27181 |
| 9/18/2012 19:00 | 2928 | 213 | 8572674 | 202 | 9893 | 9368 | 6 | 3 | 33091 | 0 | 0 |
| 9/18/2012 21:00 | 2927 | 213 | 8566379 | 201 | 9266 | 8771 | 6 | 3 | 0 | 30983 | 0 |
| 10/17/2012 12:00 | 2964 | 216 | 8786498 | 207 | 9231 | 8849 | 6 | 3 | 0 | 31260 | 0 |
| 11/1/2012 8:00 | 3032 | 220 | 9192296 | 216 | 14240 | 13962 | 9 | 5 | 0 | 49322 | 0 |
| 3/8/2013 18:00 | 2830 | 206 | 8010313 | 188 | 8078 | 7394 | 5 | 3 | 26120 | 0 | 0 |
| 3/27/2013 15:00 | 2948 | 214 | 8690643 | 204 | 8929 | 8513 | 6 | 3 | 0 | 30071 | 0 |
| 9/28/2012 14:00 | 2975 | 216 | 8852811 | 208 | 8989 | 8649 | 6 | 3 | 0 | 30555 | 0 |
| 11/20/2012 11:00 | 2979 | 217 | 8875918 | 209 | 9944 | 9581 | 6 | 3 | 0 | 33844 | 0 |

MEC-12

Load Duration 2012-13 Tab

| | | | | | | | | | | | |
|------------------|------|-----|---------|-----|-------|-------|----|---|-------|-------|-------|
| 12/16/2012 22:00 | 2981 | 217 | 8885083 | 209 | 7996 | 7708 | 5 | 3 | 0 | 0 | 27230 |
| 4/8/2013 10:00 | 2970 | 216 | 8820595 | 207 | 13080 | 12563 | 8 | 4 | 0 | 44380 | 0 |
| 4/12/2013 20:00 | 3056 | 222 | 9341974 | 220 | 10940 | 10814 | 7 | 4 | 0 | 38200 | 0 |
| 4/25/2013 20:00 | 2933 | 213 | 8603192 | 202 | 13467 | 12774 | 9 | 5 | 0 | 45124 | 0 |
| 11/9/2012 21:00 | 2956 | 215 | 8736735 | 205 | 11348 | 10848 | 7 | 4 | 0 | 38320 | 0 |
| 12/26/2012 16:00 | 2983 | 217 | 8899980 | 209 | 8195 | 7906 | 5 | 3 | 27929 | 0 | 0 |
| 4/11/2013 17:00 | 3126 | 227 | 9770391 | 230 | 11018 | 11137 | 7 | 4 | 39342 | 0 | 0 |
| 1/8/2013 7:00 | 2959 | 215 | 8757221 | 206 | 8708 | 8333 | 6 | 3 | 0 | 0 | 29438 |
| 4/19/2013 11:00 | 2989 | 217 | 8933190 | 210 | 12616 | 12194 | 8 | 4 | 0 | 43077 | 0 |
| 4/29/2013 15:00 | 2924 | 213 | 8547354 | 201 | 13586 | 12845 | 9 | 5 | 0 | 45375 | 0 |
| 10/3/2012 18:00 | 2939 | 214 | 8639608 | 203 | 8677 | 8248 | 6 | 3 | 29137 | 0 | 0 |
| 12/4/2012 13:00 | 3057 | 222 | 9343490 | 220 | 8024 | 7932 | 5 | 3 | 0 | 28020 | 0 |
| 4/9/2013 11:00 | 2974 | 216 | 8843289 | 208 | 12838 | 12346 | 8 | 4 | 0 | 43612 | 0 |
| 7/3/2012 4:00 | 3036 | 221 | 9217085 | 217 | 7644 | 7504 | 5 | 3 | 0 | 0 | 26510 |
| 9/18/2012 18:00 | 2873 | 209 | 8252716 | 194 | 8310 | 7720 | 5 | 3 | 27272 | 0 | 0 |
| 9/24/2012 14:00 | 2937 | 214 | 8626663 | 203 | 8029 | 7626 | 5 | 3 | 0 | 26939 | 0 |
| 11/14/2012 17:00 | 2972 | 216 | 8830128 | 208 | 9243 | 8882 | 6 | 3 | 31376 | 0 | 0 |
| 12/28/2012 22:00 | 3033 | 221 | 9197735 | 216 | 9314 | 9135 | 6 | 3 | 0 | 32269 | 0 |
| 3/11/2013 14:00 | 3044 | 221 | 9266613 | 218 | 10517 | 10353 | 7 | 3 | 0 | 36572 | 0 |
| 10/23/2012 15:00 | 3017 | 219 | 9104520 | 214 | 12407 | 12106 | 8 | 4 | 0 | 42766 | 0 |
| 11/20/2012 8:00 | 2922 | 212 | 8538100 | 201 | 10215 | 9653 | 7 | 3 | 0 | 34099 | 0 |
| 4/19/2013 12:00 | 3012 | 219 | 9071034 | 213 | 12739 | 12408 | 8 | 4 | 0 | 43831 | 0 |
| 5/8/2013 19:00 | 2930 | 213 | 8586236 | 202 | 10708 | 10147 | 7 | 4 | 35844 | 0 | 0 |
| 6/5/2013 19:00 | 2930 | 213 | 8584129 | 202 | 8675 | 8219 | 6 | 3 | 29035 | 0 | 0 |
| 9/5/2012 1:00 | 2799 | 204 | 7834469 | 184 | 6330 | 5730 | 4 | 2 | 0 | 0 | 20241 |
| 9/25/2012 10:00 | 2952 | 215 | 8716696 | 205 | 8909 | 8506 | 6 | 3 | 0 | 30047 | 0 |
| 10/3/2012 21:00 | 2961 | 215 | 8766766 | 206 | 8187 | 7839 | 5 | 3 | 0 | 27693 | 0 |
| 10/17/2012 11:00 | 2962 | 215 | 8775804 | 206 | 8805 | 8435 | 6 | 3 | 0 | 29799 | 0 |
| 11/6/2012 9:00 | 2877 | 209 | 8276102 | 195 | 11178 | 10399 | 7 | 4 | 0 | 36735 | 0 |
| 12/4/2012 11:00 | 3046 | 222 | 9279606 | 218 | 8169 | 8048 | 5 | 3 | 0 | 28428 | 0 |
| 1/26/2013 13:00 | 2931 | 213 | 8591021 | 202 | 8102 | 7680 | 5 | 3 | 0 | 0 | 27129 |
| 4/3/2013 7:00 | 2994 | 218 | 8965123 | 211 | 14026 | 13581 | 9 | 5 | 0 | 0 | 47975 |
| 4/11/2013 7:00 | 3068 | 223 | 9414350 | 221 | 14879 | 14764 | 10 | 5 | 0 | 0 | 52154 |
| 4/18/2013 16:00 | 2963 | 215 | 8778082 | 206 | 13012 | 12467 | 8 | 4 | 44041 | 0 | 0 |
| 8/10/2012 22:00 | 2999 | 218 | 8995027 | 212 | 7065 | 6852 | 5 | 2 | 0 | 24206 | 0 |
| 9/1/2012 2:00 | 2894 | 210 | 8372784 | 197 | 6011 | 5625 | 4 | 2 | 0 | 0 | 19871 |
| 10/5/2012 12:00 | 2910 | 212 | 8470144 | 199 | 9438 | 8882 | 6 | 3 | 0 | 31378 | 0 |
| 9/21/2012 16:00 | 2898 | 211 | 8400188 | 198 | 7814 | 7324 | 5 | 3 | 25872 | 0 | 0 |
| 11/28/2012 7:00 | 3006 | 219 | 9034437 | 212 | 13103 | 12736 | 8 | 4 | 0 | 0 | 44991 |
| 12/6/2012 7:00 | 3015 | 219 | 9087718 | 214 | 11467 | 11179 | 7 | 4 | 0 | 0 | 39491 |

MEC-12

Load Duration 2012-13 Tab

| | | | | | | | | | | | |
|------------------|------|-----|---------|-----|-------|-------|---|---|-------|-------|-------|
| 5/13/2013 12:00 | 2932 | 213 | 8596734 | 202 | 12416 | 11772 | 8 | 4 | 0 | 41586 | 0 |
| 10/2/2012 10:00 | 2968 | 216 | 8811938 | 207 | 10210 | 9801 | 7 | 3 | 0 | 34623 | 0 |
| 10/5/2012 11:00 | 2920 | 212 | 8525697 | 200 | 9757 | 9213 | 6 | 3 | 0 | 32546 | 0 |
| 3/7/2013 23:00 | 2919 | 212 | 8519119 | 200 | 8911 | 8411 | 6 | 3 | 0 | 29711 | 0 |
| 3/21/2013 17:00 | 3128 | 227 | 9782928 | 230 | 9600 | 9710 | 6 | 3 | 34301 | 0 | 0 |
| 3/21/2013 22:00 | 3006 | 219 | 9038784 | 213 | 12466 | 12120 | 8 | 4 | 0 | 42814 | 0 |
| 5/15/2013 9:00 | 3029 | 220 | 9172549 | 216 | 12386 | 12131 | 8 | 4 | 0 | 42854 | 0 |
| 10/1/2012 17:00 | 2884 | 210 | 8318199 | 196 | 8476 | 7905 | 5 | 3 | 27926 | 0 | 0 |
| 10/25/2012 21:00 | 3053 | 222 | 9317784 | 219 | 9395 | 9274 | 6 | 3 | 0 | 32762 | 0 |
| 10/31/2012 21:00 | 2937 | 214 | 8626736 | 203 | 8767 | 8327 | 6 | 3 | 0 | 29415 | 0 |
| 11/2/2012 10:00 | 2974 | 216 | 8843535 | 208 | 11192 | 10763 | 7 | 4 | 0 | 38023 | 0 |
| 4/19/2013 10:00 | 3000 | 218 | 9000356 | 212 | 12709 | 12331 | 8 | 4 | 0 | 43559 | 0 |
| 4/19/2013 13:00 | 3032 | 220 | 9191218 | 216 | 12820 | 12569 | 8 | 4 | 0 | 44402 | 0 |
| 4/23/2013 12:00 | 2944 | 214 | 8669602 | 204 | 11900 | 11332 | 8 | 4 | 0 | 40030 | 0 |
| 8/5/2012 4:00 | 2869 | 209 | 8229108 | 194 | 5530 | 5130 | 4 | 2 | 0 | 0 | 18123 |
| 9/25/2012 16:00 | 2950 | 214 | 8701642 | 205 | 8714 | 8313 | 6 | 3 | 29366 | 0 | 0 |
| 2/27/2013 23:00 | 2934 | 213 | 8608165 | 202 | 7198 | 6830 | 5 | 2 | 0 | 24127 | 0 |
| 11/6/2012 13:00 | 2915 | 212 | 8496994 | 200 | 9864 | 9298 | 6 | 3 | 0 | 32846 | 0 |
| 11/20/2012 10:00 | 2957 | 215 | 8744974 | 206 | 10262 | 9814 | 7 | 3 | 0 | 34667 | 0 |
| 4/5/2013 10:00 | 2968 | 216 | 8809289 | 207 | 11637 | 11170 | 8 | 4 | 0 | 39458 | 0 |
| 4/11/2013 16:00 | 3154 | 229 | 9949418 | 234 | 11369 | 11597 | 7 | 4 | 40968 | 0 | 0 |
| 4/22/2013 11:00 | 2985 | 217 | 8911033 | 210 | 12858 | 12413 | 8 | 4 | 0 | 43849 | 0 |
| 9/21/2012 10:00 | 2944 | 214 | 8668849 | 204 | 8105 | 7717 | 5 | 3 | 0 | 27260 | 0 |
| 12/4/2012 8:00 | 2973 | 216 | 8837038 | 208 | 8114 | 7801 | 5 | 3 | 0 | 27557 | 0 |
| 5/1/2013 19:00 | 2937 | 214 | 8626500 | 203 | 11496 | 10919 | 7 | 4 | 38573 | 0 | 0 |
| 5/13/2013 10:00 | 2966 | 216 | 8795801 | 207 | 13156 | 12618 | 9 | 4 | 0 | 44573 | 0 |
| 8/4/2012 5:00 | 2988 | 217 | 8927895 | 210 | 6127 | 5920 | 4 | 2 | 0 | 0 | 20914 |
| 11/7/2012 11:00 | 2994 | 218 | 8963113 | 211 | 11147 | 10792 | 7 | 4 | 0 | 38124 | 0 |
| 12/3/2012 12:00 | 3092 | 225 | 9561087 | 225 | 10623 | 10623 | 7 | 3 | 0 | 37525 | 0 |
| 4/16/2013 15:00 | 2874 | 209 | 8259337 | 194 | 12357 | 11484 | 8 | 4 | 0 | 40570 | 0 |
| 9/26/2012 17:00 | 2933 | 213 | 8604896 | 202 | 8182 | 7761 | 5 | 3 | 27417 | 0 | 0 |
| 10/5/2012 13:00 | 2904 | 211 | 8434064 | 198 | 9261 | 8698 | 6 | 3 | 0 | 30727 | 0 |
| 10/23/2012 16:00 | 2986 | 217 | 8916239 | 210 | 12633 | 12199 | 8 | 4 | 43093 | 0 | 0 |
| 11/6/2012 15:00 | 2905 | 211 | 8440985 | 198 | 9385 | 8818 | 6 | 3 | 0 | 31150 | 0 |
| 11/20/2012 9:00 | 2919 | 212 | 8521383 | 200 | 10158 | 9589 | 7 | 3 | 0 | 33874 | 0 |
| 11/20/2012 12:00 | 2970 | 216 | 8821668 | 207 | 10552 | 10135 | 7 | 4 | 0 | 35802 | 0 |
| 4/5/2013 11:00 | 2961 | 215 | 8767561 | 206 | 10820 | 10361 | 7 | 4 | 0 | 36601 | 0 |
| 4/24/2013 9:00 | 3009 | 219 | 9051421 | 213 | 12549 | 12210 | 8 | 4 | 0 | 43131 | 0 |
| 5/6/2013 16:00 | 2969 | 216 | 8814042 | 207 | 11914 | 11438 | 8 | 4 | 40407 | 0 | 0 |
| 5/17/2013 10:00 | 2973 | 216 | 8840098 | 208 | 12624 | 12138 | 8 | 4 | 0 | 42880 | 0 |

MEC-12

Load Duration 2012-13 Tab

| | | | | | | | | | | | |
|------------------|------|-----|---------|-----|-------|-------|----|---------|-------|-------|-------|
| 9/25/2012 21:00 | 2940 | 214 | 8643919 | 203 | 8242 | 7837 | 5 | 3 | 0 | 27684 | 0 |
| 11/5/2012 14:00 | 3003 | 218 | 9015884 | 212 | 10552 | 10246 | 7 | 4 | 0 | 36195 | 0 |
| 3/27/2013 16:00 | 2947 | 214 | 8687458 | 204 | 8537 | 8138 | 6 | 3 | 28747 | 0 | 0 |
| 4/9/2013 10:00 | 2978 | 217 | 8868933 | 209 | 12639 | 12173 | 8 | 4 | 0 | 43000 | 0 |
| 5/3/2013 10:00 | 3007 | 219 | 9041320 | 213 | 12205 | 11868 | 8 | 4 | 0 | 41924 | 0 |
| 11/8/2012 12:00 | 3011 | 219 | 9068858 | 213 | 11241 | 10948 | 7 | 4 | 0 | 38673 | 0 |
| 11/29/2012 23:00 | 2969 | 216 | 8813998 | 207 | 8511 | 8171 | 6 | 3 | 0 | 28866 | 0 |
| 9/20/2012 21:00 | 2952 | 215 | 8711989 | 205 | 7578 | 7234 | 5 | 3 | 0 | 25554 | 0 |
| 4/24/2013 14:00 | 3062 | 223 | 9378287 | 221 | 12659 | 12537 | 8 | 4 | 0 | 44288 | 0 |
| 12/14/2012 7:00 | 2962 | 215 | 8773044 | 206 | 10400 | 9962 | 7 | 4 | 0 | 0 | 35191 |
| 3/14/2013 15:00 | 2984 | 217 | 8902636 | 209 | 9378 | 9049 | 6 | 3 | 0 | 31966 | 0 |
| 4/4/2013 12:00 | 0 | 0 | 0 | 0 | 0 | 0 | 0 | #DIV/0! | 0 | 0 | 0 |
| 4/22/2013 12:00 | 2943 | 214 | 8662952 | 204 | 12698 | 12086 | 8 | 4 | 0 | 42695 | 0 |
| 4/23/2013 11:00 | 2959 | 215 | 8754456 | 206 | 12030 | 11510 | 8 | 4 | 0 | 40661 | 0 |
| 8/12/2012 13:00 | 2898 | 211 | 8396257 | 197 | 7173 | 6722 | 5 | 2 | 0 | 0 | 23744 |
| 9/28/2012 11:00 | 2956 | 215 | 8736729 | 205 | 8805 | 8417 | 6 | 3 | 0 | 29733 | 0 |
| 11/15/2012 15:00 | 2891 | 210 | 8356194 | 196 | 8733 | 8164 | 6 | 3 | 0 | 28841 | 0 |
| 11/19/2012 11:00 | 3032 | 220 | 9192965 | 216 | 11100 | 10884 | 7 | 4 | 0 | 38447 | 0 |
| 12/9/2012 22:00 | 3089 | 225 | 9544838 | 224 | 8771 | 8763 | 6 | 3 | 0 | 0 | 30956 |
| 4/11/2013 18:00 | 3107 | 226 | 9653962 | 227 | 10448 | 10498 | 7 | 3 | 37086 | 0 | 0 |
| 4/16/2013 9:00 | 2917 | 212 | 8509891 | 200 | 14107 | 13308 | 9 | 5 | 0 | 47013 | 0 |
| 4/26/2013 10:00 | 2986 | 217 | 8914062 | 210 | 11732 | 11328 | 8 | 4 | 0 | 40016 | 0 |
| 10/22/2012 13:00 | 3016 | 219 | 9099246 | 214 | 11008 | 10739 | 7 | 4 | 0 | 37936 | 0 |
| 12/3/2012 11:00 | 3057 | 222 | 9345892 | 220 | 10632 | 10511 | 7 | 3 | 0 | 37131 | 0 |
| 1/13/2013 21:00 | 2976 | 216 | 8858971 | 208 | 9152 | 8809 | 6 | 3 | 0 | 0 | 31120 |
| 4/23/2013 10:00 | 2954 | 215 | 8727209 | 205 | 12481 | 11924 | 8 | 4 | 0 | 42122 | 0 |
| 4/29/2013 16:00 | 2893 | 210 | 8371176 | 197 | 12893 | 12063 | 8 | 4 | 42614 | 0 | 0 |
| 5/8/2013 10:00 | 3015 | 219 | 9088220 | 214 | 13274 | 12941 | 9 | 4 | 0 | 45717 | 0 |
| 10/19/2012 19:00 | 3011 | 219 | 9068872 | 213 | 13049 | 12709 | 8 | 4 | 44894 | 0 | 0 |
| 11/14/2012 15:00 | 2952 | 215 | 8716602 | 205 | 9169 | 8754 | 6 | 3 | 0 | 30925 | 0 |
| 11/30/2012 16:00 | 3083 | 224 | 9507781 | 224 | 8562 | 8537 | 6 | 3 | 30159 | 0 | 0 |
| 9/26/2012 21:00 | 2947 | 214 | 8683821 | 204 | 7529 | 7175 | 5 | 3 | 0 | 25347 | 0 |
| 10/29/2012 14:00 | 3076 | 224 | 9464606 | 223 | 8687 | 8642 | 6 | 3 | 0 | 30530 | 0 |
| 11/9/2012 11:00 | 3019 | 220 | 9113508 | 214 | 11718 | 11440 | 8 | 4 | 0 | 40412 | 0 |
| 2/11/2013 23:00 | 2974 | 216 | 8845145 | 208 | 7531 | 7243 | 5 | 3 | 0 | 25586 | 0 |
| 3/8/2013 16:00 | 2870 | 209 | 8237201 | 194 | 7986 | 7412 | 5 | 3 | 26183 | 0 | 0 |
| 5/15/2013 20:00 | 3151 | 229 | 9928552 | 233 | 15609 | 15906 | 10 | 5 | 0 | 56188 | 0 |
| 4/17/2013 9:00 | 2902 | 211 | 8420242 | 198 | 12989 | 12189 | 8 | 4 | 0 | 43058 | 0 |
| 4/17/2013 14:00 | 2844 | 207 | 8088419 | 190 | 12651 | 11636 | 8 | 4 | 0 | 41104 | 0 |
| 3/2/2013 12:00 | 2910 | 212 | 8467972 | 199 | 10790 | 10154 | 7 | 4 | 0 | 0 | 35870 |

MEC-12

Load Duration 2012-13 Tab

| | | | | | | | | | | | |
|------------------|------|-----|----------|-----|-------|-------|----|---------|-------|-------|-------|
| 3/17/2013 20:00 | 2957 | 215 | 8741234 | 206 | 13311 | 12727 | 9 | 5 | 0 | 0 | 44958 |
| 4/29/2013 21:00 | 2922 | 213 | 8540883 | 201 | 12975 | 12263 | 8 | 4 | 0 | 43319 | 0 |
| 8/18/2012 16:00 | 2969 | 216 | 8814113 | 207 | 7355 | 7062 | 5 | 2 | 0 | 0 | 24945 |
| 9/13/2012 7:00 | 2991 | 218 | 8947221 | 210 | 8199 | 7931 | 5 | 3 | 0 | 0 | 28018 |
| 10/31/2012 14:00 | 3026 | 220 | 9158545 | 215 | 9790 | 9582 | 6 | 3 | 0 | 33848 | 0 |
| 11/8/2012 9:00 | 2990 | 217 | 8939937 | 210 | 12916 | 12489 | 8 | 4 | 0 | 44118 | 0 |
| 11/20/2012 14:00 | 2929 | 213 | 8578792 | 202 | 9029 | 8552 | 6 | 3 | 0 | 30211 | 0 |
| 2/12/2013 7:00 | 2982 | 217 | 8891821 | 209 | 8792 | 8478 | 6 | 3 | 0 | 0 | 29949 |
| 3/27/2013 17:00 | 2936 | 214 | 8621768 | 203 | 8485 | 8057 | 5 | 3 | 28463 | 0 | 0 |
| 11/6/2012 14:00 | 2928 | 213 | 8571116 | 202 | 8539 | 8084 | 6 | 3 | 0 | 28559 | 0 |
| 11/8/2012 8:00 | 2981 | 217 | 8886092 | 209 | 15671 | 15107 | 10 | 5 | 0 | 53365 | 0 |
| 4/4/2013 20:00 | 0 | 0 | 0 | 0 | 0 | 0 | 0 | #DIV/0! | 0 | 0 | 0 |
| 4/29/2013 20:00 | 2893 | 210 | 8370137 | 197 | 14690 | 13744 | 10 | 5 | 0 | 48552 | 0 |
| 7/31/2012 5:00 | 3053 | 222 | 9322596 | 219 | 7037 | 6948 | 5 | 2 | 0 | 0 | 24546 |
| 10/9/2012 13:00 | 2929 | 213 | 8581412 | 202 | 10278 | 9736 | 7 | 4 | 0 | 34395 | 0 |
| 11/2/2012 7:00 | 2933 | 213 | 8601001 | 202 | 11161 | 10586 | 7 | 4 | 0 | 0 | 37395 |
| 11/2/2012 20:00 | 2987 | 217 | 8923619 | 210 | 10125 | 9781 | 7 | 3 | 0 | 34554 | 0 |
| 11/20/2012 13:00 | 2922 | 212 | 8537495 | 201 | 9181 | 8675 | 6 | 3 | 0 | 30645 | 0 |
| 3/13/2013 22:00 | 2996 | 218 | 8973184 | 211 | 10090 | 9775 | 7 | 3 | 0 | 34529 | 0 |
| 4/9/2013 21:00 | 2977 | 216 | 8862365 | 208 | 13411 | 12911 | 9 | 5 | 0 | 45610 | 0 |
| 4/15/2013 16:00 | 2839 | 206 | 8057910 | 189 | 12197 | 11197 | 8 | 4 | 39554 | 0 | 0 |
| 5/15/2013 18:00 | 3211 | 233 | 10311148 | 242 | 17148 | 17808 | 11 | 5 | 62906 | 0 | 0 |
| 10/11/2012 11:00 | 2979 | 217 | 8872487 | 209 | 9548 | 9197 | 6 | 3 | 0 | 32489 | 0 |
| 10/29/2012 16:00 | 3050 | 222 | 9300296 | 219 | 8278 | 8164 | 5 | 3 | 28838 | 0 | 0 |
| 1/10/2013 23:00 | 2916 | 212 | 8503084 | 200 | 7000 | 6601 | 5 | 2 | 0 | 23320 | 0 |
| 4/9/2013 9:00 | 2974 | 216 | 8846563 | 208 | 12640 | 12158 | 8 | 4 | 0 | 42950 | 0 |
| 8/24/2012 0:00 | 2939 | 214 | 8636270 | 203 | 6534 | 6209 | 4 | 2 | 0 | 0 | 21934 |
| 9/20/2012 17:00 | 2933 | 213 | 8603033 | 202 | 7410 | 7029 | 5 | 3 | 24829 | 0 | 0 |
| 1/10/2013 7:00 | 2941 | 214 | 8649879 | 203 | 7895 | 7509 | 5 | 3 | 0 | 0 | 26528 |
| 3/2/2013 11:00 | 2913 | 212 | 8483288 | 199 | 11026 | 10386 | 7 | 4 | 0 | 0 | 36688 |
| 4/3/2013 12:00 | 3079 | 224 | 9478915 | 223 | 11035 | 10987 | 7 | 4 | 0 | 38812 | 0 |
| 5/7/2013 20:00 | 2924 | 213 | 8548877 | 201 | 12664 | 11975 | 8 | 4 | 0 | 42301 | 0 |
| 6/13/2013 7:00 | 2984 | 217 | 8906511 | 209 | 7811 | 7539 | 5 | 3 | 0 | 0 | 26632 |
| 8/16/2012 0:00 | 2839 | 206 | 8057926 | 189 | 6640 | 6096 | 4 | 2 | 0 | 0 | 21534 |
| 9/20/2012 10:00 | 2985 | 217 | 8911253 | 210 | 9614 | 9281 | 6 | 3 | 0 | 32787 | 0 |
| 4/12/2013 14:00 | 3063 | 223 | 9379070 | 221 | 10815 | 10711 | 7 | 4 | 0 | 37838 | 0 |
| 5/13/2013 13:00 | 2922 | 212 | 8537217 | 201 | 11776 | 11127 | 8 | 4 | 0 | 39306 | 0 |
| 7/27/2012 5:00 | 2937 | 214 | 8626227 | 203 | 6820 | 6478 | 4 | 2 | 0 | 0 | 22882 |
| 8/14/2012 7:00 | 2982 | 217 | 8891659 | 209 | 6790 | 6547 | 4 | 2 | 0 | 0 | 23129 |
| 11/2/2012 9:00 | 2964 | 216 | 8786095 | 207 | 11181 | 10718 | 7 | 4 | 0 | 37862 | 0 |

MEC-12

Load Duration 2012-13 Tab

| | | | | | | | | | | | |
|------------------|------|-----|----------|-----|-------|-------|---|---|-------|-------|-------|
| 6/4/2013 18:00 | 3003 | 218 | 9019230 | 212 | 9739 | 9458 | 6 | 3 | 33412 | 0 | 0 |
| 6/25/2013 4:00 | 2910 | 212 | 8470240 | 199 | 6509 | 6127 | 4 | 2 | 0 | 0 | 21643 |
| 7/4/2012 7:00 | 2688 | 195 | 7225201 | 170 | 5826 | 5065 | 4 | 2 | 0 | 0 | 17891 |
| 10/5/2012 10:00 | 2929 | 213 | 8578149 | 202 | 9885 | 9363 | 6 | 3 | 0 | 33075 | 0 |
| 11/8/2012 13:00 | 2967 | 216 | 8806013 | 207 | 11999 | 11515 | 8 | 4 | 0 | 40679 | 0 |
| 11/16/2012 22:00 | 2866 | 208 | 8211849 | 193 | 10255 | 9503 | 7 | 4 | 0 | 33570 | 0 |
| 12/3/2012 13:00 | 3079 | 224 | 9482046 | 223 | 9897 | 9855 | 6 | 3 | 0 | 34815 | 0 |
| 2/2/2013 17:00 | 2947 | 214 | 8685466 | 204 | 7762 | 7398 | 5 | 3 | 0 | 0 | 26132 |
| 3/14/2013 17:00 | 2889 | 210 | 8347915 | 196 | 8959 | 8371 | 6 | 3 | 29571 | 0 | 0 |
| 5/7/2013 10:00 | 2975 | 216 | 8850719 | 208 | 13282 | 12779 | 9 | 4 | 0 | 45142 | 0 |
| 9/11/2012 9:00 | 3016 | 219 | 9099218 | 214 | 8266 | 8063 | 5 | 3 | 0 | 28484 | 0 |
| 11/2/2012 8:00 | 2968 | 216 | 8806423 | 207 | 12005 | 11521 | 8 | 4 | 0 | 40700 | 0 |
| 3/8/2013 17:00 | 2832 | 206 | 8022742 | 189 | 7900 | 7236 | 5 | 3 | 25563 | 0 | 0 |
| 9/14/2012 19:00 | 2937 | 214 | 8626184 | 203 | 9144 | 8685 | 6 | 3 | 30680 | 0 | 0 |
| 9/27/2012 17:00 | 2903 | 211 | 8429008 | 198 | 9353 | 8782 | 6 | 3 | 31022 | 0 | 0 |
| 10/22/2012 11:00 | 2998 | 218 | 8985921 | 211 | 10684 | 10357 | 7 | 4 | 0 | 36587 | 0 |
| 2/2/2013 0:00 | 2975 | 216 | 8853357 | 208 | 8553 | 8230 | 6 | 3 | 0 | 0 | 29072 |
| 4/8/2013 9:00 | 2963 | 215 | 8782192 | 207 | 12466 | 11947 | 8 | 4 | 0 | 42204 | 0 |
| 4/15/2013 8:00 | 2917 | 212 | 8509260 | 200 | 12722 | 12001 | 8 | 4 | 0 | 42394 | 0 |
| 6/3/2013 10:00 | 2928 | 213 | 8572800 | 202 | 9526 | 9019 | 6 | 3 | 0 | 31861 | 0 |
| 8/18/2012 21:00 | 2854 | 208 | 8143555 | 191 | 6867 | 6337 | 4 | 2 | 0 | 0 | 22387 |
| 8/19/2012 20:00 | 2970 | 216 | 8821056 | 207 | 7535 | 7237 | 5 | 3 | 0 | 0 | 25564 |
| 11/2/2012 11:00 | 2968 | 216 | 8810563 | 207 | 10818 | 10384 | 7 | 4 | 0 | 36684 | 0 |
| 11/8/2012 14:00 | 2960 | 215 | 8758725 | 206 | 10105 | 9671 | 7 | 3 | 0 | 34165 | 0 |
| 3/18/2013 16:00 | 3195 | 232 | 10205225 | 240 | 10470 | 10816 | 7 | 3 | 38208 | 0 | 0 |
| 4/9/2013 12:00 | 3003 | 218 | 9016020 | 212 | 12787 | 12416 | 8 | 4 | 0 | 43862 | 0 |
| 4/9/2013 13:00 | 3018 | 219 | 9109089 | 214 | 12945 | 12635 | 8 | 4 | 0 | 44634 | 0 |
| 5/10/2013 15:00 | 3025 | 220 | 9148963 | 215 | 13496 | 13201 | 9 | 4 | 0 | 46634 | 0 |
| 10/26/2012 19:00 | 2997 | 218 | 8979019 | 211 | 13341 | 12928 | 9 | 4 | 45669 | 0 | 0 |
| 11/1/2012 13:00 | 2989 | 217 | 8931969 | 210 | 12243 | 11832 | 8 | 4 | 0 | 41799 | 0 |
| 11/19/2012 12:00 | 2987 | 217 | 8924941 | 210 | 10533 | 10176 | 7 | 4 | 0 | 35947 | 0 |
| 3/18/2013 17:00 | 3188 | 232 | 10164856 | 239 | 10424 | 10748 | 7 | 3 | 37968 | 0 | 0 |
| 3/22/2013 16:00 | 2931 | 213 | 8588874 | 202 | 10195 | 9662 | 7 | 3 | 34133 | 0 | 0 |
| 4/16/2013 16:00 | 2828 | 206 | 7997944 | 188 | 11967 | 10945 | 8 | 4 | 38663 | 0 | 0 |
| 8/19/2012 19:00 | 2954 | 215 | 8725423 | 205 | 7281 | 6955 | 5 | 2 | 0 | 0 | 24570 |
| 9/24/2012 10:00 | 2953 | 215 | 8720621 | 205 | 8404 | 8025 | 5 | 3 | 0 | 28350 | 0 |
| 9/27/2012 21:00 | 2914 | 212 | 8493472 | 200 | 8975 | 8459 | 6 | 3 | 0 | 29882 | 0 |
| 10/9/2012 11:00 | 2963 | 215 | 8777025 | 206 | 10425 | 9988 | 7 | 4 | 0 | 35284 | 0 |
| 10/29/2012 17:00 | 3089 | 225 | 9540091 | 224 | 8265 | 8256 | 5 | 3 | 29164 | 0 | 0 |
| 3/28/2013 18:00 | 2797 | 203 | 7822126 | 184 | 8157 | 7378 | 5 | 3 | 26063 | 0 | 0 |

MEC-12

Load Duration 2012-13 Tab

| | | | | | | | | | | | |
|------------------|------|-----|---------|-----|-------|-------|---|---|-------|-------|-------|
| 4/23/2013 14:00 | 2952 | 215 | 8711916 | 205 | 11426 | 10906 | 7 | 4 | 0 | 38526 | 0 |
| 6/3/2013 18:00 | 2920 | 212 | 8528567 | 201 | 8310 | 7849 | 5 | 3 | 27726 | 0 | 0 |
| 7/28/2012 9:00 | 3042 | 221 | 9254836 | 218 | 7750 | 7624 | 5 | 3 | 0 | 0 | 26933 |
| 11/12/2012 13:00 | 2990 | 217 | 8937811 | 210 | 8075 | 7807 | 5 | 3 | 0 | 27577 | 0 |
| 1/3/2013 0:00 | 2875 | 209 | 8267566 | 194 | 7421 | 6901 | 5 | 3 | 0 | 0 | 24377 |
| 2/27/2013 7:00 | 2838 | 206 | 8054603 | 189 | 8397 | 7707 | 5 | 3 | 0 | 0 | 27226 |
| 5/31/2013 6:00 | 2846 | 207 | 8099791 | 190 | 8667 | 7977 | 6 | 3 | 0 | 0 | 28178 |
| 9/6/2012 1:00 | 2802 | 204 | 7852015 | 185 | 6257 | 5670 | 4 | 2 | 0 | 0 | 20029 |
| 10/2/2012 18:00 | 2886 | 210 | 8328826 | 196 | 9663 | 9018 | 6 | 3 | 31858 | 0 | 0 |
| 11/12/2012 15:00 | 2994 | 218 | 8964024 | 211 | 7960 | 7707 | 5 | 3 | 0 | 27226 | 0 |
| 1/11/2013 22:00 | 2953 | 215 | 8718986 | 205 | 7128 | 6807 | 5 | 2 | 0 | 24046 | 0 |
| 3/9/2013 21:00 | 2867 | 208 | 8220434 | 193 | 9919 | 9197 | 6 | 3 | 0 | 0 | 32488 |
| 4/10/2013 15:00 | 3062 | 223 | 9378661 | 221 | 12184 | 12066 | 8 | 4 | 0 | 42625 | 0 |
| 7/14/2012 2:00 | 3099 | 225 | 9605861 | 226 | 8591 | 8611 | 6 | 3 | 0 | 0 | 30417 |
| 10/2/2012 21:00 | 2935 | 213 | 8614598 | 203 | 9318 | 8844 | 6 | 3 | 0 | 31243 | 0 |
| 11/9/2012 12:00 | 2965 | 216 | 8792963 | 207 | 11004 | 10552 | 7 | 4 | 0 | 37275 | 0 |
| 12/26/2012 10:00 | 2878 | 209 | 8283697 | 195 | 9670 | 9000 | 6 | 3 | 0 | 31794 | 0 |
| 12/29/2012 18:00 | 2983 | 217 | 8895704 | 209 | 11237 | 10838 | 7 | 4 | 0 | 0 | 38286 |
| 1/4/2013 0:00 | 2852 | 207 | 8135343 | 191 | 7083 | 6533 | 5 | 2 | 0 | 0 | 23078 |
| 1/12/2013 20:00 | 2852 | 207 | 8134316 | 191 | 7815 | 7208 | 5 | 3 | 0 | 0 | 25464 |
| 2/9/2013 11:00 | 2878 | 209 | 8280135 | 195 | 9637 | 8968 | 6 | 3 | 0 | 0 | 31681 |
| 12/3/2012 14:00 | 3074 | 224 | 9448160 | 222 | 9375 | 9319 | 6 | 3 | 0 | 32920 | 0 |
| 2/23/2013 22:00 | 2898 | 211 | 8400290 | 198 | 7967 | 7467 | 5 | 3 | 0 | 0 | 26379 |
| 6/30/2013 22:00 | 2878 | 209 | 8285492 | 195 | 7865 | 7322 | 5 | 3 | 0 | 0 | 25864 |
| 9/10/2012 9:00 | 2964 | 216 | 8784524 | 207 | 8872 | 8504 | 6 | 3 | 0 | 30040 | 0 |
| 10/11/2012 13:00 | 2953 | 215 | 8720206 | 205 | 8321 | 7946 | 5 | 3 | 0 | 28072 | 0 |
| 11/5/2012 17:00 | 2986 | 217 | 8917724 | 210 | 9615 | 9285 | 6 | 3 | 32801 | 0 | 0 |
| 2/1/2013 0:00 | 2936 | 213 | 8619996 | 203 | 7949 | 7548 | 5 | 3 | 0 | 0 | 26663 |
| 4/22/2013 20:00 | 2880 | 209 | 8294265 | 195 | 12883 | 11999 | 8 | 4 | 0 | 42386 | 0 |
| 8/1/2012 2:00 | 2895 | 211 | 8382023 | 197 | 6448 | 6037 | 4 | 2 | 0 | 0 | 21325 |
| 11/5/2012 8:00 | 2940 | 214 | 8644958 | 203 | 14391 | 13683 | 9 | 5 | 0 | 48337 | 0 |
| 1/9/2013 23:00 | 2901 | 211 | 8416687 | 198 | 7390 | 6934 | 5 | 3 | 0 | 24494 | 0 |
| 3/11/2013 8:00 | 3008 | 219 | 9050355 | 213 | 10956 | 10659 | 7 | 4 | 0 | 37652 | 0 |
| 4/8/2013 12:00 | 3002 | 218 | 9012226 | 212 | 13086 | 12705 | 8 | 4 | 0 | 44880 | 0 |
| 6/5/2013 20:00 | 2908 | 211 | 8458673 | 199 | 8433 | 7931 | 5 | 3 | 0 | 28017 | 0 |
| 6/15/2013 22:00 | 2867 | 208 | 8216970 | 193 | 8344 | 7735 | 5 | 3 | 0 | 0 | 27325 |
| 10/11/2012 10:00 | 3013 | 219 | 9076850 | 213 | 10221 | 9958 | 7 | 3 | 0 | 35177 | 0 |
| 10/19/2012 11:00 | 3010 | 219 | 9059637 | 213 | 10245 | 9973 | 7 | 3 | 0 | 35229 | 0 |
| 10/22/2012 12:00 | 3001 | 218 | 9006000 | 212 | 10650 | 10335 | 7 | 4 | 0 | 36511 | 0 |
| 11/7/2012 13:00 | 2930 | 213 | 8584643 | 202 | 9931 | 9410 | 6 | 3 | 0 | 33241 | 0 |

MEC-12

Load Duration 2012-13 Tab

| | | | | | | | | | | | |
|------------------|------|-----|---------|-----|-------|-------|---|---|-------|-------|-------|
| 12/3/2012 8:00 | 2997 | 218 | 8979402 | 211 | 9237 | 8951 | 6 | 3 | 0 | 31621 | 0 |
| 12/3/2012 9:00 | 3012 | 219 | 9072473 | 213 | 10354 | 10085 | 7 | 3 | 0 | 35627 | 0 |
| 12/3/2012 15:00 | 3065 | 223 | 9396407 | 221 | 9055 | 8977 | 6 | 3 | 0 | 31710 | 0 |
| 1/13/2013 18:00 | 2998 | 218 | 8990986 | 211 | 9772 | 9476 | 6 | 3 | 0 | 0 | 33475 |
| 3/11/2013 17:00 | 3012 | 219 | 9073619 | 213 | 8566 | 8345 | 6 | 3 | 29478 | 0 | 0 |
| 3/15/2013 14:00 | 3077 | 224 | 9466571 | 223 | 11544 | 11487 | 7 | 4 | 0 | 40577 | 0 |
| 5/13/2013 9:00 | 2962 | 215 | 8774469 | 206 | 12316 | 11798 | 8 | 4 | 0 | 41677 | 0 |
| 8/19/2012 16:00 | 2973 | 216 | 8840539 | 208 | 7306 | 7025 | 5 | 2 | 0 | 0 | 24817 |
| 10/9/2012 12:00 | 2950 | 215 | 8705086 | 205 | 10255 | 9785 | 7 | 3 | 0 | 34566 | 0 |
| 10/15/2012 21:00 | 2973 | 216 | 8837196 | 208 | 9857 | 9476 | 6 | 3 | 0 | 33473 | 0 |
| 10/25/2012 9:00 | 2961 | 215 | 8770116 | 206 | 10509 | 10065 | 7 | 4 | 0 | 35554 | 0 |
| 11/7/2012 12:00 | 2964 | 216 | 8787028 | 207 | 10781 | 10335 | 7 | 4 | 0 | 36509 | 0 |
| 11/7/2012 14:00 | 2935 | 213 | 8614349 | 203 | 9594 | 9106 | 6 | 3 | 0 | 32167 | 0 |
| 11/12/2012 12:00 | 2987 | 217 | 8923189 | 210 | 8758 | 8461 | 6 | 3 | 0 | 29888 | 0 |
| 12/7/2012 23:00 | 2995 | 218 | 8969602 | 211 | 9011 | 8727 | 6 | 3 | 0 | 30830 | 0 |
| 12/30/2012 18:00 | 3000 | 218 | 8999847 | 212 | 11052 | 10722 | 7 | 4 | 0 | 0 | 37876 |
| 3/25/2013 22:00 | 2925 | 213 | 8555970 | 201 | 9373 | 8866 | 6 | 3 | 0 | 31321 | 0 |
| 4/22/2013 8:00 | 2962 | 215 | 8772021 | 206 | 12488 | 11961 | 8 | 4 | 0 | 42252 | 0 |
| 6/2/2013 18:00 | 2690 | 196 | 7236799 | 170 | 7377 | 6417 | 5 | 3 | 0 | 0 | 22670 |
| 5/14/2013 13:00 | 2958 | 215 | 8751887 | 206 | 11923 | 11407 | 8 | 4 | 0 | 40294 | 0 |
| 5/23/2013 18:00 | 2801 | 204 | 7844161 | 184 | 10149 | 9192 | 7 | 4 | 32471 | 0 | 0 |
| 6/10/2013 8:00 | 2980 | 217 | 8877514 | 209 | 9730 | 9376 | 6 | 3 | 0 | 33120 | 0 |
| 10/8/2012 11:00 | 2981 | 217 | 8886477 | 209 | 12397 | 11951 | 8 | 4 | 0 | 42219 | 0 |
| 10/11/2012 12:00 | 2947 | 214 | 8685436 | 204 | 8717 | 8308 | 6 | 3 | 0 | 29349 | 0 |
| 10/15/2012 11:00 | 2956 | 215 | 8737977 | 205 | 10674 | 10204 | 7 | 4 | 0 | 36046 | 0 |
| 10/23/2012 21:00 | 2972 | 216 | 8832003 | 208 | 10598 | 10185 | 7 | 4 | 0 | 35980 | 0 |
| 11/6/2012 17:00 | 2907 | 211 | 8447865 | 199 | 9038 | 8495 | 6 | 3 | 30009 | 0 | 0 |
| 12/4/2012 10:00 | 3031 | 220 | 9184793 | 216 | 7982 | 7823 | 5 | 3 | 0 | 27635 | 0 |
| 4/12/2013 21:00 | 3005 | 219 | 9030847 | 212 | 12131 | 11790 | 8 | 4 | 0 | 41648 | 0 |
| 5/10/2013 9:00 | 2997 | 218 | 8980658 | 211 | 13291 | 12880 | 9 | 4 | 0 | 45500 | 0 |
| 10/15/2012 18:00 | 3000 | 218 | 9002626 | 212 | 10530 | 10217 | 7 | 4 | 36093 | 0 | 0 |
| 10/18/2012 13:00 | 2972 | 216 | 8834873 | 208 | 10388 | 9986 | 7 | 3 | 0 | 35275 | 0 |
| 11/7/2012 10:00 | 3000 | 218 | 8998532 | 212 | 11313 | 10974 | 7 | 4 | 0 | 38768 | 0 |
| 10/18/2012 11:00 | 2994 | 218 | 8965255 | 211 | 10545 | 10211 | 7 | 4 | 0 | 36071 | 0 |
| 10/18/2012 12:00 | 2980 | 217 | 8878229 | 209 | 10537 | 10153 | 7 | 4 | 0 | 35866 | 0 |
| 1/7/2013 7:00 | 2915 | 212 | 8494624 | 200 | 8906 | 8394 | 6 | 3 | 0 | 0 | 29654 |
| 2/8/2013 7:00 | 2892 | 210 | 8363528 | 197 | 8280 | 7743 | 5 | 3 | 0 | 0 | 27354 |
| 3/14/2013 16:00 | 2937 | 214 | 8627421 | 203 | 8694 | 8258 | 6 | 3 | 29172 | 0 | 0 |
| 3/22/2013 19:00 | 2903 | 211 | 8427015 | 198 | 11073 | 10395 | 7 | 4 | 36721 | 0 | 0 |
| 4/30/2013 9:00 | 2944 | 214 | 8668378 | 204 | 12250 | 11663 | 8 | 4 | 0 | 41202 | 0 |

MEC-12

Load Duration 2012-13 Tab

| | | | | | | | | | | | |
|------------------|------|-----|---------|-----|-------|-------|---|---------|-------|-------|-------|
| 4/30/2013 18:00 | 2800 | 204 | 7839909 | 184 | 12275 | 11115 | 8 | 4 | 39265 | 0 | 0 |
| 5/7/2013 18:00 | 2965 | 216 | 8794035 | 207 | 11408 | 10941 | 7 | 4 | 38648 | 0 | 0 |
| 5/14/2013 12:00 | 2939 | 214 | 8637878 | 203 | 11811 | 11226 | 8 | 4 | 0 | 39656 | 0 |
| 10/17/2012 10:00 | 2945 | 214 | 8675524 | 204 | 8721 | 8307 | 6 | 3 | 0 | 29344 | 0 |
| 10/22/2012 14:00 | 2998 | 218 | 8985558 | 211 | 10945 | 10610 | 7 | 4 | 0 | 37481 | 0 |
| 12/4/2012 9:00 | 3000 | 218 | 8998658 | 212 | 7926 | 7689 | 5 | 3 | 0 | 27164 | 0 |
| 1/1/2013 18:00 | 2925 | 213 | 8557010 | 201 | 10283 | 9727 | 7 | 4 | 34362 | 0 | 0 |
| 1/28/2013 23:00 | 2909 | 212 | 8464464 | 199 | 6917 | 6508 | 4 | 2 | 0 | 22991 | 0 |
| 3/11/2013 16:00 | 3055 | 222 | 9330353 | 219 | 8959 | 8850 | 6 | 3 | 31262 | 0 | 0 |
| 12/3/2012 10:00 | 3038 | 221 | 9230865 | 217 | 10339 | 10158 | 7 | 3 | 0 | 35885 | 0 |
| 1/5/2013 14:00 | 2840 | 206 | 8064343 | 190 | 7591 | 6971 | 5 | 3 | 0 | 0 | 24626 |
| 5/14/2013 11:00 | 2937 | 214 | 8624538 | 203 | 11850 | 11254 | 8 | 4 | 0 | 39755 | 0 |
| 9/19/2012 19:00 | 2951 | 215 | 8706486 | 205 | 9639 | 9198 | 6 | 3 | 32492 | 0 | 0 |
| 10/9/2012 10:00 | 2964 | 215 | 8782615 | 207 | 10869 | 10417 | 7 | 4 | 0 | 36798 | 0 |
| 2/28/2013 7:00 | 2937 | 214 | 8624149 | 203 | 8861 | 8415 | 6 | 3 | 0 | 0 | 29728 |
| 3/11/2013 7:00 | 2934 | 213 | 8607261 | 202 | 10741 | 10190 | 7 | 4 | 0 | 0 | 35998 |
| 4/4/2013 7:00 | 0 | 0 | 0 | 0 | 0 | 0 | 0 | #DIV/0! | 0 | 0 | 0 |
| 4/26/2013 13:00 | 2871 | 209 | 8244934 | 194 | 11374 | 10562 | 7 | 4 | 0 | 37310 | 0 |
| 7/13/2012 2:00 | 2970 | 216 | 8818235 | 207 | 7889 | 7576 | 5 | 3 | 0 | 0 | 26764 |
| 6/6/2013 9:00 | 2924 | 213 | 8546880 | 201 | 10159 | 9604 | 7 | 3 | 0 | 33928 | 0 |
| 7/13/2012 5:00 | 2914 | 212 | 8493802 | 200 | 7648 | 7208 | 5 | 3 | 0 | 0 | 25463 |
| 10/10/2012 13:00 | 2896 | 211 | 8389342 | 197 | 9006 | 8436 | 6 | 3 | 0 | 29801 | 0 |
| 11/20/2012 15:00 | 2897 | 211 | 8393990 | 197 | 8403 | 7873 | 5 | 3 | 0 | 27812 | 0 |
| 2/22/2013 23:00 | 2930 | 213 | 8585997 | 202 | 7566 | 7169 | 5 | 3 | 0 | 25325 | 0 |
| 3/26/2013 6:00 | 2920 | 212 | 8524081 | 200 | 10935 | 10324 | 7 | 4 | 0 | 0 | 36472 |
| 4/26/2013 11:00 | 2933 | 213 | 8600423 | 202 | 10871 | 10310 | 7 | 4 | 0 | 36421 | 0 |
| 5/14/2013 10:00 | 2944 | 214 | 8668375 | 204 | 11685 | 11126 | 8 | 4 | 0 | 39302 | 0 |
| 9/28/2012 10:00 | 2964 | 216 | 8784078 | 207 | 8573 | 8217 | 6 | 3 | 0 | 29028 | 0 |
| 11/5/2012 15:00 | 2969 | 216 | 8816695 | 207 | 9962 | 9566 | 6 | 3 | 0 | 33792 | 0 |
| 11/7/2012 9:00 | 2956 | 215 | 8736662 | 205 | 11368 | 10866 | 7 | 4 | 0 | 38386 | 0 |
| 11/14/2012 16:00 | 2929 | 213 | 8577154 | 202 | 8657 | 8199 | 6 | 3 | 28964 | 0 | 0 |
| 2/16/2013 11:00 | 2905 | 211 | 8441620 | 199 | 9854 | 9258 | 6 | 3 | 0 | 0 | 32706 |
| 3/11/2013 15:00 | 3032 | 220 | 9190840 | 216 | 9220 | 9040 | 6 | 3 | 0 | 31933 | 0 |
| 4/5/2013 9:00 | 2953 | 215 | 8722537 | 205 | 11874 | 11341 | 8 | 4 | 0 | 40064 | 0 |
| 4/18/2013 17:00 | 2922 | 212 | 8536830 | 201 | 12117 | 11449 | 8 | 4 | 40445 | 0 | 0 |
| 6/7/2013 18:00 | 2744 | 200 | 7530745 | 177 | 9278 | 8234 | 6 | 3 | 29086 | 0 | 0 |
| 10/15/2012 12:00 | 2934 | 213 | 8605810 | 202 | 10267 | 9740 | 7 | 3 | 0 | 34407 | 0 |
| 6/22/2013 0:00 | 3009 | 219 | 9056266 | 213 | 8258 | 8036 | 5 | 3 | 0 | 0 | 28389 |
| 6/29/2013 10:00 | 2888 | 210 | 8341007 | 196 | 7723 | 7213 | 5 | 3 | 0 | 0 | 25480 |
| 10/10/2012 21:00 | 2962 | 215 | 8773778 | 206 | 9929 | 9511 | 6 | 3 | 0 | 33599 | 0 |

MEC-12

Load Duration 2012-13 Tab

| | | | | | | | | | | | |
|------------------|------|-----|---------|-----|-------|-------|---|---|-------|-------|-------|
| 10/16/2012 11:00 | 2930 | 213 | 8586309 | 202 | 11582 | 10975 | 7 | 4 | 0 | 38770 | 0 |
| 11/19/2012 8:00 | 2982 | 217 | 8895242 | 209 | 10962 | 10573 | 7 | 4 | 0 | 37348 | 0 |
| 11/24/2012 19:00 | 2983 | 217 | 8899504 | 209 | 11708 | 11295 | 8 | 4 | 0 | 0 | 39901 |
| 1/1/2013 22:00 | 2945 | 214 | 8674207 | 204 | 8579 | 8171 | 6 | 3 | 0 | 28864 | 0 |
| 10/19/2012 20:00 | 2979 | 217 | 8874427 | 209 | 10240 | 9865 | 7 | 3 | 0 | 34849 | 0 |
| 11/6/2012 8:00 | 2828 | 206 | 7997425 | 188 | 14432 | 13199 | 9 | 5 | 0 | 46626 | 0 |
| 12/4/2012 23:00 | 2962 | 215 | 8775999 | 206 | 7569 | 7251 | 5 | 3 | 0 | 25616 | 0 |
| 4/26/2013 9:00 | 2964 | 216 | 8785209 | 207 | 12309 | 11799 | 8 | 4 | 0 | 41680 | 0 |
| 9/21/2012 20:00 | 2890 | 210 | 8349685 | 196 | 7932 | 7412 | 5 | 3 | 0 | 26183 | 0 |
| 11/19/2012 17:00 | 2969 | 216 | 8813514 | 207 | 8454 | 8116 | 5 | 3 | 28671 | 0 | 0 |
| 1/5/2013 11:00 | 2912 | 212 | 8480040 | 199 | 8974 | 8451 | 6 | 3 | 0 | 0 | 29854 |
| 1/23/2013 6:00 | 3053 | 222 | 9320539 | 219 | 9127 | 9011 | 6 | 3 | 0 | 0 | 31832 |
| 3/8/2013 7:00 | 2972 | 216 | 8829923 | 208 | 10822 | 10399 | 7 | 4 | 0 | 0 | 36735 |
| 4/23/2013 9:00 | 2934 | 213 | 8606624 | 202 | 11452 | 10865 | 7 | 4 | 0 | 38381 | 0 |
| 4/24/2013 15:00 | 3029 | 220 | 9176449 | 216 | 11680 | 11442 | 8 | 4 | 0 | 40419 | 0 |
| 5/13/2013 14:00 | 2906 | 211 | 8443189 | 199 | 11552 | 10855 | 7 | 4 | 0 | 38346 | 0 |
| 10/4/2012 9:00 | 2919 | 212 | 8522570 | 200 | 9612 | 9075 | 6 | 3 | 0 | 32058 | 0 |
| 10/19/2012 10:00 | 3011 | 219 | 9063635 | 213 | 10473 | 10196 | 7 | 3 | 0 | 36019 | 0 |
| 11/19/2012 13:00 | 2969 | 216 | 8812872 | 207 | 9416 | 9040 | 6 | 3 | 0 | 31933 | 0 |
| 5/6/2013 17:00 | 2947 | 214 | 8684909 | 204 | 11190 | 10665 | 7 | 4 | 37674 | 0 | 0 |
| 10/17/2012 21:00 | 2949 | 214 | 8699177 | 205 | 8750 | 8346 | 6 | 3 | 0 | 29481 | 0 |
| 11/12/2012 16:00 | 2992 | 218 | 8952478 | 211 | 7989 | 7731 | 5 | 3 | 27309 | 0 | 0 |
| 11/19/2012 9:00 | 2963 | 215 | 8780192 | 206 | 11277 | 10806 | 7 | 4 | 0 | 38174 | 0 |
| 4/10/2013 17:00 | 3024 | 220 | 9143950 | 215 | 10754 | 10516 | 7 | 4 | 37150 | 0 | 0 |
| 10/15/2012 13:00 | 2948 | 214 | 8689885 | 204 | 9831 | 9372 | 6 | 3 | 0 | 33106 | 0 |
| 4/10/2013 16:00 | 3052 | 222 | 9311916 | 219 | 11034 | 10889 | 7 | 4 | 38465 | 0 | 0 |
| 4/18/2013 8:00 | 2884 | 210 | 8318359 | 196 | 12501 | 11659 | 8 | 4 | 0 | 41188 | 0 |
| 9/26/2012 18:00 | 2890 | 210 | 8353628 | 196 | 8108 | 7579 | 5 | 3 | 26772 | 0 | 0 |
| 10/10/2012 11:00 | 2907 | 211 | 8450208 | 199 | 9931 | 9336 | 6 | 3 | 0 | 32980 | 0 |
| 10/31/2012 15:00 | 3018 | 219 | 9105720 | 214 | 9253 | 9029 | 6 | 3 | 0 | 31897 | 0 |
| 11/19/2012 10:00 | 3026 | 220 | 9158470 | 215 | 10800 | 10570 | 7 | 4 | 0 | 37340 | 0 |
| 11/19/2012 14:00 | 2937 | 214 | 8628492 | 203 | 9224 | 8762 | 6 | 3 | 0 | 30953 | 0 |
| 5/6/2013 10:00 | 2888 | 210 | 8338348 | 196 | 11917 | 11129 | 8 | 4 | 0 | 39313 | 0 |
| 10/9/2012 14:00 | 2900 | 211 | 8411810 | 198 | 9383 | 8800 | 6 | 3 | 0 | 31088 | 0 |
| 12/4/2012 14:00 | 3061 | 223 | 9366826 | 220 | 7838 | 7757 | 5 | 3 | 0 | 27403 | 0 |
| 1/11/2013 17:00 | 2956 | 215 | 8736829 | 205 | 7283 | 6962 | 5 | 2 | 24593 | 0 | 0 |
| 10/16/2012 12:00 | 2921 | 212 | 8532648 | 201 | 10784 | 10187 | 7 | 4 | 0 | 35985 | 0 |
| 10/22/2012 10:00 | 2982 | 217 | 8891125 | 209 | 11071 | 10675 | 7 | 4 | 0 | 37711 | 0 |
| 11/17/2012 19:00 | 2860 | 208 | 8178588 | 192 | 10500 | 9711 | 7 | 4 | 0 | 0 | 34303 |
| 11/21/2012 11:00 | 2985 | 217 | 8909445 | 210 | 10323 | 9965 | 7 | 3 | 0 | 35202 | 0 |

MEC-12

Load Duration 2012-13 Tab

| | | | | | | | | | | | |
|------------------|------|-----|---------|-----|-------|-------|---|---|-------|-------|-------|
| 2/9/2013 12:00 | 2843 | 207 | 8081845 | 190 | 8134 | 7478 | 5 | 3 | 0 | 0 | 26415 |
| 5/2/2013 20:00 | 2959 | 215 | 8755321 | 206 | 12090 | 11569 | 8 | 4 | 0 | 40867 | 0 |
| 10/17/2012 15:00 | 2949 | 214 | 8696519 | 205 | 8598 | 8200 | 6 | 3 | 0 | 28967 | 0 |
| 11/7/2012 15:00 | 2896 | 211 | 8384567 | 197 | 8901 | 8335 | 6 | 3 | 0 | 29444 | 0 |
| 11/9/2012 13:00 | 2938 | 214 | 8634743 | 203 | 10248 | 9738 | 7 | 3 | 0 | 34400 | 0 |
| 3/12/2013 22:00 | 2927 | 213 | 8568043 | 201 | 12030 | 11388 | 8 | 4 | 0 | 40227 | 0 |
| 3/23/2013 20:00 | 2872 | 209 | 8245516 | 194 | 11416 | 10601 | 7 | 4 | 0 | 0 | 37448 |
| 11/16/2012 15:00 | 2801 | 204 | 7842880 | 184 | 7956 | 7205 | 5 | 3 | 0 | 25454 | 0 |
| 12/26/2012 15:00 | 2994 | 218 | 8962380 | 211 | 8393 | 8125 | 5 | 3 | 0 | 28704 | 0 |
| 3/28/2013 15:00 | 2875 | 209 | 8262937 | 194 | 10827 | 10065 | 7 | 4 | 0 | 35554 | 0 |
| 4/5/2013 12:00 | 2942 | 214 | 8653569 | 203 | 9768 | 9292 | 6 | 3 | 0 | 32825 | 0 |
| 6/28/2013 1:00 | 2723 | 198 | 7413980 | 174 | 6625 | 5834 | 4 | 2 | 0 | 0 | 20609 |
| 9/24/2012 15:00 | 2908 | 211 | 8453671 | 199 | 7889 | 7418 | 5 | 3 | 0 | 26204 | 0 |
| 12/3/2012 16:00 | 3069 | 223 | 9417546 | 221 | 8851 | 8784 | 6 | 3 | 31028 | 0 | 0 |
| 4/22/2013 14:00 | 2909 | 212 | 8463413 | 199 | 12478 | 11739 | 8 | 4 | 0 | 41470 | 0 |
| 5/6/2013 21:00 | 2937 | 214 | 8627937 | 203 | 12607 | 11976 | 8 | 4 | 0 | 42305 | 0 |
| 5/23/2013 21:00 | 2885 | 210 | 8325908 | 196 | 12047 | 11241 | 8 | 4 | 0 | 39711 | 0 |
| 7/8/2012 2:00 | 3001 | 218 | 9003326 | 212 | 7871 | 7638 | 5 | 3 | 0 | 0 | 26980 |
| 9/28/2012 15:00 | 2939 | 214 | 8635845 | 203 | 8577 | 8151 | 6 | 3 | 0 | 28793 | 0 |
| 10/1/2012 18:00 | 2881 | 210 | 8301030 | 195 | 8403 | 7830 | 5 | 3 | 27659 | 0 | 0 |
| 10/10/2012 12:00 | 2891 | 210 | 8355998 | 196 | 9815 | 9175 | 6 | 3 | 0 | 32411 | 0 |
| 10/16/2012 10:00 | 2961 | 215 | 8769660 | 206 | 11154 | 10682 | 7 | 4 | 0 | 37734 | 0 |
| 5/9/2013 22:00 | 2853 | 207 | 8138686 | 191 | 9820 | 9060 | 6 | 3 | 0 | 32005 | 0 |
| 9/7/2012 7:00 | 3075 | 224 | 9454987 | 222 | 7638 | 7596 | 5 | 2 | 0 | 0 | 26832 |
| 4/8/2013 21:00 | 2923 | 213 | 8546023 | 201 | 12216 | 11549 | 8 | 4 | 0 | 40798 | 0 |
| 4/10/2013 8:00 | 3008 | 219 | 9050842 | 213 | 12506 | 12167 | 8 | 4 | 0 | 42980 | 0 |
| 10/19/2012 12:00 | 2968 | 216 | 8809444 | 207 | 9955 | 9555 | 6 | 3 | 0 | 33754 | 0 |
| 10/29/2012 7:00 | 2970 | 216 | 8818988 | 207 | 11108 | 10668 | 7 | 4 | 0 | 0 | 37685 |
| 11/7/2012 8:00 | 2941 | 214 | 8647648 | 203 | 13623 | 12955 | 9 | 5 | 0 | 45765 | 0 |
| 1/19/2013 18:00 | 2915 | 212 | 8496416 | 200 | 7361 | 6939 | 5 | 3 | 0 | 0 | 24512 |
| 2/2/2013 23:00 | 2960 | 215 | 8761684 | 206 | 8395 | 8036 | 5 | 3 | 0 | 0 | 28387 |
| 4/25/2013 15:00 | 2934 | 213 | 8609614 | 202 | 10635 | 10092 | 7 | 4 | 0 | 35649 | 0 |
| 10/18/2012 10:00 | 2984 | 217 | 8905332 | 209 | 10398 | 10035 | 7 | 3 | 0 | 35449 | 0 |
| 10/26/2012 10:00 | 2934 | 213 | 8606647 | 202 | 10912 | 10352 | 7 | 4 | 0 | 36570 | 0 |
| 2/18/2013 23:00 | 2918 | 212 | 8514642 | 200 | 7014 | 6618 | 5 | 2 | 0 | 23379 | 0 |
| 4/8/2013 13:00 | 3028 | 220 | 9167032 | 216 | 12353 | 12095 | 8 | 4 | 0 | 42728 | 0 |
| 4/15/2013 17:00 | 2806 | 204 | 7875112 | 185 | 12195 | 11067 | 8 | 4 | 39097 | 0 | 0 |
| 4/15/2013 19:00 | 2877 | 209 | 8278053 | 195 | 12181 | 11333 | 8 | 4 | 40036 | 0 | 0 |
| 4/29/2013 17:00 | 2830 | 206 | 8008134 | 188 | 12724 | 11644 | 8 | 4 | 41134 | 0 | 0 |
| 9/1/2012 8:00 | 2754 | 200 | 7584118 | 178 | 5927 | 5279 | 4 | 2 | 0 | 0 | 18647 |

MEC-12

Load Duration 2012-13 Tab

| | | | | | | | | | | | |
|------------------|------|-----|---------|-----|-------|-------|---|---|-------|-------|-------|
| 10/8/2012 10:00 | 3005 | 218 | 9027999 | 212 | 12743 | 12382 | 8 | 4 | 0 | 43742 | 0 |
| 10/15/2012 10:00 | 2941 | 214 | 8648500 | 203 | 10555 | 10038 | 7 | 4 | 0 | 35459 | 0 |
| 10/29/2012 15:00 | 3066 | 223 | 9403395 | 221 | 8153 | 8085 | 5 | 3 | 0 | 28560 | 0 |
| 11/21/2012 22:00 | 2918 | 212 | 8511823 | 200 | 8314 | 7844 | 5 | 3 | 0 | 27708 | 0 |
| 11/25/2012 21:00 | 3022 | 220 | 9135252 | 215 | 11900 | 11631 | 8 | 4 | 0 | 0 | 41089 |
| 3/6/2013 23:00 | 2866 | 208 | 8212154 | 193 | 9034 | 8372 | 6 | 3 | 0 | 29576 | 0 |
| 3/27/2013 22:00 | 2876 | 209 | 8269158 | 194 | 9617 | 8944 | 6 | 3 | 0 | 31594 | 0 |
| 3/28/2013 17:00 | 2805 | 204 | 7868743 | 185 | 8679 | 7873 | 6 | 3 | 27814 | 0 | 0 |
| 5/6/2013 20:00 | 2885 | 210 | 8321011 | 196 | 12525 | 11684 | 8 | 4 | 0 | 41274 | 0 |
| 7/15/2012 2:00 | 3085 | 224 | 9514200 | 224 | 8600 | 8579 | 6 | 3 | 0 | 0 | 30304 |
| 8/24/2012 7:00 | 2974 | 216 | 8843603 | 208 | 7125 | 6852 | 5 | 2 | 0 | 0 | 24205 |
| 8/28/2012 6:00 | 2963 | 215 | 8779548 | 206 | 6320 | 6056 | 4 | 2 | 0 | 0 | 21394 |
| 11/9/2012 10:00 | 3001 | 218 | 9008916 | 212 | 11863 | 11515 | 8 | 4 | 0 | 40678 | 0 |
| 11/30/2012 23:00 | 2977 | 217 | 8864843 | 208 | 8893 | 8562 | 6 | 3 | 0 | 30247 | 0 |
| 1/5/2013 12:00 | 2899 | 211 | 8402088 | 198 | 8899 | 8342 | 6 | 3 | 0 | 0 | 29469 |
| 1/26/2013 14:00 | 2885 | 210 | 8324252 | 196 | 7455 | 6956 | 5 | 3 | 0 | 0 | 24571 |
| 12/4/2012 16:00 | 3027 | 220 | 9161942 | 215 | 7775 | 7610 | 5 | 3 | 26883 | 0 | 0 |
| 4/25/2013 7:00 | 2896 | 211 | 8385571 | 197 | 12782 | 11970 | 8 | 4 | 0 | 0 | 42283 |
| 6/7/2013 9:00 | 2868 | 209 | 8227802 | 193 | 9629 | 8932 | 6 | 3 | 0 | 31553 | 0 |
| 9/2/2012 10:00 | 2933 | 213 | 8600957 | 202 | 6849 | 6496 | 4 | 2 | 0 | 0 | 22947 |
| 10/16/2012 13:00 | 2981 | 217 | 8884050 | 209 | 10211 | 9843 | 7 | 3 | 0 | 34770 | 0 |
| 10/26/2012 11:00 | 2934 | 213 | 8609168 | 202 | 10576 | 10035 | 7 | 4 | 0 | 35449 | 0 |
| 12/4/2012 15:00 | 3040 | 221 | 9240914 | 217 | 7785 | 7653 | 5 | 3 | 0 | 27034 | 0 |
| 3/27/2013 6:00 | 2923 | 213 | 8542233 | 201 | 10030 | 9480 | 6 | 3 | 0 | 0 | 33489 |
| 4/17/2013 8:00 | 2854 | 208 | 8147895 | 192 | 13130 | 12121 | 8 | 5 | 0 | 42817 | 0 |
| 4/24/2013 16:00 | 3045 | 221 | 9272122 | 218 | 10076 | 9922 | 7 | 3 | 35050 | 0 | 0 |
| 6/3/2013 21:00 | 2899 | 211 | 8403392 | 198 | 8903 | 8346 | 6 | 3 | 0 | 29482 | 0 |
| 9/27/2012 18:00 | 2845 | 207 | 8096430 | 190 | 9314 | 8571 | 6 | 3 | 30277 | 0 | 0 |
| 11/8/2012 15:00 | 2923 | 213 | 8546801 | 201 | 9278 | 8772 | 6 | 3 | 0 | 30988 | 0 |
| 11/15/2012 16:00 | 2875 | 209 | 8263178 | 194 | 8351 | 7763 | 5 | 3 | 27424 | 0 | 0 |
| 12/31/2012 19:00 | 3088 | 225 | 9535157 | 224 | 12620 | 12602 | 8 | 4 | 44517 | 0 | 0 |
| 6/1/2013 23:00 | 2812 | 204 | 7904568 | 186 | 7747 | 7044 | 5 | 3 | 0 | 0 | 24883 |
| 10/26/2012 20:00 | 2929 | 213 | 8579044 | 202 | 10636 | 10074 | 7 | 4 | 0 | 35588 | 0 |
| 11/2/2012 12:00 | 2946 | 214 | 8680758 | 204 | 10063 | 9588 | 7 | 3 | 0 | 33870 | 0 |
| 11/7/2012 17:00 | 2879 | 209 | 8290643 | 195 | 9671 | 9005 | 6 | 3 | 31812 | 0 | 0 |
| 11/20/2012 16:00 | 2903 | 211 | 8424725 | 198 | 8377 | 7863 | 5 | 3 | 27776 | 0 | 0 |
| 4/16/2013 8:00 | 2869 | 209 | 8233233 | 194 | 13835 | 12837 | 9 | 5 | 0 | 45349 | 0 |
| 5/22/2013 0:00 | 3028 | 220 | 9166861 | 216 | 11380 | 11143 | 7 | 4 | 0 | 0 | 39363 |
| 6/19/2013 22:00 | 3016 | 219 | 9095291 | 214 | 7856 | 7662 | 5 | 3 | 0 | 27067 | 0 |
| 9/14/2012 8:00 | 2993 | 218 | 8957696 | 211 | 8000 | 7743 | 5 | 3 | 0 | 27354 | 0 |

MEC-12

Load Duration 2012-13 Tab

| | | | | | | | | | | | |
|------------------|------|-----|---------|-----|-------|-------|---|---------|-------|-------|-------|
| 9/24/2012 21:00 | 2928 | 213 | 8574528 | 202 | 7785 | 7372 | 5 | 3 | 0 | 26043 | 0 |
| 10/11/2012 14:00 | 2927 | 213 | 8569160 | 202 | 7988 | 7562 | 5 | 3 | 0 | 26712 | 0 |
| 10/31/2012 17:00 | 2962 | 215 | 8773211 | 206 | 8508 | 8150 | 6 | 3 | 28790 | 0 | 0 |
| 11/1/2012 14:00 | 2949 | 214 | 8695861 | 204 | 11531 | 10996 | 7 | 4 | 0 | 38845 | 0 |
| 4/19/2013 9:00 | 2954 | 215 | 8723179 | 205 | 12569 | 12005 | 8 | 4 | 0 | 42408 | 0 |
| 10/1/2012 10:00 | 2950 | 215 | 8704598 | 205 | 9115 | 8696 | 6 | 3 | 0 | 30720 | 0 |
| 10/10/2012 10:00 | 2910 | 212 | 8466038 | 199 | 9879 | 9296 | 6 | 3 | 0 | 32838 | 0 |
| 10/22/2012 21:00 | 2931 | 213 | 8592667 | 202 | 9804 | 9293 | 6 | 3 | 0 | 32830 | 0 |
| 2/2/2013 16:00 | 2928 | 213 | 8571713 | 202 | 7627 | 7221 | 5 | 3 | 0 | 0 | 25508 |
| 2/16/2013 12:00 | 2910 | 212 | 8468421 | 199 | 9018 | 8487 | 6 | 3 | 0 | 0 | 29980 |
| 3/7/2013 7:00 | 2924 | 213 | 8550873 | 201 | 10826 | 10238 | 7 | 4 | 0 | 0 | 36165 |
| 4/4/2013 13:00 | 0 | 0 | 0 | 0 | 0 | 0 | 0 | #DIV/0! | 0 | 0 | 0 |
| 4/9/2013 14:00 | 2988 | 217 | 8926738 | 210 | 12632 | 12205 | 8 | 4 | 0 | 43114 | 0 |
| 4/22/2013 21:00 | 2909 | 212 | 8463808 | 199 | 12986 | 12218 | 8 | 4 | 0 | 43160 | 0 |
| 5/24/2013 11:00 | 0 | 0 | 0 | 0 | 0 | 0 | 0 | #DIV/0! | 0 | 0 | 0 |
| 9/20/2012 19:00 | 3004 | 218 | 9023648 | 212 | 8122 | 7890 | 5 | 3 | 27872 | 0 | 0 |
| 10/11/2012 7:00 | 2993 | 218 | 8955144 | 211 | 10046 | 9722 | 6 | 3 | 0 | 0 | 34342 |
| 10/23/2012 9:00 | 2980 | 217 | 8878816 | 209 | 10831 | 10437 | 7 | 4 | 0 | 36871 | 0 |
| 11/9/2012 14:00 | 2909 | 212 | 8464223 | 199 | 9591 | 9023 | 6 | 3 | 0 | 31875 | 0 |
| 12/20/2012 7:00 | 2933 | 213 | 8604654 | 202 | 8266 | 7841 | 5 | 3 | 0 | 0 | 27700 |
| 4/9/2013 8:00 | 2900 | 211 | 8410585 | 198 | 12050 | 11301 | 8 | 4 | 0 | 39921 | 0 |
| 5/31/2013 1:00 | 2715 | 197 | 7370236 | 173 | 7582 | 6657 | 5 | 3 | 0 | 0 | 23516 |
| 8/2/2012 2:00 | 2776 | 202 | 7707352 | 181 | 6108 | 5484 | 4 | 2 | 0 | 0 | 19373 |
| 12/1/2012 22:00 | 2898 | 211 | 8398925 | 198 | 7855 | 7362 | 5 | 3 | 0 | 0 | 26007 |
| 4/17/2013 15:00 | 2801 | 204 | 7843261 | 184 | 11792 | 10680 | 8 | 4 | 0 | 37727 | 0 |
| 4/26/2013 12:00 | 2883 | 210 | 8313070 | 195 | 11462 | 10688 | 7 | 4 | 0 | 37755 | 0 |
| 3/28/2013 16:00 | 2832 | 206 | 8022742 | 189 | 9362 | 8575 | 6 | 3 | 30292 | 0 | 0 |
| 4/10/2013 19:00 | 3079 | 224 | 9478716 | 223 | 9541 | 9499 | 6 | 3 | 33556 | 0 | 0 |
| 4/23/2013 15:00 | 2931 | 213 | 8590941 | 202 | 11073 | 10496 | 7 | 4 | 0 | 37078 | 0 |
| 10/26/2012 12:00 | 2923 | 213 | 8541151 | 201 | 10523 | 9945 | 7 | 4 | 0 | 35132 | 0 |
| 11/9/2012 9:00 | 2963 | 215 | 8782148 | 207 | 11989 | 11490 | 8 | 4 | 0 | 40588 | 0 |
| 11/29/2012 7:00 | 2975 | 216 | 8852404 | 208 | 11945 | 11494 | 8 | 4 | 0 | 0 | 40602 |
| 6/19/2013 9:00 | 2967 | 216 | 8802905 | 207 | 8036 | 7711 | 5 | 3 | 0 | 27238 | 0 |
| 9/18/2012 8:00 | 3009 | 219 | 9054219 | 213 | 9440 | 9186 | 6 | 3 | 0 | 32450 | 0 |
| 12/30/2012 22:00 | 2950 | 214 | 8699761 | 205 | 8232 | 7852 | 5 | 3 | 0 | 0 | 27739 |
| 3/28/2013 6:00 | 2898 | 211 | 8400845 | 198 | 10705 | 10034 | 7 | 4 | 0 | 0 | 35447 |
| 5/2/2013 17:00 | 3049 | 222 | 9298777 | 219 | 12515 | 12341 | 8 | 4 | 43597 | 0 | 0 |
| 6/26/2013 2:00 | 2899 | 211 | 8401698 | 198 | 6341 | 5944 | 4 | 2 | 0 | 0 | 20998 |
| 6/28/2013 6:00 | 2802 | 204 | 7853631 | 185 | 6964 | 6312 | 5 | 2 | 0 | 0 | 22296 |
| 10/24/2012 9:00 | 2939 | 214 | 8638127 | 203 | 9976 | 9482 | 6 | 3 | 0 | 33496 | 0 |

MEC-12

Load Duration 2012-13 Tab

| | | | | | | | | | | | |
|------------------|------|-----|---------|-----|-------|-------|---|---------|-------|-------|-------|
| 11/21/2012 10:00 | 2960 | 215 | 8761359 | 206 | 10283 | 9843 | 7 | 3 | 0 | 34770 | 0 |
| 4/16/2013 17:00 | 2769 | 201 | 7668321 | 180 | 11707 | 10484 | 8 | 4 | 37036 | 0 | 0 |
| 9/24/2012 19:00 | 2952 | 215 | 8713995 | 205 | 9510 | 9079 | 6 | 3 | 32071 | 0 | 0 |
| 10/11/2012 9:00 | 2987 | 217 | 8924728 | 210 | 9785 | 9453 | 6 | 3 | 0 | 33394 | 0 |
| 2/2/2013 9:00 | 2951 | 215 | 8707692 | 205 | 10361 | 9888 | 7 | 4 | 0 | 0 | 34929 |
| 2/14/2013 23:00 | 2951 | 215 | 8710278 | 205 | 7258 | 6927 | 5 | 2 | 0 | 24470 | 0 |
| 4/30/2013 19:00 | 2770 | 201 | 7673919 | 180 | 10925 | 9787 | 7 | 4 | 34575 | 0 | 0 |
| 5/9/2013 9:00 | 2987 | 217 | 8919208 | 210 | 12558 | 12128 | 8 | 4 | 0 | 42843 | 0 |
| 5/16/2013 9:00 | 3041 | 221 | 9246863 | 217 | 12553 | 12344 | 8 | 4 | 0 | 43607 | 0 |
| 6/16/2013 23:00 | 2856 | 208 | 8158623 | 192 | 7424 | 6858 | 5 | 3 | 0 | 0 | 24226 |
| 8/5/2012 5:00 | 2831 | 206 | 8016704 | 189 | 5184 | 4747 | 3 | 2 | 0 | 0 | 16768 |
| 10/1/2012 21:00 | 2901 | 211 | 8418054 | 198 | 7683 | 7209 | 5 | 3 | 0 | 25466 | 0 |
| 10/23/2012 7:00 | 2930 | 213 | 8583595 | 202 | 12642 | 11978 | 8 | 4 | 0 | 0 | 42313 |
| 10/29/2012 8:00 | 3038 | 221 | 9230910 | 217 | 11545 | 11344 | 7 | 4 | 0 | 40072 | 0 |
| 2/15/2013 7:00 | 2942 | 214 | 8654899 | 204 | 7892 | 7508 | 5 | 3 | 0 | 0 | 26524 |
| 6/12/2013 23:00 | 2978 | 217 | 8870079 | 209 | 7978 | 7684 | 5 | 3 | 0 | 27145 | 0 |
| 4/19/2013 14:00 | 2988 | 217 | 8926210 | 210 | 11657 | 11263 | 8 | 4 | 0 | 39786 | 0 |
| 5/24/2013 10:00 | 0 | 0 | 0 | 0 | 0 | 0 | 0 | #DIV/0! | 0 | 0 | 0 |
| 9/25/2012 17:00 | 2913 | 212 | 8488315 | 200 | 8654 | 8154 | 6 | 3 | 28804 | 0 | 0 |
| 10/19/2012 13:00 | 2960 | 215 | 8763753 | 206 | 9935 | 9511 | 6 | 3 | 0 | 33599 | 0 |
| 11/19/2012 15:00 | 2921 | 212 | 8531402 | 201 | 8763 | 8277 | 6 | 3 | 0 | 29240 | 0 |
| 1/11/2013 16:00 | 2957 | 215 | 8746300 | 206 | 7236 | 6920 | 5 | 2 | 24447 | 0 | 0 |
| 4/24/2013 17:00 | 3021 | 220 | 9127412 | 215 | 9646 | 9425 | 6 | 3 | 33293 | 0 | 0 |
| 6/15/2013 11:00 | 2933 | 213 | 8600605 | 202 | 8368 | 7936 | 5 | 3 | 0 | 0 | 28035 |
| 10/8/2012 12:00 | 2954 | 215 | 8724621 | 205 | 11485 | 10971 | 7 | 4 | 0 | 38754 | 0 |
| 3/14/2013 22:00 | 2913 | 212 | 8485702 | 200 | 10449 | 9844 | 7 | 4 | 0 | 34773 | 0 |
| 4/29/2013 9:00 | 2919 | 212 | 8522183 | 200 | 14428 | 13621 | 9 | 5 | 0 | 48117 | 0 |
| 6/4/2013 20:00 | 2869 | 209 | 8228468 | 193 | 8193 | 7600 | 5 | 3 | 0 | 26849 | 0 |
| 10/10/2012 14:00 | 2877 | 209 | 8276642 | 195 | 8675 | 8071 | 6 | 3 | 0 | 28512 | 0 |
| 1/5/2013 17:00 | 2810 | 204 | 7896216 | 186 | 7034 | 6392 | 5 | 3 | 0 | 0 | 22581 |
| 1/30/2013 23:00 | 2875 | 209 | 8266589 | 194 | 7319 | 6805 | 5 | 3 | 0 | 24039 | 0 |
| 4/17/2013 16:00 | 2767 | 201 | 7655887 | 180 | 12210 | 10926 | 8 | 4 | 38595 | 0 | 0 |
| 4/23/2013 20:00 | 2992 | 218 | 8952637 | 211 | 12834 | 12418 | 8 | 4 | 0 | 43867 | 0 |
| 10/5/2012 14:00 | 2868 | 209 | 8225356 | 193 | 8123 | 7534 | 5 | 3 | 0 | 26614 | 0 |
| 8/7/2012 0:00 | 2975 | 216 | 8852720 | 208 | 6932 | 6670 | 4 | 2 | 0 | 0 | 23561 |
| 8/21/2012 23:00 | 2746 | 200 | 7538376 | 177 | 5893 | 5233 | 4 | 2 | 0 | 18485 | 0 |
| 11/21/2012 12:00 | 2978 | 217 | 8868346 | 209 | 10162 | 9787 | 7 | 3 | 0 | 34573 | 0 |
| 2/24/2013 22:00 | 2896 | 211 | 8388945 | 197 | 8312 | 7785 | 5 | 3 | 0 | 0 | 27501 |
| 6/5/2013 9:00 | 2868 | 209 | 8226600 | 193 | 8346 | 7742 | 5 | 3 | 0 | 27348 | 0 |
| 6/6/2013 22:00 | 2775 | 202 | 7702251 | 181 | 8656 | 7769 | 6 | 3 | 0 | 27444 | 0 |

MEC-12

Load Duration 2012-13 Tab

| | | | | | | | | | | | |
|------------------|------|-----|---------|-----|-------|-------|---|---|-------|-------|-------|
| 2/21/2013 0:00 | 2897 | 211 | 8392435 | 197 | 7533 | 7057 | 5 | 3 | 0 | 0 | 24929 |
| 3/13/2013 6:00 | 2896 | 211 | 8384092 | 197 | 10984 | 10285 | 7 | 4 | 0 | 0 | 36332 |
| 3/15/2013 19:00 | 3050 | 222 | 9301111 | 219 | 9945 | 9809 | 6 | 3 | 34650 | 0 | 0 |
| 4/23/2013 21:00 | 2909 | 212 | 8460270 | 199 | 11923 | 11215 | 8 | 4 | 0 | 39619 | 0 |
| 4/24/2013 8:00 | 2953 | 215 | 8721477 | 205 | 12828 | 12252 | 8 | 4 | 0 | 43279 | 0 |
| 1/26/2013 23:00 | 2887 | 210 | 8335582 | 196 | 7352 | 6864 | 5 | 3 | 0 | 0 | 24249 |
| 3/19/2013 6:00 | 2891 | 210 | 8355323 | 196 | 9365 | 8754 | 6 | 3 | 0 | 0 | 30925 |
| 10/18/2012 14:00 | 2928 | 213 | 8573835 | 202 | 9276 | 8784 | 6 | 3 | 0 | 31029 | 0 |
| 1/12/2013 18:00 | 2799 | 204 | 7833455 | 184 | 7597 | 6876 | 5 | 3 | 0 | 0 | 24290 |
| 10/9/2012 7:00 | 2953 | 215 | 8721815 | 205 | 11704 | 11178 | 8 | 4 | 0 | 0 | 39487 |
| 10/16/2012 21:00 | 2911 | 212 | 8473605 | 199 | 8323 | 7835 | 5 | 3 | 0 | 27677 | 0 |
| 12/29/2012 22:00 | 2923 | 213 | 8542177 | 201 | 8993 | 8500 | 6 | 3 | 0 | 0 | 30025 |
| 1/5/2013 23:00 | 2838 | 206 | 8055400 | 189 | 7249 | 6654 | 5 | 3 | 0 | 0 | 23504 |
| 3/26/2013 22:00 | 2884 | 210 | 8316651 | 196 | 10834 | 10104 | 7 | 4 | 0 | 35694 | 0 |
| 4/2/2013 22:00 | 2884 | 210 | 8317762 | 196 | 9867 | 9203 | 6 | 3 | 0 | 32508 | 0 |
| 4/29/2013 18:00 | 2794 | 203 | 7807268 | 184 | 12362 | 11171 | 8 | 4 | 39461 | 0 | 0 |
| 5/29/2013 7:00 | 2934 | 213 | 8605650 | 202 | 9015 | 8552 | 6 | 3 | 0 | 0 | 30211 |
| 7/2/2012 2:00 | 2865 | 208 | 8208241 | 193 | 6724 | 6230 | 4 | 2 | 0 | 0 | 22008 |
| 10/8/2012 13:00 | 2944 | 214 | 8667505 | 204 | 11481 | 10931 | 7 | 4 | 0 | 38614 | 0 |
| 1/5/2013 0:00 | 2857 | 208 | 8163996 | 192 | 7240 | 6690 | 5 | 3 | 0 | 0 | 23633 |
| 4/10/2013 18:00 | 3012 | 219 | 9071719 | 213 | 9420 | 9176 | 6 | 3 | 32414 | 0 | 0 |
| 7/30/2012 0:00 | 2929 | 213 | 8581505 | 202 | 6864 | 6503 | 4 | 2 | 0 | 0 | 22971 |
| 8/31/2012 6:00 | 2874 | 209 | 8259562 | 194 | 6786 | 6307 | 4 | 2 | 0 | 0 | 22281 |
| 8/17/2012 7:00 | 2915 | 212 | 8499819 | 200 | 7002 | 6601 | 5 | 2 | 0 | 0 | 23320 |
| 10/16/2012 7:00 | 2953 | 215 | 8722092 | 205 | 11112 | 10613 | 7 | 4 | 0 | 0 | 37491 |
| 1/22/2013 6:00 | 3016 | 219 | 9096145 | 214 | 8805 | 8588 | 6 | 3 | 0 | 0 | 30338 |
| 4/19/2013 20:00 | 3020 | 220 | 9120551 | 214 | 13724 | 13403 | 9 | 5 | 0 | 47348 | 0 |
| 9/20/2012 18:00 | 2902 | 211 | 8421875 | 198 | 7190 | 6747 | 5 | 2 | 23835 | 0 | 0 |
| 10/16/2012 14:00 | 2938 | 214 | 8634084 | 203 | 10343 | 9828 | 7 | 4 | 0 | 34719 | 0 |
| 12/19/2012 7:00 | 2905 | 211 | 8436870 | 198 | 9433 | 8861 | 6 | 3 | 0 | 0 | 31301 |
| 3/17/2013 21:00 | 2909 | 211 | 8459691 | 199 | 12313 | 11582 | 8 | 4 | 0 | 0 | 40914 |
| 4/8/2013 8:00 | 2927 | 213 | 8569737 | 202 | 12753 | 12073 | 8 | 4 | 0 | 42648 | 0 |
| 4/25/2013 16:00 | 2899 | 211 | 8403214 | 198 | 10379 | 9730 | 7 | 4 | 34371 | 0 | 0 |
| 5/17/2013 17:00 | 2973 | 216 | 8836334 | 208 | 12146 | 11676 | 8 | 4 | 41245 | 0 | 0 |
| 6/4/2013 9:00 | 2893 | 210 | 8367834 | 197 | 8909 | 8334 | 6 | 3 | 0 | 29440 | 0 |
| 8/18/2012 19:00 | 2907 | 211 | 8450445 | 199 | 6917 | 6503 | 4 | 2 | 0 | 0 | 22972 |
| 9/19/2012 9:00 | 2872 | 209 | 8250716 | 194 | 9089 | 8442 | 6 | 3 | 0 | 29824 | 0 |
| 10/12/2012 10:00 | 2947 | 214 | 8686544 | 204 | 11228 | 10702 | 7 | 4 | 0 | 37804 | 0 |
| 3/2/2013 13:00 | 2864 | 208 | 8200645 | 193 | 9003 | 8338 | 6 | 3 | 0 | 0 | 29454 |
| 6/4/2013 19:00 | 2925 | 213 | 8556321 | 201 | 8879 | 8400 | 6 | 3 | 29672 | 0 | 0 |

MEC-12

Load Duration 2012-13 Tab

| | | | | | | | | | | | |
|------------------|------|-----|---------|-----|-------|-------|----|---------|-------|-------|-------|
| 7/25/2012 5:00 | 2730 | 198 | 7451444 | 175 | 6488 | 5727 | 4 | 2 | 0 | 0 | 20232 |
| 11/9/2012 8:00 | 2956 | 215 | 8740782 | 206 | 12258 | 11720 | 8 | 4 | 0 | 41402 | 0 |
| 2/5/2013 0:00 | 2861 | 208 | 8183303 | 192 | 7411 | 6856 | 5 | 3 | 0 | 0 | 24218 |
| 5/24/2013 13:00 | 0 | 0 | 0 | 0 | 0 | 0 | 0 | #DIV/0! | 0 | 0 | 0 |
| 6/24/2013 2:00 | 3045 | 221 | 9270898 | 218 | 6553 | 6453 | 4 | 2 | 0 | 0 | 22795 |
| 8/18/2012 20:00 | 2877 | 209 | 8279646 | 195 | 6847 | 6371 | 4 | 2 | 0 | 0 | 22507 |
| 9/19/2012 18:00 | 2853 | 207 | 8137359 | 191 | 8202 | 7567 | 5 | 3 | 26730 | 0 | 0 |
| 10/11/2012 21:00 | 2931 | 213 | 8588393 | 202 | 9143 | 8665 | 6 | 3 | 0 | 30611 | 0 |
| 10/18/2012 18:00 | 2889 | 210 | 8345337 | 196 | 10304 | 9626 | 7 | 4 | 34006 | 0 | 0 |
| 1/9/2013 7:00 | 2933 | 213 | 8602897 | 202 | 8138 | 7720 | 5 | 3 | 0 | 0 | 27270 |
| 1/24/2013 6:00 | 3024 | 220 | 9146172 | 215 | 8188 | 8008 | 5 | 3 | 0 | 0 | 28290 |
| 6/3/2013 19:00 | 2872 | 209 | 8247178 | 194 | 7729 | 7178 | 5 | 3 | 25356 | 0 | 0 |
| 7/29/2012 0:00 | 2753 | 200 | 7579587 | 178 | 6356 | 5659 | 4 | 2 | 0 | 0 | 19990 |
| 3/16/2013 20:00 | 2974 | 216 | 8846425 | 208 | 12820 | 12331 | 8 | 4 | 0 | 0 | 43560 |
| 4/9/2013 15:00 | 2961 | 215 | 8769070 | 206 | 12102 | 11589 | 8 | 4 | 0 | 40940 | 0 |
| 9/21/2012 17:00 | 2836 | 206 | 8042312 | 189 | 6966 | 6388 | 5 | 2 | 22567 | 0 | 0 |
| 10/3/2012 9:00 | 2964 | 215 | 8782907 | 207 | 9866 | 9456 | 6 | 3 | 0 | 33403 | 0 |
| 10/25/2012 7:00 | 2892 | 210 | 8362257 | 197 | 9935 | 9291 | 6 | 3 | 0 | 0 | 32820 |
| 10/31/2012 16:00 | 3007 | 219 | 9042069 | 213 | 9151 | 8899 | 6 | 3 | 31436 | 0 | 0 |
| 11/6/2012 16:00 | 2882 | 210 | 8303647 | 195 | 8949 | 8340 | 6 | 3 | 29460 | 0 | 0 |
| 11/12/2012 11:00 | 2970 | 216 | 8821581 | 207 | 9703 | 9319 | 6 | 3 | 0 | 32921 | 0 |
| 3/9/2013 19:00 | 2798 | 203 | 7828927 | 184 | 9363 | 8472 | 6 | 3 | 0 | 0 | 29929 |
| 4/25/2013 17:00 | 2848 | 207 | 8110042 | 191 | 9565 | 8809 | 6 | 3 | 31119 | 0 | 0 |
| 10/12/2012 11:00 | 2946 | 214 | 8678586 | 204 | 10175 | 9693 | 7 | 3 | 0 | 34242 | 0 |
| 3/22/2013 17:00 | 2866 | 208 | 8211739 | 193 | 9768 | 9052 | 6 | 3 | 31977 | 0 | 0 |
| 4/17/2013 17:00 | 2818 | 205 | 7938821 | 187 | 10615 | 9672 | 7 | 4 | 34168 | 0 | 0 |
| 4/19/2013 21:00 | 2972 | 216 | 8831101 | 208 | 13088 | 12578 | 8 | 4 | 0 | 44433 | 0 |
| 10/18/2012 21:00 | 2927 | 213 | 8569306 | 202 | 9636 | 9122 | 6 | 3 | 0 | 32224 | 0 |
| 10/15/2012 14:00 | 2915 | 212 | 8499116 | 200 | 10231 | 9646 | 7 | 4 | 0 | 34074 | 0 |
| 5/14/2013 9:00 | 2903 | 211 | 8426930 | 198 | 11407 | 10709 | 7 | 4 | 0 | 37829 | 0 |
| 8/27/2012 5:00 | 2980 | 217 | 8881195 | 209 | 6348 | 6118 | 4 | 2 | 0 | 0 | 21613 |
| 9/26/2012 9:00 | 3000 | 218 | 9001705 | 212 | 8319 | 8072 | 5 | 3 | 0 | 28514 | 0 |
| 10/16/2012 9:00 | 2934 | 213 | 8606673 | 202 | 11477 | 10889 | 7 | 4 | 0 | 38466 | 0 |
| 3/15/2013 6:00 | 2882 | 210 | 8306401 | 195 | 10526 | 9811 | 7 | 4 | 0 | 0 | 34657 |
| 4/2/2013 15:00 | 2943 | 214 | 8659020 | 204 | 8972 | 8538 | 6 | 3 | 0 | 30161 | 0 |
| 5/2/2013 9:00 | 2935 | 213 | 8614100 | 203 | 11693 | 11099 | 8 | 4 | 0 | 39207 | 0 |
| 5/3/2013 16:00 | 2986 | 217 | 8915117 | 210 | 11959 | 11547 | 8 | 4 | 40792 | 0 | 0 |
| 11/5/2012 16:00 | 2955 | 215 | 8731963 | 205 | 9188 | 8781 | 6 | 3 | 31018 | 0 | 0 |
| 5/15/2013 19:00 | 3137 | 228 | 9842251 | 231 | 14870 | 15087 | 10 | 5 | 53295 | 0 | 0 |
| 7/22/2012 1:00 | 3054 | 222 | 9329861 | 219 | 6436 | 6358 | 4 | 2 | 0 | 0 | 22459 |

MEC-12

Load Duration 2012-13 Tab

| | | | | | | | | | | | |
|------------------|------|-----|---------|-----|-------|-------|---|---------|-------|-------|-------|
| 9/25/2012 18:00 | 2876 | 209 | 8273418 | 195 | 8685 | 8078 | 6 | 3 | 28537 | 0 | 0 |
| 4/22/2013 7:00 | 2916 | 212 | 8500932 | 200 | 11555 | 10895 | 7 | 4 | 0 | 0 | 38487 |
| 8/11/2012 21:00 | 2842 | 207 | 8075173 | 190 | 7195 | 6612 | 5 | 3 | 0 | 0 | 23358 |
| 10/9/2012 9:00 | 2961 | 215 | 8768493 | 206 | 10801 | 10343 | 7 | 4 | 0 | 36537 | 0 |
| 10/26/2012 13:00 | 2907 | 211 | 8449774 | 199 | 10391 | 9768 | 7 | 4 | 0 | 34506 | 0 |
| 11/2/2012 18:00 | 3028 | 220 | 9171243 | 216 | 11168 | 10938 | 7 | 4 | 38638 | 0 | 0 |
| 3/22/2013 22:00 | 2878 | 209 | 8281569 | 195 | 11868 | 11045 | 8 | 4 | 0 | 39018 | 0 |
| 4/15/2013 18:00 | 2806 | 204 | 7872669 | 185 | 11658 | 10578 | 8 | 4 | 37368 | 0 | 0 |
| 6/23/2013 8:00 | 2853 | 207 | 8137213 | 191 | 7308 | 6741 | 5 | 3 | 0 | 0 | 23814 |
| 10/11/2012 8:00 | 2977 | 217 | 8864769 | 208 | 9586 | 9230 | 6 | 3 | 0 | 32607 | 0 |
| 10/15/2012 17:00 | 2938 | 214 | 8630711 | 203 | 10186 | 9677 | 7 | 3 | 34186 | 0 | 0 |
| 10/19/2012 9:00 | 2981 | 217 | 8886382 | 209 | 10241 | 9873 | 7 | 3 | 0 | 34877 | 0 |
| 1/5/2013 13:00 | 2871 | 209 | 8239944 | 194 | 8232 | 7642 | 5 | 3 | 0 | 0 | 26995 |
| 6/27/2013 2:00 | 3022 | 220 | 9131107 | 215 | 6779 | 6624 | 4 | 2 | 0 | 0 | 23401 |
| 11/2/2012 13:00 | 2961 | 215 | 8769318 | 206 | 9452 | 9052 | 6 | 3 | 0 | 31977 | 0 |
| 4/17/2013 19:00 | 2896 | 211 | 8386600 | 197 | 10694 | 10015 | 7 | 4 | 35378 | 0 | 0 |
| 6/14/2013 8:00 | 2967 | 216 | 8801474 | 207 | 8169 | 7838 | 5 | 3 | 0 | 27687 | 0 |
| 6/22/2013 8:00 | 3007 | 219 | 9041272 | 213 | 7815 | 7600 | 5 | 3 | 0 | 0 | 26846 |
| 10/16/2012 18:00 | 2838 | 206 | 8052604 | 189 | 9632 | 8839 | 6 | 3 | 31225 | 0 | 0 |
| 10/24/2012 7:00 | 2910 | 212 | 8468131 | 199 | 9420 | 8865 | 6 | 3 | 0 | 0 | 31315 |
| 11/21/2012 9:00 | 2915 | 212 | 8499786 | 200 | 10150 | 9570 | 7 | 3 | 0 | 33807 | 0 |
| 2/9/2013 10:00 | 2873 | 209 | 8253868 | 194 | 10066 | 9352 | 7 | 4 | 0 | 0 | 33037 |
| 4/29/2013 19:00 | 2789 | 203 | 7777793 | 183 | 11507 | 10378 | 7 | 4 | 36662 | 0 | 0 |
| 6/9/2013 18:00 | 2692 | 196 | 7247113 | 170 | 8714 | 7586 | 6 | 3 | 0 | 0 | 26799 |
| 7/1/2012 2:00 | 2968 | 216 | 8806755 | 207 | 7304 | 7009 | 5 | 2 | 0 | 0 | 24761 |
| 8/13/2012 7:00 | 2937 | 214 | 8628758 | 203 | 6917 | 6570 | 4 | 2 | 0 | 0 | 23211 |
| 8/22/2012 8:00 | 2934 | 213 | 8607903 | 202 | 6900 | 6547 | 4 | 2 | 0 | 23126 | 0 |
| 10/12/2012 20:00 | 2914 | 212 | 8493462 | 200 | 10272 | 9681 | 7 | 4 | 0 | 34200 | 0 |
| 11/7/2012 16:00 | 2859 | 208 | 8173838 | 192 | 8802 | 8138 | 6 | 3 | 28749 | 0 | 0 |
| 11/13/2012 23:00 | 2894 | 210 | 8377356 | 197 | 8561 | 8013 | 6 | 3 | 0 | 28308 | 0 |
| 1/23/2013 1:00 | 2944 | 214 | 8667765 | 204 | 8372 | 7971 | 5 | 3 | 0 | 0 | 28159 |
| 4/15/2013 7:00 | 2869 | 209 | 8228702 | 194 | 11803 | 10949 | 8 | 4 | 0 | 0 | 38679 |
| 6/26/2013 5:00 | 2869 | 209 | 8230612 | 194 | 6469 | 6002 | 4 | 2 | 0 | 0 | 21202 |
| 8/11/2012 18:00 | 2760 | 201 | 7620074 | 179 | 7453 | 6653 | 5 | 3 | 0 | 0 | 23503 |
| 10/17/2012 9:00 | 2896 | 211 | 8389578 | 197 | 8631 | 8085 | 6 | 3 | 0 | 28561 | 0 |
| 11/1/2012 17:00 | 2837 | 206 | 8046760 | 189 | 10880 | 9981 | 7 | 4 | 35258 | 0 | 0 |
| 11/21/2012 8:00 | 2866 | 208 | 8214617 | 193 | 11040 | 10232 | 7 | 4 | 0 | 36147 | 0 |
| 11/21/2012 13:00 | 2954 | 215 | 8726320 | 205 | 8613 | 8228 | 6 | 3 | 0 | 29066 | 0 |
| 2/9/2013 18:00 | 2779 | 202 | 7722433 | 182 | 7338 | 6594 | 5 | 3 | 0 | 0 | 23294 |
| 4/4/2013 21:00 | 0 | 0 | 0 | 0 | 0 | 0 | 0 | #DIV/0! | 0 | 0 | 0 |

MEC-12

Load Duration 2012-13 Tab

| | | | | | | | | | | | |
|------------------|------|-----|---------|-----|-------|-------|---|---|-------|-------|-------|
| 4/8/2013 14:00 | 3006 | 219 | 9034393 | 212 | 11998 | 11663 | 8 | 4 | 0 | 41199 | 0 |
| 8/6/2012 7:00 | 2955 | 215 | 8731796 | 205 | 6414 | 6129 | 4 | 2 | 0 | 0 | 21651 |
| 10/8/2012 14:00 | 2898 | 211 | 8400736 | 198 | 10655 | 9987 | 7 | 4 | 0 | 35281 | 0 |
| 10/9/2012 8:00 | 2924 | 213 | 8547486 | 201 | 10720 | 10135 | 7 | 4 | 0 | 35804 | 0 |
| 10/9/2012 21:00 | 2891 | 210 | 8357985 | 197 | 9494 | 8876 | 6 | 3 | 0 | 31356 | 0 |
| 4/18/2013 19:00 | 2947 | 214 | 8687432 | 204 | 10971 | 10458 | 7 | 4 | 36942 | 0 | 0 |
| 3/8/2013 23:00 | 2839 | 206 | 8058279 | 189 | 8244 | 7568 | 5 | 3 | 0 | 26735 | 0 |
| 3/25/2013 6:00 | 2943 | 214 | 8663225 | 204 | 10081 | 9595 | 7 | 3 | 0 | 0 | 33897 |
| 5/14/2013 14:00 | 2932 | 213 | 8598381 | 202 | 12726 | 12068 | 8 | 4 | 0 | 42631 | 0 |
| 11/21/2012 17:00 | 2840 | 207 | 8067243 | 190 | 7756 | 7124 | 5 | 3 | 25165 | 0 | 0 |
| 1/2/2013 7:00 | 2831 | 206 | 8013422 | 188 | 9095 | 8326 | 6 | 3 | 0 | 0 | 29414 |
| 2/3/2013 23:00 | 2912 | 212 | 8477593 | 199 | 7437 | 7002 | 5 | 3 | 0 | 0 | 24736 |
| 2/16/2013 10:00 | 2872 | 209 | 8247441 | 194 | 9533 | 8854 | 6 | 3 | 0 | 0 | 31276 |
| 4/23/2013 8:00 | 2896 | 211 | 8384807 | 197 | 11476 | 10746 | 7 | 4 | 0 | 37961 | 0 |
| 4/26/2013 8:00 | 2885 | 210 | 8323007 | 196 | 11657 | 10876 | 8 | 4 | 0 | 38420 | 0 |
| 9/27/2012 9:00 | 2891 | 210 | 8355084 | 196 | 9127 | 8531 | 6 | 3 | 0 | 30137 | 0 |
| 9/28/2012 20:00 | 2896 | 211 | 8385240 | 197 | 8693 | 8141 | 6 | 3 | 0 | 28757 | 0 |
| 1/20/2013 23:00 | 2861 | 208 | 8182471 | 192 | 7627 | 7055 | 5 | 3 | 0 | 0 | 24924 |
| 6/14/2013 22:00 | 3009 | 219 | 9055660 | 213 | 8055 | 7839 | 5 | 3 | 0 | 27693 | 0 |
| 10/2/2012 9:00 | 2911 | 212 | 8473921 | 199 | 9683 | 9115 | 6 | 3 | 0 | 32200 | 0 |
| 10/8/2012 21:00 | 2950 | 215 | 8703566 | 205 | 10152 | 9686 | 7 | 3 | 0 | 34217 | 0 |
| 4/16/2013 19:00 | 2759 | 201 | 7614049 | 179 | 10650 | 9503 | 7 | 4 | 33571 | 0 | 0 |
| 4/18/2013 18:00 | 2942 | 214 | 8655302 | 204 | 11899 | 11321 | 8 | 4 | 39992 | 0 | 0 |
| 5/1/2013 9:00 | 2915 | 212 | 8498832 | 200 | 12459 | 11746 | 8 | 4 | 0 | 41495 | 0 |
| 5/21/2013 6:00 | 3019 | 219 | 9111833 | 214 | 12093 | 11805 | 8 | 4 | 0 | 0 | 41702 |
| 5/23/2013 20:00 | 2820 | 205 | 7952287 | 187 | 9775 | 8914 | 6 | 3 | 0 | 31490 | 0 |
| 8/8/2012 2:00 | 3021 | 220 | 9125822 | 215 | 6313 | 6168 | 4 | 2 | 0 | 0 | 21788 |
| 8/21/2012 8:00 | 2934 | 213 | 8607501 | 202 | 6801 | 6453 | 4 | 2 | 0 | 22795 | 0 |
| 4/5/2013 13:00 | 2922 | 212 | 8538702 | 201 | 9470 | 8949 | 6 | 3 | 0 | 31613 | 0 |
| 1/14/2013 7:00 | 2948 | 214 | 8693513 | 204 | 8243 | 7860 | 5 | 3 | 0 | 0 | 27766 |
| 1/25/2013 6:00 | 2908 | 211 | 8457906 | 199 | 7660 | 7204 | 5 | 3 | 0 | 0 | 25448 |
| 3/2/2013 10:00 | 2878 | 209 | 8281859 | 195 | 10847 | 10095 | 7 | 4 | 0 | 0 | 35662 |
| 9/20/2012 9:00 | 2941 | 214 | 8650455 | 203 | 7924 | 7537 | 5 | 3 | 0 | 26624 | 0 |
| 9/25/2012 9:00 | 2899 | 211 | 8406376 | 198 | 8393 | 7869 | 5 | 3 | 0 | 27798 | 0 |
| 11/9/2012 15:00 | 2861 | 208 | 8186060 | 192 | 8759 | 8105 | 6 | 3 | 0 | 28630 | 0 |
| 4/12/2013 15:00 | 3013 | 219 | 9078746 | 213 | 10779 | 10503 | 7 | 4 | 0 | 37104 | 0 |
| 5/7/2013 19:00 | 2906 | 211 | 8447467 | 199 | 10481 | 9852 | 7 | 4 | 34802 | 0 | 0 |
| 10/10/2012 18:00 | 2925 | 213 | 8556248 | 201 | 8417 | 7962 | 5 | 3 | 28125 | 0 | 0 |
| 4/2/2013 19:00 | 2904 | 211 | 8433663 | 198 | 8905 | 8363 | 6 | 3 | 29542 | 0 | 0 |
| 8/7/2012 7:00 | 2992 | 218 | 8954047 | 211 | 6463 | 6254 | 4 | 2 | 0 | 0 | 22094 |

MEC-12

Load Duration 2012-13 Tab

| | | | | | | | | | | | |
|------------------|------|-----|---------|-----|-------|-------|---|---------|-------|-------|-------|
| 10/17/2012 17:00 | 2886 | 210 | 8330879 | 196 | 8012 | 7478 | 5 | 3 | 26417 | 0 | 0 |
| 10/17/2012 18:00 | 2928 | 213 | 8573626 | 202 | 9071 | 8589 | 6 | 3 | 30343 | 0 | 0 |
| 10/22/2012 15:00 | 2953 | 215 | 8720403 | 205 | 10463 | 9991 | 7 | 4 | 0 | 35296 | 0 |
| 4/17/2013 18:00 | 2819 | 205 | 7948670 | 187 | 10440 | 9519 | 7 | 4 | 33626 | 0 | 0 |
| 4/24/2013 18:00 | 2980 | 217 | 8878030 | 209 | 9519 | 9173 | 6 | 3 | 32402 | 0 | 0 |
| 6/24/2013 5:00 | 2961 | 215 | 8767819 | 206 | 6685 | 6402 | 4 | 2 | 0 | 0 | 22614 |
| 2/22/2013 0:00 | 2869 | 209 | 8230030 | 194 | 6934 | 6433 | 4 | 2 | 0 | 0 | 22724 |
| 3/18/2013 22:00 | 2934 | 213 | 8607398 | 202 | 10482 | 9945 | 7 | 4 | 0 | 35131 | 0 |
| 4/2/2013 16:00 | 2888 | 210 | 8338548 | 196 | 8367 | 7813 | 5 | 3 | 27601 | 0 | 0 |
| 4/5/2013 8:00 | 2886 | 210 | 8329078 | 196 | 13569 | 12664 | 9 | 5 | 0 | 44736 | 0 |
| 4/10/2013 7:00 | 2992 | 218 | 8949083 | 210 | 12283 | 11883 | 8 | 4 | 0 | 0 | 41977 |
| 1/17/2013 7:00 | 2944 | 214 | 8664325 | 204 | 8331 | 7931 | 5 | 3 | 0 | 0 | 28015 |
| 5/10/2013 16:00 | 2909 | 212 | 8460629 | 199 | 12853 | 12090 | 8 | 4 | 42708 | 0 | 0 |
| 5/17/2013 9:00 | 2899 | 211 | 8402436 | 198 | 11157 | 10459 | 7 | 4 | 0 | 36945 | 0 |
| 11/8/2012 17:00 | 2907 | 211 | 8449076 | 199 | 9724 | 9141 | 6 | 3 | 32290 | 0 | 0 |
| 11/24/2012 20:00 | 2957 | 215 | 8743913 | 206 | 10803 | 10330 | 7 | 4 | 0 | 0 | 36493 |
| 2/20/2013 0:00 | 2887 | 210 | 8337528 | 196 | 7619 | 7114 | 5 | 3 | 0 | 0 | 25131 |
| 7/31/2012 3:00 | 3027 | 220 | 9163916 | 215 | 6823 | 6680 | 4 | 2 | 0 | 0 | 23596 |
| 1/25/2013 1:00 | 2865 | 208 | 8207417 | 193 | 7078 | 6558 | 5 | 2 | 0 | 0 | 23165 |
| 2/2/2013 8:00 | 2895 | 211 | 8382725 | 197 | 9594 | 8983 | 6 | 3 | 0 | 0 | 31734 |
| 5/17/2013 21:00 | 2873 | 209 | 8254587 | 194 | 11808 | 10971 | 8 | 4 | 0 | 38755 | 0 |
| 5/24/2013 12:00 | 0 | 0 | 0 | 0 | 0 | 0 | 0 | #DIV/0! | 0 | 0 | 0 |
| 7/4/2012 4:00 | 2577 | 187 | 6638412 | 156 | 5973 | 4977 | 4 | 2 | 0 | 0 | 17580 |
| 8/26/2012 9:00 | 3030 | 220 | 9183417 | 216 | 6970 | 6830 | 5 | 2 | 0 | 0 | 24129 |
| 9/28/2012 16:00 | 2894 | 210 | 8375937 | 197 | 8413 | 7874 | 5 | 3 | 27817 | 0 | 0 |
| 10/17/2012 7:00 | 2884 | 210 | 8319989 | 196 | 9035 | 8428 | 6 | 3 | 0 | 0 | 29773 |
| 11/21/2012 14:00 | 2932 | 213 | 8596409 | 202 | 8400 | 7964 | 5 | 3 | 0 | 28135 | 0 |
| 12/28/2012 12:00 | 3014 | 219 | 9081950 | 214 | 10752 | 10479 | 7 | 4 | 0 | 37018 | 0 |
| 2/9/2013 13:00 | 2810 | 204 | 7895023 | 186 | 7179 | 6524 | 5 | 3 | 0 | 0 | 23045 |
| 3/6/2013 7:00 | 2946 | 214 | 8681719 | 204 | 10309 | 9823 | 7 | 3 | 0 | 0 | 34701 |
| 4/23/2013 16:00 | 2878 | 209 | 8285212 | 195 | 9679 | 9010 | 6 | 3 | 31828 | 0 | 0 |
| 6/9/2013 17:00 | 2693 | 196 | 7252845 | 171 | 8937 | 7784 | 6 | 3 | 0 | 0 | 27496 |
| 6/9/2013 21:00 | 2793 | 203 | 7800562 | 183 | 9464 | 8548 | 6 | 3 | 0 | 0 | 30197 |
| 8/18/2012 15:00 | 2908 | 211 | 8455821 | 199 | 7084 | 6662 | 5 | 2 | 0 | 0 | 23533 |
| 9/17/2012 8:00 | 2872 | 209 | 8247789 | 194 | 9252 | 8593 | 6 | 3 | 0 | 30355 | 0 |
| 10/10/2012 15:00 | 2851 | 207 | 8125431 | 191 | 7901 | 7284 | 5 | 3 | 0 | 25730 | 0 |
| 11/1/2012 15:00 | 2867 | 208 | 8217480 | 193 | 11218 | 10399 | 7 | 4 | 0 | 36735 | 0 |
| 3/18/2013 6:00 | 2966 | 216 | 8795072 | 207 | 9731 | 9332 | 6 | 3 | 0 | 0 | 32967 |
| 3/22/2013 18:00 | 2840 | 207 | 8064742 | 190 | 9487 | 8712 | 6 | 3 | 30777 | 0 | 0 |
| 7/4/2012 5:00 | 2598 | 189 | 6749090 | 159 | 5973 | 5018 | 4 | 2 | 0 | 0 | 17726 |

MEC-12

Load Duration 2012-13 Tab

| | | | | | | | | | | | |
|------------------|------|-----|---------|-----|-------|-------|---|---------|-------|-------|-------|
| 9/24/2012 16:00 | 2889 | 210 | 8349112 | 196 | 7729 | 7222 | 5 | 3 | 25514 | 0 | 0 |
| 10/23/2012 8:00 | 2948 | 214 | 8691624 | 204 | 10776 | 10274 | 7 | 4 | 0 | 36293 | 0 |
| 11/19/2012 16:00 | 2899 | 211 | 8406073 | 198 | 7669 | 7191 | 5 | 3 | 25402 | 0 | 0 |
| 5/23/2013 19:00 | 2805 | 204 | 7870531 | 185 | 9253 | 8395 | 6 | 3 | 29657 | 0 | 0 |
| 9/12/2012 8:00 | 2936 | 213 | 8618354 | 203 | 8357 | 7934 | 5 | 3 | 0 | 28027 | 0 |
| 10/5/2012 9:00 | 2861 | 208 | 8183575 | 192 | 9529 | 8815 | 6 | 3 | 0 | 31141 | 0 |
| 11/17/2012 20:00 | 2850 | 207 | 8119861 | 191 | 10364 | 9550 | 7 | 4 | 0 | 0 | 33737 |
| 1/26/2013 9:00 | 2865 | 208 | 8209101 | 193 | 8206 | 7603 | 5 | 3 | 0 | 0 | 26858 |
| 10/10/2012 9:00 | 2896 | 211 | 8388745 | 197 | 9823 | 9200 | 6 | 3 | 0 | 32501 | 0 |
| 4/25/2013 18:00 | 2785 | 202 | 7753789 | 182 | 9107 | 8201 | 6 | 3 | 28970 | 0 | 0 |
| 5/6/2013 18:00 | 2886 | 210 | 8327137 | 196 | 10606 | 9897 | 7 | 4 | 34963 | 0 | 0 |
| 9/10/2012 22:00 | 2850 | 207 | 8119864 | 191 | 7253 | 6684 | 5 | 3 | 0 | 23612 | 0 |
| 10/22/2012 17:00 | 2955 | 215 | 8731853 | 205 | 9993 | 9550 | 6 | 3 | 33735 | 0 | 0 |
| 4/26/2013 14:00 | 2805 | 204 | 7869969 | 185 | 10873 | 9864 | 7 | 4 | 0 | 34846 | 0 |
| 6/5/2013 22:00 | 2811 | 204 | 7899529 | 186 | 8144 | 7402 | 5 | 3 | 0 | 26148 | 0 |
| 1/21/2013 7:00 | 2819 | 205 | 7946809 | 187 | 8560 | 7804 | 6 | 3 | 0 | 0 | 27567 |
| 4/2/2013 17:00 | 2878 | 209 | 8282530 | 195 | 8394 | 7812 | 5 | 3 | 27597 | 0 | 0 |
| 4/4/2013 14:00 | 0 | 0 | 0 | 0 | 0 | 0 | 0 | #DIV/0! | 0 | 0 | 0 |
| 11/18/2012 19:00 | 2901 | 211 | 8413255 | 198 | 9740 | 9136 | 6 | 3 | 0 | 0 | 32273 |
| 2/10/2013 22:00 | 2860 | 208 | 8178973 | 192 | 6649 | 6149 | 4 | 2 | 0 | 0 | 21723 |
| 5/16/2013 22:00 | 2868 | 209 | 8223200 | 193 | 9753 | 9044 | 6 | 3 | 0 | 31950 | 0 |
| 9/18/2012 7:00 | 3013 | 219 | 9075543 | 213 | 10734 | 10458 | 7 | 4 | 0 | 0 | 36942 |
| 3/24/2013 20:00 | 2988 | 217 | 8928307 | 210 | 11111 | 10736 | 7 | 4 | 0 | 0 | 37927 |
| 5/3/2013 9:00 | 2925 | 213 | 8555085 | 201 | 11869 | 11227 | 8 | 4 | 0 | 39660 | 0 |
| 5/7/2013 9:00 | 2877 | 209 | 8275046 | 195 | 12374 | 11511 | 8 | 4 | 0 | 40665 | 0 |
| 7/2/2012 5:00 | 2801 | 204 | 7843885 | 184 | 6624 | 6000 | 4 | 2 | 0 | 0 | 21194 |
| 1/26/2013 0:00 | 2908 | 211 | 8454491 | 199 | 7429 | 6986 | 5 | 3 | 0 | 0 | 24678 |
| 1/26/2013 15:00 | 2870 | 209 | 8236252 | 194 | 7063 | 6555 | 5 | 2 | 0 | 0 | 23157 |
| 4/17/2013 7:00 | 2813 | 205 | 7912815 | 186 | 12985 | 11813 | 8 | 5 | 0 | 0 | 41729 |
| 8/2/2012 5:00 | 2779 | 202 | 7725268 | 182 | 6081 | 5466 | 4 | 2 | 0 | 0 | 19307 |
| 12/23/2012 23:00 | 2841 | 207 | 8070299 | 190 | 7264 | 6673 | 5 | 3 | 0 | 0 | 23574 |
| 4/3/2013 14:00 | 3002 | 218 | 9014997 | 212 | 10356 | 10055 | 7 | 3 | 0 | 35520 | 0 |
| 11/8/2012 16:00 | 2880 | 209 | 8295267 | 195 | 8356 | 7783 | 5 | 3 | 27494 | 0 | 0 |
| 1/12/2013 21:00 | 2784 | 202 | 7750567 | 182 | 7466 | 6722 | 5 | 3 | 0 | 0 | 23744 |
| 2/16/2013 18:00 | 2879 | 209 | 8289811 | 195 | 7434 | 6922 | 5 | 3 | 0 | 0 | 24452 |
| 4/16/2013 18:00 | 2747 | 200 | 7548377 | 178 | 11002 | 9775 | 7 | 4 | 34530 | 0 | 0 |
| 8/18/2012 13:00 | 2833 | 206 | 8025170 | 189 | 6836 | 6263 | 4 | 2 | 0 | 0 | 22123 |
| 10/22/2012 9:00 | 2950 | 215 | 8705386 | 205 | 10377 | 9901 | 7 | 4 | 0 | 34977 | 0 |
| 1/19/2013 22:00 | 2824 | 205 | 7977050 | 188 | 6770 | 6183 | 4 | 2 | 0 | 0 | 21842 |
| 1/29/2013 7:00 | 2926 | 213 | 8562118 | 201 | 7204 | 6817 | 5 | 2 | 0 | 0 | 24082 |

MEC-12

Load Duration 2012-13 Tab

| | | | | | | | | | | | |
|------------------|------|-----|---------|-----|-------|-------|---|---|-------|-------|-------|
| 2/19/2013 7:00 | 2881 | 209 | 8300117 | 195 | 7955 | 7412 | 5 | 3 | 0 | 0 | 26183 |
| 2/23/2013 12:00 | 2810 | 204 | 7895360 | 186 | 8206 | 7457 | 5 | 3 | 0 | 0 | 26342 |
| 10/18/2012 9:00 | 2958 | 215 | 8752031 | 206 | 10470 | 10017 | 7 | 4 | 0 | 35385 | 0 |
| 11/2/2012 21:00 | 2894 | 210 | 8375534 | 197 | 9363 | 8762 | 6 | 3 | 0 | 30954 | 0 |
| 11/16/2012 17:00 | 2780 | 202 | 7728919 | 182 | 7642 | 6871 | 5 | 3 | 24271 | 0 | 0 |
| 4/1/2013 19:00 | 2939 | 214 | 8635868 | 203 | 9918 | 9426 | 6 | 3 | 33298 | 0 | 0 |
| 4/24/2013 19:00 | 2922 | 213 | 8540536 | 201 | 9611 | 9083 | 6 | 3 | 32088 | 0 | 0 |
| 11/12/2012 10:00 | 2940 | 214 | 8645527 | 203 | 9639 | 9166 | 6 | 3 | 0 | 32378 | 0 |
| 6/2/2013 21:00 | 2658 | 193 | 7064827 | 166 | 8476 | 7286 | 5 | 3 | 0 | 0 | 25738 |
| 8/18/2012 14:00 | 2844 | 207 | 8087176 | 190 | 6928 | 6371 | 4 | 2 | 0 | 0 | 22507 |
| 10/9/2012 15:00 | 2862 | 208 | 8192638 | 193 | 8428 | 7801 | 5 | 3 | 0 | 27558 | 0 |
| 10/11/2012 15:00 | 2898 | 211 | 8398229 | 197 | 7399 | 6934 | 5 | 3 | 0 | 24495 | 0 |
| 11/16/2012 16:00 | 2760 | 201 | 7619052 | 179 | 7490 | 6685 | 5 | 3 | 23617 | 0 | 0 |
| 10/5/2012 20:00 | 2899 | 211 | 8404324 | 198 | 8998 | 8435 | 6 | 3 | 0 | 29799 | 0 |
| 10/16/2012 8:00 | 2921 | 212 | 8534322 | 201 | 10179 | 9617 | 7 | 3 | 0 | 33972 | 0 |
| 11/23/2012 19:00 | 2935 | 213 | 8613312 | 203 | 10302 | 9778 | 7 | 4 | 34541 | 0 | 0 |
| 2/16/2013 13:00 | 2887 | 210 | 8337158 | 196 | 7818 | 7300 | 5 | 3 | 0 | 0 | 25788 |
| 5/13/2013 21:00 | 2890 | 210 | 8354139 | 196 | 11599 | 10842 | 8 | 4 | 0 | 38298 | 0 |
| 10/15/2012 15:00 | 2910 | 212 | 8465541 | 199 | 10222 | 9618 | 7 | 4 | 0 | 33977 | 0 |
| 7/27/2012 3:00 | 2830 | 206 | 8007675 | 188 | 6460 | 5911 | 4 | 2 | 0 | 0 | 20882 |
| 10/10/2012 16:00 | 2848 | 207 | 8111639 | 191 | 7987 | 7357 | 5 | 3 | 25988 | 0 | 0 |
| 2/9/2013 23:00 | 2826 | 205 | 7985316 | 188 | 6887 | 6294 | 4 | 2 | 0 | 0 | 22232 |
| 5/6/2013 19:00 | 2830 | 206 | 8007474 | 188 | 10197 | 9331 | 7 | 4 | 32963 | 0 | 0 |
| 1/5/2013 10:00 | 2866 | 208 | 8212504 | 193 | 9037 | 8375 | 6 | 3 | 0 | 0 | 29587 |
| 2/7/2013 0:00 | 2832 | 206 | 8020376 | 189 | 6978 | 6391 | 5 | 2 | 0 | 0 | 22576 |
| 4/18/2013 7:00 | 2838 | 206 | 8055367 | 189 | 11645 | 10689 | 8 | 4 | 0 | 0 | 37758 |
| 6/17/2013 7:00 | 2881 | 210 | 8302609 | 195 | 8202 | 7643 | 5 | 3 | 0 | 0 | 27000 |
| 10/25/2012 8:00 | 2893 | 210 | 8371012 | 197 | 9449 | 8841 | 6 | 3 | 0 | 31231 | 0 |
| 10/26/2012 9:00 | 2895 | 211 | 8383269 | 197 | 10117 | 9473 | 7 | 3 | 0 | 33463 | 0 |
| 10/8/2012 9:00 | 2986 | 217 | 8917477 | 210 | 12436 | 12010 | 8 | 4 | 0 | 42425 | 0 |
| 10/12/2012 12:00 | 2906 | 211 | 8442537 | 199 | 10406 | 9778 | 7 | 4 | 0 | 34541 | 0 |
| 2/3/2013 17:00 | 2957 | 215 | 8745487 | 206 | 8018 | 7668 | 5 | 3 | 0 | 0 | 27089 |
| 8/15/2012 7:00 | 2834 | 206 | 8031533 | 189 | 6189 | 5672 | 4 | 2 | 0 | 0 | 20038 |
| 8/20/2012 8:00 | 2955 | 215 | 8733677 | 205 | 7001 | 6691 | 5 | 2 | 0 | 23636 | 0 |
| 9/21/2012 9:00 | 2860 | 208 | 8179362 | 192 | 7733 | 7152 | 5 | 3 | 0 | 25264 | 0 |
| 10/10/2012 17:00 | 2871 | 209 | 8239937 | 194 | 8086 | 7506 | 5 | 3 | 26516 | 0 | 0 |
| 10/15/2012 9:00 | 2898 | 211 | 8400244 | 198 | 10010 | 9382 | 6 | 3 | 0 | 33144 | 0 |
| 8/1/2012 5:00 | 2830 | 206 | 8007973 | 188 | 6050 | 5536 | 4 | 2 | 0 | 0 | 19558 |
| 10/17/2012 16:00 | 2914 | 212 | 8492647 | 200 | 8360 | 7879 | 5 | 3 | 27832 | 0 | 0 |
| 4/2/2013 18:00 | 2860 | 208 | 8177037 | 192 | 8445 | 7809 | 5 | 3 | 27586 | 0 | 0 |

MEC-12

Load Duration 2012-13 Tab

| | | | | | | | | | | | |
|------------------|------|-----|---------|-----|-------|-------|---|---------|-------|-------|-------|
| 5/13/2013 8:00 | 2898 | 211 | 8400333 | 198 | 12562 | 11774 | 8 | 4 | 0 | 41594 | 0 |
| 5/22/2013 6:00 | 3021 | 220 | 9123804 | 215 | 10012 | 9780 | 6 | 3 | 0 | 0 | 34549 |
| 6/7/2013 21:00 | 2800 | 204 | 7840886 | 184 | 9354 | 8471 | 6 | 3 | 0 | 29923 | 0 |
| 1/19/2013 12:00 | 2841 | 207 | 8069090 | 190 | 7176 | 6592 | 5 | 3 | 0 | 0 | 23288 |
| 12/15/2012 23:00 | 2883 | 210 | 8309198 | 195 | 6834 | 6371 | 4 | 2 | 0 | 0 | 22506 |
| 5/24/2013 9:00 | 0 | 0 | 0 | 0 | 0 | 0 | 0 | #DIV/0! | 0 | 0 | 0 |
| 11/14/2012 7:00 | 2924 | 213 | 8549718 | 201 | 13834 | 13082 | 9 | 5 | 0 | 0 | 46211 |
| 12/15/2012 11:00 | 2894 | 210 | 8373505 | 197 | 7394 | 6919 | 5 | 3 | 0 | 0 | 24442 |
| 4/9/2013 16:00 | 2939 | 214 | 8634996 | 203 | 10848 | 10309 | 7 | 4 | 36416 | 0 | 0 |
| 4/16/2013 7:00 | 2842 | 207 | 8075968 | 190 | 13138 | 12074 | 8 | 5 | 0 | 0 | 42651 |
| 7/27/2012 4:00 | 2827 | 206 | 7990798 | 188 | 6380 | 5832 | 4 | 2 | 0 | 0 | 20602 |
| 11/15/2012 7:00 | 2823 | 205 | 7967350 | 187 | 11714 | 10693 | 8 | 4 | 0 | 0 | 37774 |
| 5/24/2013 14:00 | 0 | 0 | 0 | 0 | 0 | 0 | 0 | #DIV/0! | 0 | 0 | 0 |
| 6/11/2013 7:00 | 2921 | 212 | 8532510 | 201 | 7923 | 7484 | 5 | 3 | 0 | 0 | 26439 |
| 9/21/2012 21:00 | 2784 | 202 | 7748052 | 182 | 6741 | 6068 | 4 | 2 | 0 | 21436 | 0 |
| 10/10/2012 7:00 | 2883 | 210 | 8309730 | 195 | 9928 | 9255 | 6 | 3 | 0 | 0 | 32696 |
| 10/19/2012 14:00 | 2913 | 212 | 8485313 | 200 | 9779 | 9212 | 6 | 3 | 0 | 32540 | 0 |
| 10/26/2012 7:00 | 2807 | 204 | 7881392 | 185 | 9992 | 9072 | 6 | 4 | 0 | 0 | 32047 |
| 2/23/2013 11:00 | 2819 | 205 | 7945344 | 187 | 9105 | 8300 | 6 | 3 | 0 | 0 | 29321 |
| 3/2/2013 14:00 | 2861 | 208 | 8182630 | 192 | 8028 | 7426 | 5 | 3 | 0 | 0 | 26233 |
| 5/14/2013 15:00 | 2940 | 214 | 8644565 | 203 | 12836 | 12205 | 8 | 4 | 0 | 43115 | 0 |
| 9/16/2012 20:00 | 2964 | 216 | 8787854 | 207 | 11717 | 11233 | 8 | 4 | 0 | 0 | 39680 |
| 9/21/2012 19:00 | 2875 | 209 | 8267921 | 194 | 7587 | 7055 | 5 | 3 | 24921 | 0 | 0 |
| 10/18/2012 15:00 | 2890 | 210 | 8351118 | 196 | 8576 | 8014 | 6 | 3 | 0 | 28311 | 0 |
| 5/8/2013 9:00 | 2922 | 212 | 8538693 | 201 | 11998 | 11338 | 8 | 4 | 0 | 40052 | 0 |
| 6/2/2013 19:00 | 2611 | 190 | 6815721 | 160 | 7226 | 6101 | 5 | 3 | 0 | 0 | 21552 |
| 8/5/2012 6:00 | 2824 | 205 | 7973136 | 187 | 5238 | 4783 | 3 | 2 | 0 | 0 | 16896 |
| 8/29/2012 7:00 | 2875 | 209 | 8264450 | 194 | 7009 | 6516 | 5 | 2 | 0 | 0 | 23018 |
| 10/16/2012 15:00 | 2866 | 208 | 8211479 | 193 | 10034 | 9299 | 6 | 4 | 0 | 32849 | 0 |
| 3/15/2013 15:00 | 3034 | 221 | 9207566 | 217 | 10652 | 10453 | 7 | 4 | 0 | 36924 | 0 |
| 4/22/2013 15:00 | 2859 | 208 | 8173867 | 192 | 10650 | 9847 | 7 | 4 | 0 | 34785 | 0 |
| 10/12/2012 9:00 | 2932 | 213 | 8596143 | 202 | 10961 | 10393 | 7 | 4 | 0 | 36714 | 0 |
| 2/16/2013 23:00 | 2846 | 207 | 8098032 | 190 | 7593 | 6988 | 5 | 3 | 0 | 0 | 24684 |
| 8/25/2012 1:00 | 2881 | 209 | 8298737 | 195 | 6319 | 5887 | 4 | 2 | 0 | 0 | 20795 |
| 8/25/2012 8:00 | 2918 | 212 | 8515686 | 200 | 6600 | 6228 | 4 | 2 | 0 | 0 | 22001 |
| 9/24/2012 9:00 | 2891 | 210 | 8359107 | 197 | 8103 | 7576 | 5 | 3 | 0 | 26763 | 0 |
| 10/15/2012 16:00 | 2911 | 212 | 8471828 | 199 | 10097 | 9504 | 7 | 3 | 33575 | 0 | 0 |
| 11/1/2012 16:00 | 2836 | 206 | 8040697 | 189 | 10936 | 10028 | 7 | 4 | 35425 | 0 | 0 |
| 12/28/2012 17:00 | 2897 | 211 | 8394561 | 197 | 8075 | 7566 | 5 | 3 | 26729 | 0 | 0 |
| 6/3/2013 20:00 | 2844 | 207 | 8087428 | 190 | 7615 | 7004 | 5 | 3 | 0 | 24741 | 0 |

MEC-12

Load Duration 2012-13 Tab

| | | | | | | | | | | | |
|------------------|------|-----|---------|-----|-------|-------|---|---|-------|-------|-------|
| 8/16/2012 6:00 | 2833 | 206 | 8028045 | 189 | 5941 | 5443 | 4 | 2 | 0 | 0 | 19229 |
| 8/19/2012 15:00 | 2904 | 211 | 8434341 | 198 | 7058 | 6629 | 5 | 2 | 0 | 0 | 23418 |
| 12/2/2012 22:00 | 2845 | 207 | 8093025 | 190 | 7411 | 6818 | 5 | 3 | 0 | 0 | 24084 |
| 1/26/2013 17:00 | 2875 | 209 | 8264454 | 194 | 7150 | 6647 | 5 | 2 | 0 | 0 | 23480 |
| 4/12/2013 16:00 | 2992 | 218 | 8950117 | 210 | 9254 | 8953 | 6 | 3 | 31626 | 0 | 0 |
| 8/11/2012 17:00 | 2784 | 202 | 7751825 | 182 | 7707 | 6939 | 5 | 3 | 0 | 0 | 24512 |
| 9/28/2012 9:00 | 2885 | 210 | 8325608 | 196 | 8211 | 7662 | 5 | 3 | 0 | 27066 | 0 |
| 12/28/2012 11:00 | 2987 | 217 | 8922915 | 210 | 10896 | 10525 | 7 | 4 | 0 | 37181 | 0 |
| 5/3/2013 21:00 | 2865 | 208 | 8208832 | 193 | 11956 | 11078 | 8 | 4 | 0 | 39134 | 0 |
| 8/10/2012 7:00 | 2956 | 215 | 8736739 | 205 | 6880 | 6577 | 4 | 2 | 0 | 0 | 23233 |
| 9/14/2012 7:00 | 2987 | 217 | 8922053 | 210 | 8248 | 7967 | 5 | 3 | 0 | 0 | 28145 |
| 3/28/2013 22:00 | 2750 | 200 | 7564613 | 178 | 8853 | 7874 | 6 | 3 | 0 | 27816 | 0 |
| 4/19/2013 15:00 | 2966 | 216 | 8794344 | 207 | 11093 | 10638 | 7 | 4 | 0 | 37580 | 0 |
| 7/22/2012 8:00 | 2944 | 214 | 8668595 | 204 | 6704 | 6383 | 4 | 2 | 0 | 0 | 22548 |
| 9/24/2012 17:00 | 2858 | 208 | 8167814 | 192 | 7527 | 6957 | 5 | 3 | 24575 | 0 | 0 |
| 12/21/2012 7:00 | 2905 | 211 | 8437939 | 198 | 8252 | 7752 | 5 | 3 | 0 | 0 | 27385 |
| 5/13/2013 15:00 | 2841 | 207 | 8070663 | 190 | 11207 | 10296 | 7 | 4 | 0 | 36371 | 0 |
| 4/9/2013 17:00 | 2940 | 214 | 8641779 | 203 | 10683 | 10156 | 7 | 4 | 35877 | 0 | 0 |
| 7/25/2012 3:00 | 2624 | 191 | 6884681 | 162 | 6055 | 5138 | 4 | 2 | 0 | 0 | 18150 |
| 8/27/2012 2:00 | 2916 | 212 | 8505535 | 200 | 6378 | 6015 | 4 | 2 | 0 | 0 | 21248 |
| 10/22/2012 16:00 | 2941 | 214 | 8650149 | 203 | 10406 | 9898 | 7 | 4 | 34964 | 0 | 0 |
| 10/24/2012 8:00 | 2901 | 211 | 8414404 | 198 | 9523 | 8934 | 6 | 3 | 0 | 31559 | 0 |
| 6/7/2013 19:00 | 2709 | 197 | 7339515 | 173 | 8692 | 7615 | 6 | 3 | 26900 | 0 | 0 |
| 6/9/2013 19:00 | 2669 | 194 | 7123912 | 168 | 8371 | 7225 | 5 | 3 | 0 | 0 | 25524 |
| 7/31/2012 4:00 | 3000 | 218 | 9002575 | 212 | 6639 | 6442 | 4 | 2 | 0 | 0 | 22756 |
| 10/5/2012 15:00 | 2817 | 205 | 7936757 | 187 | 7666 | 6984 | 5 | 3 | 0 | 24671 | 0 |
| 12/7/2012 7:00 | 2889 | 210 | 8348350 | 196 | 9020 | 8428 | 6 | 3 | 0 | 0 | 29774 |
| 1/19/2013 11:00 | 2847 | 207 | 8107279 | 191 | 7387 | 6802 | 5 | 3 | 0 | 0 | 24029 |
| 3/2/2013 18:00 | 2890 | 210 | 8349495 | 196 | 7829 | 7316 | 5 | 3 | 0 | 0 | 25844 |
| 3/2/2013 23:00 | 2832 | 206 | 8019622 | 189 | 8442 | 7731 | 5 | 3 | 0 | 0 | 27310 |
| 6/12/2013 0:00 | 2894 | 210 | 8376789 | 197 | 7634 | 7145 | 5 | 3 | 0 | 0 | 25240 |
| 10/12/2012 19:00 | 2922 | 212 | 8535457 | 201 | 12637 | 11940 | 8 | 4 | 42178 | 0 | 0 |
| 11/2/2012 14:00 | 2928 | 213 | 8573957 | 202 | 8451 | 8002 | 5 | 3 | 0 | 28268 | 0 |
| 12/28/2012 14:00 | 2924 | 213 | 8551929 | 201 | 9152 | 8655 | 6 | 3 | 0 | 30575 | 0 |
| 9/3/2012 0:00 | 2621 | 191 | 6868572 | 162 | 5897 | 4998 | 4 | 2 | 0 | 0 | 17656 |
| 9/6/2012 5:00 | 2779 | 202 | 7720790 | 182 | 5970 | 5364 | 4 | 2 | 0 | 0 | 18949 |
| 10/12/2012 13:00 | 2898 | 211 | 8400385 | 198 | 10169 | 9531 | 7 | 4 | 0 | 33669 | 0 |
| 11/9/2012 22:00 | 2845 | 207 | 8096836 | 190 | 8556 | 7873 | 6 | 3 | 0 | 27813 | 0 |
| 12/3/2012 23:00 | 2898 | 211 | 8400828 | 198 | 7684 | 7202 | 5 | 3 | 0 | 25442 | 0 |
| 8/6/2012 0:00 | 2842 | 207 | 8075913 | 190 | 6250 | 5744 | 4 | 2 | 0 | 0 | 20290 |

MEC-12

Load Duration 2012-13 Tab

| | | | | | | | | | | | |
|------------------|------|-----|---------|-----|-------|-------|---|---|-------|-------|-------|
| 1/11/2013 7:00 | 2863 | 208 | 8195458 | 193 | 6738 | 6238 | 4 | 2 | 0 | 0 | 22036 |
| 4/25/2013 19:00 | 2775 | 202 | 7700953 | 181 | 9071 | 8140 | 6 | 3 | 28756 | 0 | 0 |
| 5/6/2013 9:00 | 2813 | 205 | 7912436 | 186 | 11288 | 10268 | 7 | 4 | 0 | 36273 | 0 |
| 6/20/2013 23:00 | 2962 | 215 | 8776002 | 206 | 8203 | 7859 | 5 | 3 | 0 | 27761 | 0 |
| 11/21/2012 15:00 | 2891 | 210 | 8356845 | 197 | 7927 | 7411 | 5 | 3 | 0 | 26178 | 0 |
| 7/30/2012 6:00 | 2896 | 211 | 8388096 | 197 | 7086 | 6637 | 5 | 2 | 0 | 0 | 23446 |
| 8/31/2012 1:00 | 2764 | 201 | 7637839 | 180 | 5810 | 5193 | 4 | 2 | 0 | 0 | 18344 |
| 10/19/2012 7:00 | 2903 | 211 | 8427518 | 198 | 10244 | 9617 | 7 | 4 | 0 | 0 | 33972 |
| 10/19/2012 8:00 | 2935 | 213 | 8611345 | 202 | 10400 | 9869 | 7 | 4 | 0 | 34864 | 0 |
| 10/26/2012 14:00 | 2871 | 209 | 8244001 | 194 | 9804 | 9103 | 6 | 3 | 0 | 32157 | 0 |
| 8/5/2012 7:00 | 2823 | 205 | 7969482 | 187 | 5250 | 4793 | 3 | 2 | 0 | 0 | 16931 |
| 8/19/2012 22:00 | 2824 | 205 | 7977296 | 188 | 6607 | 6035 | 4 | 2 | 0 | 0 | 21318 |
| 10/8/2012 7:00 | 2952 | 215 | 8712247 | 205 | 11502 | 10979 | 7 | 4 | 0 | 0 | 38785 |
| 10/16/2012 17:00 | 2797 | 203 | 7823447 | 184 | 8751 | 7916 | 6 | 3 | 27962 | 0 | 0 |
| 1/29/2013 23:00 | 2803 | 204 | 7855182 | 185 | 6430 | 5828 | 4 | 2 | 0 | 20588 | 0 |
| 4/26/2013 7:00 | 2898 | 211 | 8399325 | 198 | 11691 | 10957 | 8 | 4 | 0 | 0 | 38708 |
| 5/22/2013 23:00 | 2846 | 207 | 8101951 | 191 | 7606 | 7001 | 5 | 3 | 0 | 24732 | 0 |
| 4/11/2013 22:00 | 2934 | 213 | 8607926 | 202 | 10735 | 10186 | 7 | 4 | 0 | 35982 | 0 |
| 6/20/2013 8:00 | 2911 | 212 | 8475978 | 199 | 7930 | 7466 | 5 | 3 | 0 | 26375 | 0 |
| 10/17/2012 8:00 | 2867 | 208 | 8218483 | 193 | 8708 | 8073 | 6 | 3 | 0 | 28519 | 0 |
| 11/18/2012 20:00 | 2887 | 210 | 8331964 | 196 | 9867 | 9210 | 6 | 3 | 0 | 0 | 32537 |
| 12/15/2012 17:00 | 2936 | 213 | 8619680 | 203 | 7220 | 6855 | 5 | 2 | 0 | 0 | 24216 |
| 6/18/2013 7:00 | 2822 | 205 | 7964327 | 187 | 9265 | 8456 | 6 | 3 | 0 | 0 | 29871 |
| 10/4/2012 8:00 | 2853 | 207 | 8140101 | 191 | 8770 | 8092 | 6 | 3 | 0 | 28585 | 0 |
| 12/5/2012 7:00 | 2926 | 213 | 8561237 | 201 | 8658 | 8192 | 6 | 3 | 0 | 0 | 28939 |
| 6/10/2013 23:00 | 2756 | 200 | 7596453 | 179 | 7143 | 6366 | 5 | 3 | 0 | 22490 | 0 |
| 7/29/2012 10:00 | 2895 | 211 | 8383167 | 197 | 7784 | 7288 | 5 | 3 | 0 | 0 | 25747 |
| 8/11/2012 13:00 | 2855 | 208 | 8153229 | 192 | 6959 | 6426 | 5 | 2 | 0 | 0 | 22700 |
| 10/18/2012 17:00 | 2833 | 206 | 8027352 | 189 | 9041 | 8284 | 6 | 3 | 29263 | 0 | 0 |
| 12/18/2012 7:00 | 2884 | 210 | 8316942 | 196 | 9471 | 8833 | 6 | 3 | 0 | 0 | 31202 |
| 1/26/2013 8:00 | 2808 | 204 | 7887523 | 185 | 7672 | 6968 | 5 | 3 | 0 | 0 | 24613 |
| 4/30/2013 8:00 | 2852 | 207 | 8134397 | 191 | 11702 | 10794 | 8 | 4 | 0 | 38129 | 0 |
| 9/8/2012 17:00 | 2834 | 206 | 8028841 | 189 | 7707 | 7062 | 5 | 3 | 0 | 0 | 24949 |
| 10/22/2012 7:00 | 2934 | 213 | 8611069 | 202 | 10439 | 9906 | 7 | 4 | 0 | 0 | 34995 |
| 4/5/2013 7:00 | 2812 | 204 | 7907599 | 186 | 11104 | 10098 | 7 | 4 | 0 | 0 | 35671 |
| 5/10/2013 8:00 | 2904 | 211 | 8433775 | 198 | 11796 | 11078 | 8 | 4 | 0 | 39135 | 0 |
| 5/14/2013 21:00 | 2899 | 211 | 8405601 | 198 | 12730 | 11936 | 8 | 4 | 0 | 42163 | 0 |
| 9/7/2012 0:00 | 3046 | 221 | 9275384 | 218 | 6610 | 6510 | 4 | 2 | 0 | 0 | 22999 |
| 10/30/2012 22:00 | 2785 | 203 | 7757945 | 182 | 8436 | 7599 | 5 | 3 | 0 | 26844 | 0 |
| 11/30/2012 7:00 | 2873 | 209 | 8252515 | 194 | 11404 | 10594 | 7 | 4 | 0 | 0 | 37426 |

MEC-12

Load Duration 2012-13 Tab

| | | | | | | | | | | | |
|------------------|------|-----|----------|-----|-------|-------|---|---|-------|-------|-------|
| 1/13/2013 22:00 | 2853 | 207 | 8136768 | 191 | 7611 | 7021 | 5 | 3 | 0 | 0 | 24803 |
| 4/1/2013 12:00 | 2999 | 218 | 8991156 | 211 | 11366 | 11021 | 7 | 4 | 0 | 38933 | 0 |
| 8/26/2012 1:00 | 2929 | 213 | 8581220 | 202 | 6302 | 5970 | 4 | 2 | 0 | 0 | 21089 |
| 10/10/2012 8:00 | 2850 | 207 | 8123314 | 191 | 9680 | 8922 | 6 | 3 | 0 | 31517 | 0 |
| 11/16/2012 7:00 | 2772 | 202 | 7684867 | 181 | 11885 | 10655 | 8 | 4 | 0 | 0 | 37638 |
| 3/9/2013 22:00 | 2801 | 204 | 7846787 | 185 | 8423 | 7630 | 5 | 3 | 0 | 0 | 26954 |
| 5/19/2013 21:00 | 3318 | 241 | 11007494 | 259 | 13992 | 15012 | 9 | 4 | 0 | 0 | 53031 |
| 8/14/2012 0:00 | 2700 | 196 | 7288222 | 171 | 6618 | 5778 | 4 | 2 | 0 | 0 | 20411 |
| 9/3/2012 9:00 | 2715 | 197 | 7371450 | 173 | 6244 | 5483 | 4 | 2 | 0 | 19368 | 0 |
| 1/5/2013 16:00 | 2767 | 201 | 7654765 | 180 | 6897 | 6171 | 4 | 2 | 0 | 0 | 21798 |
| 12/15/2012 12:00 | 2901 | 211 | 8414536 | 198 | 7250 | 6801 | 5 | 2 | 0 | 0 | 24027 |
| 3/24/2013 21:00 | 2890 | 210 | 8350640 | 196 | 10782 | 10075 | 7 | 4 | 0 | 0 | 35592 |
| 4/5/2013 20:00 | 2880 | 209 | 8295426 | 195 | 11693 | 10891 | 8 | 4 | 0 | 38475 | 0 |
| 6/9/2013 16:00 | 2669 | 194 | 7123964 | 168 | 8066 | 6963 | 5 | 3 | 0 | 0 | 24596 |
| 10/5/2012 19:00 | 2931 | 213 | 8591177 | 202 | 8799 | 8341 | 6 | 3 | 29463 | 0 | 0 |
| 9/8/2012 12:00 | 2893 | 210 | 8367667 | 197 | 7630 | 7137 | 5 | 3 | 0 | 0 | 25213 |
| 9/15/2012 20:00 | 2805 | 204 | 7867536 | 185 | 8738 | 7926 | 6 | 3 | 0 | 0 | 27999 |
| 1/27/2013 17:00 | 2836 | 206 | 8041269 | 189 | 6930 | 6355 | 4 | 2 | 0 | 0 | 22450 |
| 5/15/2013 22:00 | 3013 | 219 | 9078235 | 213 | 12233 | 11919 | 8 | 4 | 0 | 42105 | 0 |
| 6/2/2013 11:00 | 2720 | 198 | 7397799 | 174 | 7435 | 6539 | 5 | 3 | 0 | 0 | 23101 |
| 7/20/2012 6:00 | 2786 | 203 | 7761327 | 183 | 6768 | 6098 | 4 | 2 | 0 | 0 | 21541 |
| 10/11/2012 16:00 | 2845 | 207 | 8092813 | 190 | 7356 | 6767 | 5 | 3 | 23906 | 0 | 0 |
| 10/22/2012 8:00 | 2908 | 211 | 8456526 | 199 | 10074 | 9474 | 7 | 3 | 0 | 33468 | 0 |
| 11/9/2012 17:00 | 2850 | 207 | 8123792 | 191 | 8518 | 7852 | 6 | 3 | 27736 | 0 | 0 |
| 1/5/2013 15:00 | 2797 | 203 | 7820828 | 184 | 7044 | 6370 | 5 | 3 | 0 | 0 | 22503 |
| 1/18/2013 0:00 | 2824 | 205 | 7976414 | 188 | 7176 | 6554 | 5 | 3 | 0 | 0 | 23151 |
| 5/2/2013 18:00 | 2978 | 217 | 8867254 | 209 | 11307 | 10889 | 7 | 4 | 38465 | 0 | 0 |
| 8/11/2012 16:00 | 2781 | 202 | 7731302 | 182 | 7499 | 6743 | 5 | 3 | 0 | 0 | 23821 |
| 9/26/2012 8:00 | 2921 | 212 | 8529612 | 201 | 7751 | 7320 | 5 | 3 | 0 | 25860 | 0 |
| 10/18/2012 7:00 | 2888 | 210 | 8338584 | 196 | 10065 | 9399 | 7 | 3 | 0 | 0 | 33202 |
| 2/17/2013 23:00 | 2879 | 209 | 8288195 | 195 | 7950 | 7401 | 5 | 3 | 0 | 0 | 26145 |
| 5/8/2013 22:00 | 2808 | 204 | 7882613 | 185 | 10052 | 9127 | 7 | 4 | 0 | 32242 | 0 |
| 6/26/2013 3:00 | 2785 | 202 | 7754924 | 182 | 6197 | 5580 | 4 | 2 | 0 | 0 | 19713 |
| 8/11/2012 12:00 | 2867 | 208 | 8220307 | 193 | 7100 | 6583 | 5 | 2 | 0 | 0 | 23256 |
| 10/8/2012 8:00 | 2948 | 214 | 8690796 | 204 | 11279 | 10753 | 7 | 4 | 0 | 37985 | 0 |
| 10/12/2012 7:00 | 2900 | 211 | 8410792 | 198 | 11307 | 10605 | 7 | 4 | 0 | 0 | 37461 |
| 10/18/2012 16:00 | 2854 | 208 | 8143119 | 191 | 8517 | 7860 | 6 | 3 | 27766 | 0 | 0 |
| 1/27/2013 23:00 | 2848 | 207 | 8109597 | 191 | 7066 | 6507 | 5 | 2 | 0 | 0 | 22987 |
| 4/23/2013 7:00 | 2838 | 206 | 8056566 | 189 | 10432 | 9576 | 7 | 4 | 0 | 0 | 33827 |
| 6/1/2013 8:00 | 2709 | 197 | 7339448 | 173 | 7806 | 6838 | 5 | 3 | 0 | 0 | 24157 |

MEC-12

Load Duration 2012-13 Tab

| | | | | | | | | | | | |
|------------------|------|-----|---------|-----|-------|-------|---|---------|-------|-------|-------|
| 9/21/2012 18:00 | 2819 | 205 | 7944035 | 187 | 6912 | 6300 | 4 | 2 | 22257 | 0 | 0 |
| 10/16/2012 16:00 | 2821 | 205 | 7957231 | 187 | 9737 | 8883 | 6 | 3 | 31378 | 0 | 0 |
| 4/24/2013 7:00 | 2872 | 209 | 8250924 | 194 | 11436 | 10623 | 7 | 4 | 0 | 0 | 37527 |
| 8/11/2012 14:00 | 2840 | 206 | 8064323 | 190 | 7269 | 6676 | 5 | 3 | 0 | 0 | 23583 |
| 9/24/2012 18:00 | 2835 | 206 | 8036742 | 189 | 7491 | 6868 | 5 | 3 | 24260 | 0 | 0 |
| 12/28/2012 13:00 | 2973 | 216 | 8840121 | 208 | 9887 | 9506 | 6 | 3 | 0 | 33581 | 0 |
| 2/9/2013 14:00 | 2760 | 201 | 7615567 | 179 | 6739 | 6014 | 4 | 2 | 0 | 0 | 21245 |
| 4/9/2013 7:00 | 2838 | 206 | 8056531 | 189 | 10922 | 10026 | 7 | 4 | 0 | 0 | 35416 |
| 8/8/2012 5:00 | 2992 | 218 | 8954338 | 211 | 5823 | 5635 | 4 | 2 | 0 | 0 | 19907 |
| 8/18/2012 12:00 | 2816 | 205 | 7927266 | 186 | 6862 | 6248 | 4 | 2 | 0 | 0 | 22071 |
| 10/26/2012 8:00 | 2826 | 205 | 7984970 | 188 | 9941 | 9084 | 6 | 4 | 0 | 32091 | 0 |
| 11/24/2012 21:00 | 2901 | 211 | 8414716 | 198 | 10378 | 9735 | 7 | 4 | 0 | 0 | 34390 |
| 1/24/2013 1:00 | 2929 | 213 | 8578633 | 202 | 7234 | 6852 | 5 | 2 | 0 | 0 | 24204 |
| 3/15/2013 16:00 | 2989 | 217 | 8936318 | 210 | 8897 | 8601 | 6 | 3 | 30383 | 0 | 0 |
| 4/8/2013 15:00 | 2965 | 216 | 8789035 | 207 | 11797 | 11310 | 8 | 4 | 0 | 39955 | 0 |
| 4/22/2013 16:00 | 2809 | 204 | 7890487 | 186 | 10847 | 9853 | 7 | 4 | 34807 | 0 | 0 |
| 4/23/2013 17:00 | 2860 | 208 | 8182131 | 192 | 9503 | 8791 | 6 | 3 | 31055 | 0 | 0 |
| 12/8/2012 12:00 | 2963 | 215 | 8776519 | 206 | 9036 | 8657 | 6 | 3 | 0 | 0 | 30580 |
| 2/16/2013 14:00 | 2853 | 207 | 8138673 | 191 | 7341 | 6773 | 5 | 3 | 0 | 0 | 23926 |
| 1/20/2013 17:00 | 2857 | 208 | 8161534 | 192 | 7338 | 6779 | 5 | 3 | 0 | 0 | 23948 |
| 3/16/2013 21:00 | 2915 | 212 | 8494333 | 200 | 11958 | 11271 | 8 | 4 | 0 | 0 | 39816 |
| 3/23/2013 21:00 | 2813 | 205 | 7910710 | 186 | 11012 | 10016 | 7 | 4 | 0 | 0 | 35381 |
| 10/9/2012 16:00 | 2826 | 205 | 7985070 | 188 | 8459 | 7730 | 5 | 3 | 27306 | 0 | 0 |
| 1/22/2013 1:00 | 2856 | 208 | 8155059 | 192 | 7354 | 6792 | 5 | 3 | 0 | 0 | 23992 |
| 2/11/2013 7:00 | 2843 | 207 | 8082444 | 190 | 7474 | 6871 | 5 | 3 | 0 | 0 | 24274 |
| 4/5/2013 21:00 | 2875 | 209 | 8267996 | 194 | 11200 | 10414 | 7 | 4 | 0 | 36789 | 0 |
| 4/12/2013 17:00 | 2957 | 215 | 8743672 | 206 | 8990 | 8597 | 6 | 3 | 30370 | 0 | 0 |
| 4/26/2013 21:00 | 2789 | 203 | 7779868 | 183 | 10527 | 9495 | 7 | 4 | 0 | 33543 | 0 |
| 10/11/2012 17:00 | 2833 | 206 | 8025340 | 189 | 7412 | 6791 | 5 | 3 | 23988 | 0 | 0 |
| 5/14/2013 8:00 | 2864 | 208 | 8200872 | 193 | 11484 | 10635 | 7 | 4 | 0 | 37569 | 0 |
| 7/25/2012 4:00 | 2622 | 191 | 6872662 | 162 | 6014 | 5099 | 4 | 2 | 0 | 0 | 18012 |
| 9/25/2012 8:00 | 2836 | 206 | 8044236 | 189 | 7701 | 7064 | 5 | 3 | 0 | 24952 | 0 |
| 12/8/2012 11:00 | 2937 | 214 | 8626643 | 203 | 9431 | 8958 | 6 | 3 | 0 | 0 | 31646 |
| 12/31/2012 18:00 | 3051 | 222 | 9310372 | 219 | 11171 | 11023 | 7 | 4 | 38938 | 0 | 0 |
| 2/21/2013 6:00 | 2761 | 201 | 7622437 | 179 | 6689 | 5972 | 4 | 2 | 0 | 0 | 21097 |
| 5/24/2013 16:00 | 0 | 0 | 0 | 0 | 0 | 0 | 0 | #DIV/0! | 0 | 0 | 0 |
| 1/16/2013 0:00 | 2752 | 200 | 7571111 | 178 | 6753 | 6009 | 4 | 2 | 0 | 0 | 21228 |
| 6/3/2013 9:00 | 2866 | 208 | 8215873 | 193 | 9116 | 8450 | 6 | 3 | 0 | 29851 | 0 |
| 8/12/2012 12:00 | 2788 | 203 | 7775011 | 183 | 7223 | 6514 | 5 | 3 | 0 | 0 | 23010 |
| 12/10/2012 7:00 | 2879 | 209 | 8287549 | 195 | 8841 | 8231 | 6 | 3 | 0 | 0 | 29076 |

MEC-12

Load Duration 2012-13 Tab

| | | | | | | | | | | | |
|------------------|------|-----|---------|-----|-------|-------|---|---|-------|-------|-------|
| 4/19/2013 16:00 | 2937 | 214 | 8628742 | 203 | 10323 | 9806 | 7 | 4 | 34641 | 0 | 0 |
| 9/28/2012 19:00 | 2867 | 209 | 8221947 | 193 | 8757 | 8120 | 6 | 3 | 28684 | 0 | 0 |
| 10/1/2012 9:00 | 2896 | 211 | 8385741 | 197 | 8563 | 8019 | 6 | 3 | 0 | 28327 | 0 |
| 11/9/2012 16:00 | 2831 | 206 | 8012928 | 188 | 7787 | 7128 | 5 | 3 | 25180 | 0 | 0 |
| 11/25/2012 18:00 | 3068 | 223 | 9412904 | 221 | 13092 | 12989 | 8 | 4 | 0 | 0 | 45885 |
| 3/23/2013 10:00 | 2878 | 209 | 8282742 | 195 | 11930 | 11103 | 8 | 4 | 0 | 0 | 39223 |
| 7/14/2012 7:00 | 2926 | 213 | 8560856 | 201 | 7787 | 7368 | 5 | 3 | 0 | 0 | 26030 |
| 12/15/2012 10:00 | 2865 | 208 | 8207424 | 193 | 7238 | 6705 | 5 | 3 | 0 | 0 | 23687 |
| 5/13/2013 16:00 | 2800 | 204 | 7841244 | 184 | 11162 | 10108 | 7 | 4 | 35707 | 0 | 0 |
| 3/15/2013 18:00 | 2961 | 215 | 8766398 | 206 | 8389 | 8032 | 5 | 3 | 28374 | 0 | 0 |
| 10/8/2012 15:00 | 2869 | 209 | 8231469 | 194 | 9818 | 9110 | 6 | 3 | 0 | 32180 | 0 |
| 11/13/2012 7:00 | 2828 | 206 | 7998130 | 188 | 10728 | 9811 | 7 | 4 | 0 | 0 | 34659 |
| 11/14/2012 23:00 | 2842 | 207 | 8074774 | 190 | 7547 | 6935 | 5 | 3 | 0 | 24499 | 0 |
| 3/2/2013 15:00 | 2827 | 206 | 7989543 | 188 | 7458 | 6817 | 5 | 3 | 0 | 0 | 24082 |
| 4/19/2013 8:00 | 2875 | 209 | 8266596 | 194 | 11761 | 10936 | 8 | 4 | 0 | 38631 | 0 |
| 5/28/2013 9:00 | 2905 | 211 | 8440636 | 198 | 9978 | 9375 | 6 | 3 | 0 | 33118 | 0 |
| 9/5/2012 5:00 | 2765 | 201 | 7644928 | 180 | 5813 | 5198 | 4 | 2 | 0 | 0 | 18361 |
| 9/6/2012 2:00 | 2671 | 194 | 7132135 | 168 | 5691 | 4915 | 4 | 2 | 0 | 0 | 17364 |
| 9/16/2012 21:00 | 2839 | 206 | 8057386 | 189 | 8753 | 8035 | 6 | 3 | 0 | 0 | 28383 |
| 10/9/2012 18:00 | 2832 | 206 | 8021761 | 189 | 8742 | 8007 | 6 | 3 | 28284 | 0 | 0 |
| 12/22/2012 0:00 | 2839 | 206 | 8057749 | 189 | 7041 | 6463 | 5 | 2 | 0 | 0 | 22831 |
| 5/10/2013 17:00 | 2794 | 203 | 7805098 | 184 | 11527 | 10415 | 7 | 4 | 36791 | 0 | 0 |
| 6/16/2013 10:00 | 2617 | 190 | 6850849 | 161 | 6896 | 5837 | 4 | 3 | 0 | 0 | 20620 |
| 10/3/2012 8:00 | 2906 | 211 | 8445736 | 199 | 9463 | 8894 | 6 | 3 | 0 | 31417 | 0 |
| 12/26/2012 9:00 | 2785 | 202 | 7754767 | 182 | 8165 | 7353 | 5 | 3 | 0 | 25975 | 0 |
| 9/19/2012 8:00 | 2795 | 203 | 7812290 | 184 | 8718 | 7880 | 6 | 3 | 0 | 27837 | 0 |
| 10/12/2012 8:00 | 2873 | 209 | 8256666 | 194 | 10773 | 10011 | 7 | 4 | 0 | 35364 | 0 |
| 4/1/2013 18:00 | 2881 | 209 | 8299729 | 195 | 8253 | 7689 | 5 | 3 | 27164 | 0 | 0 |
| 4/5/2013 14:00 | 2874 | 209 | 8262543 | 194 | 8709 | 8096 | 6 | 3 | 0 | 28599 | 0 |
| 8/11/2012 20:00 | 2767 | 201 | 7656990 | 180 | 6969 | 6237 | 5 | 3 | 0 | 0 | 22031 |
| 12/8/2012 17:00 | 2916 | 212 | 8500631 | 200 | 8073 | 7612 | 5 | 3 | 0 | 0 | 26890 |
| 6/18/2013 0:00 | 2766 | 201 | 7648322 | 180 | 8151 | 7290 | 5 | 3 | 0 | 0 | 25752 |
| 9/20/2012 8:00 | 2880 | 209 | 8293209 | 195 | 8184 | 7622 | 5 | 3 | 0 | 26924 | 0 |
| 11/24/2012 18:00 | 2947 | 214 | 8682082 | 204 | 12463 | 11876 | 8 | 4 | 0 | 0 | 41952 |
| 2/23/2013 13:00 | 2795 | 203 | 7810568 | 184 | 7457 | 6740 | 5 | 3 | 0 | 0 | 23808 |
| 4/3/2013 22:00 | 2856 | 208 | 8154329 | 192 | 7899 | 7294 | 5 | 3 | 0 | 25767 | 0 |
| 5/15/2013 8:00 | 2935 | 213 | 8614322 | 203 | 11547 | 10960 | 7 | 4 | 0 | 38717 | 0 |
| 7/11/2012 1:00 | 2721 | 198 | 7402484 | 174 | 7620 | 6704 | 5 | 3 | 0 | 0 | 23684 |
| 8/11/2012 11:00 | 2836 | 206 | 8042428 | 189 | 6800 | 6236 | 4 | 2 | 0 | 0 | 22030 |
| 9/28/2012 17:00 | 2837 | 206 | 8050808 | 189 | 8232 | 7554 | 5 | 3 | 26684 | 0 | 0 |

MEC-12

Load Duration 2012-13 Tab

| | | | | | | | | | | | |
|------------------|------|-----|---------|-----|-------|-------|----|---|-------|-------|-------|
| 12/8/2012 23:00 | 2884 | 210 | 8316916 | 196 | 7681 | 7164 | 5 | 3 | 0 | 0 | 25306 |
| 2/6/2013 0:00 | 2812 | 204 | 7907618 | 186 | 7166 | 6517 | 5 | 3 | 0 | 0 | 23021 |
| 9/27/2012 8:00 | 2828 | 206 | 7999142 | 188 | 8713 | 7969 | 6 | 3 | 0 | 28152 | 0 |
| 12/15/2012 13:00 | 2885 | 210 | 8325085 | 196 | 7035 | 6564 | 5 | 2 | 0 | 0 | 23187 |
| 12/19/2012 0:00 | 2804 | 204 | 7864557 | 185 | 7042 | 6386 | 5 | 3 | 0 | 0 | 22560 |
| 4/29/2013 8:00 | 2872 | 209 | 8246937 | 194 | 13890 | 12900 | 9 | 5 | 0 | 45569 | 0 |
| 5/17/2013 20:00 | 2828 | 206 | 7997175 | 188 | 10120 | 9255 | 7 | 4 | 0 | 32693 | 0 |
| 12/22/2012 12:00 | 2808 | 204 | 7884276 | 185 | 7263 | 6595 | 5 | 3 | 0 | 0 | 23299 |
| 12/31/2012 20:00 | 3016 | 219 | 9097176 | 214 | 10559 | 10299 | 7 | 4 | 0 | 36382 | 0 |
| 10/2/2012 8:00 | 2863 | 208 | 8199595 | 193 | 9536 | 8830 | 6 | 3 | 0 | 31193 | 0 |
| 11/12/2012 9:00 | 2880 | 209 | 8297181 | 195 | 8935 | 8323 | 6 | 3 | 0 | 29401 | 0 |
| 3/23/2013 11:00 | 2842 | 207 | 8077078 | 190 | 11776 | 10823 | 8 | 4 | 0 | 0 | 38232 |
| 7/11/2012 6:00 | 2729 | 198 | 7446166 | 175 | 8386 | 7400 | 5 | 3 | 0 | 0 | 26140 |
| 7/13/2012 3:00 | 2852 | 207 | 8136438 | 191 | 7212 | 6652 | 5 | 3 | 0 | 0 | 23500 |
| 12/28/2012 10:00 | 2938 | 214 | 8630881 | 203 | 10445 | 9924 | 7 | 4 | 0 | 35056 | 0 |
| 2/9/2013 0:00 | 2816 | 205 | 7930299 | 186 | 7222 | 6577 | 5 | 3 | 0 | 0 | 23235 |
| 5/14/2013 16:00 | 2913 | 212 | 8484809 | 200 | 13866 | 13061 | 9 | 5 | 46140 | 0 | 0 |
| 5/20/2013 7:00 | 2943 | 214 | 8659196 | 204 | 11665 | 11100 | 8 | 4 | 0 | 0 | 39213 |
| 10/18/2012 8:00 | 2943 | 214 | 8663832 | 204 | 10282 | 9787 | 7 | 3 | 0 | 34573 | 0 |
| 4/8/2013 7:00 | 2885 | 210 | 8322507 | 196 | 11093 | 10349 | 7 | 4 | 0 | 0 | 36558 |
| 4/12/2013 19:00 | 2936 | 213 | 8619371 | 203 | 8529 | 8098 | 6 | 3 | 28606 | 0 | 0 |
| 4/24/2013 22:00 | 2862 | 208 | 8190181 | 193 | 9936 | 9196 | 6 | 3 | 0 | 32485 | 0 |
| 10/9/2012 17:00 | 2803 | 204 | 7857074 | 185 | 8383 | 7599 | 5 | 3 | 26843 | 0 | 0 |
| 11/17/2012 21:00 | 2811 | 204 | 7903784 | 186 | 9505 | 8642 | 6 | 3 | 0 | 0 | 30527 |
| 1/19/2013 13:00 | 2798 | 203 | 7826646 | 184 | 6810 | 6161 | 4 | 2 | 0 | 0 | 21765 |
| 2/9/2013 9:00 | 2814 | 205 | 7920060 | 186 | 9334 | 8495 | 6 | 3 | 0 | 0 | 30008 |
| 3/3/2013 23:00 | 2810 | 204 | 7894791 | 186 | 7637 | 6940 | 5 | 3 | 0 | 0 | 24515 |
| 6/27/2013 5:00 | 3020 | 220 | 9120052 | 214 | 6949 | 6786 | 4 | 2 | 0 | 0 | 23973 |
| 10/4/2012 7:00 | 2862 | 208 | 8188769 | 193 | 9186 | 8501 | 6 | 3 | 0 | 0 | 30030 |
| 11/21/2012 16:00 | 2836 | 206 | 8045157 | 189 | 7661 | 7027 | 5 | 3 | 24823 | 0 | 0 |
| 5/28/2013 23:00 | 2702 | 196 | 7301547 | 172 | 7803 | 6819 | 5 | 3 | 0 | 24089 | 0 |
| 6/9/2013 20:00 | 2682 | 195 | 7192494 | 169 | 8015 | 6951 | 5 | 3 | 0 | 0 | 24556 |
| 6/24/2013 3:00 | 2907 | 211 | 8450172 | 199 | 6181 | 5811 | 4 | 2 | 0 | 0 | 20527 |
| 6/29/2013 0:00 | 2611 | 190 | 6816628 | 160 | 6175 | 5214 | 4 | 2 | 0 | 0 | 18418 |
| 11/8/2012 7:00 | 2865 | 208 | 8207774 | 193 | 17154 | 15893 | 11 | 6 | 0 | 0 | 56144 |
| 11/23/2012 20:00 | 2910 | 212 | 8469314 | 199 | 10051 | 9460 | 7 | 3 | 0 | 33416 | 0 |
| 7/13/2012 4:00 | 2821 | 205 | 7958850 | 187 | 7390 | 6742 | 5 | 3 | 0 | 0 | 23815 |
| 9/8/2012 16:00 | 2830 | 206 | 8007996 | 188 | 7686 | 7034 | 5 | 3 | 0 | 0 | 24849 |
| 10/3/2012 7:00 | 2885 | 210 | 8323844 | 196 | 9500 | 8863 | 6 | 3 | 0 | 0 | 31310 |
| 11/12/2012 23:00 | 2828 | 206 | 7999440 | 188 | 7677 | 7022 | 5 | 3 | 0 | 24805 | 0 |

MEC-12

Load Duration 2012-13 Tab

| | | | | | | | | | | | |
|------------------|------|-----|---------|-----|-------|-------|---|---------|-------|-------|-------|
| 11/15/2012 23:00 | 2823 | 205 | 7968913 | 187 | 7660 | 6992 | 5 | 3 | 0 | 24701 | 0 |
| 4/3/2013 6:00 | 2881 | 209 | 8299934 | 195 | 10884 | 10140 | 7 | 4 | 0 | 0 | 35822 |
| 1/26/2013 16:00 | 2845 | 207 | 8095950 | 190 | 7008 | 6449 | 5 | 2 | 0 | 0 | 22780 |
| 3/3/2013 18:00 | 2773 | 202 | 7687902 | 181 | 7818 | 7011 | 5 | 3 | 0 | 0 | 24765 |
| 4/1/2013 13:00 | 2998 | 218 | 8985796 | 211 | 10543 | 10220 | 7 | 4 | 0 | 36104 | 0 |
| 4/1/2013 22:00 | 2863 | 208 | 8195610 | 193 | 9687 | 8968 | 6 | 3 | 0 | 31681 | 0 |
| 8/1/2012 3:00 | 2780 | 202 | 7725674 | 182 | 5700 | 5123 | 4 | 2 | 0 | 0 | 18098 |
| 9/8/2012 13:00 | 2881 | 210 | 8301487 | 195 | 7735 | 7207 | 5 | 3 | 0 | 0 | 25459 |
| 4/9/2013 19:00 | 2989 | 217 | 8936605 | 210 | 10657 | 10303 | 7 | 4 | 36396 | 0 | 0 |
| 8/28/2012 1:00 | 2856 | 208 | 8156696 | 192 | 5999 | 5541 | 4 | 2 | 0 | 0 | 19572 |
| 9/11/2012 8:00 | 2884 | 210 | 8317092 | 196 | 7701 | 7182 | 5 | 3 | 0 | 25370 | 0 |
| 2/9/2013 15:00 | 2718 | 198 | 7385956 | 174 | 6717 | 5904 | 4 | 2 | 0 | 0 | 20855 |
| 12/12/2012 0:00 | 2874 | 209 | 8262589 | 194 | 7292 | 6779 | 5 | 3 | 0 | 0 | 23946 |
| 3/15/2013 17:00 | 2970 | 216 | 8821897 | 207 | 8563 | 8225 | 6 | 3 | 29056 | 0 | 0 |
| 6/2/2013 20:00 | 2567 | 187 | 6589937 | 155 | 7106 | 5899 | 5 | 3 | 0 | 0 | 20838 |
| 12/8/2012 13:00 | 2947 | 214 | 8686130 | 204 | 8336 | 7945 | 5 | 3 | 0 | 0 | 28066 |
| 6/7/2013 20:00 | 2723 | 198 | 7416906 | 174 | 8309 | 7318 | 5 | 3 | 0 | 25851 | 0 |
| 9/8/2012 11:00 | 2868 | 209 | 8223856 | 193 | 7512 | 6966 | 5 | 3 | 0 | 0 | 24608 |
| 3/11/2013 22:00 | 2851 | 207 | 8126180 | 191 | 8437 | 7778 | 5 | 3 | 0 | 27477 | 0 |
| 5/2/2013 19:00 | 2902 | 211 | 8421888 | 198 | 10730 | 10070 | 7 | 4 | 35573 | 0 | 0 |
| 5/24/2013 15:00 | 0 | 0 | 0 | 0 | 0 | 0 | 0 | #DIV/0! | 0 | 0 | 0 |
| 12/13/2012 0:00 | 2861 | 208 | 8183057 | 192 | 7339 | 6789 | 5 | 3 | 0 | 0 | 23984 |
| 12/27/2012 23:00 | 2916 | 212 | 8505360 | 200 | 7754 | 7313 | 5 | 3 | 0 | 25833 | 0 |
| 12/14/2012 0:00 | 2849 | 207 | 8116132 | 191 | 7421 | 6837 | 5 | 3 | 0 | 0 | 24153 |
| 1/15/2013 0:00 | 2836 | 206 | 8041429 | 189 | 6756 | 6196 | 4 | 2 | 0 | 0 | 21886 |
| 3/15/2013 22:00 | 2856 | 208 | 8158449 | 192 | 8991 | 8305 | 6 | 3 | 0 | 29338 | 0 |
| 4/25/2013 22:00 | 2792 | 203 | 7794150 | 183 | 10092 | 9112 | 7 | 4 | 0 | 32187 | 0 |
| 8/11/2012 15:00 | 2821 | 205 | 7957678 | 187 | 7267 | 6630 | 5 | 3 | 0 | 0 | 23420 |
| 10/5/2012 8:00 | 2845 | 207 | 8091798 | 190 | 9145 | 8413 | 6 | 3 | 0 | 29719 | 0 |
| 7/4/2012 6:00 | 2581 | 188 | 6660535 | 157 | 5921 | 4942 | 4 | 2 | 0 | 0 | 17457 |
| 11/5/2012 23:00 | 2794 | 203 | 7803646 | 184 | 7253 | 6552 | 5 | 3 | 0 | 23146 | 0 |
| 11/17/2012 18:00 | 2772 | 202 | 7683426 | 181 | 10988 | 9850 | 7 | 4 | 0 | 0 | 34794 |
| 11/25/2012 22:00 | 2901 | 211 | 8417003 | 198 | 9928 | 9315 | 6 | 3 | 0 | 0 | 32906 |
| 10/4/2012 22:00 | 2784 | 202 | 7748112 | 182 | 7118 | 6407 | 5 | 3 | 0 | 22633 | 0 |
| 4/22/2013 17:00 | 2802 | 204 | 7849065 | 185 | 11044 | 10006 | 7 | 4 | 35347 | 0 | 0 |
| 5/3/2013 17:00 | 2923 | 213 | 8541677 | 201 | 10002 | 9453 | 6 | 3 | 33393 | 0 | 0 |
| 3/5/2013 0:00 | 2747 | 200 | 7548595 | 178 | 7236 | 6429 | 5 | 3 | 0 | 0 | 22712 |
| 3/16/2013 11:00 | 2905 | 211 | 8440952 | 198 | 12450 | 11698 | 8 | 4 | 0 | 0 | 41323 |
| 4/19/2013 17:00 | 2920 | 212 | 8524864 | 200 | 9490 | 8961 | 6 | 3 | 31655 | 0 | 0 |
| 5/17/2013 18:00 | 2886 | 210 | 8327915 | 196 | 11132 | 10389 | 7 | 4 | 36700 | 0 | 0 |

MEC-12

Load Duration 2012-13 Tab

| | | | | | | | | | | | |
|------------------|------|-----|----------|-----|-------|-------|---|---|-------|-------|-------|
| 8/14/2012 6:00 | 2840 | 207 | 8067150 | 190 | 6413 | 5890 | 4 | 2 | 0 | 0 | 20807 |
| 10/19/2012 21:00 | 2861 | 208 | 8186601 | 193 | 9824 | 9090 | 6 | 3 | 0 | 32112 | 0 |
| 4/2/2013 6:00 | 2844 | 207 | 8089721 | 190 | 10756 | 9894 | 7 | 4 | 0 | 0 | 34950 |
| 5/21/2013 0:00 | 3163 | 230 | 10006929 | 235 | 10401 | 10640 | 7 | 3 | 0 | 0 | 37586 |
| 4/26/2013 15:00 | 2784 | 202 | 7750923 | 182 | 9332 | 8402 | 6 | 3 | 0 | 29682 | 0 |
| 11/26/2012 7:00 | 2878 | 209 | 8282892 | 195 | 10141 | 9439 | 7 | 4 | 0 | 0 | 33343 |
| 3/9/2013 12:00 | 2760 | 201 | 7615211 | 179 | 9015 | 8045 | 6 | 3 | 0 | 0 | 28419 |
| 8/11/2012 19:00 | 2735 | 199 | 7480512 | 176 | 6912 | 6114 | 4 | 3 | 0 | 0 | 21597 |
| 9/8/2012 14:00 | 2888 | 210 | 8341249 | 196 | 7792 | 7278 | 5 | 3 | 0 | 0 | 25709 |
| 9/28/2012 21:00 | 2811 | 204 | 7899968 | 186 | 7812 | 7101 | 5 | 3 | 0 | 25085 | 0 |
| 10/12/2012 14:00 | 2862 | 208 | 8192534 | 193 | 9869 | 9135 | 6 | 3 | 0 | 32270 | 0 |
| 12/22/2012 11:00 | 2774 | 202 | 7695669 | 181 | 7918 | 7104 | 5 | 3 | 0 | 0 | 25094 |
| 3/12/2013 6:00 | 2854 | 208 | 8146464 | 192 | 8448 | 7798 | 5 | 3 | 0 | 0 | 27546 |
| 4/3/2013 15:00 | 2928 | 213 | 8574259 | 202 | 8600 | 8143 | 6 | 3 | 0 | 28767 | 0 |
| 6/6/2013 8:00 | 2829 | 206 | 8003543 | 188 | 8523 | 7797 | 6 | 3 | 0 | 27545 | 0 |
| 9/1/2012 3:00 | 2734 | 199 | 7476099 | 176 | 5358 | 4737 | 3 | 2 | 0 | 0 | 16735 |
| 11/10/2012 19:00 | 2812 | 204 | 7908828 | 186 | 10082 | 9170 | 7 | 4 | 0 | 0 | 32392 |
| 4/9/2013 18:00 | 2954 | 215 | 8728143 | 205 | 10481 | 10014 | 7 | 4 | 35375 | 0 | 0 |
| 6/30/2013 11:00 | 2659 | 193 | 7070763 | 166 | 7082 | 6090 | 5 | 3 | 0 | 0 | 21514 |
| 7/9/2012 0:00 | 2923 | 213 | 8545152 | 201 | 7267 | 6870 | 5 | 2 | 0 | 0 | 24268 |
| 9/15/2012 17:00 | 2743 | 199 | 7521637 | 177 | 8333 | 7391 | 5 | 3 | 0 | 0 | 26109 |
| 2/17/2013 18:00 | 2827 | 206 | 7990769 | 188 | 7505 | 6860 | 5 | 3 | 0 | 0 | 24235 |
| 10/8/2012 18:00 | 2840 | 206 | 8063725 | 190 | 9778 | 8979 | 6 | 3 | 31719 | 0 | 0 |
| 10/11/2012 18:00 | 2838 | 206 | 8055740 | 189 | 7788 | 7149 | 5 | 3 | 25253 | 0 | 0 |
| 3/2/2013 9:00 | 2784 | 202 | 7753212 | 182 | 10335 | 9307 | 7 | 4 | 0 | 0 | 32876 |
| 10/2/2012 7:00 | 2860 | 208 | 8182134 | 192 | 9306 | 8608 | 6 | 3 | 0 | 0 | 30410 |
| 10/19/2012 15:00 | 2882 | 210 | 8305340 | 195 | 8754 | 8158 | 6 | 3 | 0 | 28820 | 0 |
| 10/19/2012 18:00 | 2919 | 212 | 8521585 | 200 | 10315 | 9737 | 7 | 4 | 34398 | 0 | 0 |
| 12/15/2012 14:00 | 2907 | 211 | 8450159 | 199 | 7068 | 6644 | 5 | 2 | 0 | 0 | 23471 |
| 2/10/2013 18:00 | 2887 | 210 | 8335762 | 196 | 6843 | 6389 | 4 | 2 | 0 | 0 | 22569 |
| 4/8/2013 19:00 | 2818 | 205 | 7938984 | 187 | 9972 | 9086 | 6 | 4 | 32098 | 0 | 0 |
| 4/12/2013 18:00 | 2918 | 212 | 8513621 | 200 | 8555 | 8072 | 6 | 3 | 28517 | 0 | 0 |
| 4/1/2013 17:00 | 2881 | 209 | 8300205 | 195 | 8011 | 7463 | 5 | 3 | 26365 | 0 | 0 |
| 8/9/2012 2:00 | 2893 | 210 | 8370517 | 197 | 6121 | 5727 | 4 | 2 | 0 | 0 | 20232 |
| 8/30/2012 7:00 | 2903 | 211 | 8425234 | 198 | 6726 | 6314 | 4 | 2 | 0 | 0 | 22303 |
| 9/24/2012 8:00 | 2855 | 208 | 8149027 | 192 | 8088 | 7466 | 5 | 3 | 0 | 26376 | 0 |
| 10/5/2012 16:00 | 2801 | 204 | 7847447 | 185 | 7609 | 6893 | 5 | 3 | 24351 | 0 | 0 |
| 1/19/2013 10:00 | 2808 | 204 | 7883615 | 185 | 7295 | 6624 | 5 | 3 | 0 | 0 | 23400 |
| 2/3/2013 14:00 | 2820 | 205 | 7953523 | 187 | 7806 | 7120 | 5 | 3 | 0 | 0 | 25150 |
| 5/10/2013 21:00 | 2750 | 200 | 7565170 | 178 | 11858 | 10547 | 8 | 4 | 0 | 37259 | 0 |

MEC-12

Load Duration 2012-13 Tab

| | | | | | | | | | | | |
|------------------|------|-----|---------|-----|-------|-------|---|---------|-------|-------|-------|
| 10/15/2012 8:00 | 2856 | 208 | 8158090 | 192 | 9736 | 8993 | 6 | 3 | 0 | 31768 | 0 |
| 11/2/2012 15:00 | 2903 | 211 | 8427676 | 198 | 7805 | 7327 | 5 | 3 | 0 | 25883 | 0 |
| 1/5/2013 9:00 | 2794 | 203 | 7804377 | 184 | 8531 | 7707 | 6 | 3 | 0 | 0 | 27227 |
| 6/4/2013 22:00 | 2750 | 200 | 7561555 | 178 | 7862 | 6991 | 5 | 3 | 0 | 24698 | 0 |
| 10/8/2012 17:00 | 2829 | 206 | 8002556 | 188 | 9347 | 8551 | 6 | 3 | 30207 | 0 | 0 |
| 2/3/2013 13:00 | 2839 | 206 | 8061446 | 190 | 7816 | 7176 | 5 | 3 | 0 | 0 | 25350 |
| 3/2/2013 0:00 | 2780 | 202 | 7729939 | 182 | 7208 | 6481 | 5 | 3 | 0 | 0 | 22893 |
| 4/8/2013 16:00 | 2927 | 213 | 8566413 | 201 | 10053 | 9515 | 7 | 3 | 33612 | 0 | 0 |
| 10/31/2012 6:00 | 2740 | 199 | 7505451 | 176 | 8802 | 7799 | 6 | 3 | 0 | 0 | 27549 |
| 2/16/2013 15:00 | 2824 | 205 | 7972445 | 187 | 7033 | 6422 | 5 | 2 | 0 | 0 | 22686 |
| 3/20/2013 23:00 | 2838 | 206 | 8052067 | 189 | 9716 | 8916 | 6 | 3 | 0 | 31497 | 0 |
| 8/20/2012 23:00 | 2788 | 203 | 7770443 | 183 | 5959 | 5372 | 4 | 2 | 0 | 18978 | 0 |
| 9/10/2012 8:00 | 2828 | 206 | 7999302 | 188 | 7539 | 6895 | 5 | 3 | 0 | 24357 | 0 |
| 10/15/2012 7:00 | 2855 | 208 | 8150013 | 192 | 10323 | 9530 | 7 | 4 | 0 | 0 | 33666 |
| 4/4/2013 6:00 | 0 | 0 | 0 | 0 | 0 | 0 | 0 | #DIV/0! | 0 | 0 | 0 |
| 5/13/2013 20:00 | 2799 | 204 | 7835721 | 184 | 10994 | 9952 | 7 | 4 | 0 | 35158 | 0 |
| 6/4/2013 8:00 | 2805 | 204 | 7867872 | 185 | 8840 | 8019 | 6 | 3 | 0 | 28328 | 0 |
| 8/9/2012 23:00 | 2825 | 205 | 7980639 | 188 | 6481 | 5921 | 4 | 2 | 0 | 20916 | 0 |
| 11/12/2012 8:00 | 2838 | 206 | 8052919 | 189 | 8565 | 7860 | 6 | 3 | 0 | 27768 | 0 |
| 3/2/2013 17:00 | 2846 | 207 | 8097110 | 190 | 7377 | 6788 | 5 | 3 | 0 | 0 | 23981 |
| 5/9/2013 8:00 | 2849 | 207 | 8114528 | 191 | 11289 | 10400 | 7 | 4 | 0 | 36738 | 0 |
| 7/14/2012 3:00 | 2940 | 214 | 8641123 | 203 | 7564 | 7191 | 5 | 3 | 0 | 0 | 25403 |
| 10/29/2012 22:00 | 2851 | 207 | 8129899 | 191 | 7862 | 7250 | 5 | 3 | 0 | 25610 | 0 |
| 12/1/2012 13:00 | 2790 | 203 | 7782729 | 183 | 7677 | 6926 | 5 | 3 | 0 | 0 | 24465 |
| 4/23/2013 18:00 | 2850 | 207 | 8121155 | 191 | 9676 | 8917 | 6 | 3 | 31500 | 0 | 0 |
| 12/11/2012 0:00 | 2845 | 207 | 8091566 | 190 | 7186 | 6611 | 5 | 3 | 0 | 0 | 23353 |
| 7/10/2012 1:00 | 2915 | 212 | 8495799 | 200 | 7146 | 6735 | 5 | 2 | 0 | 0 | 23793 |
| 9/5/2012 2:00 | 2658 | 193 | 7067409 | 166 | 5638 | 4847 | 4 | 2 | 0 | 0 | 17121 |
| 10/5/2012 7:00 | 2831 | 206 | 8015973 | 188 | 9523 | 8719 | 6 | 3 | 0 | 0 | 30802 |
| 10/8/2012 16:00 | 2836 | 206 | 8043898 | 189 | 9088 | 8336 | 6 | 3 | 29446 | 0 | 0 |
| 11/7/2012 23:00 | 2796 | 203 | 7819663 | 184 | 7673 | 6939 | 5 | 3 | 0 | 24513 | 0 |
| 4/4/2013 15:00 | 0 | 0 | 0 | 0 | 0 | 0 | 0 | #DIV/0! | 0 | 0 | 0 |
| 4/18/2013 22:00 | 2721 | 198 | 7404397 | 174 | 9818 | 8640 | 6 | 4 | 0 | 30521 | 0 |
| 6/7/2013 8:00 | 2795 | 203 | 7812502 | 184 | 9093 | 8219 | 6 | 3 | 0 | 29036 | 0 |
| 1/6/2013 23:00 | 2761 | 201 | 7625357 | 179 | 7082 | 6324 | 5 | 3 | 0 | 0 | 22341 |
| 1/23/2013 2:00 | 2882 | 210 | 8306763 | 195 | 7895 | 7358 | 5 | 3 | 0 | 0 | 25994 |
| 3/16/2013 10:00 | 2916 | 212 | 8503672 | 200 | 11744 | 11075 | 8 | 4 | 0 | 0 | 39124 |
| 4/10/2013 22:00 | 2854 | 208 | 8147007 | 192 | 8977 | 8286 | 6 | 3 | 0 | 29270 | 0 |
| 6/5/2013 8:00 | 2775 | 202 | 7698081 | 181 | 8707 | 7813 | 6 | 3 | 0 | 27598 | 0 |
| 12/21/2012 0:00 | 2821 | 205 | 7955685 | 187 | 7145 | 6517 | 5 | 3 | 0 | 0 | 23021 |

MEC-12

Load Duration 2012-13 Tab

| | | | | | | | | | | | |
|------------------|------|-----|---------|-----|-------|-------|---|---|-------|-------|-------|
| 5/2/2013 8:00 | 2821 | 205 | 7960662 | 187 | 11498 | 10491 | 7 | 4 | 0 | 37062 | 0 |
| 5/13/2013 17:00 | 2753 | 200 | 7576648 | 178 | 10415 | 9271 | 7 | 4 | 32750 | 0 | 0 |
| 7/15/2012 3:00 | 2986 | 217 | 8919127 | 210 | 7871 | 7602 | 5 | 3 | 0 | 0 | 26855 |
| 9/7/2012 6:00 | 2988 | 217 | 8926220 | 210 | 7310 | 7063 | 5 | 2 | 0 | 0 | 24950 |
| 9/26/2012 7:00 | 2912 | 212 | 8480943 | 199 | 8002 | 7536 | 5 | 3 | 0 | 0 | 26623 |
| 12/28/2012 15:00 | 2874 | 209 | 8261957 | 194 | 8306 | 7721 | 5 | 3 | 0 | 27275 | 0 |
| 6/13/2013 23:00 | 2915 | 212 | 8498268 | 200 | 6990 | 6590 | 5 | 2 | 0 | 23279 | 0 |
| 2/23/2013 10:00 | 2776 | 202 | 7704444 | 181 | 8506 | 7635 | 6 | 3 | 0 | 0 | 26971 |
| 4/15/2013 22:00 | 2681 | 195 | 7188207 | 169 | 11016 | 9551 | 7 | 4 | 0 | 33741 | 0 |
| 6/26/2013 4:00 | 2765 | 201 | 7645088 | 180 | 6089 | 5444 | 4 | 2 | 0 | 0 | 19233 |
| 10/12/2012 21:00 | 2831 | 206 | 8016833 | 189 | 9822 | 8994 | 6 | 3 | 0 | 31772 | 0 |
| 2/16/2013 17:00 | 2825 | 205 | 7978911 | 188 | 7039 | 6430 | 5 | 2 | 0 | 0 | 22713 |
| 9/27/2012 7:00 | 2815 | 205 | 7921921 | 186 | 8447 | 7688 | 5 | 3 | 0 | 0 | 27160 |
| 1/30/2013 7:00 | 2766 | 201 | 7651767 | 180 | 6397 | 5722 | 4 | 2 | 0 | 0 | 20214 |
| 2/3/2013 12:00 | 2831 | 206 | 8012755 | 188 | 7974 | 7299 | 5 | 3 | 0 | 0 | 25785 |
| 4/23/2013 19:00 | 2900 | 211 | 8410578 | 198 | 10008 | 9386 | 6 | 3 | 33157 | 0 | 0 |
| 8/2/2012 3:00 | 2684 | 195 | 7203725 | 169 | 5542 | 4811 | 4 | 2 | 0 | 0 | 16994 |
| 10/26/2012 21:00 | 2840 | 206 | 8064507 | 190 | 9724 | 8930 | 6 | 3 | 0 | 31545 | 0 |
| 11/6/2012 7:00 | 2725 | 198 | 7425898 | 175 | 13032 | 11484 | 8 | 5 | 0 | 0 | 40568 |
| 4/1/2013 10:00 | 3001 | 218 | 9005803 | 212 | 11637 | 11293 | 8 | 4 | 0 | 39895 | 0 |
| 9/8/2012 15:00 | 2853 | 207 | 8141804 | 191 | 7526 | 6945 | 5 | 3 | 0 | 0 | 24532 |
| 10/26/2012 15:00 | 2816 | 205 | 7929894 | 186 | 9091 | 8279 | 6 | 3 | 0 | 29246 | 0 |
| 12/15/2012 16:00 | 2850 | 207 | 8124934 | 191 | 6922 | 6381 | 4 | 2 | 0 | 0 | 22541 |
| 9/19/2012 7:00 | 2759 | 201 | 7611037 | 179 | 10031 | 8949 | 6 | 4 | 0 | 0 | 31614 |
| 10/30/2012 6:00 | 2825 | 205 | 7981534 | 188 | 10237 | 9353 | 7 | 4 | 0 | 0 | 33040 |
| 2/23/2013 14:00 | 2774 | 202 | 7696165 | 181 | 6915 | 6204 | 4 | 2 | 0 | 0 | 21916 |
| 4/26/2013 20:00 | 2716 | 198 | 7378489 | 174 | 10778 | 9468 | 7 | 4 | 0 | 33446 | 0 |
| 9/2/2012 0:00 | 2779 | 202 | 7720900 | 182 | 5714 | 5134 | 4 | 2 | 0 | 0 | 18138 |
| 2/23/2013 23:00 | 2760 | 201 | 7615533 | 179 | 6990 | 6238 | 5 | 3 | 0 | 0 | 22037 |
| 4/22/2013 19:00 | 2747 | 200 | 7544598 | 177 | 10232 | 9089 | 7 | 4 | 32107 | 0 | 0 |
| 4/30/2013 22:00 | 2715 | 197 | 7369787 | 173 | 9850 | 8647 | 6 | 4 | 0 | 30548 | 0 |
| 8/23/2012 7:00 | 2847 | 207 | 8106779 | 191 | 6751 | 6216 | 4 | 2 | 0 | 0 | 21958 |
| 9/8/2012 20:00 | 2909 | 212 | 8463881 | 199 | 7771 | 7311 | 5 | 3 | 0 | 0 | 25827 |
| 4/26/2013 16:00 | 2745 | 200 | 7532352 | 177 | 8458 | 7507 | 5 | 3 | 26517 | 0 | 0 |
| 6/24/2013 4:00 | 2869 | 209 | 8231927 | 194 | 6046 | 5610 | 4 | 2 | 0 | 0 | 19816 |
| 9/8/2012 10:00 | 2819 | 205 | 7945727 | 187 | 6978 | 6361 | 5 | 2 | 0 | 0 | 22470 |
| 11/6/2012 23:00 | 2747 | 200 | 7548110 | 177 | 7157 | 6359 | 5 | 3 | 0 | 22462 | 0 |
| 12/1/2012 12:00 | 2861 | 208 | 8185448 | 192 | 8957 | 8287 | 6 | 3 | 0 | 0 | 29274 |
| 2/3/2013 16:00 | 2872 | 209 | 8249678 | 194 | 7603 | 7062 | 5 | 3 | 0 | 0 | 24948 |
| 4/12/2013 6:00 | 2874 | 209 | 8259051 | 194 | 11221 | 10429 | 7 | 4 | 0 | 0 | 36840 |

MEC-12

Load Duration 2012-13 Tab

| | | | | | | | | | | | |
|------------------|------|-----|---------|-----|-------|-------|---|---|-------|-------|-------|
| 4/13/2013 20:00 | 2838 | 206 | 8054689 | 189 | 13594 | 12477 | 9 | 5 | 0 | 0 | 44074 |
| 9/25/2012 7:00 | 2813 | 205 | 7910904 | 186 | 7459 | 6785 | 5 | 3 | 0 | 0 | 23967 |
| 1/8/2013 0:00 | 2795 | 203 | 7810572 | 184 | 6522 | 5894 | 4 | 2 | 0 | 0 | 20822 |
| 6/27/2013 3:00 | 2925 | 213 | 8556370 | 201 | 6599 | 6242 | 4 | 2 | 0 | 0 | 22050 |
| 10/26/2012 18:00 | 2887 | 210 | 8336020 | 196 | 9905 | 9249 | 6 | 3 | 32671 | 0 | 0 |
| 11/23/2012 18:00 | 2894 | 210 | 8374321 | 197 | 11457 | 10722 | 7 | 4 | 37877 | 0 | 0 |
| 12/20/2012 0:00 | 2849 | 207 | 8115728 | 191 | 7134 | 6573 | 5 | 3 | 0 | 0 | 23218 |
| 8/9/2012 5:00 | 2934 | 213 | 8606444 | 202 | 6072 | 5761 | 4 | 2 | 0 | 0 | 20350 |
| 9/28/2012 8:00 | 2823 | 205 | 7969022 | 187 | 8125 | 7418 | 5 | 3 | 0 | 26203 | 0 |
| 8/1/2012 4:00 | 2744 | 200 | 7529564 | 177 | 5577 | 4949 | 4 | 2 | 0 | 0 | 17482 |
| 8/11/2012 22:00 | 2713 | 197 | 7357733 | 173 | 6174 | 5416 | 4 | 2 | 0 | 0 | 19131 |
| 8/24/2012 6:00 | 2857 | 208 | 8162295 | 192 | 6637 | 6132 | 4 | 2 | 0 | 0 | 21661 |
| 11/18/2012 21:00 | 2838 | 206 | 8056894 | 189 | 8325 | 7642 | 5 | 3 | 0 | 0 | 26996 |
| 2/3/2013 15:00 | 2862 | 208 | 8191750 | 193 | 7620 | 7053 | 5 | 3 | 0 | 0 | 24916 |
| 3/2/2013 16:00 | 2824 | 205 | 7974322 | 188 | 7318 | 6683 | 5 | 3 | 0 | 0 | 23608 |
| 4/1/2013 16:00 | 2887 | 210 | 8333569 | 196 | 8060 | 7524 | 5 | 3 | 26580 | 0 | 0 |
| 9/13/2012 6:00 | 2857 | 208 | 8159836 | 192 | 7800 | 7206 | 5 | 3 | 0 | 0 | 25454 |
| 12/27/2012 17:00 | 2830 | 206 | 8010063 | 188 | 7435 | 6805 | 5 | 3 | 24039 | 0 | 0 |
| 4/1/2013 14:00 | 2965 | 216 | 8791077 | 207 | 10056 | 9642 | 7 | 3 | 0 | 34060 | 0 |
| 6/29/2013 23:00 | 2620 | 191 | 6866468 | 161 | 5982 | 5069 | 4 | 2 | 0 | 0 | 17906 |
| 7/12/2012 1:00 | 2780 | 202 | 7728881 | 182 | 6954 | 6252 | 4 | 3 | 0 | 0 | 22086 |
| 5/1/2013 22:00 | 2833 | 206 | 8023422 | 189 | 9495 | 8698 | 6 | 3 | 0 | 30725 | 0 |
| 4/12/2013 22:00 | 2814 | 205 | 7916163 | 186 | 11042 | 10047 | 7 | 4 | 0 | 35493 | 0 |
| 9/28/2012 18:00 | 2773 | 202 | 7687987 | 181 | 7691 | 6896 | 5 | 3 | 24361 | 0 | 0 |
| 11/7/2012 7:00 | 2838 | 206 | 8055952 | 189 | 12732 | 11686 | 8 | 4 | 0 | 0 | 41283 |
| 5/21/2013 1:00 | 2944 | 214 | 8669035 | 204 | 10180 | 9693 | 7 | 3 | 0 | 0 | 34242 |
| 11/1/2012 22:00 | 2701 | 196 | 7297139 | 172 | 8589 | 7503 | 6 | 3 | 0 | 26505 | 0 |
| 12/15/2012 15:00 | 2875 | 209 | 8267729 | 194 | 7008 | 6516 | 5 | 2 | 0 | 0 | 23019 |
| 12/28/2012 23:00 | 2871 | 209 | 8243627 | 194 | 8000 | 7428 | 5 | 3 | 0 | 26239 | 0 |
| 3/6/2013 0:00 | 2742 | 199 | 7521106 | 177 | 7215 | 6399 | 5 | 3 | 0 | 0 | 22604 |
| 2/23/2013 18:00 | 2806 | 204 | 7873635 | 185 | 7110 | 6452 | 5 | 3 | 0 | 0 | 22793 |
| 9/9/2012 20:00 | 2827 | 206 | 7991214 | 188 | 8665 | 7922 | 6 | 3 | 0 | 0 | 27984 |
| 10/25/2012 22:00 | 2829 | 206 | 8005622 | 188 | 7593 | 6948 | 5 | 3 | 0 | 24543 | 0 |
| 1/27/2013 16:00 | 2764 | 201 | 7637235 | 180 | 6799 | 6076 | 4 | 2 | 0 | 0 | 21464 |
| 2/16/2013 9:00 | 2801 | 204 | 7844535 | 184 | 8841 | 8007 | 6 | 3 | 0 | 0 | 28287 |
| 4/1/2013 9:00 | 2888 | 210 | 8339143 | 196 | 11691 | 10918 | 8 | 4 | 0 | 38568 | 0 |
| 1/27/2013 14:00 | 2776 | 202 | 7707729 | 181 | 6865 | 6163 | 4 | 2 | 0 | 0 | 21772 |
| 2/5/2013 6:00 | 2751 | 200 | 7567051 | 178 | 7179 | 6386 | 5 | 3 | 0 | 0 | 22560 |
| 2/20/2013 6:00 | 2791 | 203 | 7792449 | 183 | 8128 | 7338 | 5 | 3 | 0 | 0 | 25922 |
| 3/9/2013 11:00 | 2756 | 200 | 7596749 | 179 | 9778 | 8716 | 6 | 4 | 0 | 0 | 30789 |

MEC-12

Load Duration 2012-13 Tab

| | | | | | | | | | | | |
|------------------|------|-----|---------|-----|-------|-------|---|---|-------|-------|-------|
| 12/16/2012 23:00 | 2798 | 203 | 7831209 | 184 | 7043 | 6374 | 5 | 3 | 0 | 0 | 22515 |
| 12/22/2012 10:00 | 2733 | 199 | 7471100 | 176 | 7985 | 7058 | 5 | 3 | 0 | 0 | 24935 |
| 12/1/2012 11:00 | 2879 | 209 | 8290046 | 195 | 9108 | 8480 | 6 | 3 | 0 | 0 | 29957 |
| 2/9/2013 17:00 | 2686 | 195 | 7213299 | 170 | 6656 | 5781 | 4 | 2 | 0 | 0 | 20423 |
| 2/24/2013 18:00 | 2765 | 201 | 7643807 | 180 | 7255 | 6487 | 5 | 3 | 0 | 0 | 22915 |
| 4/17/2013 22:00 | 2700 | 196 | 7290797 | 171 | 9533 | 8324 | 6 | 4 | 0 | 29405 | 0 |
| 6/15/2013 10:00 | 2840 | 207 | 8066394 | 190 | 7461 | 6853 | 5 | 3 | 0 | 0 | 24208 |
| 6/21/2013 7:00 | 2855 | 208 | 8149360 | 192 | 8712 | 8043 | 6 | 3 | 0 | 0 | 28413 |
| 1/19/2013 14:00 | 2768 | 201 | 7661891 | 180 | 6427 | 5753 | 4 | 2 | 0 | 0 | 20324 |
| 1/27/2013 12:00 | 2757 | 200 | 7602209 | 179 | 7196 | 6416 | 5 | 3 | 0 | 0 | 22665 |
| 4/1/2013 11:00 | 3011 | 219 | 9067702 | 213 | 11616 | 11312 | 8 | 4 | 0 | 39960 | 0 |
| 4/8/2013 17:00 | 2904 | 211 | 8431154 | 198 | 9597 | 9012 | 6 | 3 | 31834 | 0 | 0 |
| 12/30/2012 23:00 | 2798 | 203 | 7826057 | 184 | 7065 | 6391 | 5 | 3 | 0 | 0 | 22578 |
| 4/22/2013 18:00 | 2753 | 200 | 7580573 | 178 | 11218 | 9988 | 7 | 4 | 35284 | 0 | 0 |
| 5/13/2013 7:00 | 2815 | 205 | 7923795 | 186 | 11920 | 10851 | 8 | 4 | 0 | 0 | 38331 |
| 7/10/2012 6:00 | 2900 | 211 | 8409114 | 198 | 7802 | 7316 | 5 | 3 | 0 | 0 | 25845 |
| 8/18/2012 11:00 | 2770 | 201 | 7675503 | 180 | 6813 | 6104 | 4 | 2 | 0 | 0 | 21563 |
| 9/4/2012 1:00 | 3051 | 222 | 9308054 | 219 | 6341 | 6256 | 4 | 2 | 0 | 0 | 22101 |
| 5/7/2013 8:00 | 2758 | 201 | 7604504 | 179 | 11077 | 9878 | 7 | 4 | 0 | 34895 | 0 |
| 8/19/2012 14:00 | 2825 | 205 | 7981883 | 188 | 6744 | 6162 | 4 | 2 | 0 | 0 | 21768 |
| 1/27/2013 13:00 | 2780 | 202 | 7726363 | 182 | 6966 | 6262 | 5 | 3 | 0 | 0 | 22121 |
| 9/14/2012 22:00 | 2748 | 200 | 7553857 | 178 | 6445 | 5729 | 4 | 2 | 0 | 20236 | 0 |
| 4/3/2013 16:00 | 2856 | 208 | 8156867 | 192 | 8155 | 7532 | 5 | 3 | 26607 | 0 | 0 |
| 10/31/2012 22:00 | 2757 | 200 | 7601447 | 179 | 7359 | 6562 | 5 | 3 | 0 | 23179 | 0 |
| 11/3/2012 19:00 | 2839 | 206 | 8061539 | 190 | 11190 | 10274 | 7 | 4 | 0 | 0 | 36295 |
| 2/1/2013 6:00 | 2842 | 207 | 8076084 | 190 | 8147 | 7487 | 5 | 3 | 0 | 0 | 26449 |
| 7/2/2012 3:00 | 2749 | 200 | 7558799 | 178 | 6289 | 5592 | 4 | 2 | 0 | 0 | 19753 |
| 2/16/2013 0:00 | 2777 | 202 | 7711867 | 181 | 6928 | 6222 | 4 | 2 | 0 | 0 | 21978 |
| 8/27/2012 4:00 | 2844 | 207 | 8090355 | 190 | 5966 | 5488 | 4 | 2 | 0 | 0 | 19387 |
| 11/8/2012 23:00 | 2796 | 203 | 7819264 | 184 | 7976 | 7213 | 5 | 3 | 0 | 25480 | 0 |
| 12/1/2012 23:00 | 2743 | 199 | 7526417 | 177 | 6907 | 6128 | 4 | 3 | 0 | 0 | 21647 |
| 12/17/2012 7:00 | 2838 | 206 | 8056868 | 189 | 7797 | 7157 | 5 | 3 | 0 | 0 | 25283 |
| 1/11/2013 23:00 | 2776 | 202 | 7708688 | 181 | 6418 | 5762 | 4 | 2 | 0 | 20356 | 0 |
| 2/21/2013 1:00 | 2749 | 200 | 7558557 | 178 | 6666 | 5927 | 4 | 2 | 0 | 0 | 20936 |
| 4/16/2013 22:00 | 2708 | 197 | 7334240 | 172 | 10712 | 9381 | 7 | 4 | 0 | 33141 | 0 |
| 4/19/2013 18:00 | 2880 | 209 | 8293913 | 195 | 9361 | 8718 | 6 | 3 | 30798 | 0 | 0 |
| 5/16/2013 8:00 | 2902 | 211 | 8422296 | 198 | 11290 | 10596 | 7 | 4 | 0 | 37430 | 0 |
| 1/23/2013 5:00 | 2893 | 210 | 8367481 | 197 | 7788 | 7285 | 5 | 3 | 0 | 0 | 25735 |
| 4/30/2013 7:00 | 2757 | 200 | 7600179 | 179 | 9484 | 8456 | 6 | 3 | 0 | 0 | 29870 |
| 6/9/2013 15:00 | 2615 | 190 | 6837193 | 161 | 7506 | 6347 | 5 | 3 | 0 | 0 | 22422 |

MEC-12

Load Duration 2012-13 Tab

| | | | | | | | | | | | |
|------------------|------|-----|---------|-----|-------|-------|---|---------|-------|-------|-------|
| 1/19/2013 0:00 | 2757 | 200 | 7602390 | 179 | 6500 | 5796 | 4 | 2 | 0 | 0 | 20475 |
| 3/1/2013 0:00 | 2767 | 201 | 7658140 | 180 | 7012 | 6276 | 5 | 3 | 0 | 0 | 22169 |
| 3/19/2013 23:00 | 2772 | 202 | 7685118 | 181 | 8083 | 7246 | 5 | 3 | 0 | 25598 | 0 |
| 4/19/2013 19:00 | 2907 | 211 | 8447927 | 199 | 9540 | 8967 | 6 | 3 | 31675 | 0 | 0 |
| 6/23/2013 2:00 | 2668 | 194 | 7118368 | 167 | 5957 | 5140 | 4 | 2 | 0 | 0 | 18157 |
| 11/23/2012 21:00 | 2859 | 208 | 8176655 | 192 | 9997 | 9244 | 6 | 3 | 0 | 32656 | 0 |
| 5/14/2013 17:00 | 2850 | 207 | 8119981 | 191 | 12444 | 11467 | 8 | 4 | 40508 | 0 | 0 |
| 9/21/2012 8:00 | 2768 | 201 | 7660340 | 180 | 7215 | 6458 | 5 | 3 | 0 | 22813 | 0 |
| 11/2/2012 16:00 | 2907 | 211 | 8448944 | 199 | 7987 | 7508 | 5 | 3 | 26522 | 0 | 0 |
| 11/29/2012 0:00 | 2817 | 205 | 7935921 | 187 | 7319 | 6668 | 5 | 3 | 0 | 0 | 23556 |
| 12/15/2012 0:00 | 2832 | 206 | 8019946 | 189 | 6771 | 6201 | 4 | 2 | 0 | 0 | 21907 |
| 1/12/2013 22:00 | 2714 | 197 | 7363751 | 173 | 6855 | 6016 | 4 | 3 | 0 | 0 | 21252 |
| 1/17/2013 0:00 | 2749 | 200 | 7556561 | 178 | 6557 | 5829 | 4 | 2 | 0 | 0 | 20591 |
| 5/17/2013 8:00 | 2812 | 204 | 7908856 | 186 | 10196 | 9273 | 7 | 4 | 0 | 32756 | 0 |
| 5/24/2013 8:00 | 0 | 0 | 0 | 0 | 0 | 0 | 0 | #DIV/0! | 0 | 0 | 0 |
| 8/11/2012 10:00 | 2769 | 201 | 7666273 | 180 | 6251 | 5597 | 4 | 2 | 0 | 0 | 19773 |
| 9/9/2012 21:00 | 2743 | 199 | 7521771 | 177 | 7665 | 6798 | 5 | 3 | 0 | 0 | 24016 |
| 7/2/2012 4:00 | 2724 | 198 | 7417671 | 174 | 6102 | 5374 | 4 | 2 | 0 | 0 | 18986 |
| 6/22/2013 1:00 | 2771 | 201 | 7677260 | 181 | 6529 | 5851 | 4 | 2 | 0 | 0 | 20668 |
| 9/12/2012 7:00 | 2845 | 207 | 8095725 | 190 | 8067 | 7423 | 5 | 3 | 0 | 0 | 26221 |
| 9/17/2012 23:00 | 2707 | 197 | 7328740 | 172 | 7322 | 6410 | 5 | 3 | 0 | 22645 | 0 |
| 11/19/2012 23:00 | 2763 | 201 | 7631537 | 179 | 7443 | 6649 | 5 | 3 | 0 | 23488 | 0 |
| 2/13/2013 0:00 | 2794 | 203 | 7805911 | 184 | 6857 | 6196 | 4 | 2 | 0 | 0 | 21887 |
| 4/3/2013 17:00 | 2814 | 205 | 7918613 | 186 | 7994 | 7275 | 5 | 3 | 25699 | 0 | 0 |
| 5/1/2013 8:00 | 2824 | 205 | 7977485 | 188 | 10885 | 9942 | 7 | 4 | 0 | 35121 | 0 |
| 6/28/2013 5:00 | 2639 | 192 | 6962279 | 164 | 6081 | 5189 | 4 | 2 | 0 | 0 | 18331 |
| 7/12/2012 6:00 | 2774 | 202 | 7695923 | 181 | 7530 | 6755 | 5 | 3 | 0 | 0 | 23864 |
| 11/28/2012 0:00 | 2823 | 205 | 7967302 | 187 | 8165 | 7453 | 5 | 3 | 0 | 0 | 26329 |
| 7/8/2012 3:00 | 2858 | 208 | 8166041 | 192 | 7496 | 6927 | 5 | 3 | 0 | 0 | 24471 |
| 8/2/2012 4:00 | 2685 | 195 | 7209671 | 170 | 5653 | 4908 | 4 | 2 | 0 | 0 | 17340 |
| 8/27/2012 3:00 | 2827 | 206 | 7994489 | 188 | 5901 | 5396 | 4 | 2 | 0 | 0 | 19061 |
| 9/15/2012 18:00 | 2695 | 196 | 7261969 | 171 | 7211 | 6284 | 5 | 3 | 0 | 0 | 22200 |
| 3/23/2013 12:00 | 2802 | 204 | 7853510 | 185 | 11241 | 10187 | 7 | 4 | 0 | 0 | 35986 |
| 9/17/2012 7:00 | 2799 | 204 | 7835408 | 184 | 13979 | 12655 | 9 | 5 | 0 | 0 | 44703 |
| 11/2/2012 17:00 | 2922 | 212 | 8537859 | 201 | 8144 | 7696 | 5 | 3 | 27185 | 0 | 0 |
| 11/4/2012 19:00 | 2936 | 213 | 8619740 | 203 | 14187 | 13469 | 9 | 5 | 0 | 0 | 47582 |
| 1/6/2013 17:00 | 2852 | 207 | 8132133 | 191 | 7390 | 6815 | 5 | 3 | 0 | 0 | 24076 |
| 2/2/2013 7:00 | 2773 | 202 | 7692286 | 181 | 7483 | 6712 | 5 | 3 | 0 | 0 | 23709 |
| 2/8/2013 0:00 | 2779 | 202 | 7724399 | 182 | 6853 | 6160 | 4 | 2 | 0 | 0 | 21760 |
| 4/13/2013 21:00 | 2814 | 205 | 7920031 | 186 | 13007 | 11838 | 8 | 5 | 0 | 0 | 41819 |

MEC-12

Load Duration 2012-13 Tab

| | | | | | | | | | | | |
|------------------|------|-----|----------|-----|-------|-------|---|---|-------|-------|-------|
| 5/31/2013 2:00 | 2604 | 189 | 6782767 | 159 | 6754 | 5689 | 4 | 3 | 0 | 0 | 20096 |
| 9/15/2012 21:00 | 2722 | 198 | 7407100 | 174 | 7591 | 6681 | 5 | 3 | 0 | 0 | 23601 |
| 9/24/2012 7:00 | 2822 | 205 | 7962675 | 187 | 8257 | 7535 | 5 | 3 | 0 | 0 | 26619 |
| 5/7/2013 22:00 | 2769 | 201 | 7667565 | 180 | 9670 | 8659 | 6 | 3 | 0 | 30589 | 0 |
| 5/10/2013 20:00 | 2707 | 197 | 7328724 | 172 | 10573 | 9256 | 7 | 4 | 0 | 32698 | 0 |
| 5/19/2013 18:00 | 3274 | 238 | 10720628 | 252 | 13435 | 14225 | 9 | 4 | 0 | 0 | 50251 |
| 8/17/2012 1:00 | 2670 | 194 | 7129541 | 168 | 5442 | 4699 | 4 | 2 | 0 | 0 | 16600 |
| 1/25/2013 2:00 | 2801 | 204 | 7847479 | 185 | 6790 | 6151 | 4 | 2 | 0 | 0 | 21728 |
| 2/9/2013 16:00 | 2674 | 194 | 7150327 | 168 | 6573 | 5684 | 4 | 2 | 0 | 0 | 20080 |
| 4/19/2013 7:00 | 2826 | 205 | 7983527 | 188 | 11312 | 10336 | 7 | 4 | 0 | 0 | 36512 |
| 5/3/2013 20:00 | 2804 | 204 | 7862874 | 185 | 11831 | 10728 | 8 | 4 | 0 | 37899 | 0 |
| 9/20/2012 7:00 | 2838 | 206 | 8053073 | 189 | 7888 | 7239 | 5 | 3 | 0 | 0 | 25571 |
| 1/27/2013 15:00 | 2756 | 200 | 7595454 | 179 | 6775 | 6038 | 4 | 2 | 0 | 0 | 21330 |
| 2/9/2013 8:00 | 2779 | 202 | 7720271 | 182 | 8581 | 7711 | 6 | 3 | 0 | 0 | 27238 |
| 4/19/2013 22:00 | 2813 | 205 | 7914303 | 186 | 11181 | 10173 | 7 | 4 | 0 | 35935 | 0 |
| 8/15/2012 0:00 | 2673 | 194 | 7144917 | 168 | 6255 | 5407 | 4 | 2 | 0 | 0 | 19102 |
| 11/4/2012 20:00 | 2908 | 211 | 8455011 | 199 | 10020 | 9423 | 6 | 3 | 0 | 0 | 33286 |
| 12/8/2012 10:00 | 2848 | 207 | 8111674 | 191 | 8856 | 8157 | 6 | 3 | 0 | 0 | 28814 |
| 12/8/2012 14:00 | 2916 | 212 | 8502890 | 200 | 7853 | 7406 | 5 | 3 | 0 | 0 | 26161 |
| 1/3/2013 6:00 | 2728 | 198 | 7444074 | 175 | 7037 | 6209 | 5 | 3 | 0 | 0 | 21933 |
| 3/16/2013 19:00 | 2868 | 209 | 8223307 | 193 | 11453 | 10621 | 7 | 4 | 0 | 0 | 37518 |
| 6/7/2013 22:00 | 2679 | 195 | 7176196 | 169 | 8140 | 7051 | 5 | 3 | 0 | 24910 | 0 |
| 7/9/2012 6:00 | 2788 | 203 | 7773729 | 183 | 7445 | 6713 | 5 | 3 | 0 | 0 | 23713 |
| 1/1/2013 23:00 | 2779 | 202 | 7724192 | 182 | 6813 | 6124 | 4 | 2 | 0 | 21632 | 0 |
| 3/17/2013 19:00 | 2758 | 201 | 7607820 | 179 | 11206 | 9996 | 7 | 4 | 0 | 0 | 35310 |
| 8/18/2012 22:00 | 2686 | 195 | 7214266 | 170 | 6252 | 5431 | 4 | 2 | 0 | 0 | 19184 |
| 9/8/2012 21:00 | 2841 | 207 | 8072763 | 190 | 7093 | 6518 | 5 | 2 | 0 | 0 | 23024 |
| 10/19/2012 16:00 | 2859 | 208 | 8173637 | 192 | 8574 | 7928 | 6 | 3 | 28005 | 0 | 0 |
| 11/20/2012 7:00 | 2735 | 199 | 7480812 | 176 | 8751 | 7741 | 6 | 3 | 0 | 0 | 27344 |
| 12/18/2012 0:00 | 2767 | 201 | 7656861 | 180 | 6563 | 5873 | 4 | 2 | 0 | 0 | 20747 |
| 1/5/2013 8:00 | 2747 | 200 | 7544756 | 177 | 7387 | 6562 | 5 | 3 | 0 | 0 | 23180 |
| 2/26/2013 0:00 | 2748 | 200 | 7551585 | 178 | 6391 | 5680 | 4 | 2 | 0 | 0 | 20065 |
| 3/23/2013 9:00 | 2812 | 205 | 7909777 | 186 | 11672 | 10616 | 8 | 4 | 0 | 0 | 37501 |
| 5/2/2013 22:00 | 2790 | 203 | 7782233 | 183 | 9581 | 8644 | 6 | 3 | 0 | 30535 | 0 |
| 5/3/2013 8:00 | 2838 | 206 | 8055792 | 189 | 10987 | 10085 | 7 | 4 | 0 | 35624 | 0 |
| 10/19/2012 17:00 | 2851 | 207 | 8127132 | 191 | 8424 | 7767 | 5 | 3 | 27436 | 0 | 0 |
| 5/23/2013 6:00 | 2703 | 197 | 7304356 | 172 | 10423 | 9110 | 7 | 4 | 0 | 0 | 32181 |
| 5/30/2013 6:00 | 2761 | 201 | 7624748 | 179 | 9471 | 8457 | 6 | 3 | 0 | 0 | 29875 |
| 11/9/2012 7:00 | 2796 | 203 | 7817874 | 184 | 11432 | 10337 | 7 | 4 | 0 | 0 | 36517 |
| 11/20/2012 23:00 | 2772 | 202 | 7683495 | 181 | 7157 | 6416 | 5 | 3 | 0 | 22663 | 0 |

MEC-12

Load Duration 2012-13 Tab

| | | | | | | | | | | | |
|------------------|------|-----|----------|-----|-------|-------|---|---------|-------|-------|-------|
| 2/1/2013 1:00 | 2788 | 203 | 7774654 | 183 | 7723 | 6964 | 5 | 3 | 0 | 0 | 24602 |
| 3/9/2013 13:00 | 2709 | 197 | 7339350 | 173 | 8289 | 7262 | 5 | 3 | 0 | 0 | 25653 |
| 4/8/2013 18:00 | 2836 | 206 | 8045549 | 189 | 9478 | 8694 | 6 | 3 | 30713 | 0 | 0 |
| 4/25/2013 6:00 | 2789 | 203 | 7779552 | 183 | 12421 | 11203 | 8 | 4 | 0 | 0 | 39577 |
| 10/24/2012 22:00 | 2804 | 204 | 7862363 | 185 | 7597 | 6889 | 5 | 3 | 0 | 24337 | 0 |
| 2/2/2013 1:00 | 2820 | 205 | 7952706 | 187 | 7941 | 7242 | 5 | 3 | 0 | 0 | 25583 |
| 3/23/2013 13:00 | 2755 | 200 | 7591451 | 179 | 9350 | 8331 | 6 | 3 | 0 | 0 | 29429 |
| 6/2/2013 22:00 | 2538 | 185 | 6442198 | 151 | 7267 | 5965 | 5 | 3 | 0 | 0 | 21070 |
| 2/4/2013 6:00 | 2722 | 198 | 7410355 | 174 | 7391 | 6507 | 5 | 3 | 0 | 0 | 22986 |
| 5/19/2013 20:00 | 3250 | 236 | 10561221 | 248 | 13337 | 14017 | 9 | 4 | 0 | 0 | 49516 |
| 5/24/2013 17:00 | 0 | 0 | 0 | 0 | 0 | 0 | 0 | #DIV/0! | 0 | 0 | 0 |
| 8/17/2012 6:00 | 2807 | 204 | 7879295 | 185 | 6001 | 5447 | 4 | 2 | 0 | 0 | 19244 |
| 1/22/2013 2:00 | 2793 | 203 | 7798817 | 183 | 7387 | 6671 | 5 | 3 | 0 | 0 | 23567 |
| 2/23/2013 15:00 | 2757 | 200 | 7601775 | 179 | 6685 | 5961 | 4 | 2 | 0 | 0 | 21056 |
| 8/10/2012 6:00 | 2780 | 202 | 7725778 | 182 | 6326 | 5686 | 4 | 2 | 0 | 0 | 20088 |
| 9/15/2012 16:00 | 2718 | 198 | 7389175 | 174 | 8145 | 7160 | 5 | 3 | 0 | 0 | 25293 |
| 10/1/2012 8:00 | 2831 | 206 | 8011918 | 188 | 8006 | 7328 | 5 | 3 | 0 | 25888 | 0 |
| 5/19/2013 17:00 | 3239 | 236 | 10493830 | 247 | 13289 | 13921 | 9 | 4 | 0 | 0 | 49177 |
| 6/19/2013 8:00 | 2845 | 207 | 8095561 | 190 | 7256 | 6677 | 5 | 3 | 0 | 23586 | 0 |
| 6/28/2013 2:00 | 2614 | 190 | 6833632 | 161 | 6268 | 5299 | 4 | 2 | 0 | 0 | 18719 |
| 9/8/2012 18:00 | 2781 | 202 | 7736703 | 182 | 6974 | 6273 | 5 | 3 | 0 | 0 | 22159 |
| 9/15/2012 19:00 | 2703 | 197 | 7306998 | 172 | 8260 | 7221 | 5 | 3 | 0 | 0 | 25508 |
| 10/12/2012 15:00 | 2812 | 204 | 7907541 | 186 | 8857 | 8055 | 6 | 3 | 0 | 28453 | 0 |
| 1/3/2013 1:00 | 2695 | 196 | 7261673 | 171 | 6614 | 5764 | 4 | 2 | 0 | 0 | 20361 |
| 8/8/2012 3:00 | 2913 | 212 | 8486362 | 200 | 5661 | 5333 | 4 | 2 | 0 | 0 | 18839 |
| 9/7/2012 23:00 | 3064 | 223 | 9388422 | 221 | 6903 | 6840 | 4 | 2 | 0 | 24164 | 0 |
| 3/23/2013 19:00 | 2666 | 194 | 7108664 | 167 | 8457 | 7292 | 5 | 3 | 0 | 0 | 25758 |
| 6/10/2013 7:00 | 2844 | 207 | 8089701 | 190 | 8326 | 7658 | 5 | 3 | 0 | 0 | 27052 |
| 10/5/2012 21:00 | 2794 | 203 | 7805756 | 184 | 7543 | 6815 | 5 | 3 | 0 | 24076 | 0 |
| 11/18/2012 18:00 | 2759 | 201 | 7612524 | 179 | 10688 | 9537 | 7 | 4 | 0 | 0 | 33689 |
| 5/6/2013 8:00 | 2735 | 199 | 7481698 | 176 | 11205 | 9911 | 7 | 4 | 0 | 35012 | 0 |
| 11/3/2012 20:00 | 2804 | 204 | 7860264 | 185 | 9567 | 8674 | 6 | 3 | 0 | 0 | 30643 |
| 12/22/2012 13:00 | 2797 | 203 | 7821075 | 184 | 7103 | 6424 | 5 | 3 | 0 | 0 | 22692 |
| 9/18/2012 22:00 | 2716 | 197 | 7374304 | 173 | 6985 | 6134 | 5 | 3 | 0 | 21670 | 0 |
| 12/9/2012 23:00 | 2901 | 211 | 8415607 | 198 | 7412 | 6954 | 5 | 3 | 0 | 0 | 24564 |
| 2/3/2013 11:00 | 2827 | 206 | 7990315 | 188 | 8030 | 7341 | 5 | 3 | 0 | 0 | 25932 |
| 3/16/2013 13:00 | 2845 | 207 | 8094533 | 190 | 10760 | 9900 | 7 | 4 | 0 | 0 | 34971 |
| 4/11/2013 6:00 | 2903 | 211 | 8425569 | 198 | 11559 | 10851 | 7 | 4 | 0 | 0 | 38330 |
| 5/22/2013 1:00 | 2842 | 207 | 8075563 | 190 | 9403 | 8641 | 6 | 3 | 0 | 0 | 30527 |
| 12/6/2012 0:00 | 2843 | 207 | 8082160 | 190 | 7193 | 6613 | 5 | 3 | 0 | 0 | 23361 |

MEC-12

Load Duration 2012-13 Tab

| | | | | | | | | | | | |
|------------------|------|-----|---------|-----|-------|-------|---|---------|-------|-------|-------|
| 2/16/2013 16:00 | 2807 | 204 | 7881882 | 185 | 6961 | 6320 | 5 | 2 | 0 | 0 | 22324 |
| 2/22/2013 1:00 | 2741 | 199 | 7513841 | 177 | 7133 | 6323 | 5 | 3 | 0 | 0 | 22336 |
| 2/23/2013 17:00 | 2734 | 199 | 7477168 | 176 | 6711 | 5935 | 4 | 2 | 0 | 0 | 20965 |
| 4/1/2013 15:00 | 2929 | 213 | 8579694 | 202 | 8869 | 8401 | 6 | 3 | 0 | 29678 | 0 |
| 4/5/2013 15:00 | 2773 | 202 | 7687045 | 181 | 7988 | 7162 | 5 | 3 | 0 | 25302 | 0 |
| 11/5/2012 7:00 | 2813 | 205 | 7913828 | 186 | 10873 | 9892 | 7 | 4 | 0 | 0 | 34944 |
| 12/28/2012 16:00 | 2862 | 208 | 8192547 | 193 | 8005 | 7410 | 5 | 3 | 26175 | 0 | 0 |
| 5/14/2013 20:00 | 2806 | 204 | 7873171 | 185 | 11174 | 10139 | 7 | 4 | 0 | 35817 | 0 |
| 9/15/2012 13:00 | 2696 | 196 | 7268177 | 171 | 7225 | 6299 | 5 | 3 | 0 | 0 | 22250 |
| 12/27/2012 12:00 | 2923 | 213 | 8543084 | 201 | 9231 | 8726 | 6 | 3 | 0 | 30824 | 0 |
| 4/4/2013 17:00 | 0 | 0 | 0 | 0 | 0 | 0 | 0 | #DIV/0! | 0 | 0 | 0 |
| 6/3/2013 22:00 | 2755 | 200 | 7591744 | 179 | 7402 | 6596 | 5 | 3 | 0 | 23299 | 0 |
| 1/20/2013 16:00 | 2802 | 204 | 7849576 | 185 | 7013 | 6355 | 5 | 3 | 0 | 0 | 22448 |
| 4/4/2013 16:00 | 0 | 0 | 0 | 0 | 0 | 0 | 0 | #DIV/0! | 0 | 0 | 0 |
| 5/8/2013 8:00 | 2798 | 203 | 7830885 | 184 | 11372 | 10291 | 7 | 4 | 0 | 36354 | 0 |
| 11/1/2012 6:00 | 2766 | 201 | 7652294 | 180 | 12735 | 11393 | 8 | 5 | 0 | 0 | 40246 |
| 4/26/2013 17:00 | 2684 | 195 | 7201519 | 169 | 7781 | 6752 | 5 | 3 | 23853 | 0 | 0 |
| 5/10/2013 18:00 | 2686 | 195 | 7212919 | 170 | 10216 | 8873 | 7 | 4 | 31344 | 0 | 0 |
| 8/29/2012 0:00 | 2773 | 202 | 7689642 | 181 | 6085 | 5457 | 4 | 2 | 0 | 0 | 19277 |
| 10/5/2012 17:00 | 2815 | 205 | 7926186 | 186 | 7318 | 6662 | 5 | 3 | 23535 | 0 | 0 |
| 12/1/2012 17:00 | 2787 | 203 | 7764867 | 183 | 7221 | 6508 | 5 | 3 | 0 | 0 | 22988 |
| 4/29/2013 7:00 | 2769 | 201 | 7666769 | 180 | 11882 | 10639 | 8 | 4 | 0 | 0 | 37583 |
| 7/8/2012 8:00 | 2938 | 214 | 8629164 | 203 | 8233 | 7821 | 5 | 3 | 0 | 0 | 27627 |
| 5/14/2013 7:00 | 2778 | 202 | 7719944 | 182 | 10358 | 9307 | 7 | 4 | 0 | 0 | 32879 |
| 11/24/2012 22:00 | 2837 | 206 | 8048598 | 189 | 9036 | 8291 | 6 | 3 | 0 | 0 | 29287 |
| 1/27/2013 11:00 | 2724 | 198 | 7418627 | 174 | 7090 | 6245 | 5 | 3 | 0 | 0 | 22061 |
| 2/7/2013 6:00 | 2720 | 198 | 7400741 | 174 | 6930 | 6097 | 4 | 3 | 0 | 0 | 21537 |
| 4/21/2013 21:00 | 2717 | 198 | 7384522 | 174 | 11371 | 9993 | 7 | 4 | 0 | 0 | 35302 |
| 8/29/2012 6:00 | 2774 | 202 | 7692324 | 181 | 6539 | 5865 | 4 | 2 | 0 | 0 | 20717 |
| 12/22/2012 9:00 | 2642 | 192 | 6981794 | 164 | 7471 | 6384 | 5 | 3 | 0 | 0 | 22552 |
| 2/14/2013 0:00 | 2744 | 200 | 7529496 | 177 | 6424 | 5701 | 4 | 2 | 0 | 0 | 20138 |
| 3/16/2013 12:00 | 2883 | 210 | 8312283 | 195 | 11348 | 10581 | 7 | 4 | 0 | 0 | 37378 |
| 6/9/2013 22:00 | 2689 | 195 | 7228257 | 170 | 8030 | 6982 | 5 | 3 | 0 | 0 | 24663 |
| 9/6/2012 3:00 | 2599 | 189 | 6754892 | 159 | 5143 | 4322 | 3 | 2 | 0 | 0 | 15269 |
| 11/10/2012 20:00 | 2795 | 203 | 7811470 | 184 | 8160 | 7375 | 5 | 3 | 0 | 0 | 26053 |
| 6/3/2013 8:00 | 2773 | 202 | 7687212 | 181 | 8730 | 7828 | 6 | 3 | 0 | 27652 | 0 |
| 6/29/2013 9:00 | 2740 | 199 | 7506229 | 177 | 6835 | 6056 | 4 | 2 | 0 | 0 | 21392 |
| 9/15/2012 15:00 | 2691 | 196 | 7239979 | 170 | 7479 | 6508 | 5 | 3 | 0 | 0 | 22989 |
| 9/28/2012 7:00 | 2789 | 203 | 7776473 | 183 | 8134 | 7335 | 5 | 3 | 0 | 0 | 25911 |
| 12/29/2012 23:00 | 2789 | 203 | 7777442 | 183 | 7760 | 6998 | 5 | 3 | 0 | 0 | 24721 |

MEC-12

Load Duration 2012-13 Tab

| | | | | | | | | | | | |
|------------------|------|-----|----------|-----|-------|-------|---|---|-------|-------|-------|
| 1/23/2013 3:00 | 2841 | 207 | 8072628 | 190 | 7489 | 6881 | 5 | 3 | 0 | 0 | 24306 |
| 7/28/2012 1:00 | 2736 | 199 | 7484148 | 176 | 6321 | 5592 | 4 | 2 | 0 | 0 | 19755 |
| 9/19/2012 22:00 | 2716 | 198 | 7377499 | 173 | 6773 | 5949 | 4 | 2 | 0 | 21017 | 0 |
| 12/26/2012 8:00 | 2680 | 195 | 7183068 | 169 | 7208 | 6247 | 5 | 3 | 0 | 22069 | 0 |
| 4/9/2013 22:00 | 2777 | 202 | 7709631 | 181 | 9670 | 8683 | 6 | 3 | 0 | 30672 | 0 |
| 11/16/2012 23:00 | 2718 | 198 | 7386208 | 174 | 8910 | 7831 | 6 | 3 | 0 | 27662 | 0 |
| 5/10/2013 7:00 | 2803 | 204 | 7857544 | 185 | 10378 | 9407 | 7 | 4 | 0 | 0 | 33232 |
| 5/31/2013 5:00 | 2644 | 192 | 6990626 | 164 | 6920 | 5917 | 4 | 3 | 0 | 0 | 20903 |
| 6/2/2013 10:00 | 2651 | 193 | 7029627 | 165 | 7395 | 6341 | 5 | 3 | 0 | 0 | 22398 |
| 7/21/2012 8:00 | 2716 | 197 | 7376192 | 173 | 6564 | 5765 | 4 | 2 | 0 | 0 | 20367 |
| 12/1/2012 14:00 | 2740 | 199 | 7505817 | 177 | 7092 | 6283 | 5 | 3 | 0 | 0 | 22197 |
| 2/20/2013 1:00 | 2750 | 200 | 7561866 | 178 | 8923 | 7935 | 6 | 3 | 0 | 0 | 28030 |
| 7/20/2012 1:00 | 2661 | 193 | 7079955 | 166 | 6531 | 5620 | 4 | 2 | 0 | 0 | 19851 |
| 10/26/2012 16:00 | 2809 | 204 | 7889116 | 186 | 9146 | 8307 | 6 | 3 | 29346 | 0 | 0 |
| 12/27/2012 11:00 | 2921 | 212 | 8534891 | 201 | 9415 | 8895 | 6 | 3 | 0 | 31421 | 0 |
| 5/23/2013 22:00 | 2732 | 199 | 7461150 | 175 | 8470 | 7482 | 5 | 3 | 0 | 26430 | 0 |
| 6/12/2013 6:00 | 2766 | 201 | 7652619 | 180 | 7941 | 7104 | 5 | 3 | 0 | 0 | 25096 |
| 8/8/2012 4:00 | 2897 | 211 | 8391398 | 197 | 5579 | 5226 | 4 | 2 | 0 | 0 | 18462 |
| 5/19/2013 19:00 | 3267 | 238 | 10671349 | 251 | 13742 | 14517 | 9 | 4 | 0 | 0 | 51283 |
| 1/4/2013 1:00 | 2688 | 195 | 7224860 | 170 | 6649 | 5779 | 4 | 2 | 0 | 0 | 20416 |
| 1/20/2013 13:00 | 2763 | 201 | 7632169 | 179 | 7424 | 6633 | 5 | 3 | 0 | 0 | 23432 |
| 1/20/2013 15:00 | 2781 | 202 | 7734247 | 182 | 7098 | 6384 | 5 | 3 | 0 | 0 | 22550 |
| 11/27/2012 0:00 | 2772 | 202 | 7682808 | 181 | 7845 | 7032 | 5 | 3 | 0 | 0 | 24841 |
| 1/25/2013 5:00 | 2780 | 202 | 7727761 | 182 | 6831 | 6141 | 4 | 2 | 0 | 0 | 21693 |
| 2/24/2013 23:00 | 2755 | 200 | 7590792 | 179 | 7108 | 6333 | 5 | 3 | 0 | 0 | 22373 |
| 5/28/2013 8:00 | 2817 | 205 | 7933819 | 187 | 9528 | 8679 | 6 | 3 | 0 | 30660 | 0 |
| 1/24/2013 2:00 | 2861 | 208 | 8187904 | 193 | 7051 | 6524 | 5 | 2 | 0 | 0 | 23048 |
| 2/22/2013 6:00 | 2738 | 199 | 7496513 | 176 | 6707 | 5939 | 4 | 2 | 0 | 0 | 20978 |
| 3/9/2013 18:00 | 2652 | 193 | 7031462 | 165 | 7421 | 6364 | 5 | 3 | 0 | 0 | 22481 |
| 4/29/2013 22:00 | 2711 | 197 | 7349347 | 173 | 10887 | 9544 | 7 | 4 | 0 | 33716 | 0 |
| 5/17/2013 19:00 | 2798 | 203 | 7830375 | 184 | 9799 | 8867 | 6 | 4 | 31324 | 0 | 0 |
| 9/15/2012 14:00 | 2673 | 194 | 7143286 | 168 | 7657 | 6618 | 5 | 3 | 0 | 0 | 23379 |
| 12/27/2012 13:00 | 2893 | 210 | 8367923 | 197 | 8290 | 7755 | 5 | 3 | 0 | 27396 | 0 |
| 6/14/2013 7:00 | 2811 | 204 | 7904376 | 186 | 7248 | 6590 | 5 | 3 | 0 | 0 | 23280 |
| 1/22/2013 5:00 | 2840 | 206 | 8064693 | 190 | 7360 | 6759 | 5 | 3 | 0 | 0 | 23876 |
| 2/4/2013 0:00 | 2761 | 201 | 7621771 | 179 | 6757 | 6033 | 4 | 2 | 0 | 0 | 21312 |
| 3/9/2013 10:00 | 2729 | 198 | 7448709 | 175 | 9565 | 8442 | 6 | 4 | 0 | 0 | 29822 |
| 6/27/2013 4:00 | 2918 | 212 | 8512012 | 200 | 6531 | 6162 | 4 | 2 | 0 | 0 | 21768 |
| 6/8/2013 21:00 | 2702 | 196 | 7299969 | 172 | 9658 | 8439 | 6 | 4 | 0 | 0 | 29810 |
| 9/4/2012 5:00 | 2999 | 218 | 8993356 | 211 | 6063 | 5880 | 4 | 2 | 0 | 0 | 20772 |

MEC-12

Load Duration 2012-13 Tab

| | | | | | | | | | | | |
|------------------|------|-----|---------|-----|-------|-------|---|---------|-------|-------|-------|
| 9/16/2012 17:00 | 2791 | 203 | 7790471 | 183 | 8604 | 7766 | 6 | 3 | 0 | 0 | 27434 |
| 3/17/2013 22:00 | 2783 | 202 | 7742443 | 182 | 11033 | 9928 | 7 | 4 | 0 | 0 | 35070 |
| 4/20/2013 21:00 | 2767 | 201 | 7657046 | 180 | 12938 | 11578 | 8 | 5 | 0 | 0 | 40900 |
| 12/1/2012 10:00 | 2839 | 206 | 8061005 | 190 | 10043 | 9221 | 6 | 4 | 0 | 0 | 32574 |
| 8/22/2012 7:00 | 2748 | 200 | 7553293 | 178 | 6513 | 5789 | 4 | 2 | 0 | 0 | 20450 |
| 9/15/2012 12:00 | 2692 | 196 | 7245153 | 170 | 7629 | 6641 | 5 | 3 | 0 | 0 | 23458 |
| 10/3/2012 22:00 | 2746 | 200 | 7540748 | 177 | 6700 | 5950 | 4 | 2 | 0 | 21019 | 0 |
| 12/16/2012 17:00 | 2841 | 207 | 8072664 | 190 | 7003 | 6435 | 5 | 2 | 0 | 0 | 22732 |
| 1/18/2013 6:00 | 2763 | 201 | 7631975 | 179 | 6855 | 6124 | 4 | 2 | 0 | 0 | 21633 |
| 6/9/2013 14:00 | 2612 | 190 | 6821755 | 160 | 7335 | 6195 | 5 | 3 | 0 | 0 | 21885 |
| 9/14/2012 0:00 | 2679 | 195 | 7177088 | 169 | 5743 | 4975 | 4 | 2 | 0 | 0 | 17576 |
| 2/6/2013 6:00 | 2741 | 199 | 7510787 | 177 | 6981 | 6187 | 5 | 3 | 0 | 0 | 21858 |
| 3/21/2013 23:00 | 2802 | 204 | 7849141 | 185 | 9088 | 8234 | 6 | 3 | 0 | 29086 | 0 |
| 8/21/2012 7:00 | 2768 | 201 | 7660988 | 180 | 6071 | 5434 | 4 | 2 | 0 | 0 | 19197 |
| 12/22/2012 17:00 | 2701 | 196 | 7297430 | 172 | 6656 | 5815 | 4 | 2 | 0 | 0 | 20541 |
| 2/3/2013 0:00 | 2810 | 204 | 7896487 | 186 | 7126 | 6476 | 5 | 3 | 0 | 0 | 22876 |
| 2/27/2013 0:00 | 2743 | 199 | 7524150 | 177 | 6367 | 5648 | 4 | 2 | 0 | 0 | 19951 |
| 12/27/2012 14:00 | 2850 | 207 | 8124250 | 191 | 7532 | 6942 | 5 | 3 | 0 | 24524 | 0 |
| 9/20/2012 22:00 | 2728 | 198 | 7442258 | 175 | 6471 | 5709 | 4 | 2 | 0 | 20166 | 0 |
| 12/8/2012 15:00 | 2874 | 209 | 8257779 | 194 | 7695 | 7151 | 5 | 3 | 0 | 0 | 25262 |
| 3/8/2013 0:00 | 2732 | 199 | 7465821 | 176 | 6947 | 6139 | 4 | 3 | 0 | 0 | 21686 |
| 6/30/2013 23:00 | 2592 | 189 | 6720295 | 158 | 6206 | 5203 | 4 | 2 | 0 | 0 | 18379 |
| 9/13/2012 0:00 | 2723 | 198 | 7415448 | 174 | 7407 | 6523 | 5 | 3 | 0 | 0 | 23043 |
| 3/16/2013 9:00 | 2831 | 206 | 8015743 | 188 | 11025 | 10094 | 7 | 4 | 0 | 0 | 35658 |
| 5/10/2013 19:00 | 2639 | 192 | 6962796 | 164 | 9225 | 7872 | 6 | 3 | 27808 | 0 | 0 |
| 9/25/2012 22:00 | 2718 | 198 | 7389298 | 174 | 6792 | 5970 | 4 | 2 | 0 | 21091 | 0 |
| 4/4/2013 19:00 | 0 | 0 | 0 | 0 | 0 | 0 | 0 | #DIV/0! | 0 | 0 | 0 |
| 5/2/2013 7:00 | 2694 | 196 | 7255547 | 171 | 10703 | 9324 | 7 | 4 | 0 | 0 | 32936 |
| 3/10/2013 20:00 | 2784 | 202 | 7747995 | 182 | 11058 | 9954 | 7 | 4 | 0 | 0 | 35163 |
| 3/23/2013 22:00 | 2710 | 197 | 7344679 | 173 | 8466 | 7420 | 5 | 3 | 0 | 0 | 26211 |
| 10/1/2012 7:00 | 2818 | 205 | 7939226 | 187 | 8637 | 7870 | 6 | 3 | 0 | 0 | 27802 |
| 12/8/2012 16:00 | 2841 | 207 | 8071924 | 190 | 7537 | 6925 | 5 | 3 | 0 | 0 | 24463 |
| 5/13/2013 18:00 | 2716 | 197 | 7374915 | 173 | 10434 | 9164 | 7 | 4 | 32371 | 0 | 0 |
| 7/1/2012 8:00 | 2915 | 212 | 8495452 | 200 | 6455 | 6084 | 4 | 2 | 0 | 0 | 21493 |
| 1/23/2013 4:00 | 2833 | 206 | 8026916 | 189 | 7657 | 7016 | 5 | 3 | 0 | 0 | 24784 |
| 1/24/2013 5:00 | 2880 | 209 | 8296490 | 195 | 6981 | 6503 | 5 | 2 | 0 | 0 | 22971 |
| 2/23/2013 16:00 | 2742 | 199 | 7516824 | 177 | 6577 | 5831 | 4 | 2 | 0 | 0 | 20598 |
| 4/22/2013 22:00 | 2718 | 198 | 7385423 | 174 | 10496 | 9225 | 7 | 4 | 0 | 32587 | 0 |
| 12/15/2012 9:00 | 2790 | 203 | 7786536 | 183 | 7066 | 6376 | 5 | 3 | 0 | 0 | 22523 |
| 12/28/2012 9:00 | 2869 | 209 | 8232808 | 194 | 10246 | 9507 | 7 | 4 | 0 | 33584 | 0 |

MEC-12

Load Duration 2012-13 Tab

| | | | | | | | | | | | |
|------------------|------|-----|---------|-----|-------|-------|---|---------|-------|-------|-------|
| 4/6/2013 11:00 | 2737 | 199 | 7491141 | 176 | 9030 | 7993 | 6 | 3 | 0 | 0 | 28235 |
| 12/28/2012 8:00 | 2835 | 206 | 8037679 | 189 | 9351 | 8574 | 6 | 3 | 0 | 30287 | 0 |
| 1/9/2013 0:00 | 2753 | 200 | 7576969 | 178 | 6341 | 5645 | 4 | 2 | 0 | 0 | 19941 |
| 2/5/2013 1:00 | 2721 | 198 | 7402062 | 174 | 7064 | 6215 | 5 | 3 | 0 | 0 | 21955 |
| 8/6/2012 6:00 | 2766 | 201 | 7650317 | 180 | 5332 | 4769 | 3 | 2 | 0 | 0 | 16849 |
| 10/26/2012 17:00 | 2804 | 204 | 7864877 | 185 | 8085 | 7333 | 5 | 3 | 25904 | 0 | 0 |
| 12/23/2012 17:00 | 2716 | 198 | 7378477 | 174 | 6638 | 5831 | 4 | 2 | 0 | 0 | 20599 |
| 4/4/2013 22:00 | 0 | 0 | 0 | 0 | 0 | 0 | 0 | #DIV/0! | 0 | 0 | 0 |
| 7/30/2012 1:00 | 2769 | 201 | 7666693 | 180 | 6225 | 5574 | 4 | 2 | 0 | 0 | 19690 |
| 9/11/2012 7:00 | 2816 | 205 | 7927241 | 186 | 7926 | 7217 | 5 | 3 | 0 | 0 | 25493 |
| 2/28/2013 0:00 | 2714 | 197 | 7367193 | 173 | 6612 | 5804 | 4 | 2 | 0 | 0 | 20503 |
| 9/26/2012 22:00 | 2724 | 198 | 7422566 | 175 | 6569 | 5788 | 4 | 2 | 0 | 20446 | 0 |
| 12/27/2012 15:00 | 2828 | 206 | 7995446 | 188 | 7423 | 6788 | 5 | 3 | 0 | 23978 | 0 |
| 2/17/2013 17:00 | 2752 | 200 | 7574298 | 178 | 6747 | 6005 | 4 | 2 | 0 | 0 | 21212 |
| 8/17/2012 23:00 | 2739 | 199 | 7501211 | 176 | 6005 | 5319 | 4 | 2 | 0 | 18789 | 0 |
| 1/20/2013 14:00 | 2775 | 202 | 7698414 | 181 | 7289 | 6540 | 5 | 3 | 0 | 0 | 23104 |
| 7/28/2012 8:00 | 2801 | 204 | 7845033 | 184 | 6337 | 5740 | 4 | 2 | 0 | 0 | 20277 |
| 4/22/2013 6:00 | 2796 | 203 | 7818406 | 184 | 11189 | 10117 | 7 | 4 | 0 | 0 | 35740 |
| 1/10/2013 0:00 | 2698 | 196 | 7281343 | 171 | 6424 | 5605 | 4 | 2 | 0 | 0 | 19802 |
| 2/12/2013 0:00 | 2774 | 202 | 7697842 | 181 | 6480 | 5814 | 4 | 2 | 0 | 0 | 20538 |
| 1/20/2013 12:00 | 2724 | 198 | 7419836 | 174 | 7459 | 6570 | 5 | 3 | 0 | 0 | 23211 |
| 3/9/2013 14:00 | 2650 | 193 | 7023645 | 165 | 7410 | 6350 | 5 | 3 | 0 | 0 | 22433 |
| 8/24/2012 1:00 | 2746 | 200 | 7541146 | 177 | 5837 | 5183 | 4 | 2 | 0 | 0 | 18310 |
| 8/30/2012 0:00 | 2753 | 200 | 7580676 | 178 | 6182 | 5504 | 4 | 2 | 0 | 0 | 19444 |
| 9/6/2012 4:00 | 2620 | 191 | 6866326 | 161 | 5273 | 4468 | 3 | 2 | 0 | 0 | 15784 |
| 1/19/2013 15:00 | 2734 | 199 | 7475815 | 176 | 6199 | 5482 | 4 | 2 | 0 | 0 | 19364 |
| 12/24/2012 19:00 | 3028 | 220 | 9171644 | 216 | 8034 | 7869 | 5 | 3 | 27796 | 0 | 0 |
| 5/6/2013 22:00 | 2723 | 198 | 7413246 | 174 | 8908 | 7843 | 6 | 3 | 0 | 27706 | 0 |
| 8/13/2012 6:00 | 2810 | 204 | 7897428 | 186 | 6905 | 6276 | 4 | 2 | 0 | 0 | 22169 |
| 8/23/2012 0:00 | 2703 | 197 | 7307873 | 172 | 5764 | 5039 | 4 | 2 | 0 | 0 | 17800 |
| 3/2/2013 8:00 | 2712 | 197 | 7355448 | 173 | 8457 | 7417 | 5 | 3 | 0 | 0 | 26201 |
| 4/4/2013 18:00 | 0 | 0 | 0 | 0 | 0 | 0 | 0 | #DIV/0! | 0 | 0 | 0 |
| 10/10/2012 22:00 | 2767 | 201 | 7656087 | 180 | 6948 | 6217 | 4 | 3 | 0 | 21962 | 0 |
| 10/15/2012 22:00 | 2748 | 200 | 7549186 | 178 | 7326 | 6509 | 5 | 3 | 0 | 22995 | 0 |
| 2/23/2013 0:00 | 2728 | 198 | 7440497 | 175 | 6684 | 5896 | 4 | 2 | 0 | 0 | 20830 |
| 4/5/2013 16:00 | 2737 | 199 | 7489840 | 176 | 7531 | 6665 | 5 | 3 | 23545 | 0 | 0 |
| 4/6/2013 10:00 | 2751 | 200 | 7565846 | 178 | 9569 | 8511 | 6 | 3 | 0 | 0 | 30067 |
| 10/13/2012 20:00 | 2740 | 199 | 7505206 | 176 | 7872 | 6974 | 5 | 3 | 0 | 0 | 24637 |
| 3/3/2013 17:00 | 2679 | 195 | 7176624 | 169 | 7328 | 6348 | 5 | 3 | 0 | 0 | 22426 |
| 5/3/2013 18:00 | 2848 | 207 | 8112519 | 191 | 9146 | 8424 | 6 | 3 | 29760 | 0 | 0 |

MEC-12

Load Duration 2012-13 Tab

| | | | | | | | | | | | |
|------------------|------|-----|---------|-----|-------|-------|---|---------|-------|-------|-------|
| 5/15/2013 7:00 | 2773 | 202 | 7689300 | 181 | 9960 | 8932 | 6 | 4 | 0 | 0 | 31552 |
| 10/28/2012 19:00 | 2835 | 206 | 8035519 | 189 | 12313 | 11288 | 8 | 4 | 0 | 0 | 39875 |
| 11/11/2012 19:00 | 2813 | 205 | 7914835 | 186 | 10132 | 9218 | 7 | 4 | 0 | 0 | 32564 |
| 9/16/2012 19:00 | 2829 | 206 | 8002655 | 188 | 9741 | 8911 | 6 | 3 | 0 | 0 | 31479 |
| 11/19/2012 7:00 | 2799 | 204 | 7832495 | 184 | 9261 | 8381 | 6 | 3 | 0 | 0 | 29608 |
| 9/1/2012 6:00 | 2639 | 192 | 6965402 | 164 | 5326 | 4546 | 3 | 2 | 0 | 0 | 16058 |
| 9/14/2012 6:00 | 2806 | 204 | 7871166 | 185 | 7249 | 6577 | 5 | 3 | 0 | 0 | 23234 |
| 9/15/2012 11:00 | 2686 | 195 | 7214062 | 170 | 7463 | 6482 | 5 | 3 | 0 | 0 | 22899 |
| 3/5/2013 6:00 | 2685 | 195 | 7207051 | 169 | 9200 | 7987 | 6 | 3 | 0 | 0 | 28215 |
| 10/5/2012 18:00 | 2820 | 205 | 7955123 | 187 | 7472 | 6815 | 5 | 3 | 24075 | 0 | 0 |
| 12/31/2012 21:00 | 2934 | 213 | 8610474 | 202 | 9541 | 9054 | 6 | 3 | 0 | 31983 | 0 |
| 5/1/2013 7:00 | 2720 | 198 | 7395723 | 174 | 9283 | 8164 | 6 | 3 | 0 | 0 | 28840 |
| 10/2/2012 22:00 | 2717 | 198 | 7383110 | 174 | 7044 | 6190 | 5 | 3 | 0 | 21866 | 0 |
| 10/11/2012 6:00 | 2799 | 204 | 7836444 | 184 | 9709 | 8789 | 6 | 3 | 0 | 0 | 31048 |
| 10/28/2012 20:00 | 2810 | 204 | 7898202 | 186 | 10065 | 9147 | 7 | 4 | 0 | 0 | 32314 |
| 11/17/2012 22:00 | 2750 | 200 | 7559877 | 178 | 7598 | 6755 | 5 | 3 | 0 | 0 | 23864 |
| 1/4/2013 6:00 | 2694 | 196 | 7259009 | 171 | 6745 | 5876 | 4 | 3 | 0 | 0 | 20759 |
| 4/8/2013 22:00 | 2744 | 200 | 7531873 | 177 | 9155 | 8125 | 6 | 3 | 0 | 28702 | 0 |
| 10/12/2012 16:00 | 2756 | 200 | 7593360 | 179 | 9160 | 8163 | 6 | 3 | 28837 | 0 | 0 |
| 11/30/2012 0:00 | 2726 | 198 | 7432913 | 175 | 6417 | 5658 | 4 | 2 | 0 | 0 | 19986 |
| 1/25/2013 3:00 | 2747 | 200 | 7547111 | 177 | 6500 | 5775 | 4 | 2 | 0 | 0 | 20400 |
| 9/1/2012 4:00 | 2651 | 193 | 7027589 | 165 | 5116 | 4386 | 3 | 2 | 0 | 0 | 15492 |
| 7/1/2012 3:00 | 2785 | 202 | 7754060 | 182 | 6698 | 6032 | 4 | 2 | 0 | 0 | 21308 |
| 8/16/2012 1:00 | 2664 | 194 | 7094934 | 167 | 5689 | 4901 | 4 | 2 | 0 | 0 | 17312 |
| 1/19/2013 23:00 | 2709 | 197 | 7336666 | 173 | 6193 | 5425 | 4 | 2 | 0 | 0 | 19164 |
| 1/26/2013 1:00 | 2740 | 199 | 7506012 | 177 | 6790 | 6016 | 4 | 2 | 0 | 0 | 21251 |
| 11/2/2012 6:00 | 2698 | 196 | 7281053 | 171 | 9358 | 8166 | 6 | 3 | 0 | 0 | 28848 |
| 11/21/2012 23:00 | 2711 | 197 | 7352116 | 173 | 6764 | 5931 | 4 | 2 | 0 | 20953 | 0 |
| 4/3/2013 19:00 | 2854 | 208 | 8144651 | 192 | 8406 | 7758 | 5 | 3 | 27406 | 0 | 0 |
| 8/19/2012 13:00 | 2745 | 200 | 7537014 | 177 | 6556 | 5821 | 4 | 2 | 0 | 0 | 20563 |
| 9/27/2012 22:00 | 2717 | 198 | 7382430 | 174 | 7263 | 6382 | 5 | 3 | 0 | 22544 | 0 |
| 10/20/2012 20:00 | 2724 | 198 | 7417819 | 174 | 9652 | 8501 | 6 | 4 | 0 | 0 | 30032 |
| 1/26/2013 7:00 | 2699 | 196 | 7283953 | 171 | 6590 | 5752 | 4 | 2 | 0 | 0 | 20319 |
| 3/29/2013 20:00 | 2711 | 197 | 7347174 | 173 | 9840 | 8625 | 6 | 4 | 0 | 30470 | 0 |
| 4/26/2013 6:00 | 2789 | 203 | 7777745 | 183 | 11079 | 9992 | 7 | 4 | 0 | 0 | 35298 |
| 5/24/2013 21:00 | 0 | 0 | 0 | 0 | 0 | 0 | 0 | #DIV/0! | 0 | 0 | 0 |
| 7/21/2012 1:00 | 2606 | 189 | 6791363 | 160 | 6054 | 5102 | 4 | 2 | 0 | 0 | 18023 |
| 8/10/2012 23:00 | 2762 | 201 | 7631265 | 179 | 6078 | 5430 | 4 | 2 | 0 | 19181 | 0 |
| 9/9/2012 17:00 | 2710 | 197 | 7345854 | 173 | 7468 | 6546 | 5 | 3 | 0 | 0 | 23124 |
| 1/6/2013 16:00 | 2747 | 200 | 7546324 | 177 | 7024 | 6240 | 5 | 3 | 0 | 0 | 22044 |

MEC-12

Load Duration 2012-13 Tab

| | | | | | | | | | | | |
|------------------|------|-----|---------|-----|-------|-------|---|---|-------|-------|-------|
| 1/18/2013 1:00 | 2697 | 196 | 7273682 | 171 | 6433 | 5611 | 4 | 2 | 0 | 0 | 19821 |
| 9/1/2012 7:00 | 2596 | 189 | 6739233 | 158 | 5256 | 4413 | 3 | 2 | 0 | 0 | 15588 |
| 1/6/2013 14:00 | 2682 | 195 | 7190772 | 169 | 6960 | 6035 | 5 | 3 | 0 | 0 | 21320 |
| 5/19/2013 16:00 | 3131 | 228 | 9805551 | 231 | 12842 | 13005 | 8 | 4 | 0 | 0 | 45941 |
| 5/31/2013 3:00 | 2518 | 183 | 6337932 | 149 | 6008 | 4891 | 4 | 2 | 0 | 0 | 17278 |
| 12/22/2012 14:00 | 2771 | 201 | 7677257 | 181 | 6878 | 6163 | 4 | 2 | 0 | 0 | 21770 |
| 4/5/2013 22:00 | 2747 | 200 | 7548122 | 177 | 8116 | 7211 | 5 | 3 | 0 | 25473 | 0 |
| 5/13/2013 19:00 | 2716 | 198 | 7377849 | 173 | 10043 | 8822 | 6 | 4 | 31163 | 0 | 0 |
| 10/17/2012 22:00 | 2720 | 198 | 7400759 | 174 | 7290 | 6414 | 5 | 3 | 0 | 22656 | 0 |
| 1/5/2013 1:00 | 2671 | 194 | 7132253 | 168 | 6626 | 5723 | 4 | 2 | 0 | 0 | 20217 |
| 1/11/2013 0:00 | 2724 | 198 | 7421153 | 175 | 6153 | 5421 | 4 | 2 | 0 | 0 | 19149 |
| 1/27/2013 0:00 | 2728 | 198 | 7441634 | 175 | 6463 | 5701 | 4 | 2 | 0 | 0 | 20140 |
| 4/26/2013 18:00 | 2629 | 191 | 6913331 | 163 | 7558 | 6426 | 5 | 3 | 22702 | 0 | 0 |
| 6/18/2013 23:00 | 2672 | 194 | 7137586 | 168 | 7398 | 6391 | 5 | 3 | 0 | 22578 | 0 |
| 12/7/2012 0:00 | 2795 | 203 | 7810954 | 184 | 7211 | 6517 | 5 | 3 | 0 | 0 | 23022 |
| 2/7/2013 1:00 | 2673 | 194 | 7147218 | 168 | 6526 | 5642 | 4 | 2 | 0 | 0 | 19930 |
| 6/8/2013 16:00 | 2675 | 194 | 7153149 | 168 | 8668 | 7497 | 6 | 3 | 0 | 0 | 26483 |
| 6/8/2013 18:00 | 2645 | 192 | 6997424 | 165 | 8652 | 7401 | 6 | 3 | 0 | 0 | 26144 |
| 6/8/2013 17:00 | 2668 | 194 | 7117948 | 167 | 8559 | 7385 | 6 | 3 | 0 | 0 | 26088 |
| 8/15/2012 6:00 | 2709 | 197 | 7336954 | 173 | 5601 | 4906 | 4 | 2 | 0 | 0 | 17332 |
| 12/9/2012 17:00 | 3007 | 219 | 9040176 | 213 | 7861 | 7644 | 5 | 3 | 0 | 0 | 27002 |
| 11/2/2012 22:00 | 2703 | 197 | 7308240 | 172 | 7506 | 6562 | 5 | 3 | 0 | 23182 | 0 |
| 1/15/2013 6:00 | 2747 | 200 | 7544797 | 177 | 6842 | 6077 | 4 | 2 | 0 | 0 | 21469 |
| 1/19/2013 17:00 | 2763 | 201 | 7631606 | 179 | 6219 | 5556 | 4 | 2 | 0 | 0 | 19625 |
| 4/23/2013 22:00 | 2689 | 196 | 7229733 | 170 | 9248 | 8041 | 6 | 3 | 0 | 28407 | 0 |
| 5/14/2013 18:00 | 2798 | 203 | 7826782 | 184 | 11669 | 10558 | 8 | 4 | 37296 | 0 | 0 |
| 5/17/2013 22:00 | 2713 | 197 | 7360863 | 173 | 9365 | 8217 | 6 | 3 | 0 | 29027 | 0 |
| 6/15/2013 23:00 | 2672 | 194 | 7140847 | 168 | 6500 | 5617 | 4 | 2 | 0 | 0 | 19842 |
| 7/22/2012 2:00 | 2864 | 208 | 8201041 | 193 | 5625 | 5209 | 4 | 2 | 0 | 0 | 18403 |
| 12/24/2012 18:00 | 3031 | 220 | 9189100 | 216 | 8106 | 7946 | 5 | 3 | 28071 | 0 | 0 |
| 1/24/2013 3:00 | 2821 | 205 | 7955928 | 187 | 6631 | 6048 | 4 | 2 | 0 | 0 | 21366 |
| 9/8/2012 19:00 | 2797 | 203 | 7822237 | 184 | 6864 | 6209 | 4 | 2 | 0 | 0 | 21933 |
| 10/23/2012 22:00 | 2722 | 198 | 7407121 | 174 | 7494 | 6596 | 5 | 3 | 0 | 23301 | 0 |
| 1/19/2013 9:00 | 2742 | 199 | 7517709 | 177 | 6861 | 6084 | 4 | 3 | 0 | 0 | 21491 |
| 6/8/2013 13:00 | 2674 | 194 | 7152059 | 168 | 9157 | 7919 | 6 | 3 | 0 | 0 | 27976 |
| 2/10/2013 23:00 | 2713 | 197 | 7359045 | 173 | 6057 | 5314 | 4 | 2 | 0 | 0 | 18771 |
| 2/3/2013 10:00 | 2791 | 203 | 7787639 | 183 | 7888 | 7118 | 5 | 3 | 0 | 0 | 25146 |
| 3/16/2013 22:00 | 2766 | 201 | 7653202 | 180 | 9560 | 8553 | 6 | 3 | 0 | 0 | 30213 |
| 6/8/2013 14:00 | 2679 | 195 | 7175592 | 169 | 8093 | 7011 | 5 | 3 | 0 | 0 | 24766 |
| 10/27/2012 19:00 | 2749 | 200 | 7559157 | 178 | 9986 | 8879 | 6 | 4 | 0 | 0 | 31366 |

MEC-12

Load Duration 2012-13 Tab

| | | | | | | | | | | | |
|------------------|------|-----|---------|-----|-------|-------|---|---|-------|-------|-------|
| 1/25/2013 4:00 | 2723 | 198 | 7414109 | 174 | 6558 | 5774 | 4 | 2 | 0 | 0 | 20398 |
| 3/4/2013 6:00 | 2722 | 198 | 7410049 | 174 | 7968 | 7015 | 5 | 3 | 0 | 0 | 24780 |
| 3/13/2013 23:00 | 2782 | 202 | 7739043 | 182 | 8183 | 7362 | 5 | 3 | 0 | 26007 | 0 |
| 7/14/2012 4:00 | 2836 | 206 | 8045347 | 189 | 6896 | 6326 | 4 | 2 | 0 | 0 | 22347 |
| 9/21/2012 7:00 | 2769 | 201 | 7665944 | 180 | 6883 | 6163 | 4 | 2 | 0 | 0 | 21771 |
| 12/23/2012 0:00 | 2716 | 198 | 7378431 | 174 | 6479 | 5692 | 4 | 2 | 0 | 0 | 20106 |
| 12/27/2012 10:00 | 2857 | 208 | 8163961 | 192 | 9855 | 9106 | 6 | 3 | 0 | 32167 | 0 |
| 8/7/2012 6:00 | 2851 | 207 | 8126755 | 191 | 5468 | 5041 | 4 | 2 | 0 | 0 | 17809 |
| 10/12/2012 17:00 | 2727 | 198 | 7436288 | 175 | 8963 | 7904 | 6 | 3 | 27923 | 0 | 0 |
| 11/4/2012 21:00 | 2839 | 206 | 8058215 | 189 | 8541 | 7841 | 6 | 3 | 0 | 0 | 27697 |
| 2/16/2013 8:00 | 2721 | 198 | 7405701 | 174 | 8016 | 7054 | 5 | 3 | 0 | 0 | 24919 |
| 8/20/2012 7:00 | 2753 | 200 | 7580570 | 178 | 6391 | 5690 | 4 | 2 | 0 | 0 | 20100 |
| 5/18/2013 21:00 | 2779 | 202 | 7725265 | 182 | 10661 | 9582 | 7 | 4 | 0 | 0 | 33849 |
| 1/21/2013 0:00 | 2694 | 196 | 7255556 | 171 | 6454 | 5622 | 4 | 2 | 0 | 0 | 19859 |
| 1/22/2013 3:00 | 2762 | 201 | 7626024 | 179 | 7215 | 6443 | 5 | 3 | 0 | 0 | 22761 |
| 3/7/2013 0:00 | 2684 | 195 | 7201288 | 169 | 7109 | 6169 | 5 | 3 | 0 | 0 | 21793 |
| 3/21/2013 5:00 | 2761 | 201 | 7624363 | 179 | 9648 | 8615 | 6 | 3 | 0 | 0 | 30433 |
| 1/16/2013 6:00 | 2692 | 196 | 7246089 | 170 | 6775 | 5897 | 4 | 3 | 0 | 0 | 20833 |
| 9/5/2012 3:00 | 2594 | 189 | 6731305 | 158 | 5295 | 4443 | 3 | 2 | 0 | 0 | 15695 |
| 2/17/2013 14:00 | 2727 | 198 | 7434574 | 175 | 6880 | 6067 | 4 | 3 | 0 | 0 | 21432 |
| 9/8/2012 9:00 | 2702 | 197 | 7302805 | 172 | 6412 | 5604 | 4 | 2 | 0 | 0 | 19796 |
| 10/22/2012 22:00 | 2745 | 200 | 7535531 | 177 | 7356 | 6530 | 5 | 3 | 0 | 23069 | 0 |
| 4/21/2013 20:00 | 2637 | 192 | 6951154 | 163 | 11541 | 9840 | 7 | 4 | 0 | 0 | 34761 |
| 5/29/2013 0:00 | 2533 | 184 | 6413570 | 151 | 6910 | 5660 | 4 | 3 | 0 | 0 | 19993 |
| 6/1/2013 1:00 | 2646 | 192 | 7000345 | 165 | 7237 | 6192 | 5 | 3 | 0 | 0 | 21875 |
| 9/18/2012 6:00 | 2830 | 206 | 8007390 | 188 | 9985 | 9137 | 6 | 4 | 0 | 0 | 32278 |
| 1/24/2013 4:00 | 2818 | 205 | 7941370 | 187 | 6641 | 6052 | 4 | 2 | 0 | 0 | 21379 |
| 2/10/2013 0:00 | 2663 | 194 | 7093294 | 167 | 6327 | 5450 | 4 | 2 | 0 | 0 | 19251 |
| 4/5/2013 17:00 | 2685 | 195 | 7207814 | 169 | 7341 | 6374 | 5 | 3 | 22516 | 0 | 0 |
| 4/13/2013 11:00 | 2815 | 205 | 7924608 | 186 | 13354 | 12157 | 9 | 5 | 0 | 0 | 42946 |
| 8/9/2012 4:00 | 2807 | 204 | 7881151 | 185 | 5595 | 5080 | 4 | 2 | 0 | 0 | 17944 |
| 9/29/2012 20:00 | 2686 | 195 | 7217043 | 170 | 8219 | 7141 | 5 | 3 | 0 | 0 | 25225 |
| 10/12/2012 18:00 | 2733 | 199 | 7470401 | 176 | 9031 | 7982 | 6 | 3 | 28198 | 0 | 0 |
| 3/24/2013 22:00 | 2734 | 199 | 7474945 | 176 | 8071 | 7136 | 5 | 3 | 0 | 0 | 25209 |
| 11/23/2012 22:00 | 2779 | 202 | 7721196 | 182 | 8115 | 7292 | 5 | 3 | 0 | 25761 | 0 |
| 12/1/2012 15:00 | 2681 | 195 | 7187375 | 169 | 6732 | 5836 | 4 | 3 | 0 | 0 | 20617 |
| 1/27/2013 10:00 | 2722 | 198 | 7406708 | 174 | 6977 | 6141 | 5 | 3 | 0 | 0 | 21693 |
| 3/24/2013 19:00 | 2832 | 206 | 8017535 | 189 | 8878 | 8129 | 6 | 3 | 0 | 0 | 28717 |
| 4/15/2013 6:00 | 2771 | 201 | 7676271 | 181 | 11296 | 10121 | 7 | 4 | 0 | 0 | 35754 |
| 7/14/2012 5:00 | 2816 | 205 | 7928864 | 186 | 6844 | 6232 | 4 | 2 | 0 | 0 | 22014 |

MEC-12

Load Duration 2012-13 Tab

| | | | | | | | | | | | |
|------------------|------|-----|---------|-----|-------|-------|----|---|-------|-------|-------|
| 10/20/2012 19:00 | 2768 | 201 | 7662029 | 180 | 11304 | 10119 | 7 | 4 | 0 | 0 | 35747 |
| 1/6/2013 13:00 | 2696 | 196 | 7266950 | 171 | 6896 | 6011 | 4 | 3 | 0 | 0 | 21235 |
| 2/15/2013 0:00 | 2737 | 199 | 7491433 | 176 | 6631 | 5869 | 4 | 2 | 0 | 0 | 20734 |
| 4/14/2013 20:00 | 2741 | 199 | 7514887 | 177 | 14850 | 13165 | 10 | 5 | 0 | 0 | 46505 |
| 6/8/2013 15:00 | 2652 | 193 | 7033618 | 165 | 8094 | 6942 | 5 | 3 | 0 | 0 | 24523 |
| 9/16/2012 16:00 | 2773 | 202 | 7690866 | 181 | 8543 | 7662 | 6 | 3 | 0 | 0 | 27067 |
| 1/12/2013 12:00 | 2685 | 195 | 7208704 | 170 | 6719 | 5833 | 4 | 3 | 0 | 0 | 20607 |
| 4/1/2013 8:00 | 2873 | 209 | 8253705 | 194 | 10782 | 10017 | 7 | 4 | 0 | 35387 | 0 |
| 11/21/2012 7:00 | 2710 | 197 | 7343461 | 173 | 8782 | 7696 | 6 | 3 | 0 | 0 | 27188 |
| 2/23/2013 9:00 | 2704 | 197 | 7310742 | 172 | 7344 | 6422 | 5 | 3 | 0 | 0 | 22685 |
| 8/31/2012 2:00 | 2631 | 191 | 6921264 | 163 | 5301 | 4510 | 3 | 2 | 0 | 0 | 15933 |
| 1/31/2013 0:00 | 2698 | 196 | 7279152 | 171 | 6151 | 5367 | 4 | 2 | 0 | 0 | 18958 |
| 3/3/2013 12:00 | 2666 | 194 | 7109667 | 167 | 8025 | 6920 | 5 | 3 | 0 | 0 | 24445 |
| 3/25/2013 23:00 | 2696 | 196 | 7266055 | 171 | 7728 | 6736 | 5 | 3 | 0 | 23796 | 0 |
| 5/3/2013 7:00 | 2685 | 195 | 7207735 | 169 | 10171 | 8831 | 7 | 4 | 0 | 0 | 31195 |
| 6/13/2013 6:00 | 2807 | 204 | 7878729 | 185 | 7315 | 6640 | 5 | 3 | 0 | 0 | 23455 |
| 10/16/2012 22:00 | 2715 | 197 | 7371029 | 173 | 7268 | 6381 | 5 | 3 | 0 | 22541 | 0 |
| 12/27/2012 16:00 | 2805 | 204 | 7866630 | 185 | 7269 | 6593 | 5 | 3 | 23290 | 0 | 0 |
| 1/22/2013 4:00 | 2775 | 202 | 7702191 | 181 | 7229 | 6488 | 5 | 3 | 0 | 0 | 22921 |
| 4/3/2013 18:00 | 2795 | 203 | 7813607 | 184 | 7863 | 7108 | 5 | 3 | 25110 | 0 | 0 |
| 12/4/2012 7:00 | 2743 | 199 | 7523696 | 177 | 7324 | 6497 | 5 | 3 | 0 | 0 | 22950 |
| 3/23/2013 14:00 | 2690 | 196 | 7234925 | 170 | 8844 | 7693 | 6 | 3 | 0 | 0 | 27175 |
| 6/9/2013 13:00 | 2636 | 192 | 6948883 | 163 | 7337 | 6255 | 5 | 3 | 0 | 0 | 22095 |
| 8/31/2012 5:00 | 2649 | 193 | 7015098 | 165 | 5388 | 4615 | 3 | 2 | 0 | 0 | 16303 |
| 10/11/2012 22:00 | 2717 | 198 | 7380292 | 174 | 7059 | 6201 | 5 | 3 | 0 | 21906 | 0 |
| 2/18/2013 6:00 | 2735 | 199 | 7478350 | 176 | 6754 | 5973 | 4 | 2 | 0 | 0 | 21099 |
| 3/3/2013 13:00 | 2654 | 193 | 7042705 | 166 | 7656 | 6571 | 5 | 3 | 0 | 0 | 23212 |
| 3/10/2013 21:00 | 2711 | 197 | 7349915 | 173 | 7957 | 6976 | 5 | 3 | 0 | 0 | 24643 |
| 8/9/2012 3:00 | 2812 | 204 | 7908067 | 186 | 5502 | 5004 | 4 | 2 | 0 | 0 | 17676 |
| 8/18/2012 10:00 | 2717 | 198 | 7380796 | 174 | 6618 | 5815 | 4 | 2 | 0 | 0 | 20541 |
| 1/13/2013 23:00 | 2682 | 195 | 7194386 | 169 | 6758 | 5862 | 4 | 3 | 0 | 0 | 20708 |
| 2/17/2013 13:00 | 2728 | 198 | 7439771 | 175 | 6878 | 6067 | 4 | 3 | 0 | 0 | 21431 |
| 4/6/2013 9:00 | 2672 | 194 | 7137253 | 168 | 9604 | 8297 | 6 | 4 | 0 | 0 | 29310 |
| 4/9/2013 6:00 | 2718 | 198 | 7385971 | 174 | 9660 | 8490 | 6 | 4 | 0 | 0 | 29992 |
| 9/5/2012 4:00 | 2609 | 190 | 6808678 | 160 | 5288 | 4462 | 3 | 2 | 0 | 0 | 15763 |
| 11/10/2012 18:00 | 2732 | 199 | 7462035 | 175 | 9607 | 8487 | 6 | 4 | 0 | 0 | 29982 |
| 7/15/2012 7:00 | 2882 | 210 | 8305259 | 195 | 6971 | 6497 | 5 | 2 | 0 | 0 | 22950 |
| 6/8/2013 12:00 | 2686 | 195 | 7213141 | 170 | 8897 | 7728 | 6 | 3 | 0 | 0 | 27298 |
| 10/18/2012 22:00 | 2727 | 198 | 7437387 | 175 | 7546 | 6655 | 5 | 3 | 0 | 23510 | 0 |
| 2/17/2013 0:00 | 2698 | 196 | 7281062 | 171 | 6794 | 5928 | 4 | 3 | 0 | 0 | 20942 |

MEC-12

Load Duration 2012-13 Tab

| | | | | | | | | | | | |
|------------------|------|-----|---------|-----|-------|-------|---|---|---|-------|-------|
| 3/3/2013 14:00 | 2642 | 192 | 6981190 | 164 | 7263 | 6206 | 5 | 3 | 0 | 0 | 21923 |
| 4/26/2013 22:00 | 2636 | 192 | 6949608 | 163 | 8946 | 7626 | 6 | 3 | 0 | 26940 | 0 |
| 10/9/2012 6:00 | 2779 | 202 | 7723773 | 182 | 11491 | 10328 | 7 | 4 | 0 | 0 | 36483 |
| 10/27/2012 20:00 | 2705 | 197 | 7318989 | 172 | 9040 | 7909 | 6 | 3 | 0 | 0 | 27939 |
| 1/19/2013 16:00 | 2706 | 197 | 7322549 | 172 | 6037 | 5283 | 4 | 2 | 0 | 0 | 18662 |
| 1/29/2013 0:00 | 2691 | 196 | 7241448 | 170 | 6138 | 5341 | 4 | 2 | 0 | 0 | 18868 |
| 3/9/2013 15:00 | 2602 | 189 | 6770172 | 159 | 7033 | 5917 | 5 | 3 | 0 | 0 | 20904 |
| 3/23/2013 8:00 | 2703 | 197 | 7307634 | 172 | 10026 | 8765 | 6 | 4 | 0 | 0 | 30963 |
| 5/7/2013 7:00 | 2632 | 191 | 6929086 | 163 | 9144 | 7784 | 6 | 3 | 0 | 0 | 27499 |
| 11/10/2012 21:00 | 2743 | 199 | 7521910 | 177 | 7289 | 6465 | 5 | 3 | 0 | 0 | 22838 |
| 10/8/2012 22:00 | 2744 | 200 | 7531858 | 177 | 7457 | 6618 | 5 | 3 | 0 | 23380 | 0 |
| 5/3/2013 22:00 | 2690 | 196 | 7238748 | 170 | 9416 | 8193 | 6 | 3 | 0 | 28942 | 0 |
| 8/25/2012 2:00 | 2715 | 197 | 7371936 | 173 | 5500 | 4829 | 4 | 2 | 0 | 0 | 17059 |
| 2/17/2013 15:00 | 2704 | 197 | 7309471 | 172 | 6586 | 5759 | 4 | 2 | 0 | 0 | 20343 |
| 2/21/2013 2:00 | 2668 | 194 | 7119812 | 167 | 6431 | 5550 | 4 | 2 | 0 | 0 | 19604 |
| 2/13/2013 6:00 | 2666 | 194 | 7105338 | 167 | 6629 | 5715 | 4 | 2 | 0 | 0 | 20187 |
| 3/3/2013 0:00 | 2685 | 195 | 7211426 | 170 | 7047 | 6120 | 5 | 3 | 0 | 0 | 21618 |
| 4/14/2013 21:00 | 2782 | 202 | 7738388 | 182 | 14018 | 12611 | 9 | 5 | 0 | 0 | 44548 |
| 6/2/2013 0:00 | 2592 | 188 | 6717812 | 158 | 7013 | 5878 | 5 | 3 | 0 | 0 | 20764 |
| 7/15/2012 4:00 | 2914 | 212 | 8492479 | 200 | 7303 | 6883 | 5 | 3 | 0 | 0 | 24314 |
| 10/1/2012 22:00 | 2710 | 197 | 7344265 | 173 | 6904 | 6050 | 4 | 3 | 0 | 21373 | 0 |
| 11/3/2012 21:00 | 2730 | 199 | 7454508 | 175 | 8335 | 7360 | 5 | 3 | 0 | 0 | 25998 |
| 2/10/2013 17:00 | 2734 | 199 | 7475551 | 176 | 6323 | 5590 | 4 | 2 | 0 | 0 | 19748 |
| 4/5/2013 6:00 | 2701 | 196 | 7297463 | 172 | 9939 | 8683 | 6 | 4 | 0 | 0 | 30672 |
| 9/1/2012 5:00 | 2610 | 190 | 6809892 | 160 | 5076 | 4284 | 3 | 2 | 0 | 0 | 15132 |
| 9/16/2012 18:00 | 2760 | 201 | 7616596 | 179 | 8465 | 7555 | 5 | 3 | 0 | 0 | 26689 |
| 1/6/2013 15:00 | 2724 | 198 | 7419589 | 174 | 7041 | 6202 | 5 | 3 | 0 | 0 | 21909 |
| 3/3/2013 11:00 | 2662 | 194 | 7088255 | 167 | 8496 | 7315 | 5 | 3 | 0 | 0 | 25839 |
| 3/9/2013 23:00 | 2648 | 193 | 7013098 | 165 | 7041 | 6030 | 5 | 3 | 0 | 0 | 21301 |
| 4/10/2013 6:00 | 2786 | 203 | 7764535 | 183 | 9357 | 8431 | 6 | 3 | 0 | 0 | 29785 |
| 8/30/2012 6:00 | 2809 | 204 | 7889949 | 186 | 5967 | 5421 | 4 | 2 | 0 | 0 | 19149 |
| 9/3/2012 1:00 | 2474 | 180 | 6119450 | 144 | 5125 | 4100 | 3 | 2 | 0 | 0 | 14483 |
| 2/19/2013 0:00 | 2718 | 198 | 7386174 | 174 | 6475 | 5691 | 4 | 2 | 0 | 0 | 20103 |
| 3/29/2013 21:00 | 2671 | 194 | 7136124 | 168 | 9260 | 7999 | 6 | 3 | 0 | 28258 | 0 |
| 4/6/2013 20:00 | 2754 | 200 | 7586139 | 178 | 10060 | 8960 | 7 | 4 | 0 | 0 | 31652 |
| 4/18/2013 6:00 | 2725 | 198 | 7423473 | 175 | 10947 | 9645 | 7 | 4 | 0 | 0 | 34073 |
| 8/12/2012 11:00 | 2680 | 195 | 7184965 | 169 | 6278 | 5442 | 4 | 2 | 0 | 0 | 19225 |
| 10/13/2012 19:00 | 2780 | 202 | 7731085 | 182 | 8760 | 7877 | 6 | 3 | 0 | 0 | 27827 |
| 5/9/2013 7:00 | 2700 | 196 | 7291622 | 171 | 10427 | 9105 | 7 | 4 | 0 | 0 | 32165 |
| 9/10/2012 7:00 | 2749 | 200 | 7558793 | 178 | 7151 | 6358 | 5 | 3 | 0 | 0 | 22461 |

MEC-12

Load Duration 2012-13 Tab

| | | | | | | | | | | | |
|------------------|------|-----|---------|-----|-------|-------|---|---------|-------|-------|-------|
| 11/18/2012 22:00 | 2759 | 201 | 7614133 | 179 | 6881 | 6140 | 4 | 2 | 0 | 0 | 21691 |
| 3/9/2013 17:00 | 2621 | 191 | 6867210 | 161 | 6950 | 5889 | 4 | 3 | 0 | 0 | 20805 |
| 9/24/2012 22:00 | 2719 | 198 | 7393854 | 174 | 6763 | 5947 | 4 | 2 | 0 | 21007 | 0 |
| 3/14/2013 23:00 | 2705 | 197 | 7318646 | 172 | 8262 | 7228 | 5 | 3 | 0 | 25532 | 0 |
| 3/22/2013 23:00 | 2697 | 196 | 7271932 | 171 | 9640 | 8406 | 6 | 4 | 0 | 29696 | 0 |
| 5/13/2013 22:00 | 2709 | 197 | 7339411 | 173 | 8925 | 7820 | 6 | 3 | 0 | 27623 | 0 |
| 5/14/2013 19:00 | 2765 | 201 | 7647273 | 180 | 10294 | 9205 | 7 | 4 | 32519 | 0 | 0 |
| 9/21/2012 22:00 | 2632 | 191 | 6928037 | 163 | 6200 | 5278 | 4 | 2 | 0 | 18643 | 0 |
| 12/1/2012 0:00 | 2748 | 200 | 7550536 | 178 | 8347 | 7417 | 5 | 3 | 0 | 0 | 26201 |
| 3/27/2013 23:00 | 2652 | 193 | 7033489 | 165 | 7448 | 6388 | 5 | 3 | 0 | 22565 | 0 |
| 7/14/2012 6:00 | 2781 | 202 | 7732165 | 182 | 6497 | 5842 | 4 | 2 | 0 | 0 | 20638 |
| 2/6/2013 1:00 | 2674 | 194 | 7152447 | 168 | 7033 | 6083 | 5 | 3 | 0 | 0 | 21489 |
| 4/6/2013 12:00 | 2678 | 195 | 7173669 | 169 | 7917 | 6858 | 5 | 3 | 0 | 0 | 24225 |
| 2/21/2013 5:00 | 2631 | 191 | 6922170 | 163 | 6230 | 5301 | 4 | 2 | 0 | 0 | 18726 |
| 3/26/2013 23:00 | 2673 | 194 | 7143074 | 168 | 7829 | 6766 | 5 | 3 | 0 | 23902 | 0 |
| 4/16/2013 6:00 | 2640 | 192 | 6969598 | 164 | 10845 | 9259 | 7 | 4 | 0 | 0 | 32707 |
| 5/18/2013 14:00 | 2689 | 196 | 7232184 | 170 | 9943 | 8648 | 6 | 4 | 0 | 0 | 30548 |
| 10/9/2012 22:00 | 2689 | 196 | 7229782 | 170 | 7066 | 6144 | 5 | 3 | 0 | 21705 | 0 |
| 2/17/2013 12:00 | 2728 | 198 | 7442147 | 175 | 7195 | 6348 | 5 | 3 | 0 | 0 | 22424 |
| 2/18/2013 0:00 | 2741 | 199 | 7514267 | 177 | 7795 | 6910 | 5 | 3 | 0 | 0 | 24412 |
| 6/6/2013 7:00 | 2704 | 197 | 7309431 | 172 | 7717 | 6747 | 5 | 3 | 0 | 0 | 23834 |
| 8/13/2012 0:00 | 2622 | 191 | 6876530 | 162 | 5848 | 4959 | 4 | 2 | 0 | 0 | 17518 |
| 12/8/2012 0:00 | 2750 | 200 | 7562255 | 178 | 7069 | 6286 | 5 | 3 | 0 | 0 | 22206 |
| 3/3/2013 16:00 | 2634 | 192 | 6935970 | 163 | 7070 | 6022 | 5 | 3 | 0 | 0 | 21271 |
| 5/31/2013 4:00 | 2510 | 182 | 6298676 | 148 | 5962 | 4839 | 4 | 2 | 0 | 0 | 17095 |
| 11/11/2012 20:00 | 2786 | 203 | 7760668 | 182 | 8609 | 7756 | 6 | 3 | 0 | 0 | 27398 |
| 12/2/2012 17:00 | 2672 | 194 | 7137038 | 168 | 6770 | 5849 | 4 | 3 | 0 | 0 | 20660 |
| 12/22/2012 15:00 | 2719 | 198 | 7390779 | 174 | 6646 | 5843 | 4 | 2 | 0 | 0 | 20642 |
| 4/17/2013 6:00 | 2719 | 198 | 7394301 | 174 | 11843 | 10415 | 8 | 4 | 0 | 0 | 36791 |
| 5/18/2013 13:00 | 2697 | 196 | 7274222 | 171 | 9796 | 8544 | 6 | 4 | 0 | 0 | 30183 |
| 6/8/2013 19:00 | 2608 | 190 | 6801541 | 160 | 7737 | 6525 | 5 | 3 | 0 | 0 | 23050 |
| 4/20/2013 10:00 | 2763 | 201 | 7633884 | 180 | 12113 | 10823 | 8 | 4 | 0 | 0 | 38233 |
| 5/30/2013 1:00 | 2687 | 195 | 7219206 | 170 | 8195 | 7121 | 5 | 3 | 0 | 0 | 25154 |
| 6/19/2013 23:00 | 2777 | 202 | 7711621 | 181 | 6848 | 6150 | 4 | 2 | 0 | 21724 | 0 |
| 7/11/2012 5:00 | 2584 | 188 | 6678505 | 157 | 7830 | 6544 | 5 | 3 | 0 | 0 | 23116 |
| 3/12/2013 23:00 | 2713 | 197 | 7361573 | 173 | 8085 | 7094 | 5 | 3 | 0 | 25061 | 0 |
| 4/20/2013 11:00 | 2743 | 199 | 7524793 | 177 | 12016 | 10659 | 8 | 4 | 0 | 0 | 37654 |
| 4/23/2013 6:00 | 2735 | 199 | 7482680 | 176 | 9206 | 8144 | 6 | 3 | 0 | 0 | 28769 |
| 5/24/2013 7:00 | 0 | 0 | 0 | 0 | 0 | 0 | 0 | #DIV/0! | 0 | 0 | 0 |
| 6/28/2013 3:00 | 2542 | 185 | 6460095 | 152 | 5851 | 4809 | 4 | 2 | 0 | 0 | 16988 |

MEC-12

Load Duration 2012-13 Tab

| | | | | | | | | | | | |
|------------------|------|-----|---------|-----|-------|-------|---|---|-------|-------|-------|
| 7/9/2012 1:00 | 2718 | 198 | 7388233 | 174 | 7094 | 6235 | 5 | 3 | 0 | 0 | 22027 |
| 4/26/2013 19:00 | 2609 | 190 | 6805703 | 160 | 7356 | 6206 | 5 | 3 | 21923 | 0 | 0 |
| 12/29/2012 12:00 | 2677 | 195 | 7166456 | 169 | 7800 | 6753 | 5 | 3 | 0 | 0 | 23855 |
| 3/3/2013 15:00 | 2622 | 191 | 6873057 | 162 | 7269 | 6163 | 5 | 3 | 0 | 0 | 21771 |
| 10/6/2012 20:00 | 2700 | 196 | 7289317 | 171 | 9035 | 7888 | 6 | 3 | 0 | 0 | 27866 |
| 11/9/2012 23:00 | 2689 | 196 | 7231974 | 170 | 7464 | 6492 | 5 | 3 | 0 | 22932 | 0 |
| 2/9/2013 1:00 | 2656 | 193 | 7054673 | 166 | 6509 | 5591 | 4 | 2 | 0 | 0 | 19749 |
| 3/21/2013 0:00 | 2713 | 197 | 7360912 | 173 | 8889 | 7799 | 6 | 3 | 0 | 0 | 27551 |
| 8/28/2012 2:00 | 2709 | 197 | 7336445 | 173 | 5453 | 4776 | 4 | 2 | 0 | 0 | 16873 |
| 3/17/2013 18:00 | 2607 | 190 | 6798414 | 160 | 8505 | 7172 | 6 | 3 | 0 | 0 | 25334 |
| 4/2/2013 23:00 | 2700 | 196 | 7288733 | 171 | 7740 | 6757 | 5 | 3 | 0 | 23871 | 0 |
| 4/13/2013 22:00 | 2680 | 195 | 7182373 | 169 | 9521 | 8252 | 6 | 4 | 0 | 0 | 29149 |
| 1/28/2013 0:00 | 2692 | 196 | 7247729 | 170 | 6466 | 5629 | 4 | 2 | 0 | 0 | 19885 |
| 2/26/2013 6:00 | 2685 | 195 | 7208683 | 170 | 6283 | 5456 | 4 | 2 | 0 | 0 | 19272 |
| 5/18/2013 16:00 | 2776 | 202 | 7703564 | 181 | 10414 | 9347 | 7 | 4 | 0 | 0 | 33020 |
| 2/17/2013 16:00 | 2710 | 197 | 7343096 | 173 | 6565 | 5753 | 4 | 2 | 0 | 0 | 20324 |
| 4/20/2013 20:00 | 2719 | 198 | 7390249 | 174 | 12680 | 11147 | 8 | 5 | 0 | 0 | 39378 |
| 6/7/2013 7:00 | 2671 | 194 | 7136893 | 168 | 7951 | 6869 | 5 | 3 | 0 | 0 | 24265 |
| 2/2/2013 2:00 | 2720 | 198 | 7398181 | 174 | 7349 | 6464 | 5 | 3 | 0 | 0 | 22835 |
| 3/5/2013 1:00 | 2619 | 190 | 6858652 | 161 | 7736 | 6552 | 5 | 3 | 0 | 0 | 23146 |
| 8/26/2012 2:00 | 2748 | 200 | 7549394 | 178 | 5674 | 5041 | 4 | 2 | 0 | 0 | 17809 |
| 5/18/2013 15:00 | 2729 | 198 | 7449701 | 175 | 9911 | 8748 | 6 | 4 | 0 | 0 | 30903 |
| 6/30/2013 10:00 | 2536 | 184 | 6430638 | 151 | 6547 | 5369 | 4 | 3 | 0 | 0 | 18968 |
| 7/15/2012 5:00 | 2869 | 209 | 8232850 | 194 | 6987 | 6484 | 5 | 2 | 0 | 0 | 22903 |
| 12/3/2012 7:00 | 2768 | 201 | 7660421 | 180 | 7143 | 6394 | 5 | 3 | 0 | 0 | 22587 |
| 1/16/2013 1:00 | 2614 | 190 | 6830737 | 161 | 6169 | 5214 | 4 | 2 | 0 | 0 | 18419 |
| 5/8/2013 7:00 | 2666 | 194 | 7109926 | 167 | 9470 | 8166 | 6 | 4 | 0 | 0 | 28847 |
| 8/28/2012 5:00 | 2720 | 198 | 7400651 | 174 | 5573 | 4903 | 4 | 2 | 0 | 0 | 17320 |
| 12/1/2012 16:00 | 2675 | 195 | 7156729 | 168 | 6717 | 5811 | 4 | 3 | 0 | 0 | 20529 |
| 4/13/2013 10:00 | 2798 | 203 | 7831189 | 184 | 14236 | 12883 | 9 | 5 | 0 | 0 | 45511 |
| 6/4/2013 7:00 | 2661 | 193 | 7080983 | 167 | 8297 | 7140 | 5 | 3 | 0 | 0 | 25223 |
| 10/16/2012 6:00 | 2763 | 201 | 7635911 | 180 | 10535 | 9414 | 7 | 4 | 0 | 0 | 33257 |
| 2/1/2013 2:00 | 2726 | 198 | 7432385 | 175 | 7115 | 6273 | 5 | 3 | 0 | 0 | 22159 |
| 12/15/2012 8:00 | 2705 | 197 | 7318324 | 172 | 6707 | 5868 | 4 | 2 | 0 | 0 | 20728 |
| 12/29/2012 13:00 | 2664 | 194 | 7098301 | 167 | 7479 | 6444 | 5 | 3 | 0 | 0 | 22765 |
| 1/13/2013 17:00 | 2789 | 203 | 7779470 | 183 | 7129 | 6430 | 5 | 3 | 0 | 0 | 22716 |
| 12/13/2012 6:00 | 2713 | 197 | 7361355 | 173 | 7013 | 6153 | 5 | 3 | 0 | 0 | 21737 |
| 12/22/2012 16:00 | 2667 | 194 | 7110376 | 167 | 6481 | 5589 | 4 | 2 | 0 | 0 | 19742 |
| 6/5/2013 7:00 | 2657 | 193 | 7058700 | 166 | 7950 | 6831 | 5 | 3 | 0 | 0 | 24131 |
| 6/8/2013 20:00 | 2609 | 190 | 6805744 | 160 | 7439 | 6276 | 5 | 3 | 0 | 0 | 22170 |

MEC-12

Load Duration 2012-13 Tab

| | | | | | | | | | | | |
|-----------------|------|-----|---------|-----|-------|-------|---|---|-------|-------|-------|
| 6/28/2013 4:00 | 2538 | 185 | 6443862 | 152 | 5717 | 4693 | 4 | 2 | 0 | 0 | 16578 |
| 1/20/2013 11:00 | 2714 | 197 | 7365490 | 173 | 7624 | 6691 | 5 | 3 | 0 | 0 | 23638 |
| 3/22/2013 5:00 | 2685 | 195 | 7207659 | 169 | 9272 | 8050 | 6 | 3 | 0 | 0 | 28438 |
| 5/3/2013 19:00 | 2768 | 201 | 7659095 | 180 | 8367 | 7488 | 5 | 3 | 26452 | 0 | 0 |
| 3/11/2013 6:00 | 2664 | 194 | 7098078 | 167 | 7104 | 6120 | 5 | 3 | 0 | 0 | 21621 |
| 3/16/2013 14:00 | 2797 | 203 | 7820572 | 184 | 8559 | 7740 | 6 | 3 | 0 | 0 | 27343 |
| 6/23/2013 3:00 | 2564 | 186 | 6573692 | 155 | 5469 | 4535 | 4 | 2 | 0 | 0 | 16019 |
| 7/11/2012 2:00 | 2575 | 187 | 6630607 | 156 | 7271 | 6055 | 5 | 3 | 0 | 0 | 21388 |
| 2/10/2013 12:00 | 2675 | 195 | 7157917 | 168 | 6166 | 5335 | 4 | 2 | 0 | 0 | 18846 |
| 12/22/2012 8:00 | 2593 | 189 | 6722180 | 158 | 6498 | 5448 | 4 | 3 | 0 | 0 | 19246 |
| 1/19/2013 8:00 | 2694 | 196 | 7255389 | 171 | 6714 | 5849 | 4 | 2 | 0 | 0 | 20661 |
| 3/4/2013 0:00 | 2660 | 193 | 7076630 | 166 | 6675 | 5742 | 4 | 3 | 0 | 0 | 20284 |
| 1/12/2013 13:00 | 2642 | 192 | 6981665 | 164 | 6478 | 5535 | 4 | 2 | 0 | 0 | 19553 |
| 3/9/2013 9:00 | 2661 | 193 | 7078723 | 166 | 8936 | 7689 | 6 | 3 | 0 | 0 | 27162 |
| 9/11/2012 23:00 | 2756 | 200 | 7595388 | 179 | 6217 | 5541 | 4 | 2 | 0 | 19574 | 0 |
| 2/24/2013 17:00 | 2685 | 195 | 7208425 | 170 | 6543 | 5681 | 4 | 2 | 0 | 0 | 20069 |
| 1/15/2013 1:00 | 2691 | 196 | 7242158 | 170 | 6623 | 5764 | 4 | 2 | 0 | 0 | 20362 |
| 3/9/2013 0:00 | 2663 | 194 | 7090091 | 167 | 7015 | 6041 | 5 | 3 | 0 | 0 | 21340 |
| 4/13/2013 12:00 | 2808 | 204 | 7886588 | 185 | 12387 | 11250 | 8 | 4 | 0 | 0 | 39741 |
| 9/9/2012 16:00 | 2671 | 194 | 7134909 | 168 | 7337 | 6338 | 5 | 3 | 0 | 0 | 22390 |
| 2/9/2013 7:00 | 2680 | 195 | 7181763 | 169 | 7133 | 6181 | 5 | 3 | 0 | 0 | 21836 |
| 5/18/2013 17:00 | 2813 | 205 | 7910700 | 186 | 10615 | 9655 | 7 | 4 | 0 | 0 | 34107 |
| 1/12/2013 11:00 | 2694 | 196 | 7258546 | 171 | 6899 | 6011 | 4 | 3 | 0 | 0 | 21235 |
| 2/20/2013 2:00 | 2678 | 195 | 7173509 | 169 | 8696 | 7532 | 6 | 3 | 0 | 0 | 26606 |
| 7/30/2012 5:00 | 2736 | 199 | 7483461 | 176 | 5512 | 4877 | 4 | 2 | 0 | 0 | 17227 |
| 9/30/2012 20:00 | 2704 | 197 | 7309982 | 172 | 8946 | 7822 | 6 | 3 | 0 | 0 | 27633 |
| 3/1/2013 6:00 | 2679 | 195 | 7175353 | 169 | 6628 | 5742 | 4 | 2 | 0 | 0 | 20284 |
| 5/6/2013 7:00 | 2598 | 189 | 6751394 | 159 | 9271 | 7790 | 6 | 4 | 0 | 0 | 27518 |
| 6/20/2013 7:00 | 2725 | 198 | 7426271 | 175 | 6869 | 6053 | 4 | 3 | 0 | 0 | 21384 |
| 5/14/2013 22:00 | 2718 | 198 | 7387756 | 174 | 9408 | 8270 | 6 | 3 | 0 | 29214 | 0 |
| 1/3/2013 2:00 | 2590 | 188 | 6710061 | 158 | 6492 | 5438 | 4 | 3 | 0 | 0 | 19211 |
| 9/22/2012 20:00 | 2655 | 193 | 7050370 | 166 | 6947 | 5966 | 4 | 3 | 0 | 0 | 21074 |
| 3/20/2013 5:00 | 2704 | 197 | 7313632 | 172 | 7833 | 6851 | 5 | 3 | 0 | 0 | 24201 |
| 6/18/2013 6:00 | 2620 | 190 | 6863217 | 161 | 6777 | 5741 | 4 | 3 | 0 | 0 | 20281 |
| 9/2/2012 9:00 | 2703 | 197 | 7307090 | 172 | 5859 | 5122 | 4 | 2 | 0 | 0 | 18094 |
| 12/12/2012 6:00 | 2732 | 199 | 7465960 | 176 | 7799 | 6892 | 5 | 3 | 0 | 0 | 24345 |
| 12/27/2012 0:00 | 2677 | 195 | 7164268 | 168 | 6582 | 5698 | 4 | 2 | 0 | 0 | 20127 |
| 4/1/2013 7:00 | 2811 | 204 | 7902346 | 186 | 10467 | 9515 | 7 | 4 | 0 | 0 | 33612 |
| 5/21/2013 5:00 | 2814 | 205 | 7919110 | 186 | 8807 | 8015 | 6 | 3 | 0 | 0 | 28313 |
| 9/9/2012 18:00 | 2698 | 196 | 7278969 | 171 | 7491 | 6536 | 5 | 3 | 0 | 0 | 23089 |

MEC-12

Load Duration 2012-13 Tab

| | | | | | | | | | | | |
|------------------|------|-----|---------|-----|-------|-------|---|---|---|-------|-------|
| 10/7/2012 20:00 | 2774 | 202 | 7695863 | 181 | 9749 | 8746 | 6 | 4 | 0 | 0 | 30896 |
| 3/9/2013 16:00 | 2586 | 188 | 6688657 | 157 | 6829 | 5711 | 4 | 3 | 0 | 0 | 20176 |
| 4/6/2013 21:00 | 2705 | 197 | 7318958 | 172 | 8809 | 7707 | 6 | 3 | 0 | 0 | 27226 |
| 5/18/2013 20:00 | 2697 | 196 | 7275832 | 171 | 10084 | 8797 | 7 | 4 | 0 | 0 | 31075 |
| 5/22/2013 5:00 | 2761 | 201 | 7621568 | 179 | 7814 | 6976 | 5 | 3 | 0 | 0 | 24643 |
| 1/12/2013 14:00 | 2605 | 189 | 6788598 | 160 | 6342 | 5344 | 4 | 2 | 0 | 0 | 18878 |
| 5/19/2013 22:00 | 3144 | 229 | 9884303 | 232 | 10970 | 11153 | 7 | 3 | 0 | 0 | 39400 |
| 11/17/2012 12:00 | 2653 | 193 | 7037669 | 165 | 8274 | 7099 | 5 | 3 | 0 | 0 | 25076 |
| 5/18/2013 18:00 | 2788 | 203 | 7775567 | 183 | 10331 | 9317 | 7 | 4 | 0 | 0 | 32911 |
| 8/19/2012 12:00 | 2667 | 194 | 7113033 | 167 | 6311 | 5443 | 4 | 2 | 0 | 0 | 19227 |
| 2/10/2013 11:00 | 2682 | 195 | 7190460 | 169 | 6265 | 5433 | 4 | 2 | 0 | 0 | 19192 |
| 3/16/2013 15:00 | 2763 | 201 | 7632660 | 179 | 9619 | 8594 | 6 | 3 | 0 | 0 | 30358 |
| 5/28/2013 7:00 | 2678 | 195 | 7169542 | 169 | 8737 | 7565 | 6 | 3 | 0 | 0 | 26725 |
| 8/23/2012 6:00 | 2732 | 199 | 7461410 | 175 | 6188 | 5466 | 4 | 2 | 0 | 0 | 19310 |
| 10/12/2012 22:00 | 2685 | 195 | 7209978 | 170 | 6809 | 5913 | 4 | 3 | 0 | 20887 | 0 |
| 11/3/2012 10:00 | 2629 | 191 | 6911696 | 163 | 9536 | 8108 | 6 | 4 | 0 | 0 | 28641 |
| 2/17/2013 11:00 | 2726 | 198 | 7430623 | 175 | 7702 | 6790 | 5 | 3 | 0 | 0 | 23985 |
| 6/9/2013 12:00 | 2587 | 188 | 6694817 | 157 | 7204 | 6028 | 5 | 3 | 0 | 0 | 21295 |
| 11/3/2012 11:00 | 2636 | 192 | 6949169 | 163 | 9443 | 8050 | 6 | 4 | 0 | 0 | 28439 |
| 1/6/2013 0:00 | 2667 | 194 | 7115151 | 167 | 6099 | 5261 | 4 | 2 | 0 | 0 | 18586 |
| 1/8/2013 6:00 | 2653 | 193 | 7040827 | 166 | 6505 | 5582 | 4 | 2 | 0 | 0 | 19718 |
| 6/1/2013 7:00 | 2513 | 183 | 6315548 | 149 | 7491 | 6088 | 5 | 3 | 0 | 0 | 21507 |
| 8/11/2012 9:00 | 2670 | 194 | 7128446 | 168 | 5754 | 4968 | 4 | 2 | 0 | 0 | 17550 |
| 9/4/2012 2:00 | 2904 | 211 | 8433910 | 198 | 5877 | 5520 | 4 | 2 | 0 | 0 | 19498 |
| 10/13/2012 21:00 | 2670 | 194 | 7128186 | 168 | 6901 | 5958 | 4 | 3 | 0 | 0 | 21049 |
| 12/1/2012 9:00 | 2737 | 199 | 7488904 | 176 | 7877 | 6971 | 5 | 3 | 0 | 0 | 24625 |
| 12/8/2012 9:00 | 2751 | 200 | 7569908 | 178 | 7882 | 7013 | 5 | 3 | 0 | 0 | 24775 |
| 12/24/2012 20:00 | 2961 | 215 | 8767346 | 206 | 7378 | 7065 | 5 | 2 | 0 | 24957 | 0 |
| 2/10/2013 14:00 | 2648 | 193 | 7010828 | 165 | 6031 | 5165 | 4 | 2 | 0 | 0 | 18244 |
| 5/18/2013 12:00 | 2674 | 194 | 7152313 | 168 | 9811 | 8485 | 6 | 4 | 0 | 0 | 29975 |
| 6/8/2013 11:00 | 2680 | 195 | 7182109 | 169 | 8138 | 7053 | 5 | 3 | 0 | 0 | 24914 |
| 4/13/2013 13:00 | 2760 | 201 | 7620293 | 179 | 10755 | 9601 | 7 | 4 | 0 | 0 | 33916 |
| 4/24/2013 6:00 | 2718 | 198 | 7389043 | 174 | 10048 | 8833 | 6 | 4 | 0 | 0 | 31202 |
| 5/19/2013 15:00 | 3043 | 221 | 9259335 | 218 | 12474 | 12275 | 8 | 4 | 0 | 0 | 43361 |
| 7/8/2012 4:00 | 2746 | 200 | 7539050 | 177 | 6937 | 6159 | 4 | 3 | 0 | 0 | 21758 |
| 3/18/2013 23:00 | 2715 | 197 | 7370214 | 173 | 7541 | 6620 | 5 | 3 | 0 | 23387 | 0 |
| 5/17/2013 7:00 | 2676 | 195 | 7159153 | 168 | 8692 | 7521 | 6 | 3 | 0 | 0 | 26568 |
| 11/25/2012 23:00 | 2730 | 198 | 7451667 | 175 | 7708 | 6804 | 5 | 3 | 0 | 0 | 24037 |
| 2/22/2013 2:00 | 2653 | 193 | 7040872 | 166 | 6963 | 5975 | 5 | 3 | 0 | 0 | 21107 |
| 3/23/2013 15:00 | 2629 | 191 | 6911878 | 163 | 7867 | 6689 | 5 | 3 | 0 | 0 | 23629 |

MEC-12

Load Duration 2012-13 Tab

| | | | | | | | | | | | |
|------------------|------|-----|---------|-----|-------|-------|---|---|---|-------|-------|
| 5/9/2013 23:00 | 2605 | 189 | 6785374 | 160 | 7992 | 6733 | 5 | 3 | 0 | 23783 | 0 |
| 5/16/2013 7:00 | 2746 | 200 | 7539961 | 177 | 9363 | 8314 | 6 | 3 | 0 | 0 | 29369 |
| 5/10/2013 22:00 | 2590 | 188 | 6706380 | 158 | 9632 | 8067 | 6 | 4 | 0 | 28496 | 0 |
| 6/18/2013 1:00 | 2595 | 189 | 6734360 | 158 | 6825 | 5727 | 4 | 3 | 0 | 0 | 20233 |
| 11/17/2012 11:00 | 2677 | 195 | 7166180 | 169 | 9592 | 8304 | 6 | 4 | 0 | 0 | 29335 |
| 2/10/2013 13:00 | 2658 | 193 | 7064779 | 166 | 6075 | 5222 | 4 | 2 | 0 | 0 | 18446 |
| 6/14/2013 23:00 | 2742 | 199 | 7516353 | 177 | 6813 | 6040 | 4 | 2 | 0 | 21338 | 0 |
| 2/2/2013 6:00 | 2664 | 194 | 7094624 | 167 | 6852 | 5902 | 4 | 3 | 0 | 0 | 20849 |
| 2/5/2013 2:00 | 2619 | 190 | 6861345 | 161 | 6612 | 5601 | 4 | 3 | 0 | 0 | 19787 |
| 3/8/2013 6:00 | 2675 | 195 | 7155400 | 168 | 7787 | 6736 | 5 | 3 | 0 | 0 | 23795 |
| 9/16/2012 15:00 | 2731 | 199 | 7458765 | 175 | 8414 | 7431 | 5 | 3 | 0 | 0 | 26250 |
| 12/2/2012 23:00 | 2665 | 194 | 7101179 | 167 | 6655 | 5735 | 4 | 2 | 0 | 0 | 20261 |
| 12/12/2012 1:00 | 2682 | 195 | 7192093 | 169 | 6953 | 6030 | 4 | 3 | 0 | 0 | 21300 |
| 1/7/2013 0:00 | 2592 | 188 | 6719682 | 158 | 6417 | 5379 | 4 | 2 | 0 | 0 | 19003 |
| 2/21/2013 3:00 | 2623 | 191 | 6877810 | 162 | 6329 | 5367 | 4 | 2 | 0 | 0 | 18960 |
| 6/8/2013 22:00 | 2641 | 192 | 6974005 | 164 | 7290 | 6225 | 5 | 3 | 0 | 0 | 21992 |
| 8/6/2012 1:00 | 2665 | 194 | 7104088 | 167 | 5069 | 4369 | 3 | 2 | 0 | 0 | 15435 |
| 9/9/2012 19:00 | 2687 | 195 | 7222157 | 170 | 7521 | 6537 | 5 | 3 | 0 | 0 | 23091 |
| 12/13/2012 1:00 | 2670 | 194 | 7131503 | 168 | 6649 | 5742 | 4 | 2 | 0 | 0 | 20285 |
| 2/14/2013 6:00 | 2654 | 193 | 7041972 | 166 | 6233 | 5349 | 4 | 2 | 0 | 0 | 18896 |
| 4/8/2013 6:00 | 2763 | 201 | 7635304 | 180 | 10521 | 9402 | 7 | 4 | 0 | 0 | 33213 |
| 9/15/2012 10:00 | 2643 | 192 | 6984086 | 164 | 7444 | 6362 | 5 | 3 | 0 | 0 | 22475 |
| 4/20/2013 12:00 | 2709 | 197 | 7341184 | 173 | 11642 | 10201 | 8 | 4 | 0 | 0 | 36036 |
| 2/1/2013 5:00 | 2683 | 195 | 7200854 | 169 | 7338 | 6368 | 5 | 3 | 0 | 0 | 22494 |
| 10/19/2012 22:00 | 2697 | 196 | 7275612 | 171 | 7800 | 6804 | 5 | 3 | 0 | 24035 | 0 |
| 10/21/2012 19:00 | 2747 | 200 | 7544430 | 177 | 11776 | 10460 | 8 | 4 | 0 | 0 | 36951 |
| 10/21/2012 20:00 | 2722 | 198 | 7409547 | 174 | 9728 | 8563 | 6 | 4 | 0 | 0 | 30250 |
| 10/28/2012 21:00 | 2714 | 197 | 7364473 | 173 | 8847 | 7764 | 6 | 3 | 0 | 0 | 27427 |
| 3/2/2013 1:00 | 2636 | 192 | 6950393 | 163 | 7201 | 6140 | 5 | 3 | 0 | 0 | 21689 |
| 3/20/2013 0:00 | 2638 | 192 | 6959083 | 164 | 7221 | 6160 | 5 | 3 | 0 | 0 | 21762 |
| 5/4/2013 21:00 | 2601 | 189 | 6764431 | 159 | 9152 | 7698 | 6 | 4 | 0 | 0 | 27194 |
| 2/21/2013 4:00 | 2591 | 188 | 6712281 | 158 | 6331 | 5305 | 4 | 2 | 0 | 0 | 18739 |
| 3/16/2013 18:00 | 2755 | 200 | 7592655 | 179 | 9284 | 8273 | 6 | 3 | 0 | 0 | 29225 |
| 5/21/2013 2:00 | 2792 | 203 | 7796692 | 183 | 8447 | 7627 | 5 | 3 | 0 | 0 | 26944 |
| 9/28/2012 22:00 | 2646 | 192 | 7001321 | 165 | 6436 | 5507 | 4 | 2 | 0 | 19454 | 0 |
| 10/10/2012 6:00 | 2682 | 195 | 7192051 | 169 | 9507 | 8245 | 6 | 4 | 0 | 0 | 29125 |
| 1/5/2013 7:00 | 2619 | 190 | 6857789 | 161 | 6402 | 5422 | 4 | 2 | 0 | 0 | 19153 |
| 7/10/2012 5:00 | 2765 | 201 | 7643382 | 180 | 6759 | 6043 | 4 | 2 | 0 | 0 | 21347 |
| 10/26/2012 22:00 | 2695 | 196 | 7262357 | 171 | 8395 | 7316 | 5 | 3 | 0 | 25845 | 0 |
| 1/6/2013 12:00 | 2660 | 193 | 7077187 | 166 | 6830 | 5876 | 4 | 3 | 0 | 0 | 20759 |

MEC-12

Load Duration 2012-13 Tab

| | | | | | | | | | | | |
|------------------|------|-----|---------|-----|-------|------|---|---------|---|-------|-------|
| 12/27/2012 9:00 | 2786 | 203 | 7761948 | 183 | 9104 | 8202 | 6 | 3 | 0 | 28975 | 0 |
| 2/10/2013 16:00 | 2663 | 194 | 7092054 | 167 | 6084 | 5240 | 4 | 2 | 0 | 0 | 18510 |
| 2/24/2013 13:00 | 2628 | 191 | 6907669 | 162 | 6650 | 5652 | 4 | 3 | 0 | 0 | 19966 |
| 10/29/2012 6:00 | 2733 | 199 | 7469540 | 176 | 10000 | 8839 | 6 | 4 | 0 | 0 | 31223 |
| 12/11/2012 6:00 | 2666 | 194 | 7106092 | 167 | 6458 | 5568 | 4 | 2 | 0 | 0 | 19668 |
| 7/10/2012 2:00 | 2754 | 200 | 7582418 | 178 | 6972 | 6209 | 5 | 3 | 0 | 0 | 21933 |
| 8/16/2012 5:00 | 2612 | 190 | 6821288 | 160 | 4922 | 4157 | 3 | 2 | 0 | 0 | 14686 |
| 2/20/2013 5:00 | 2656 | 193 | 7053764 | 166 | 7301 | 6270 | 5 | 3 | 0 | 0 | 22151 |
| 3/1/2013 1:00 | 2628 | 191 | 6907675 | 162 | 6557 | 5573 | 4 | 2 | 0 | 0 | 19686 |
| 8/7/2012 1:00 | 2782 | 202 | 7738735 | 182 | 5464 | 4916 | 4 | 2 | 0 | 0 | 17365 |
| 10/23/2012 6:00 | 2700 | 196 | 7288167 | 171 | 9567 | 8353 | 6 | 4 | 0 | 0 | 29507 |
| 3/3/2013 10:00 | 2615 | 190 | 6838072 | 161 | 8545 | 7226 | 6 | 3 | 0 | 0 | 25527 |
| 3/16/2013 16:00 | 2727 | 198 | 7434324 | 175 | 8512 | 7506 | 6 | 3 | 0 | 0 | 26514 |
| 11/3/2012 18:00 | 2744 | 200 | 7530506 | 177 | 9723 | 8628 | 6 | 4 | 0 | 0 | 30480 |
| 3/2/2013 7:00 | 2620 | 191 | 6866536 | 161 | 7417 | 6285 | 5 | 3 | 0 | 0 | 22202 |
| 3/17/2013 11:00 | 2612 | 190 | 6821395 | 160 | 9882 | 8347 | 6 | 4 | 0 | 0 | 29485 |
| 6/29/2013 8:00 | 2597 | 189 | 6744290 | 159 | 6242 | 5242 | 4 | 2 | 0 | 0 | 18518 |
| 11/14/2012 0:00 | 2676 | 195 | 7163268 | 168 | 6916 | 5986 | 4 | 3 | 0 | 0 | 21144 |
| 2/13/2013 1:00 | 2641 | 192 | 6977136 | 164 | 6316 | 5395 | 4 | 2 | 0 | 0 | 19058 |
| 1/8/2013 1:00 | 2612 | 190 | 6824216 | 160 | 6081 | 5137 | 4 | 2 | 0 | 0 | 18147 |
| 2/25/2013 6:00 | 2676 | 195 | 7162098 | 168 | 6858 | 5936 | 4 | 3 | 0 | 0 | 20968 |
| 7/12/2012 5:00 | 2628 | 191 | 6906360 | 162 | 6775 | 5758 | 4 | 3 | 0 | 0 | 20341 |
| 10/14/2012 20:00 | 2771 | 201 | 7676745 | 181 | 8905 | 7979 | 6 | 3 | 0 | 0 | 28186 |
| 12/22/2012 1:00 | 2609 | 190 | 6804400 | 160 | 6272 | 5291 | 4 | 2 | 0 | 0 | 18691 |
| 4/20/2013 22:00 | 2651 | 193 | 7025575 | 165 | 9376 | 8037 | 6 | 4 | 0 | 0 | 28390 |
| 6/11/2013 6:00 | 2690 | 196 | 7233756 | 170 | 6710 | 5836 | 4 | 2 | 0 | 0 | 20615 |
| 10/17/2012 6:00 | 2687 | 195 | 7218196 | 170 | 8380 | 7281 | 5 | 3 | 0 | 0 | 25720 |
| 12/25/2012 22:00 | 2755 | 200 | 7591379 | 179 | 6599 | 5879 | 4 | 2 | 0 | 20770 | 0 |
| 12/29/2012 14:00 | 2660 | 193 | 7075997 | 166 | 6843 | 5886 | 4 | 3 | 0 | 0 | 20794 |
| 4/13/2013 19:00 | 2729 | 198 | 7448388 | 175 | 9915 | 8751 | 6 | 4 | 0 | 0 | 30914 |
| 6/6/2013 23:00 | 2556 | 186 | 6534479 | 154 | 6468 | 5347 | 4 | 3 | 0 | 18887 | 0 |
| 2/5/2013 5:00 | 2603 | 189 | 6777778 | 159 | 6510 | 5481 | 4 | 3 | 0 | 0 | 19360 |
| 2/10/2013 15:00 | 2628 | 191 | 6904527 | 162 | 6008 | 5105 | 4 | 2 | 0 | 0 | 18035 |
| 6/22/2013 7:00 | 2707 | 197 | 7329141 | 172 | 6658 | 5829 | 4 | 2 | 0 | 0 | 20590 |
| 8/29/2012 1:00 | 2597 | 189 | 6745758 | 159 | 5241 | 4402 | 3 | 2 | 0 | 0 | 15551 |
| 12/25/2012 20:00 | 2802 | 204 | 7849103 | 185 | 6882 | 6235 | 4 | 2 | 0 | 22025 | 0 |
| 2/12/2013 6:00 | 2678 | 195 | 7171932 | 169 | 6342 | 5492 | 4 | 2 | 0 | 0 | 19402 |
| 3/29/2013 9:00 | 2735 | 199 | 7477740 | 176 | 9717 | 8593 | 6 | 4 | 0 | 30356 | 0 |
| 5/24/2013 20:00 | 0 | 0 | 0 | 0 | 0 | 0 | 0 | #DIV/0! | 0 | 0 | 0 |
| 9/7/2012 1:00 | 2819 | 205 | 7944096 | 187 | 6191 | 5643 | 4 | 2 | 0 | 0 | 19933 |

MEC-12

Load Duration 2012-13 Tab

| | | | | | | | | | | | |
|------------------|------|-----|---------|-----|-------|-------|---|---------|-------|-------|-------|
| 9/12/2012 6:00 | 2739 | 199 | 7503400 | 176 | 7172 | 6354 | 5 | 3 | 0 | 0 | 22444 |
| 12/16/2012 0:00 | 2664 | 194 | 7094572 | 167 | 6060 | 5220 | 4 | 2 | 0 | 0 | 18439 |
| 12/23/2012 15:00 | 2578 | 187 | 6643903 | 156 | 6124 | 5104 | 4 | 2 | 0 | 0 | 18032 |
| 12/25/2012 19:00 | 2795 | 203 | 7810315 | 184 | 7146 | 6458 | 5 | 3 | 22815 | 0 | 0 |
| 1/27/2013 9:00 | 2675 | 195 | 7155536 | 168 | 6596 | 5706 | 4 | 2 | 0 | 0 | 20157 |
| 1/31/2013 6:00 | 2685 | 195 | 7209723 | 170 | 6693 | 5812 | 4 | 2 | 0 | 0 | 20531 |
| 3/16/2013 8:00 | 2729 | 198 | 7448694 | 175 | 9602 | 8474 | 6 | 4 | 0 | 0 | 29936 |
| 3/23/2013 7:00 | 2641 | 192 | 6974274 | 164 | 9255 | 7904 | 6 | 4 | 0 | 0 | 27923 |
| 6/17/2013 0:00 | 2630 | 191 | 6918971 | 163 | 6683 | 5685 | 4 | 3 | 0 | 0 | 20082 |
| 9/19/2012 6:00 | 2621 | 191 | 6869424 | 162 | 9618 | 8152 | 6 | 4 | 0 | 0 | 28797 |
| 1/12/2013 10:00 | 2658 | 193 | 7066247 | 166 | 6767 | 5817 | 4 | 3 | 0 | 0 | 20548 |
| 2/3/2013 9:00 | 2724 | 198 | 7420203 | 174 | 7308 | 6437 | 5 | 3 | 0 | 0 | 22740 |
| 8/19/2012 23:00 | 2627 | 191 | 6903667 | 162 | 4985 | 4235 | 3 | 2 | 0 | 0 | 14962 |
| 10/12/2012 6:00 | 2697 | 196 | 7274888 | 171 | 11168 | 9741 | 7 | 4 | 0 | 0 | 34411 |
| 12/25/2012 21:00 | 2786 | 203 | 7761655 | 183 | 6814 | 6139 | 4 | 2 | 0 | 21686 | 0 |
| 1/3/2013 5:00 | 2583 | 188 | 6670174 | 157 | 6292 | 5255 | 4 | 2 | 0 | 0 | 18563 |
| 2/24/2013 14:00 | 2634 | 192 | 6936310 | 163 | 6510 | 5544 | 4 | 2 | 0 | 0 | 19585 |
| 3/24/2013 13:00 | 2643 | 192 | 6986438 | 164 | 7638 | 6529 | 5 | 3 | 0 | 0 | 23064 |
| 12/24/2012 21:00 | 2923 | 213 | 8542902 | 201 | 7095 | 6706 | 5 | 2 | 0 | 23691 | 0 |
| 12/29/2012 17:00 | 2695 | 196 | 7265573 | 171 | 6980 | 6085 | 5 | 3 | 0 | 0 | 21494 |
| 6/23/2013 7:00 | 2608 | 190 | 6803225 | 160 | 5841 | 4927 | 4 | 2 | 0 | 0 | 17406 |
| 12/16/2012 16:00 | 2679 | 195 | 7177352 | 169 | 6262 | 5425 | 4 | 2 | 0 | 0 | 19165 |
| 4/27/2013 21:00 | 2571 | 187 | 6607799 | 155 | 12677 | 10539 | 8 | 5 | 0 | 0 | 37229 |
| 5/18/2013 19:00 | 2730 | 199 | 7454922 | 175 | 10399 | 9182 | 7 | 4 | 0 | 0 | 32436 |
| 5/24/2013 18:00 | 0 | 0 | 0 | 0 | 0 | 0 | 0 | #DIV/0! | 0 | 0 | 0 |
| 9/23/2012 20:00 | 2713 | 197 | 7360519 | 173 | 9495 | 8331 | 6 | 3 | 0 | 0 | 29429 |
| 10/8/2012 6:00 | 2757 | 200 | 7598335 | 179 | 9597 | 8555 | 6 | 3 | 0 | 0 | 30221 |
| 10/25/2012 6:00 | 2658 | 193 | 7065380 | 166 | 7462 | 6414 | 5 | 3 | 0 | 0 | 22659 |
| 12/9/2012 14:00 | 2808 | 204 | 7883933 | 185 | 7220 | 6556 | 5 | 3 | 0 | 0 | 23159 |
| 2/24/2013 12:00 | 2620 | 190 | 6861926 | 161 | 6834 | 5789 | 4 | 3 | 0 | 0 | 20450 |
| 2/26/2013 1:00 | 2603 | 189 | 6777304 | 159 | 5828 | 4906 | 4 | 2 | 0 | 0 | 17332 |
| 4/6/2013 13:00 | 2621 | 191 | 6868059 | 162 | 6734 | 5707 | 4 | 3 | 0 | 0 | 20160 |
| 4/11/2013 23:00 | 2735 | 199 | 7478691 | 176 | 8039 | 7110 | 5 | 3 | 0 | 25116 | 0 |
| 9/16/2012 22:00 | 2675 | 195 | 7157056 | 168 | 6997 | 6054 | 5 | 3 | 0 | 0 | 21385 |
| 10/27/2012 21:00 | 2648 | 193 | 7009401 | 165 | 8055 | 6896 | 5 | 3 | 0 | 0 | 24361 |
| 12/23/2012 16:00 | 2605 | 189 | 6786580 | 160 | 6189 | 5214 | 4 | 2 | 0 | 0 | 18419 |
| 3/24/2013 11:00 | 2694 | 196 | 7260175 | 171 | 8319 | 7249 | 5 | 3 | 0 | 0 | 25607 |
| 8/25/2012 7:00 | 2689 | 196 | 7230391 | 170 | 5767 | 5015 | 4 | 2 | 0 | 0 | 17714 |
| 12/31/2012 22:00 | 2830 | 206 | 8008348 | 188 | 8145 | 7454 | 5 | 3 | 0 | 26333 | 0 |
| 2/8/2013 6:00 | 2659 | 193 | 7069544 | 166 | 6730 | 5787 | 4 | 3 | 0 | 0 | 20442 |

MEC-12

Load Duration 2012-13 Tab

| | | | | | | | | | | | |
|------------------|------|-----|---------|-----|-------|-------|---|---|---|-------|-------|
| 10/24/2012 6:00 | 2674 | 194 | 7151932 | 168 | 8382 | 7249 | 5 | 3 | 0 | 0 | 25609 |
| 11/17/2012 13:00 | 2610 | 190 | 6812348 | 160 | 7360 | 6212 | 5 | 3 | 0 | 0 | 21945 |
| 2/2/2013 3:00 | 2654 | 193 | 7043141 | 166 | 7127 | 6117 | 5 | 3 | 0 | 0 | 21608 |
| 6/21/2013 0:00 | 2719 | 198 | 7395650 | 174 | 7488 | 6586 | 5 | 3 | 0 | 0 | 23265 |
| 6/17/2013 6:00 | 2662 | 194 | 7088261 | 167 | 7045 | 6066 | 5 | 3 | 0 | 0 | 21428 |
| 9/22/2012 11:00 | 2564 | 186 | 6571547 | 155 | 6503 | 5391 | 4 | 3 | 0 | 0 | 19045 |
| 10/14/2012 19:00 | 2774 | 202 | 7693388 | 181 | 9593 | 8605 | 6 | 3 | 0 | 0 | 30397 |
| 12/23/2012 14:00 | 2597 | 189 | 6742120 | 159 | 6196 | 5203 | 4 | 2 | 0 | 0 | 18380 |
| 6/15/2013 9:00 | 2696 | 196 | 7269612 | 171 | 6757 | 5892 | 4 | 3 | 0 | 0 | 20813 |
| 11/27/2012 6:00 | 2677 | 195 | 7166911 | 169 | 8255 | 7147 | 5 | 3 | 0 | 0 | 25246 |
| 1/12/2013 23:00 | 2571 | 187 | 6609633 | 155 | 6118 | 5086 | 4 | 2 | 0 | 0 | 17968 |
| 1/28/2013 6:00 | 2652 | 193 | 7032618 | 165 | 6071 | 5207 | 4 | 2 | 0 | 0 | 18393 |
| 2/7/2013 2:00 | 2597 | 189 | 6745105 | 159 | 6402 | 5377 | 4 | 2 | 0 | 0 | 18994 |
| 7/12/2012 2:00 | 2629 | 191 | 6911964 | 163 | 6170 | 5246 | 4 | 2 | 0 | 0 | 18532 |
| 3/8/2013 1:00 | 2602 | 189 | 6770136 | 159 | 7010 | 5899 | 5 | 3 | 0 | 0 | 20837 |
| 10/20/2012 21:00 | 2649 | 193 | 7015926 | 165 | 9235 | 7910 | 6 | 3 | 0 | 0 | 27943 |
| 11/24/2012 23:00 | 2704 | 197 | 7313050 | 172 | 7779 | 6803 | 5 | 3 | 0 | 0 | 24030 |
| 3/6/2013 6:00 | 2661 | 193 | 7079796 | 166 | 6908 | 5944 | 4 | 3 | 0 | 0 | 20999 |
| 5/22/2013 2:00 | 2710 | 197 | 7343577 | 173 | 7774 | 6813 | 5 | 3 | 0 | 0 | 24066 |
| 6/11/2013 0:00 | 2586 | 188 | 6685047 | 157 | 6686 | 5590 | 4 | 3 | 0 | 0 | 19747 |
| 12/5/2012 0:00 | 2712 | 197 | 7356560 | 173 | 6475 | 5679 | 4 | 2 | 0 | 0 | 20063 |
| 2/4/2013 1:00 | 2623 | 191 | 6880385 | 162 | 6765 | 5739 | 4 | 3 | 0 | 0 | 20272 |
| 6/16/2013 9:00 | 2489 | 181 | 6196175 | 146 | 6069 | 4885 | 4 | 2 | 0 | 0 | 17258 |
| 9/22/2012 21:00 | 2577 | 187 | 6641443 | 156 | 6305 | 5255 | 4 | 2 | 0 | 0 | 18564 |
| 12/9/2012 16:00 | 2883 | 210 | 8309740 | 195 | 7435 | 6931 | 5 | 3 | 0 | 0 | 24483 |
| 1/5/2013 2:00 | 2561 | 186 | 6559315 | 154 | 5991 | 4962 | 4 | 2 | 0 | 0 | 17529 |
| 1/6/2013 11:00 | 2617 | 190 | 6846653 | 161 | 6829 | 5778 | 4 | 3 | 0 | 0 | 20412 |
| 3/22/2013 0:00 | 2639 | 192 | 6964281 | 164 | 7505 | 6405 | 5 | 3 | 0 | 0 | 22625 |
| 4/28/2013 21:00 | 2646 | 192 | 7002586 | 165 | 12172 | 10417 | 8 | 5 | 0 | 0 | 36798 |
| 1/10/2013 6:00 | 2636 | 192 | 6950095 | 163 | 6263 | 5340 | 4 | 2 | 0 | 0 | 18863 |
| 2/1/2013 3:00 | 2675 | 194 | 7154043 | 168 | 6978 | 6036 | 5 | 3 | 0 | 0 | 21321 |
| 3/6/2013 1:00 | 2614 | 190 | 6832374 | 161 | 6310 | 5334 | 4 | 2 | 0 | 0 | 18843 |
| 9/29/2012 19:00 | 2635 | 192 | 6941238 | 163 | 7932 | 6758 | 5 | 3 | 0 | 0 | 23873 |
| 3/23/2013 16:00 | 2608 | 190 | 6800901 | 160 | 7521 | 6343 | 5 | 3 | 0 | 0 | 22407 |
| 11/28/2012 6:00 | 2715 | 197 | 7369219 | 173 | 8550 | 7506 | 6 | 3 | 0 | 0 | 26516 |
| 12/14/2012 1:00 | 2650 | 193 | 7022640 | 165 | 6415 | 5498 | 4 | 2 | 0 | 0 | 19421 |
| 1/4/2013 2:00 | 2602 | 189 | 6768778 | 159 | 6343 | 5337 | 4 | 2 | 0 | 0 | 18853 |
| 1/18/2013 2:00 | 2590 | 188 | 6708295 | 158 | 5860 | 4908 | 4 | 2 | 0 | 0 | 17339 |
| 4/3/2013 23:00 | 2680 | 195 | 7185029 | 169 | 7389 | 6405 | 5 | 3 | 0 | 22626 | 0 |
| 5/23/2013 0:00 | 2620 | 191 | 6864018 | 161 | 6993 | 5925 | 5 | 3 | 0 | 0 | 20930 |

MEC-12

Load Duration 2012-13 Tab

| | | | | | | | | | | | |
|------------------|------|-----|---------|-----|------|------|---|---|---|-------|-------|
| 12/9/2012 0:00 | 2672 | 194 | 7139141 | 168 | 6765 | 5846 | 4 | 3 | 0 | 0 | 20651 |
| 12/23/2012 13:00 | 2588 | 188 | 6696443 | 157 | 6217 | 5203 | 4 | 2 | 0 | 0 | 18380 |
| 1/12/2013 17:00 | 2594 | 189 | 6729768 | 158 | 6397 | 5367 | 4 | 2 | 0 | 0 | 18958 |
| 7/1/2012 4:00 | 2639 | 192 | 6964000 | 164 | 6042 | 5156 | 4 | 2 | 0 | 0 | 18214 |
| 10/30/2012 23:00 | 2578 | 187 | 6647184 | 156 | 6412 | 5346 | 4 | 2 | 0 | 18885 | 0 |
| 1/2/2013 6:00 | 2584 | 188 | 6675392 | 157 | 6569 | 5489 | 4 | 3 | 0 | 0 | 19390 |
| 11/3/2012 9:00 | 2626 | 191 | 6895187 | 162 | 9354 | 7943 | 6 | 4 | 0 | 0 | 28059 |
| 2/24/2013 11:00 | 2590 | 188 | 6709468 | 158 | 7038 | 5896 | 5 | 3 | 0 | 0 | 20827 |
| 2/24/2013 15:00 | 2625 | 191 | 6888835 | 162 | 6414 | 5444 | 4 | 2 | 0 | 0 | 19232 |
| 10/5/2012 22:00 | 2638 | 192 | 6956911 | 164 | 6453 | 5505 | 4 | 2 | 0 | 19445 | 0 |
| 2/15/2013 6:00 | 2655 | 193 | 7049080 | 166 | 6229 | 5348 | 4 | 2 | 0 | 0 | 18892 |
| 3/7/2013 6:00 | 2606 | 190 | 6792570 | 160 | 7067 | 5956 | 5 | 3 | 0 | 0 | 21040 |
| 3/14/2013 5:00 | 2668 | 194 | 7115619 | 167 | 7821 | 6747 | 5 | 3 | 0 | 0 | 23834 |
| 12/11/2012 1:00 | 2666 | 194 | 7106005 | 167 | 6422 | 5537 | 4 | 2 | 0 | 0 | 19558 |
| 12/14/2012 6:00 | 2644 | 192 | 6992312 | 164 | 6500 | 5559 | 4 | 2 | 0 | 0 | 19636 |
| 8/17/2012 2:00 | 2563 | 186 | 6569149 | 154 | 5005 | 4148 | 3 | 2 | 0 | 0 | 14655 |
| 9/29/2012 21:00 | 2592 | 188 | 6718091 | 158 | 7065 | 5922 | 5 | 3 | 0 | 0 | 20920 |
| 6/19/2013 7:00 | 2671 | 194 | 7133094 | 168 | 6512 | 5624 | 4 | 2 | 0 | 0 | 19867 |
| 2/22/2013 5:00 | 2630 | 191 | 6914810 | 163 | 6663 | 5666 | 4 | 3 | 0 | 0 | 20017 |
| 8/11/2012 23:00 | 2546 | 185 | 6482701 | 152 | 5275 | 4343 | 3 | 2 | 0 | 0 | 15343 |
| 9/29/2012 12:00 | 2593 | 189 | 6724594 | 158 | 7583 | 6359 | 5 | 3 | 0 | 0 | 22465 |
| 10/6/2012 21:00 | 2615 | 190 | 6840424 | 161 | 8348 | 7061 | 5 | 3 | 0 | 0 | 24943 |
| 12/29/2012 15:00 | 2661 | 194 | 7083496 | 167 | 6708 | 5774 | 4 | 3 | 0 | 0 | 20397 |
| 1/17/2013 6:00 | 2625 | 191 | 6891337 | 162 | 6906 | 5863 | 4 | 3 | 0 | 0 | 20712 |
| 1/26/2013 2:00 | 2617 | 190 | 6850594 | 161 | 6467 | 5474 | 4 | 2 | 0 | 0 | 19336 |
| 2/8/2013 1:00 | 2652 | 193 | 7032248 | 165 | 6547 | 5614 | 4 | 2 | 0 | 0 | 19833 |
| 3/28/2013 23:00 | 2530 | 184 | 6403239 | 151 | 7354 | 6018 | 5 | 3 | 0 | 21258 | 0 |
| 6/8/2013 10:00 | 2641 | 192 | 6976568 | 164 | 8550 | 7303 | 6 | 3 | 0 | 0 | 25799 |
| 7/20/2012 2:00 | 2573 | 187 | 6618110 | 156 | 5993 | 4986 | 4 | 2 | 0 | 0 | 17614 |
| 1/3/2013 3:00 | 2550 | 185 | 6503363 | 153 | 6306 | 5200 | 4 | 2 | 0 | 0 | 18370 |
| 7/30/2012 2:00 | 2635 | 192 | 6942189 | 163 | 5362 | 4569 | 3 | 2 | 0 | 0 | 16141 |
| 8/22/2012 6:00 | 2622 | 191 | 6873149 | 162 | 6128 | 5195 | 4 | 2 | 0 | 0 | 18353 |
| 9/2/2012 1:00 | 2611 | 190 | 6818976 | 160 | 5174 | 4370 | 3 | 2 | 0 | 0 | 15436 |
| 5/16/2013 23:00 | 2598 | 189 | 6747902 | 159 | 7885 | 6624 | 5 | 3 | 0 | 23401 | 0 |
| 7/22/2012 3:00 | 2722 | 198 | 7411739 | 174 | 5222 | 4598 | 3 | 2 | 0 | 0 | 16242 |
| 12/6/2012 6:00 | 2689 | 196 | 7229934 | 170 | 7819 | 6799 | 5 | 3 | 0 | 0 | 24019 |
| 2/24/2013 16:00 | 2647 | 192 | 7007441 | 165 | 6426 | 5501 | 4 | 2 | 0 | 0 | 19433 |
| 3/24/2013 12:00 | 2663 | 194 | 7092112 | 167 | 8294 | 7143 | 5 | 3 | 0 | 0 | 25232 |
| 6/12/2013 1:00 | 2711 | 197 | 7351742 | 173 | 7011 | 6148 | 5 | 3 | 0 | 0 | 21717 |
| 12/29/2012 11:00 | 2661 | 193 | 7079585 | 166 | 8018 | 6899 | 5 | 3 | 0 | 0 | 24373 |

MEC-12

Load Duration 2012-13 Tab

| | | | | | | | | | | | |
|------------------|------|-----|---------|-----|-------|-------|---|---------|---|-------|-------|
| 2/28/2013 6:00 | 2626 | 191 | 6898331 | 162 | 6575 | 5584 | 4 | 3 | 0 | 0 | 19727 |
| 3/17/2013 13:00 | 2608 | 190 | 6803452 | 160 | 8268 | 6974 | 5 | 3 | 0 | 0 | 24637 |
| 12/31/2012 0:00 | 2638 | 192 | 6961270 | 164 | 6281 | 5359 | 4 | 2 | 0 | 0 | 18931 |
| 4/21/2013 22:00 | 2594 | 189 | 6730644 | 158 | 8741 | 7334 | 6 | 3 | 0 | 0 | 25907 |
| 5/5/2013 21:00 | 2638 | 192 | 6961604 | 164 | 11208 | 9563 | 7 | 4 | 0 | 0 | 33783 |
| 11/4/2012 22:00 | 2726 | 198 | 7428938 | 175 | 7158 | 6309 | 5 | 3 | 0 | 0 | 22287 |
| 1/30/2013 0:00 | 2606 | 190 | 6791720 | 160 | 5754 | 4849 | 4 | 2 | 0 | 0 | 17131 |
| 2/24/2013 0:00 | 2610 | 190 | 6810575 | 160 | 6495 | 5482 | 4 | 2 | 0 | 0 | 19365 |
| 6/23/2013 4:00 | 2514 | 183 | 6321676 | 149 | 5173 | 4206 | 3 | 2 | 0 | 0 | 14858 |
| 10/4/2012 6:00 | 2676 | 195 | 7160828 | 168 | 7892 | 6830 | 5 | 3 | 0 | 0 | 24127 |
| 1/20/2013 10:00 | 2666 | 194 | 7110029 | 167 | 7059 | 6087 | 5 | 3 | 0 | 0 | 21501 |
| 2/3/2013 1:00 | 2666 | 194 | 7106243 | 167 | 6793 | 5856 | 4 | 3 | 0 | 0 | 20688 |
| 2/16/2013 1:00 | 2644 | 192 | 6993141 | 164 | 6828 | 5839 | 4 | 3 | 0 | 0 | 20627 |
| 2/27/2013 6:00 | 2601 | 189 | 6766852 | 159 | 6088 | 5121 | 4 | 2 | 0 | 0 | 18091 |
| 10/3/2012 6:00 | 2669 | 194 | 7123093 | 168 | 8624 | 7443 | 6 | 3 | 0 | 0 | 26294 |
| 11/4/2012 18:00 | 2834 | 206 | 8030085 | 189 | 12671 | 11612 | 8 | 4 | 0 | 0 | 41018 |
| 11/17/2012 10:00 | 2649 | 193 | 7015416 | 165 | 9333 | 7994 | 6 | 4 | 0 | 0 | 28241 |
| 2/10/2013 10:00 | 2652 | 193 | 7030768 | 165 | 6259 | 5367 | 4 | 2 | 0 | 0 | 18958 |
| 7/9/2012 5:00 | 2640 | 192 | 6970654 | 164 | 6819 | 5822 | 4 | 3 | 0 | 0 | 20568 |
| 3/15/2013 23:00 | 2663 | 194 | 7089525 | 167 | 8093 | 6968 | 5 | 3 | 0 | 24617 | 0 |
| 3/23/2013 18:00 | 2586 | 188 | 6688332 | 157 | 7672 | 6416 | 5 | 3 | 0 | 0 | 22667 |
| 12/29/2012 16:00 | 2639 | 192 | 6965238 | 164 | 6698 | 5716 | 4 | 3 | 0 | 0 | 20194 |
| 5/30/2013 5:00 | 2578 | 187 | 6647757 | 156 | 7542 | 6289 | 5 | 3 | 0 | 0 | 22216 |
| 9/9/2012 15:00 | 2670 | 194 | 7127576 | 168 | 7177 | 6197 | 5 | 3 | 0 | 0 | 21890 |
| 10/19/2012 6:00 | 2675 | 195 | 7155748 | 168 | 9088 | 7861 | 6 | 3 | 0 | 0 | 27771 |
| 3/16/2013 17:00 | 2745 | 200 | 7537110 | 177 | 8247 | 7322 | 5 | 3 | 0 | 0 | 25865 |
| 6/22/2013 2:00 | 2641 | 192 | 6974325 | 164 | 5887 | 5027 | 4 | 2 | 0 | 0 | 17759 |
| 12/16/2012 15:00 | 2666 | 194 | 7106723 | 167 | 6231 | 5372 | 4 | 2 | 0 | 0 | 18976 |
| 12/21/2012 1:00 | 2618 | 190 | 6852948 | 161 | 6269 | 5308 | 4 | 2 | 0 | 0 | 18749 |
| 5/24/2013 19:00 | 0 | 0 | 0 | 0 | 0 | 0 | 0 | #DIV/0! | 0 | 0 | 0 |
| 8/21/2012 6:00 | 2635 | 192 | 6945319 | 163 | 5553 | 4733 | 4 | 2 | 0 | 0 | 16719 |
| 11/11/2012 21:00 | 2727 | 198 | 7438644 | 175 | 7542 | 6652 | 5 | 3 | 0 | 0 | 23498 |
| 12/9/2012 13:00 | 2785 | 203 | 7756192 | 182 | 7076 | 6373 | 5 | 3 | 0 | 0 | 22512 |
| 2/16/2013 7:00 | 2642 | 192 | 6979251 | 164 | 7016 | 5994 | 5 | 3 | 0 | 0 | 21175 |
| 6/13/2013 0:00 | 2769 | 201 | 7669700 | 180 | 7228 | 6473 | 5 | 3 | 0 | 0 | 22866 |
| 9/9/2012 22:00 | 2560 | 186 | 6551812 | 154 | 6729 | 5570 | 4 | 3 | 0 | 0 | 19677 |
| 9/23/2012 21:00 | 2614 | 190 | 6830808 | 161 | 6437 | 5441 | 4 | 2 | 0 | 0 | 19220 |
| 2/1/2013 4:00 | 2663 | 194 | 7091011 | 167 | 6955 | 5989 | 4 | 3 | 0 | 0 | 21156 |
| 2/14/2013 1:00 | 2605 | 189 | 6784946 | 160 | 6183 | 5209 | 4 | 2 | 0 | 0 | 18400 |
| 7/28/2012 2:00 | 2607 | 190 | 6796699 | 160 | 5626 | 4743 | 4 | 2 | 0 | 0 | 16756 |

MEC-12

Load Duration 2012-13 Tab

| | | | | | | | | | | | |
|------------------|------|-----|---------|-----|-------|-------|---|---|-------|-------|-------|
| 12/28/2012 0:00 | 2702 | 196 | 7301296 | 172 | 6736 | 5886 | 4 | 2 | 0 | 0 | 20792 |
| 4/1/2013 23:00 | 2669 | 194 | 7124402 | 168 | 7660 | 6612 | 5 | 3 | 0 | 23356 | 0 |
| 9/8/2012 22:00 | 2693 | 196 | 7250851 | 171 | 6170 | 5373 | 4 | 2 | 0 | 0 | 18980 |
| 9/29/2012 13:00 | 2582 | 188 | 6664227 | 157 | 7673 | 6406 | 5 | 3 | 0 | 0 | 22629 |
| 12/16/2012 14:00 | 2663 | 194 | 7092546 | 167 | 6363 | 5480 | 4 | 2 | 0 | 0 | 19358 |
| 4/5/2013 18:00 | 2648 | 193 | 7011365 | 165 | 7078 | 6061 | 5 | 3 | 21410 | 0 | 0 |
| 5/13/2013 6:00 | 2651 | 193 | 7027970 | 165 | 10102 | 8661 | 7 | 4 | 0 | 0 | 30594 |
| 8/22/2012 0:00 | 2552 | 186 | 6513141 | 153 | 5314 | 4386 | 3 | 2 | 0 | 0 | 15493 |
| 2/7/2013 5:00 | 2554 | 186 | 6523907 | 153 | 6271 | 5180 | 4 | 2 | 0 | 0 | 18299 |
| 4/20/2013 9:00 | 2719 | 198 | 7394640 | 174 | 12258 | 10780 | 8 | 5 | 0 | 0 | 38080 |
| 8/31/2012 3:00 | 2546 | 185 | 6480473 | 152 | 4829 | 3976 | 3 | 2 | 0 | 0 | 14045 |
| 10/6/2012 19:00 | 2686 | 195 | 7216514 | 170 | 9046 | 7859 | 6 | 3 | 0 | 0 | 27762 |
| 11/13/2012 0:00 | 2619 | 190 | 6859675 | 161 | 6737 | 5706 | 4 | 3 | 0 | 0 | 20158 |
| 2/25/2013 0:00 | 2603 | 189 | 6775441 | 159 | 6401 | 5388 | 4 | 2 | 0 | 0 | 19035 |
| 4/27/2013 12:00 | 2544 | 185 | 6470745 | 152 | 11174 | 9192 | 7 | 4 | 0 | 0 | 32472 |
| 9/29/2012 17:00 | 2541 | 185 | 6454962 | 152 | 7425 | 6100 | 5 | 3 | 0 | 0 | 21550 |
| 3/24/2013 17:00 | 2710 | 197 | 7343725 | 173 | 7550 | 6617 | 5 | 3 | 0 | 0 | 23375 |
| 5/4/2013 20:00 | 2511 | 183 | 6302764 | 148 | 8928 | 7249 | 6 | 4 | 0 | 0 | 25607 |
| 12/29/2012 0:00 | 2673 | 194 | 7146733 | 168 | 6938 | 5998 | 4 | 3 | 0 | 0 | 21190 |
| 1/27/2013 8:00 | 2623 | 191 | 6880061 | 162 | 6481 | 5497 | 4 | 2 | 0 | 0 | 19419 |
| 3/17/2013 12:00 | 2618 | 190 | 6856167 | 161 | 8930 | 7562 | 6 | 3 | 0 | 0 | 26713 |
| 6/3/2013 7:00 | 2626 | 191 | 6898420 | 162 | 7492 | 6363 | 5 | 3 | 0 | 0 | 22479 |
| 8/26/2012 8:00 | 2734 | 199 | 7472682 | 176 | 5923 | 5236 | 4 | 2 | 0 | 0 | 18496 |
| 11/17/2012 14:00 | 2567 | 187 | 6590977 | 155 | 6902 | 5730 | 4 | 3 | 0 | 0 | 20242 |
| 3/14/2013 0:00 | 2629 | 191 | 6911160 | 163 | 7065 | 6006 | 5 | 3 | 0 | 0 | 21218 |
| 4/13/2013 9:00 | 2738 | 199 | 7495642 | 176 | 13812 | 12229 | 9 | 5 | 0 | 0 | 43200 |
| 4/13/2013 17:00 | 2666 | 194 | 7108091 | 167 | 8620 | 7432 | 6 | 3 | 0 | 0 | 26254 |
| 4/24/2013 23:00 | 2643 | 192 | 6986301 | 164 | 7565 | 6466 | 5 | 3 | 0 | 22842 | 0 |
| 10/26/2012 6:00 | 2563 | 186 | 6568906 | 154 | 8245 | 6834 | 5 | 3 | 0 | 0 | 24140 |
| 12/27/2012 8:00 | 2730 | 199 | 7453824 | 175 | 7772 | 6862 | 5 | 3 | 0 | 24240 | 0 |
| 1/3/2013 4:00 | 2538 | 185 | 6439988 | 151 | 6299 | 5169 | 4 | 2 | 0 | 0 | 18261 |
| 2/20/2013 3:00 | 2626 | 191 | 6896398 | 162 | 8559 | 7268 | 6 | 3 | 0 | 0 | 25676 |
| 9/26/2012 6:00 | 2701 | 196 | 7296836 | 172 | 7270 | 6351 | 5 | 3 | 0 | 0 | 22434 |
| 11/16/2012 0:00 | 2611 | 190 | 6814964 | 160 | 6495 | 5483 | 4 | 2 | 0 | 0 | 19370 |
| 5/29/2013 6:00 | 2690 | 196 | 7235803 | 170 | 7825 | 6807 | 5 | 3 | 0 | 0 | 24046 |
| 8/25/2012 6:00 | 2668 | 194 | 7116836 | 167 | 5325 | 4594 | 3 | 2 | 0 | 0 | 16227 |
| 12/1/2012 8:00 | 2680 | 195 | 7180037 | 169 | 7520 | 6516 | 5 | 3 | 0 | 0 | 23019 |
| 12/19/2012 1:00 | 2588 | 188 | 6697252 | 157 | 6379 | 5339 | 4 | 2 | 0 | 0 | 18859 |
| 2/23/2013 8:00 | 2626 | 191 | 6896606 | 162 | 6723 | 5709 | 4 | 3 | 0 | 0 | 20168 |
| 3/17/2013 23:00 | 2654 | 193 | 7044234 | 166 | 8920 | 7656 | 6 | 3 | 0 | 0 | 27045 |

MEC-12

Load Duration 2012-13 Tab

| | | | | | | | | | | | |
|------------------|------|-----|---------|-----|-------|-------|---|---------|---|-------|-------|
| 8/24/2012 2:00 | 2621 | 191 | 6867605 | 161 | 5547 | 4701 | 4 | 2 | 0 | 0 | 16607 |
| 1/21/2013 6:00 | 2599 | 189 | 6756894 | 159 | 6452 | 5424 | 4 | 2 | 0 | 0 | 19160 |
| 2/5/2013 3:00 | 2587 | 188 | 6693625 | 157 | 6474 | 5417 | 4 | 3 | 0 | 0 | 19135 |
| 2/22/2013 3:00 | 2578 | 187 | 6643956 | 156 | 6401 | 5335 | 4 | 2 | 0 | 0 | 18847 |
| 2/28/2013 1:00 | 2584 | 188 | 6675992 | 157 | 6413 | 5359 | 4 | 2 | 0 | 0 | 18931 |
| 12/2/2012 13:00 | 2601 | 189 | 6765900 | 159 | 6574 | 5530 | 4 | 3 | 0 | 0 | 19534 |
| 12/9/2012 12:00 | 2743 | 199 | 7523870 | 177 | 7208 | 6394 | 5 | 3 | 0 | 0 | 22588 |
| 3/24/2013 14:00 | 2637 | 192 | 6951716 | 163 | 7420 | 6326 | 5 | 3 | 0 | 0 | 22348 |
| 4/13/2013 18:00 | 2681 | 195 | 7186407 | 169 | 9004 | 7806 | 6 | 3 | 0 | 0 | 27575 |
| 7/20/2012 5:00 | 2640 | 192 | 6971939 | 164 | 6022 | 5142 | 4 | 2 | 0 | 0 | 18166 |
| 9/25/2012 6:00 | 2666 | 194 | 7108534 | 167 | 6738 | 5810 | 4 | 3 | 0 | 0 | 20523 |
| 9/29/2012 11:00 | 2596 | 189 | 6739974 | 158 | 7689 | 6456 | 5 | 3 | 0 | 0 | 22805 |
| 1/18/2013 5:00 | 2586 | 188 | 6685896 | 157 | 5974 | 4996 | 4 | 2 | 0 | 0 | 17648 |
| 4/13/2013 16:00 | 2676 | 195 | 7162192 | 168 | 8704 | 7533 | 6 | 3 | 0 | 0 | 26611 |
| 8/10/2012 0:00 | 2622 | 191 | 6873570 | 162 | 5695 | 4829 | 4 | 2 | 0 | 0 | 17058 |
| 10/5/2012 6:00 | 2636 | 192 | 6950623 | 163 | 8415 | 7175 | 5 | 3 | 0 | 0 | 25345 |
| 10/13/2012 11:00 | 2740 | 199 | 7509552 | 177 | 7520 | 6664 | 5 | 3 | 0 | 0 | 23541 |
| 12/8/2012 8:00 | 2676 | 195 | 7161504 | 168 | 7572 | 6553 | 5 | 3 | 0 | 0 | 23148 |
| 2/4/2013 5:00 | 2570 | 187 | 6604546 | 155 | 6490 | 5394 | 4 | 3 | 0 | 0 | 19054 |
| 2/20/2013 4:00 | 2617 | 190 | 6851057 | 161 | 7358 | 6228 | 5 | 3 | 0 | 0 | 22002 |
| 5/20/2013 6:00 | 2721 | 198 | 7402099 | 174 | 10177 | 8954 | 7 | 4 | 0 | 0 | 31631 |
| 10/20/2012 11:00 | 2624 | 191 | 6886674 | 162 | 9121 | 7741 | 6 | 3 | 0 | 0 | 27345 |
| 3/29/2013 8:00 | 2679 | 195 | 7177136 | 169 | 9188 | 7961 | 6 | 3 | 0 | 28121 | 0 |
| 5/24/2013 22:00 | 0 | 0 | 0 | 0 | 0 | 0 | 0 | #DIV/0! | 0 | 0 | 0 |
| 10/7/2012 21:00 | 2667 | 194 | 7110352 | 167 | 7923 | 6832 | 5 | 3 | 0 | 0 | 24136 |
| 1/9/2013 1:00 | 2616 | 190 | 6841801 | 161 | 6074 | 5138 | 4 | 2 | 0 | 0 | 18149 |
| 3/24/2013 18:00 | 2738 | 199 | 7496550 | 176 | 7857 | 6957 | 5 | 3 | 0 | 0 | 24576 |
| 8/31/2012 4:00 | 2552 | 186 | 6511511 | 153 | 4802 | 3963 | 3 | 2 | 0 | 0 | 13998 |
| 9/4/2012 4:00 | 2830 | 206 | 8011140 | 188 | 5389 | 4932 | 3 | 2 | 0 | 0 | 17424 |
| 5/18/2013 11:00 | 2646 | 192 | 6999122 | 165 | 9361 | 8008 | 6 | 4 | 0 | 0 | 28290 |
| 5/19/2013 14:00 | 2963 | 215 | 8777253 | 206 | 12758 | 12224 | 8 | 4 | 0 | 0 | 43181 |
| 6/5/2013 23:00 | 2573 | 187 | 6618897 | 156 | 7003 | 5826 | 5 | 3 | 0 | 20582 | 0 |
| 9/22/2012 10:00 | 2553 | 186 | 6516129 | 153 | 6444 | 5320 | 4 | 3 | 0 | 0 | 18792 |
| 9/22/2012 12:00 | 2543 | 185 | 6468406 | 152 | 6250 | 5140 | 4 | 2 | 0 | 0 | 18158 |
| 2/3/2013 8:00 | 2683 | 195 | 7197855 | 169 | 6955 | 6035 | 4 | 3 | 0 | 0 | 21317 |
| 2/17/2013 10:00 | 2694 | 196 | 7258235 | 171 | 7649 | 6664 | 5 | 3 | 0 | 0 | 23540 |
| 9/29/2012 16:00 | 2550 | 185 | 6500066 | 153 | 7446 | 6139 | 5 | 3 | 0 | 0 | 21687 |
| 11/3/2012 12:00 | 2625 | 191 | 6892535 | 162 | 8604 | 7305 | 6 | 3 | 0 | 0 | 25805 |
| 11/12/2012 7:00 | 2601 | 189 | 6765034 | 159 | 7090 | 5963 | 5 | 3 | 0 | 0 | 21066 |
| 9/29/2012 15:00 | 2561 | 186 | 6556229 | 154 | 7503 | 6212 | 5 | 3 | 0 | 0 | 21946 |

MEC-12

Load Duration 2012-13 Tab

| | | | | | | | | | | | |
|------------------|------|-----|---------|-----|-------|------|---|---|---|-------|-------|
| 1/7/2013 6:00 | 2588 | 188 | 6697381 | 157 | 6791 | 5684 | 4 | 3 | 0 | 0 | 20077 |
| 2/2/2013 5:00 | 2627 | 191 | 6900415 | 162 | 6631 | 5633 | 4 | 3 | 0 | 0 | 19900 |
| 2/6/2013 2:00 | 2590 | 188 | 6707618 | 158 | 6595 | 5524 | 4 | 3 | 0 | 0 | 19513 |
| 4/19/2013 6:00 | 2674 | 194 | 7148553 | 168 | 10057 | 8696 | 7 | 4 | 0 | 0 | 30719 |
| 11/29/2012 6:00 | 2712 | 197 | 7356956 | 173 | 6376 | 5593 | 4 | 2 | 0 | 0 | 19757 |
| 12/16/2012 13:00 | 2660 | 193 | 7074581 | 166 | 6301 | 5420 | 4 | 2 | 0 | 0 | 19146 |
| 1/26/2013 6:00 | 2561 | 186 | 6556986 | 154 | 6037 | 4999 | 4 | 2 | 0 | 0 | 17659 |
| 3/10/2013 19:00 | 2633 | 191 | 6932881 | 163 | 7819 | 6658 | 5 | 3 | 0 | 0 | 23518 |
| 4/30/2013 6:00 | 2607 | 190 | 6798441 | 160 | 9040 | 7623 | 6 | 3 | 0 | 0 | 26928 |
| 8/16/2012 2:00 | 2547 | 185 | 6488748 | 153 | 5292 | 4359 | 3 | 2 | 0 | 0 | 15399 |
| 12/24/2012 0:00 | 2634 | 192 | 6939600 | 163 | 6359 | 5418 | 4 | 2 | 0 | 0 | 19138 |
| 8/14/2012 1:00 | 2589 | 188 | 6700839 | 158 | 5571 | 4664 | 4 | 2 | 0 | 0 | 16476 |
| 11/28/2012 1:00 | 2673 | 194 | 7145150 | 168 | 7350 | 6354 | 5 | 3 | 0 | 0 | 22445 |
| 12/6/2012 1:00 | 2679 | 195 | 7174901 | 169 | 7396 | 6407 | 5 | 3 | 0 | 0 | 22633 |
| 2/19/2013 6:00 | 2603 | 189 | 6774892 | 159 | 6171 | 5195 | 4 | 2 | 0 | 0 | 18350 |
| 4/13/2013 14:00 | 2715 | 197 | 7372674 | 173 | 9305 | 8171 | 6 | 3 | 0 | 0 | 28863 |
| 4/25/2013 23:00 | 2623 | 191 | 6880664 | 162 | 7527 | 6385 | 5 | 3 | 0 | 22557 | 0 |
| 11/11/2012 18:00 | 2699 | 196 | 7287076 | 171 | 9600 | 8381 | 6 | 4 | 0 | 0 | 29606 |
| 12/9/2012 15:00 | 2843 | 207 | 8081719 | 190 | 7468 | 6866 | 5 | 3 | 0 | 0 | 24254 |
| 2/6/2013 5:00 | 2574 | 187 | 6626992 | 156 | 6407 | 5334 | 4 | 2 | 0 | 0 | 18843 |
| 3/17/2013 10:00 | 2612 | 190 | 6823920 | 160 | 9984 | 8435 | 6 | 4 | 0 | 0 | 29795 |
| 7/8/2012 5:00 | 2691 | 196 | 7240753 | 170 | 6806 | 5922 | 4 | 3 | 0 | 0 | 20921 |
| 9/30/2012 21:00 | 2609 | 190 | 6804684 | 160 | 6940 | 5855 | 4 | 3 | 0 | 0 | 20682 |
| 7/15/2012 6:00 | 2845 | 207 | 8091788 | 190 | 6507 | 5986 | 4 | 2 | 0 | 0 | 21146 |
| 9/27/2012 6:00 | 2679 | 195 | 7178957 | 169 | 7825 | 6780 | 5 | 3 | 0 | 0 | 23952 |
| 1/12/2013 16:00 | 2554 | 186 | 6524144 | 153 | 5990 | 4948 | 4 | 2 | 0 | 0 | 17478 |
| 3/21/2013 1:00 | 2628 | 191 | 6907761 | 162 | 8344 | 7092 | 5 | 3 | 0 | 0 | 25053 |
| 8/24/2012 5:00 | 2664 | 194 | 7097290 | 167 | 5698 | 4909 | 4 | 2 | 0 | 0 | 17341 |
| 9/4/2012 3:00 | 2831 | 206 | 8012774 | 188 | 5460 | 4998 | 4 | 2 | 0 | 0 | 17656 |
| 9/10/2012 23:00 | 2589 | 188 | 6701552 | 158 | 5832 | 4883 | 4 | 2 | 0 | 17248 | 0 |
| 9/17/2012 6:00 | 2677 | 195 | 7163865 | 168 | 8631 | 7470 | 6 | 3 | 0 | 0 | 26390 |
| 1/4/2013 5:00 | 2561 | 186 | 6556737 | 154 | 6199 | 5133 | 4 | 2 | 0 | 0 | 18133 |
| 3/26/2013 5:00 | 2597 | 189 | 6742358 | 159 | 8201 | 6887 | 5 | 3 | 0 | 0 | 24327 |
| 9/16/2012 14:00 | 2689 | 196 | 7231508 | 170 | 8259 | 7182 | 5 | 3 | 0 | 0 | 25371 |
| 10/18/2012 6:00 | 2648 | 193 | 7011941 | 165 | 8930 | 7647 | 6 | 3 | 0 | 0 | 27013 |
| 2/12/2013 1:00 | 2642 | 192 | 6981818 | 164 | 6315 | 5397 | 4 | 2 | 0 | 0 | 19064 |
| 9/15/2012 22:00 | 2560 | 186 | 6552313 | 154 | 6538 | 5412 | 4 | 3 | 0 | 0 | 19118 |
| 10/2/2012 6:00 | 2644 | 192 | 6990893 | 164 | 8343 | 7134 | 5 | 3 | 0 | 0 | 25201 |
| 10/13/2012 12:00 | 2713 | 197 | 7358277 | 173 | 7045 | 6180 | 5 | 3 | 0 | 0 | 21833 |
| 12/20/2012 1:00 | 2651 | 193 | 7029291 | 165 | 6512 | 5584 | 4 | 2 | 0 | 0 | 19725 |

MEC-12

Load Duration 2012-13 Tab

| | | | | | | | | | | | |
|------------------|------|-----|---------|-----|-------|------|---|---|---|-------|-------|
| 9/29/2012 14:00 | 2569 | 187 | 6600399 | 155 | 7646 | 6353 | 5 | 3 | 0 | 0 | 22441 |
| 10/13/2012 10:00 | 2705 | 197 | 7315571 | 172 | 7526 | 6583 | 5 | 3 | 0 | 0 | 23253 |
| 10/27/2012 11:00 | 2602 | 189 | 6772069 | 159 | 9375 | 7889 | 6 | 4 | 0 | 0 | 27870 |
| 1/9/2013 6:00 | 2651 | 193 | 7028204 | 165 | 6278 | 5382 | 4 | 2 | 0 | 0 | 19013 |
| 2/22/2013 4:00 | 2581 | 188 | 6659700 | 157 | 6601 | 5509 | 4 | 3 | 0 | 0 | 19461 |
| 8/17/2012 5:00 | 2623 | 191 | 6878092 | 162 | 5096 | 4322 | 3 | 2 | 0 | 0 | 15268 |
| 10/7/2012 19:00 | 2746 | 200 | 7538195 | 177 | 9530 | 8462 | 6 | 3 | 0 | 0 | 29891 |
| 2/15/2013 1:00 | 2591 | 188 | 6710979 | 158 | 5906 | 4948 | 4 | 2 | 0 | 0 | 17478 |
| 3/24/2013 15:00 | 2616 | 190 | 6843474 | 161 | 7341 | 6211 | 5 | 3 | 0 | 0 | 21940 |
| 6/1/2013 2:00 | 2510 | 183 | 6300672 | 148 | 7244 | 5880 | 5 | 3 | 0 | 0 | 20773 |
| 1/10/2013 1:00 | 2558 | 186 | 6543623 | 154 | 5739 | 4747 | 4 | 2 | 0 | 0 | 16770 |
| 4/12/2013 23:00 | 2613 | 190 | 6829411 | 161 | 8785 | 7425 | 6 | 3 | 0 | 26228 | 0 |
| 11/10/2012 22:00 | 2648 | 193 | 7012258 | 165 | 6748 | 5779 | 4 | 3 | 0 | 0 | 20414 |
| 3/5/2013 2:00 | 2549 | 185 | 6496486 | 153 | 6850 | 5646 | 4 | 3 | 0 | 0 | 19945 |
| 2/2/2013 4:00 | 2625 | 191 | 6888844 | 162 | 6887 | 5846 | 4 | 3 | 0 | 0 | 20651 |
| 2/27/2013 1:00 | 2586 | 188 | 6687828 | 157 | 6047 | 5057 | 4 | 2 | 0 | 0 | 17865 |
| 4/7/2013 21:00 | 2641 | 192 | 6972708 | 164 | 10670 | 9112 | 7 | 4 | 0 | 0 | 32187 |
| 10/20/2012 10:00 | 2616 | 190 | 6841149 | 161 | 9094 | 7692 | 6 | 3 | 0 | 0 | 27172 |
| 11/7/2012 0:00 | 2579 | 188 | 6649879 | 156 | 6312 | 5264 | 4 | 2 | 0 | 0 | 18594 |
| 11/29/2012 1:00 | 2712 | 197 | 7357549 | 173 | 6847 | 6006 | 4 | 3 | 0 | 0 | 21218 |
| 2/5/2013 4:00 | 2566 | 187 | 6584650 | 155 | 6409 | 5318 | 4 | 2 | 0 | 0 | 18787 |
| 12/23/2012 12:00 | 2609 | 190 | 6806474 | 160 | 6433 | 5428 | 4 | 2 | 0 | 0 | 19174 |
| 3/7/2013 1:00 | 2547 | 185 | 6488114 | 153 | 7214 | 5943 | 5 | 3 | 0 | 0 | 20993 |
| 9/20/2012 6:00 | 2665 | 194 | 7101632 | 167 | 7798 | 6720 | 5 | 3 | 0 | 0 | 23740 |
| 5/4/2013 11:00 | 2550 | 185 | 6503071 | 153 | 9859 | 8131 | 6 | 4 | 0 | 0 | 28722 |
| 6/13/2013 1:00 | 2635 | 192 | 6941921 | 163 | 6393 | 5448 | 4 | 2 | 0 | 0 | 19244 |
| 1/27/2013 1:00 | 2598 | 189 | 6750158 | 159 | 6093 | 5119 | 4 | 2 | 0 | 0 | 18083 |
| 7/29/2012 9:00 | 2668 | 194 | 7120247 | 167 | 6173 | 5327 | 4 | 2 | 0 | 0 | 18817 |
| 12/2/2012 16:00 | 2596 | 189 | 6741297 | 159 | 6300 | 5290 | 4 | 2 | 0 | 0 | 18687 |
| 12/24/2012 22:00 | 2866 | 208 | 8212647 | 193 | 6773 | 6277 | 4 | 2 | 0 | 22172 | 0 |
| 10/20/2012 12:00 | 2601 | 189 | 6766286 | 159 | 9014 | 7583 | 6 | 3 | 0 | 0 | 26786 |
| 9/11/2012 6:00 | 2679 | 195 | 7176530 | 169 | 6809 | 5899 | 4 | 3 | 0 | 0 | 20838 |
| 12/30/2012 17:00 | 2706 | 197 | 7321314 | 172 | 6914 | 6050 | 4 | 3 | 0 | 0 | 21370 |
| 1/16/2013 2:00 | 2536 | 184 | 6429001 | 151 | 5968 | 4893 | 4 | 2 | 0 | 0 | 17286 |
| 3/15/2013 0:00 | 2558 | 186 | 6542520 | 154 | 7080 | 5857 | 5 | 3 | 0 | 0 | 20688 |
| 3/24/2013 16:00 | 2643 | 192 | 6986636 | 164 | 7243 | 6191 | 5 | 3 | 0 | 0 | 21871 |
| 4/27/2013 20:00 | 2485 | 181 | 6176365 | 145 | 11980 | 9628 | 8 | 5 | 0 | 0 | 34013 |
| 9/8/2012 0:00 | 2771 | 201 | 7676522 | 181 | 5753 | 5155 | 4 | 2 | 0 | 0 | 18210 |
| 12/19/2012 6:00 | 2579 | 188 | 6650227 | 156 | 6468 | 5394 | 4 | 3 | 0 | 0 | 19054 |
| 12/30/2012 0:00 | 2629 | 191 | 6911410 | 163 | 6619 | 5627 | 4 | 3 | 0 | 0 | 19878 |

MEC-12

Load Duration 2012-13 Tab

| | | | | | | | | | | | |
|------------------|------|-----|---------|-----|-------|------|---|---|-------|-------|-------|
| 1/19/2013 1:00 | 2607 | 190 | 6798751 | 160 | 5897 | 4972 | 4 | 2 | 0 | 0 | 17565 |
| 5/8/2013 23:00 | 2554 | 186 | 6521510 | 153 | 7600 | 6277 | 5 | 3 | 0 | 22173 | 0 |
| 5/18/2013 10:00 | 2583 | 188 | 6672660 | 157 | 8602 | 7186 | 6 | 3 | 0 | 0 | 25384 |
| 1/13/2013 15:00 | 2665 | 194 | 7101924 | 167 | 6538 | 5635 | 4 | 2 | 0 | 0 | 19905 |
| 2/24/2013 10:00 | 2548 | 185 | 6489911 | 153 | 6976 | 5747 | 5 | 3 | 0 | 0 | 20302 |
| 3/5/2013 5:00 | 2535 | 184 | 6426360 | 151 | 6715 | 5505 | 4 | 3 | 0 | 0 | 19448 |
| 4/5/2013 19:00 | 2688 | 195 | 7222745 | 170 | 7163 | 6226 | 5 | 3 | 21993 | 0 | 0 |
| 10/21/2012 21:00 | 2623 | 191 | 6878912 | 162 | 8875 | 7527 | 6 | 3 | 0 | 0 | 26591 |
| 3/11/2013 23:00 | 2656 | 193 | 7052447 | 166 | 6424 | 5517 | 4 | 2 | 0 | 19488 | 0 |
| 3/28/2013 5:00 | 2567 | 187 | 6590326 | 155 | 7480 | 6210 | 5 | 3 | 0 | 0 | 21937 |
| 8/25/2012 3:00 | 2620 | 190 | 6862855 | 161 | 4902 | 4153 | 3 | 2 | 0 | 0 | 14671 |
| 1/12/2013 15:00 | 2571 | 187 | 6609077 | 155 | 6031 | 5014 | 4 | 2 | 0 | 0 | 17713 |
| 3/17/2013 17:00 | 2565 | 187 | 6578852 | 155 | 7725 | 6407 | 5 | 3 | 0 | 0 | 22634 |
| 8/28/2012 3:00 | 2620 | 190 | 6862872 | 161 | 4764 | 4036 | 3 | 2 | 0 | 0 | 14257 |
| 5/4/2013 12:00 | 2554 | 186 | 6522889 | 153 | 8806 | 7273 | 6 | 3 | 0 | 0 | 25694 |
| 9/16/2012 13:00 | 2607 | 190 | 6794863 | 160 | 8003 | 6746 | 5 | 3 | 0 | 0 | 23832 |
| 12/2/2012 14:00 | 2610 | 190 | 6810297 | 160 | 6500 | 5486 | 4 | 2 | 0 | 0 | 19379 |
| 1/13/2013 16:00 | 2704 | 197 | 7310120 | 172 | 6636 | 5802 | 4 | 2 | 0 | 0 | 20497 |
| 2/7/2013 3:00 | 2537 | 184 | 6433906 | 151 | 6364 | 5220 | 4 | 3 | 0 | 0 | 18442 |
| 4/7/2013 20:00 | 2672 | 194 | 7138445 | 168 | 11255 | 9724 | 7 | 4 | 0 | 0 | 34352 |
| 9/30/2012 19:00 | 2635 | 192 | 6945537 | 163 | 7998 | 6816 | 5 | 3 | 0 | 0 | 24079 |
| 11/23/2012 23:00 | 2632 | 191 | 6928907 | 163 | 7054 | 6005 | 5 | 3 | 0 | 21212 | 0 |
| 12/20/2012 6:00 | 2633 | 191 | 6930559 | 163 | 6325 | 5385 | 4 | 2 | 0 | 0 | 19022 |
| 3/15/2013 5:00 | 2584 | 188 | 6676395 | 157 | 7291 | 6092 | 5 | 3 | 0 | 0 | 21521 |
| 3/27/2013 5:00 | 2613 | 190 | 6826920 | 161 | 7475 | 6316 | 5 | 3 | 0 | 0 | 22313 |
| 4/20/2013 13:00 | 2675 | 195 | 7155648 | 168 | 10350 | 8953 | 7 | 4 | 0 | 0 | 31628 |
| 4/27/2013 11:00 | 2567 | 187 | 6588475 | 155 | 11546 | 9584 | 7 | 4 | 0 | 0 | 33857 |
| 11/17/2012 23:00 | 2610 | 190 | 6810486 | 160 | 6633 | 5598 | 4 | 3 | 0 | 0 | 19775 |
| 1/18/2013 3:00 | 2558 | 186 | 6543198 | 154 | 5783 | 4784 | 4 | 2 | 0 | 0 | 16898 |
| 6/23/2013 5:00 | 2488 | 181 | 6188486 | 146 | 5101 | 4104 | 3 | 2 | 0 | 0 | 14497 |
| 11/17/2012 17:00 | 2520 | 183 | 6349756 | 149 | 6772 | 5519 | 4 | 3 | 0 | 0 | 19495 |
| 1/13/2013 14:00 | 2665 | 194 | 7103080 | 167 | 6692 | 5768 | 4 | 3 | 0 | 0 | 20375 |
| 11/27/2012 1:00 | 2615 | 190 | 6838620 | 161 | 6867 | 5808 | 4 | 3 | 0 | 0 | 20516 |
| 3/20/2013 1:00 | 2556 | 186 | 6532121 | 154 | 7222 | 5969 | 5 | 3 | 0 | 0 | 21085 |
| 3/23/2013 17:00 | 2592 | 189 | 6720266 | 158 | 7472 | 6264 | 5 | 3 | 0 | 0 | 22127 |
| 4/6/2013 8:00 | 2565 | 187 | 6578867 | 155 | 7818 | 6485 | 5 | 3 | 0 | 0 | 22908 |
| 9/22/2012 19:00 | 2541 | 185 | 6458794 | 152 | 6611 | 5433 | 4 | 3 | 0 | 0 | 19192 |
| 11/15/2012 0:00 | 2632 | 191 | 6929635 | 163 | 6931 | 5900 | 4 | 3 | 0 | 0 | 20842 |
| 1/15/2013 2:00 | 2603 | 189 | 6773401 | 159 | 6275 | 5282 | 4 | 2 | 0 | 0 | 18658 |
| 4/10/2013 23:00 | 2642 | 192 | 6980194 | 164 | 7075 | 6045 | 5 | 3 | 0 | 21354 | 0 |

MEC-12

Load Duration 2012-13 Tab

| | | | | | | | | | | | |
|------------------|------|-----|---------|-----|-------|-------|---|---|---|-------|-------|
| 5/12/2013 21:00 | 2623 | 191 | 6880899 | 162 | 11820 | 10027 | 8 | 5 | 0 | 0 | 35420 |
| 10/6/2012 11:00 | 2570 | 187 | 6605355 | 155 | 8697 | 7228 | 6 | 3 | 0 | 0 | 25534 |
| 12/9/2012 11:00 | 2685 | 195 | 7207640 | 169 | 7220 | 6269 | 5 | 3 | 0 | 0 | 22144 |
| 9/22/2012 13:00 | 2528 | 184 | 6391050 | 150 | 6445 | 5269 | 4 | 3 | 0 | 0 | 18613 |
| 10/22/2012 6:00 | 2711 | 197 | 7347318 | 173 | 9510 | 8336 | 6 | 4 | 0 | 0 | 29448 |
| 11/3/2012 13:00 | 2593 | 189 | 6725046 | 158 | 7104 | 5957 | 5 | 3 | 0 | 0 | 21045 |
| 12/16/2012 12:00 | 2639 | 192 | 6962034 | 164 | 6370 | 5435 | 4 | 2 | 0 | 0 | 19200 |
| 8/12/2012 10:00 | 2550 | 185 | 6504607 | 153 | 5748 | 4741 | 4 | 2 | 0 | 0 | 16749 |
| 9/9/2012 13:00 | 2578 | 187 | 6645042 | 156 | 10822 | 9021 | 7 | 4 | 0 | 0 | 31868 |
| 10/31/2012 23:00 | 2551 | 185 | 6507250 | 153 | 6425 | 5300 | 4 | 3 | 0 | 18723 | 0 |
| 2/23/2013 1:00 | 2579 | 188 | 6650367 | 156 | 6317 | 5268 | 4 | 2 | 0 | 0 | 18610 |
| 5/2/2013 6:00 | 2541 | 185 | 6454214 | 152 | 10492 | 8620 | 7 | 4 | 0 | 0 | 30451 |
| 11/17/2012 15:00 | 2516 | 183 | 6332759 | 149 | 6604 | 5374 | 4 | 3 | 0 | 0 | 18984 |
| 12/18/2012 1:00 | 2594 | 189 | 6726799 | 158 | 6425 | 5389 | 4 | 2 | 0 | 0 | 19038 |
| 10/6/2012 12:00 | 2552 | 186 | 6514028 | 153 | 8039 | 6635 | 5 | 3 | 0 | 0 | 23439 |
| 5/14/2013 6:00 | 2641 | 192 | 6975204 | 164 | 8696 | 7427 | 6 | 3 | 0 | 0 | 26237 |
| 7/11/2012 4:00 | 2480 | 180 | 6149040 | 145 | 6902 | 5535 | 4 | 3 | 0 | 0 | 19552 |
| 8/28/2012 4:00 | 2632 | 191 | 6928565 | 163 | 4961 | 4223 | 3 | 2 | 0 | 0 | 14917 |
| 9/3/2012 8:00 | 2458 | 179 | 6039746 | 142 | 5412 | 4301 | 4 | 2 | 0 | 15194 | 0 |
| 10/27/2012 10:00 | 2615 | 190 | 6839322 | 161 | 9557 | 8082 | 6 | 4 | 0 | 0 | 28551 |
| 11/1/2012 23:00 | 2496 | 182 | 6232215 | 147 | 8282 | 6686 | 5 | 3 | 0 | 23620 | 0 |
| 1/1/2013 0:00 | 2582 | 188 | 6664499 | 157 | 6891 | 5753 | 4 | 3 | 0 | 0 | 20322 |
| 1/11/2013 1:00 | 2567 | 187 | 6588297 | 155 | 5684 | 4718 | 4 | 2 | 0 | 0 | 16668 |
| 2/9/2013 2:00 | 2584 | 188 | 6677855 | 157 | 6516 | 5445 | 4 | 3 | 0 | 0 | 19236 |
| 4/19/2013 23:00 | 2610 | 190 | 6814039 | 160 | 8660 | 7311 | 6 | 3 | 0 | 25825 | 0 |
| 12/29/2012 10:00 | 2602 | 189 | 6769963 | 159 | 7464 | 6281 | 5 | 3 | 0 | 0 | 22187 |
| 3/19/2013 5:00 | 2566 | 187 | 6586147 | 155 | 6924 | 5746 | 4 | 3 | 0 | 0 | 20300 |
| 7/11/2012 3:00 | 2482 | 180 | 6158152 | 145 | 6533 | 5243 | 4 | 3 | 0 | 0 | 18522 |
| 3/23/2013 23:00 | 2558 | 186 | 6541112 | 154 | 7376 | 6101 | 5 | 3 | 0 | 0 | 21551 |
| 4/13/2013 15:00 | 2674 | 194 | 7151859 | 168 | 8788 | 7600 | 6 | 3 | 0 | 0 | 26847 |
| 10/13/2012 13:00 | 2688 | 195 | 7224982 | 170 | 6783 | 5896 | 4 | 3 | 0 | 0 | 20828 |
| 1/4/2013 4:00 | 2529 | 184 | 6396611 | 150 | 6157 | 5035 | 4 | 2 | 0 | 0 | 17788 |
| 5/11/2013 21:00 | 2583 | 188 | 6672397 | 157 | 10187 | 8510 | 7 | 4 | 0 | 0 | 30062 |
| 8/6/2012 5:00 | 2596 | 189 | 6738542 | 158 | 4760 | 3996 | 3 | 2 | 0 | 0 | 14117 |
| 10/29/2012 23:00 | 2651 | 193 | 7028589 | 165 | 6420 | 5505 | 4 | 2 | 0 | 19445 | 0 |
| 1/4/2013 3:00 | 2542 | 185 | 6460535 | 152 | 6131 | 5040 | 4 | 2 | 0 | 0 | 17803 |
| 1/13/2013 13:00 | 2627 | 191 | 6903134 | 162 | 6759 | 5743 | 4 | 3 | 0 | 0 | 20286 |
| 9/9/2012 14:00 | 2600 | 189 | 6760238 | 159 | 6970 | 5861 | 5 | 3 | 0 | 0 | 20703 |
| 10/6/2012 10:00 | 2547 | 185 | 6487049 | 153 | 8626 | 7105 | 6 | 3 | 0 | 0 | 25098 |
| 5/23/2013 1:00 | 2465 | 179 | 6073780 | 143 | 9431 | 7517 | 6 | 4 | 0 | 0 | 26553 |

MEC-12

Load Duration 2012-13 Tab

| | | | | | | | | | | | |
|------------------|------|-----|---------|-----|-------|------|---|---|---|-------|-------|
| 8/11/2012 0:00 | 2562 | 186 | 6565450 | 154 | 5195 | 4305 | 3 | 2 | 0 | 0 | 15207 |
| 11/3/2012 22:00 | 2590 | 188 | 6708286 | 158 | 6595 | 5524 | 4 | 3 | 0 | 0 | 19515 |
| 11/6/2012 0:00 | 2574 | 187 | 6624919 | 156 | 6288 | 5234 | 4 | 2 | 0 | 0 | 18488 |
| 12/4/2012 0:00 | 2645 | 192 | 6996906 | 165 | 6891 | 5894 | 4 | 3 | 0 | 0 | 20822 |
| 2/7/2013 4:00 | 2522 | 183 | 6362751 | 150 | 6244 | 5094 | 4 | 2 | 0 | 0 | 17994 |
| 3/10/2013 22:00 | 2556 | 186 | 6534332 | 154 | 6590 | 5448 | 4 | 3 | 0 | 0 | 19245 |
| 6/29/2013 1:00 | 2464 | 179 | 6071422 | 143 | 5670 | 4518 | 4 | 2 | 0 | 0 | 15959 |
| 9/18/2012 0:00 | 2559 | 186 | 6549308 | 154 | 6502 | 5381 | 4 | 3 | 0 | 0 | 19009 |
| 1/2/2013 0:00 | 2627 | 191 | 6898902 | 162 | 6112 | 5191 | 4 | 2 | 0 | 0 | 18338 |
| 1/21/2013 1:00 | 2567 | 187 | 6587920 | 155 | 5957 | 4945 | 4 | 2 | 0 | 0 | 17468 |
| 3/13/2013 0:00 | 2567 | 187 | 6587324 | 155 | 7437 | 6172 | 5 | 3 | 0 | 0 | 21805 |
| 9/24/2012 6:00 | 2664 | 194 | 7096892 | 167 | 7655 | 6595 | 5 | 3 | 0 | 0 | 23297 |
| 3/16/2013 7:00 | 2680 | 195 | 7183402 | 169 | 8429 | 7306 | 5 | 3 | 0 | 0 | 25808 |
| 4/14/2013 22:00 | 2634 | 192 | 6937667 | 163 | 10138 | 8635 | 7 | 4 | 0 | 0 | 30505 |
| 1/15/2013 5:00 | 2590 | 188 | 6706503 | 158 | 6274 | 5254 | 4 | 2 | 0 | 0 | 18562 |
| 8/14/2012 5:00 | 2606 | 190 | 6792915 | 160 | 5487 | 4625 | 4 | 2 | 0 | 0 | 16337 |
| 9/29/2012 10:00 | 2578 | 187 | 6648084 | 156 | 7402 | 6172 | 5 | 3 | 0 | 0 | 21802 |
| 12/31/2012 23:00 | 2702 | 196 | 7298675 | 172 | 7426 | 6488 | 5 | 3 | 0 | 22920 | 0 |
| 3/29/2013 22:00 | 2551 | 186 | 6509385 | 153 | 7870 | 6493 | 5 | 3 | 0 | 22937 | 0 |
| 5/10/2013 6:00 | 2640 | 192 | 6970432 | 164 | 9557 | 8159 | 6 | 4 | 0 | 0 | 28824 |
| 9/28/2012 6:00 | 2634 | 192 | 6939442 | 163 | 7198 | 6132 | 5 | 3 | 0 | 0 | 21662 |
| 10/20/2012 13:00 | 2571 | 187 | 6608655 | 155 | 8792 | 7310 | 6 | 3 | 0 | 0 | 25822 |
| 12/2/2012 12:00 | 2602 | 189 | 6770564 | 159 | 6803 | 5725 | 4 | 3 | 0 | 0 | 20223 |
| 7/9/2012 2:00 | 2588 | 188 | 6696830 | 157 | 6855 | 5737 | 4 | 3 | 0 | 0 | 20267 |
| 1/18/2013 4:00 | 2544 | 185 | 6471488 | 152 | 5744 | 4725 | 4 | 2 | 0 | 0 | 16692 |
| 3/13/2013 5:00 | 2579 | 187 | 6648805 | 156 | 7694 | 6416 | 5 | 3 | 0 | 0 | 22664 |
| 5/1/2013 6:00 | 2571 | 187 | 6610291 | 155 | 9637 | 8013 | 6 | 4 | 0 | 0 | 28305 |
| 7/29/2012 1:00 | 2536 | 184 | 6429911 | 151 | 5718 | 4689 | 4 | 2 | 0 | 0 | 16563 |
| 10/14/2012 21:00 | 2639 | 192 | 6964966 | 164 | 6890 | 5880 | 4 | 3 | 0 | 0 | 20773 |
| 12/10/2012 0:00 | 2667 | 194 | 7113656 | 167 | 6439 | 5554 | 4 | 2 | 0 | 0 | 19618 |
| 12/15/2012 1:00 | 2626 | 191 | 6894182 | 162 | 6120 | 5196 | 4 | 2 | 0 | 0 | 18356 |
| 2/4/2013 2:00 | 2560 | 186 | 6554017 | 154 | 6438 | 5330 | 4 | 3 | 0 | 0 | 18829 |
| 4/29/2013 6:00 | 2632 | 191 | 6928758 | 163 | 10828 | 9217 | 7 | 4 | 0 | 0 | 32561 |
| 9/3/2012 2:00 | 2347 | 171 | 5506934 | 129 | 4826 | 3662 | 3 | 2 | 0 | 0 | 12937 |
| 1/16/2013 5:00 | 2528 | 184 | 6390046 | 150 | 5739 | 4691 | 4 | 2 | 0 | 0 | 16573 |
| 1/26/2013 3:00 | 2542 | 185 | 6463923 | 152 | 6125 | 5036 | 4 | 2 | 0 | 0 | 17791 |
| 10/4/2012 23:00 | 2587 | 188 | 6691152 | 157 | 5644 | 4721 | 4 | 2 | 0 | 16679 | 0 |
| 10/27/2012 12:00 | 2573 | 187 | 6619739 | 156 | 8763 | 7291 | 6 | 3 | 0 | 0 | 25756 |
| 11/8/2012 0:00 | 2607 | 190 | 6798606 | 160 | 6830 | 5759 | 4 | 3 | 0 | 0 | 20344 |
| 11/9/2012 0:00 | 2583 | 188 | 6670259 | 157 | 6728 | 5619 | 4 | 3 | 0 | 0 | 19850 |

MEC-12

Load Duration 2012-13 Tab

| | | | | | | | | | | | |
|------------------|------|-----|---------|-----|-------|-------|---|---|---|-------|-------|
| 4/18/2013 23:00 | 2535 | 184 | 6425548 | 151 | 7301 | 5985 | 5 | 3 | 0 | 21142 | 0 |
| 8/21/2012 0:00 | 2581 | 188 | 6663253 | 157 | 5328 | 4448 | 3 | 2 | 0 | 0 | 15711 |
| 1/6/2013 10:00 | 2552 | 186 | 6510590 | 153 | 6363 | 5250 | 4 | 2 | 0 | 0 | 18547 |
| 3/29/2013 10:00 | 2654 | 193 | 7044087 | 166 | 9006 | 7730 | 6 | 3 | 0 | 27307 | 0 |
| 3/17/2013 14:00 | 2586 | 188 | 6689348 | 157 | 7484 | 6260 | 5 | 3 | 0 | 0 | 22113 |
| 4/27/2013 10:00 | 2581 | 188 | 6658998 | 157 | 12145 | 10135 | 8 | 5 | 0 | 0 | 35802 |
| 6/16/2013 0:00 | 2486 | 181 | 6179118 | 145 | 6006 | 4828 | 4 | 2 | 0 | 0 | 17055 |
| 10/15/2012 6:00 | 2604 | 189 | 6782339 | 159 | 9010 | 7588 | 6 | 3 | 0 | 0 | 26805 |
| 10/28/2012 18:00 | 2729 | 198 | 7445684 | 175 | 9377 | 8275 | 6 | 3 | 0 | 0 | 29231 |
| 1/11/2013 6:00 | 2585 | 188 | 6683141 | 157 | 5552 | 4641 | 4 | 2 | 0 | 0 | 16395 |
| 9/8/2012 8:00 | 2566 | 187 | 6585281 | 155 | 5806 | 4818 | 4 | 2 | 0 | 0 | 17021 |
| 10/27/2012 18:00 | 2590 | 188 | 6709398 | 158 | 8613 | 7215 | 6 | 3 | 0 | 0 | 25487 |
| 2/10/2013 9:00 | 2587 | 188 | 6691615 | 157 | 6163 | 5156 | 4 | 2 | 0 | 0 | 18213 |
| 8/20/2012 6:00 | 2645 | 192 | 6997385 | 165 | 5577 | 4770 | 4 | 2 | 0 | 0 | 16852 |
| 11/30/2012 1:00 | 2593 | 189 | 6724406 | 158 | 6792 | 5696 | 4 | 3 | 0 | 0 | 20122 |
| 12/21/2012 6:00 | 2628 | 191 | 6904348 | 162 | 6265 | 5324 | 4 | 2 | 0 | 0 | 18807 |
| 1/14/2013 6:00 | 2628 | 191 | 6906154 | 162 | 6581 | 5593 | 4 | 3 | 0 | 0 | 19757 |
| 1/31/2013 1:00 | 2584 | 188 | 6676006 | 157 | 5873 | 4908 | 4 | 2 | 0 | 0 | 17336 |
| 3/24/2013 10:00 | 2658 | 193 | 7066256 | 166 | 8187 | 7038 | 5 | 3 | 0 | 0 | 24861 |
| 4/17/2013 23:00 | 2558 | 186 | 6543780 | 154 | 7410 | 6130 | 5 | 3 | 0 | 21653 | 0 |
| 5/4/2013 10:00 | 2543 | 185 | 6469270 | 152 | 9673 | 7956 | 6 | 4 | 0 | 0 | 28105 |
| 7/8/2012 7:00 | 2699 | 196 | 7286110 | 171 | 6470 | 5648 | 4 | 2 | 0 | 0 | 19950 |
| 7/28/2012 7:00 | 2614 | 190 | 6832528 | 161 | 5428 | 4588 | 4 | 2 | 0 | 0 | 16208 |
| 11/24/2012 17:00 | 2719 | 198 | 7393670 | 174 | 7289 | 6410 | 5 | 3 | 0 | 0 | 22643 |
| 1/12/2013 0:00 | 2577 | 187 | 6643095 | 156 | 5579 | 4650 | 4 | 2 | 0 | 0 | 16428 |
| 3/9/2013 8:00 | 2554 | 186 | 6521686 | 153 | 8293 | 6849 | 5 | 3 | 0 | 0 | 24195 |
| 3/22/2013 1:00 | 2559 | 186 | 6549493 | 154 | 9678 | 8010 | 6 | 4 | 0 | 0 | 28296 |
| 4/6/2013 22:00 | 2570 | 187 | 6604045 | 155 | 6714 | 5580 | 4 | 3 | 0 | 0 | 19711 |
| 4/15/2013 23:00 | 2466 | 179 | 6079817 | 143 | 8365 | 6670 | 5 | 3 | 0 | 23562 | 0 |
| 5/18/2013 22:00 | 2648 | 193 | 7010579 | 165 | 8429 | 7217 | 5 | 3 | 0 | 0 | 25495 |
| 8/18/2012 9:00 | 2598 | 189 | 6747187 | 159 | 6089 | 5115 | 4 | 2 | 0 | 0 | 18068 |
| 2/19/2013 1:00 | 2563 | 186 | 6569739 | 154 | 5910 | 4899 | 4 | 2 | 0 | 0 | 17305 |
| 4/28/2013 20:00 | 2685 | 195 | 7207464 | 169 | 11991 | 10411 | 8 | 4 | 0 | 0 | 36777 |
| 5/4/2013 13:00 | 2540 | 185 | 6451401 | 152 | 9018 | 7408 | 6 | 4 | 0 | 0 | 26168 |
| 2/6/2013 3:00 | 2544 | 185 | 6472442 | 152 | 6395 | 5262 | 4 | 3 | 0 | 0 | 18588 |
| 5/19/2013 13:00 | 2857 | 208 | 8161573 | 192 | 11621 | 10736 | 8 | 4 | 0 | 0 | 37925 |
| 6/21/2013 6:00 | 2609 | 190 | 6807384 | 160 | 6944 | 5859 | 4 | 3 | 0 | 0 | 20698 |
| 3/3/2013 9:00 | 2575 | 187 | 6630642 | 156 | 7928 | 6602 | 5 | 3 | 0 | 0 | 23321 |
| 12/17/2012 0:00 | 2595 | 189 | 6732686 | 158 | 6070 | 5093 | 4 | 2 | 0 | 0 | 17992 |
| 2/13/2013 2:00 | 2539 | 185 | 6447631 | 152 | 5901 | 4846 | 4 | 2 | 0 | 0 | 17118 |

MEC-12

Load Duration 2012-13 Tab

| | | | | | | | | | | | |
|------------------|------|-----|---------|-----|-------|------|---|---|---|-------|-------|
| 3/21/2013 4:00 | 2609 | 190 | 6806495 | 160 | 8270 | 6977 | 5 | 3 | 0 | 0 | 24648 |
| 5/30/2013 2:00 | 2557 | 186 | 6537192 | 154 | 7347 | 6075 | 5 | 3 | 0 | 0 | 21460 |
| 7/22/2012 7:00 | 2645 | 192 | 6994198 | 164 | 5271 | 4508 | 3 | 2 | 0 | 0 | 15925 |
| 8/18/2012 23:00 | 2485 | 181 | 6177437 | 145 | 4918 | 3953 | 3 | 2 | 0 | 0 | 13964 |
| 10/25/2012 23:00 | 2578 | 187 | 6647876 | 156 | 5895 | 4916 | 4 | 2 | 0 | 17365 | 0 |
| 2/18/2013 1:00 | 2647 | 192 | 7008106 | 165 | 6833 | 5849 | 4 | 3 | 0 | 0 | 20663 |
| 3/1/2013 2:00 | 2540 | 185 | 6450601 | 152 | 6234 | 5120 | 4 | 2 | 0 | 0 | 18087 |
| 4/27/2013 13:00 | 2506 | 182 | 6277812 | 148 | 10997 | 8910 | 7 | 4 | 0 | 0 | 31476 |
| 6/9/2013 23:00 | 2488 | 181 | 6190274 | 146 | 6042 | 4862 | 4 | 2 | 0 | 0 | 17174 |
| 2/11/2013 0:00 | 2562 | 186 | 6562885 | 154 | 5629 | 4664 | 4 | 2 | 0 | 0 | 16474 |
| 3/4/2013 1:00 | 2565 | 186 | 6576895 | 155 | 6629 | 5498 | 4 | 3 | 0 | 0 | 19421 |
| 4/30/2013 23:00 | 2490 | 181 | 6200003 | 146 | 7535 | 6067 | 5 | 3 | 0 | 21433 | 0 |
| 8/15/2012 1:00 | 2544 | 185 | 6470575 | 152 | 5038 | 4144 | 3 | 2 | 0 | 0 | 14640 |
| 8/26/2012 3:00 | 2640 | 192 | 6967593 | 164 | 5334 | 4553 | 3 | 2 | 0 | 0 | 16085 |
| 12/24/2012 12:00 | 2806 | 204 | 7873015 | 185 | 7132 | 6471 | 5 | 3 | 0 | 22860 | 0 |
| 5/4/2013 19:00 | 2471 | 180 | 6107772 | 144 | 7239 | 5786 | 5 | 3 | 0 | 0 | 20438 |
| 5/21/2013 3:00 | 2711 | 197 | 7349571 | 173 | 7741 | 6786 | 5 | 3 | 0 | 0 | 23973 |
| 9/15/2012 9:00 | 2544 | 185 | 6473240 | 152 | 6379 | 5248 | 4 | 3 | 0 | 0 | 18540 |
| 11/10/2012 12:00 | 2642 | 192 | 6978324 | 164 | 8670 | 7407 | 6 | 3 | 0 | 0 | 26165 |
| 12/26/2012 7:00 | 2488 | 181 | 6191858 | 146 | 6060 | 4876 | 4 | 2 | 0 | 0 | 17225 |
| 3/16/2013 23:00 | 2605 | 189 | 6787052 | 160 | 7646 | 6442 | 5 | 3 | 0 | 0 | 22756 |
| 3/30/2013 21:00 | 2605 | 189 | 6785991 | 160 | 10269 | 8651 | 7 | 4 | 0 | 0 | 30559 |
| 9/16/2012 12:00 | 2545 | 185 | 6474651 | 152 | 7790 | 6410 | 5 | 3 | 0 | 0 | 22645 |
| 2/6/2013 4:00 | 2518 | 183 | 6341766 | 149 | 6273 | 5108 | 4 | 2 | 0 | 0 | 18046 |
| 2/10/2013 1:00 | 2555 | 186 | 6526253 | 153 | 5814 | 4804 | 4 | 2 | 0 | 0 | 16969 |
| 12/2/2012 15:00 | 2604 | 189 | 6781620 | 159 | 6374 | 5368 | 4 | 2 | 0 | 0 | 18963 |
| 7/1/2012 5:00 | 2593 | 189 | 6724197 | 158 | 5641 | 4730 | 4 | 2 | 0 | 0 | 16710 |
| 10/20/2012 18:00 | 2639 | 192 | 6964804 | 164 | 9160 | 7818 | 6 | 3 | 0 | 0 | 27618 |
| 12/7/2012 1:00 | 2580 | 188 | 6658683 | 157 | 6517 | 5438 | 4 | 3 | 0 | 0 | 19210 |
| 1/12/2013 9:00 | 2565 | 187 | 6580740 | 155 | 6141 | 5095 | 4 | 2 | 0 | 0 | 17997 |
| 2/17/2013 1:00 | 2561 | 186 | 6559532 | 154 | 6706 | 5554 | 4 | 3 | 0 | 0 | 19621 |
| 3/2/2013 2:00 | 2545 | 185 | 6477014 | 152 | 6639 | 5464 | 4 | 3 | 0 | 0 | 19303 |
| 6/2/2013 9:00 | 2507 | 182 | 6287263 | 148 | 6303 | 5111 | 4 | 3 | 0 | 0 | 18056 |
| 6/4/2013 23:00 | 2525 | 184 | 6376565 | 150 | 6241 | 5097 | 4 | 2 | 0 | 18005 | 0 |
| 5/1/2013 23:00 | 2570 | 187 | 6605285 | 155 | 7336 | 6097 | 5 | 3 | 0 | 21538 | 0 |
| 6/10/2013 6:00 | 2670 | 194 | 7128477 | 168 | 6581 | 5682 | 4 | 2 | 0 | 0 | 20073 |
| 7/30/2012 4:00 | 2604 | 189 | 6783336 | 160 | 5053 | 4256 | 3 | 2 | 0 | 0 | 15036 |
| 12/28/2012 7:00 | 2654 | 193 | 7045978 | 166 | 7885 | 6768 | 5 | 3 | 0 | 0 | 23909 |
| 6/12/2013 5:00 | 2593 | 189 | 6721760 | 158 | 6741 | 5652 | 4 | 3 | 0 | 0 | 19966 |
| 3/3/2013 1:00 | 2531 | 184 | 6407845 | 151 | 6764 | 5537 | 4 | 3 | 0 | 0 | 19561 |

MEC-12

Load Duration 2012-13 Tab

| | | | | | | | | | | | |
|------------------|------|-----|---------|-----|------|------|---|---|-------|-------|-------|
| 5/21/2013 4:00 | 2690 | 196 | 7238310 | 170 | 7723 | 6720 | 5 | 3 | 0 | 0 | 23737 |
| 11/21/2012 0:00 | 2562 | 186 | 6562462 | 154 | 6263 | 5188 | 4 | 2 | 0 | 0 | 18328 |
| 12/24/2012 11:00 | 2767 | 201 | 7657344 | 180 | 7174 | 6420 | 5 | 3 | 0 | 22678 | 0 |
| 4/16/2013 23:00 | 2497 | 182 | 6235973 | 147 | 8450 | 6824 | 5 | 3 | 0 | 24106 | 0 |
| 7/21/2012 7:00 | 2477 | 180 | 6135519 | 144 | 5405 | 4329 | 3 | 2 | 0 | 0 | 15294 |
| 9/21/2012 6:00 | 2616 | 190 | 6845427 | 161 | 6655 | 5631 | 4 | 3 | 0 | 0 | 19891 |
| 2/4/2013 4:00 | 2511 | 183 | 6303878 | 148 | 6285 | 5103 | 4 | 3 | 0 | 0 | 18027 |
| 3/28/2013 0:00 | 2507 | 182 | 6287533 | 148 | 7078 | 5739 | 5 | 3 | 0 | 0 | 20275 |
| 12/25/2012 18:00 | 2758 | 201 | 7605984 | 179 | 6645 | 5926 | 4 | 2 | 20934 | 0 | 0 |
| 1/29/2013 6:00 | 2643 | 192 | 6986028 | 164 | 5823 | 4977 | 4 | 2 | 0 | 0 | 17582 |
| 2/9/2013 6:00 | 2543 | 185 | 6467609 | 152 | 6347 | 5220 | 4 | 2 | 0 | 0 | 18439 |
| 3/24/2013 23:00 | 2607 | 190 | 6795436 | 160 | 7206 | 6074 | 5 | 3 | 0 | 0 | 21458 |
| 3/25/2013 5:00 | 2604 | 189 | 6782301 | 159 | 8005 | 6742 | 5 | 3 | 0 | 0 | 23817 |
| 9/7/2012 5:00 | 2699 | 196 | 7286587 | 171 | 5968 | 5209 | 4 | 2 | 0 | 0 | 18403 |
| 9/9/2012 12:00 | 2570 | 187 | 6606388 | 155 | 6064 | 5041 | 4 | 2 | 0 | 0 | 17807 |
| 9/14/2012 23:00 | 2528 | 184 | 6392072 | 150 | 5485 | 4485 | 4 | 2 | 0 | 15842 | 0 |
| 11/10/2012 11:00 | 2633 | 191 | 6931736 | 163 | 8613 | 7334 | 6 | 3 | 0 | 0 | 25907 |
| 12/30/2012 14:00 | 2602 | 189 | 6771945 | 159 | 6612 | 5564 | 4 | 3 | 0 | 0 | 19655 |
| 1/5/2013 3:00 | 2507 | 182 | 6287354 | 148 | 5798 | 4702 | 4 | 2 | 0 | 0 | 16609 |
| 3/9/2013 1:00 | 2520 | 183 | 6348723 | 149 | 6750 | 5500 | 4 | 3 | 0 | 0 | 19429 |
| 3/23/2013 0:00 | 2556 | 186 | 6532280 | 154 | 7942 | 6565 | 5 | 3 | 0 | 0 | 23190 |
| 7/10/2012 4:00 | 2661 | 193 | 7079112 | 166 | 6303 | 5423 | 4 | 2 | 0 | 0 | 19159 |
| 3/29/2013 19:00 | 2497 | 182 | 6237460 | 147 | 7172 | 5792 | 5 | 3 | 20462 | 0 | 0 |
| 5/4/2013 17:00 | 2495 | 181 | 6226820 | 146 | 7142 | 5763 | 5 | 3 | 0 | 0 | 20359 |
| 5/15/2013 23:00 | 2747 | 200 | 7543798 | 177 | 9779 | 8686 | 6 | 4 | 0 | 30682 | 0 |
| 7/21/2012 2:00 | 2478 | 180 | 6139937 | 144 | 5604 | 4491 | 4 | 2 | 0 | 0 | 15863 |
| 11/30/2012 6:00 | 2575 | 187 | 6628409 | 156 | 7741 | 6445 | 5 | 3 | 0 | 0 | 22768 |
| 12/12/2012 2:00 | 2594 | 189 | 6727151 | 158 | 6545 | 5490 | 4 | 3 | 0 | 0 | 19393 |
| 12/18/2012 6:00 | 2584 | 188 | 6678294 | 157 | 6278 | 5247 | 4 | 2 | 0 | 0 | 18535 |
| 2/26/2013 2:00 | 2529 | 184 | 6395182 | 150 | 5693 | 4655 | 4 | 2 | 0 | 0 | 16446 |
| 3/1/2013 5:00 | 2543 | 185 | 6466653 | 152 | 6117 | 5030 | 4 | 2 | 0 | 0 | 17770 |
| 3/4/2013 5:00 | 2563 | 186 | 6568711 | 154 | 6718 | 5568 | 4 | 3 | 0 | 0 | 19670 |
| 3/5/2013 3:00 | 2500 | 182 | 6250306 | 147 | 6666 | 5389 | 4 | 3 | 0 | 0 | 19039 |
| 3/17/2013 15:00 | 2562 | 186 | 6565766 | 154 | 7621 | 6315 | 5 | 3 | 0 | 0 | 22309 |
| 11/17/2012 0:00 | 2524 | 184 | 6371548 | 150 | 6517 | 5320 | 4 | 3 | 0 | 0 | 18793 |
| 1/20/2013 0:00 | 2563 | 186 | 6570992 | 155 | 5583 | 4629 | 4 | 2 | 0 | 0 | 16351 |
| 5/4/2013 18:00 | 2496 | 181 | 6229779 | 146 | 7447 | 6011 | 5 | 3 | 0 | 0 | 21235 |
| 6/2/2013 23:00 | 2357 | 171 | 5556736 | 131 | 6021 | 4590 | 4 | 3 | 0 | 0 | 16214 |
| 11/10/2012 13:00 | 2599 | 189 | 6752794 | 159 | 6864 | 5768 | 4 | 3 | 0 | 0 | 20377 |
| 3/19/2013 0:00 | 2569 | 187 | 6600405 | 155 | 6951 | 5775 | 4 | 3 | 0 | 0 | 20401 |

MEC-12

Load Duration 2012-13 Tab

| | | | | | | | | | | | |
|------------------|------|-----|---------|-----|------|------|---|---------|-------|-------|-------|
| 3/27/2013 0:00 | 2546 | 185 | 6480311 | 152 | 7098 | 5843 | 5 | 3 | 0 | 0 | 20641 |
| 8/29/2012 5:00 | 2545 | 185 | 6474507 | 152 | 5179 | 4261 | 3 | 2 | 0 | 0 | 15054 |
| 10/6/2012 13:00 | 2516 | 183 | 6331197 | 149 | 7829 | 6370 | 5 | 3 | 0 | 0 | 22504 |
| 12/13/2012 2:00 | 2570 | 187 | 6605689 | 155 | 6150 | 5112 | 4 | 2 | 0 | 0 | 18058 |
| 2/13/2013 5:00 | 2530 | 184 | 6402841 | 151 | 5936 | 4858 | 4 | 2 | 0 | 0 | 17160 |
| 4/4/2013 23:00 | 0 | 0 | 0 | 0 | 0 | 0 | 0 | #DIV/0! | 0 | 0 | 0 |
| 1/1/2013 17:00 | 2605 | 189 | 6784392 | 160 | 6458 | 5440 | 4 | 2 | 19216 | 0 | 0 |
| 11/10/2012 14:00 | 2575 | 187 | 6629000 | 156 | 6939 | 5778 | 4 | 3 | 0 | 0 | 20410 |
| 11/20/2012 0:00 | 2559 | 186 | 6546952 | 154 | 6587 | 5450 | 4 | 3 | 0 | 0 | 19253 |
| 12/16/2012 11:00 | 2608 | 190 | 6799734 | 160 | 6285 | 5300 | 4 | 2 | 0 | 0 | 18723 |
| 7/10/2012 3:00 | 2664 | 194 | 7097809 | 167 | 6406 | 5519 | 4 | 2 | 0 | 0 | 19497 |
| 7/22/2012 4:00 | 2631 | 191 | 6922301 | 163 | 4954 | 4215 | 3 | 2 | 0 | 0 | 14889 |
| 9/22/2012 17:00 | 2459 | 179 | 6047768 | 142 | 5885 | 4680 | 4 | 2 | 0 | 0 | 16533 |
| 12/30/2012 13:00 | 2599 | 189 | 6756852 | 159 | 6731 | 5659 | 4 | 3 | 0 | 0 | 19989 |
| 7/20/2012 4:00 | 2523 | 183 | 6363402 | 150 | 5671 | 4626 | 4 | 2 | 0 | 0 | 16343 |
| 8/7/2012 5:00 | 2677 | 195 | 7168136 | 169 | 4792 | 4149 | 3 | 2 | 0 | 0 | 14656 |
| 2/10/2013 8:00 | 2547 | 185 | 6489749 | 153 | 5903 | 4863 | 4 | 2 | 0 | 0 | 17180 |
| 3/8/2013 2:00 | 2525 | 184 | 6376914 | 150 | 6605 | 5394 | 4 | 3 | 0 | 0 | 19054 |
| 3/26/2013 0:00 | 2562 | 186 | 6564356 | 154 | 7008 | 5807 | 5 | 3 | 0 | 0 | 20513 |
| 5/4/2013 14:00 | 2518 | 183 | 6338465 | 149 | 7857 | 6397 | 5 | 3 | 0 | 0 | 22599 |
| 9/8/2012 1:00 | 2594 | 189 | 6729157 | 158 | 5476 | 4594 | 4 | 2 | 0 | 0 | 16228 |
| 9/29/2012 18:00 | 2504 | 182 | 6269236 | 147 | 7003 | 5670 | 5 | 3 | 0 | 0 | 20030 |
| 1/26/2013 5:00 | 2508 | 182 | 6292358 | 148 | 5738 | 4655 | 4 | 2 | 0 | 0 | 16443 |
| 9/23/2012 19:00 | 2618 | 190 | 6855287 | 161 | 7571 | 6411 | 5 | 3 | 0 | 0 | 22646 |
| 3/18/2013 5:00 | 2649 | 193 | 7019847 | 165 | 7077 | 6064 | 5 | 3 | 0 | 0 | 21421 |
| 5/3/2013 6:00 | 2538 | 185 | 6439011 | 151 | 9487 | 7785 | 6 | 4 | 0 | 0 | 27501 |
| 5/22/2013 4:00 | 2614 | 190 | 6831143 | 161 | 7097 | 5998 | 5 | 3 | 0 | 0 | 21189 |
| 9/13/2012 1:00 | 2572 | 187 | 6613511 | 156 | 6780 | 5639 | 4 | 3 | 0 | 0 | 19920 |
| 11/18/2012 23:00 | 2579 | 188 | 6651710 | 156 | 5971 | 4980 | 4 | 2 | 0 | 0 | 17594 |
| 12/7/2012 6:00 | 2578 | 187 | 6644338 | 156 | 6754 | 5630 | 4 | 3 | 0 | 0 | 19889 |
| 1/16/2013 3:00 | 2490 | 181 | 6201165 | 146 | 5682 | 4576 | 4 | 2 | 0 | 0 | 16164 |
| 3/17/2013 9:00 | 2576 | 187 | 6636148 | 156 | 9633 | 8025 | 6 | 4 | 0 | 0 | 28350 |
| 5/7/2013 23:00 | 2520 | 183 | 6348589 | 149 | 6735 | 5488 | 4 | 3 | 0 | 19387 | 0 |
| 5/22/2013 3:00 | 2606 | 189 | 6789321 | 160 | 6990 | 5890 | 5 | 3 | 0 | 0 | 20807 |
| 6/7/2013 23:00 | 2480 | 180 | 6152755 | 145 | 6569 | 5269 | 4 | 3 | 0 | 18613 | 0 |
| 6/14/2013 0:00 | 2691 | 196 | 7240409 | 170 | 6573 | 5720 | 4 | 2 | 0 | 0 | 20206 |
| 2/4/2013 3:00 | 2518 | 183 | 6340629 | 149 | 6299 | 5129 | 4 | 3 | 0 | 0 | 18119 |
| 3/6/2013 2:00 | 2516 | 183 | 6331536 | 149 | 6091 | 4957 | 4 | 2 | 0 | 0 | 17510 |
| 10/13/2012 22:00 | 2540 | 185 | 6450515 | 152 | 5902 | 4848 | 4 | 2 | 0 | 0 | 17125 |
| 2/23/2013 7:00 | 2560 | 186 | 6552339 | 154 | 6069 | 5024 | 4 | 2 | 0 | 0 | 17747 |

MEC-12

Load Duration 2012-13 Tab

| | | | | | | | | | | | |
|------------------|------|-----|---------|-----|-------|------|---|---|---|-------|-------|
| 8/25/2012 4:00 | 2572 | 187 | 6612906 | 156 | 4837 | 4022 | 3 | 2 | 0 | 0 | 14209 |
| 11/17/2012 16:00 | 2498 | 182 | 6238998 | 147 | 6574 | 5310 | 4 | 3 | 0 | 0 | 18758 |
| 1/28/2013 1:00 | 2551 | 186 | 6509448 | 153 | 5851 | 4827 | 4 | 2 | 0 | 0 | 17053 |
| 3/9/2013 7:00 | 2527 | 184 | 6386013 | 150 | 7424 | 6067 | 5 | 3 | 0 | 0 | 21432 |
| 3/30/2013 20:00 | 2641 | 192 | 6973940 | 164 | 9442 | 8064 | 6 | 4 | 0 | 0 | 28487 |
| 5/5/2013 20:00 | 2535 | 184 | 6425869 | 151 | 9786 | 8022 | 6 | 4 | 0 | 0 | 28339 |
| 12/22/2012 7:00 | 2468 | 179 | 6088897 | 143 | 5834 | 4655 | 4 | 2 | 0 | 0 | 16445 |
| 8/10/2012 5:00 | 2547 | 185 | 6486614 | 153 | 4881 | 4020 | 3 | 2 | 0 | 0 | 14200 |
| 12/30/2012 15:00 | 2613 | 190 | 6830024 | 161 | 6587 | 5567 | 4 | 3 | 0 | 0 | 19667 |
| 6/14/2013 6:00 | 2598 | 189 | 6747896 | 159 | 6072 | 5101 | 4 | 2 | 0 | 0 | 18018 |
| 10/27/2012 13:00 | 2541 | 185 | 6454242 | 152 | 8180 | 6720 | 5 | 3 | 0 | 0 | 23740 |
| 12/2/2012 0:00 | 2548 | 185 | 6491503 | 153 | 5889 | 4852 | 4 | 2 | 0 | 0 | 17142 |
| 12/2/2012 11:00 | 2544 | 185 | 6470664 | 152 | 6714 | 5523 | 4 | 3 | 0 | 0 | 19511 |
| 3/22/2013 4:00 | 2528 | 184 | 6389075 | 150 | 8723 | 7130 | 6 | 3 | 0 | 0 | 25188 |
| 8/10/2012 1:00 | 2530 | 184 | 6400179 | 151 | 5224 | 4274 | 3 | 2 | 0 | 0 | 15098 |
| 1/15/2013 3:00 | 2568 | 187 | 6595943 | 155 | 6106 | 5072 | 4 | 2 | 0 | 0 | 17916 |
| 7/30/2012 3:00 | 2589 | 188 | 6703985 | 158 | 5046 | 4225 | 3 | 2 | 0 | 0 | 14926 |
| 1/8/2013 2:00 | 2531 | 184 | 6403646 | 151 | 5944 | 4864 | 4 | 2 | 0 | 0 | 17183 |
| 1/29/2013 1:00 | 2562 | 186 | 6565911 | 154 | 5581 | 4625 | 4 | 2 | 0 | 0 | 16338 |
| 4/14/2013 19:00 | 2540 | 185 | 6453256 | 152 | 10762 | 8841 | 7 | 4 | 0 | 0 | 31232 |
| 5/11/2013 10:00 | 2542 | 185 | 6461079 | 152 | 10132 | 8329 | 7 | 4 | 0 | 0 | 29422 |
| 7/12/2012 4:00 | 2532 | 184 | 6411382 | 151 | 5719 | 4683 | 4 | 2 | 0 | 0 | 16544 |
| 9/22/2012 14:00 | 2502 | 182 | 6261331 | 147 | 6309 | 5106 | 4 | 3 | 0 | 0 | 18036 |
| 10/1/2012 6:00 | 2630 | 191 | 6919498 | 163 | 7231 | 6151 | 5 | 3 | 0 | 0 | 21729 |
| 10/13/2012 14:00 | 2616 | 190 | 6843252 | 161 | 6631 | 5610 | 4 | 3 | 0 | 0 | 19817 |
| 10/24/2012 23:00 | 2583 | 188 | 6670066 | 157 | 6056 | 5058 | 4 | 2 | 0 | 17869 | 0 |
| 1/20/2013 9:00 | 2612 | 190 | 6824760 | 160 | 6437 | 5438 | 4 | 2 | 0 | 0 | 19210 |
| 8/25/2012 5:00 | 2565 | 187 | 6579201 | 155 | 4854 | 4026 | 3 | 2 | 0 | 0 | 14223 |
| 11/14/2012 6:00 | 2613 | 190 | 6829740 | 161 | 7913 | 6688 | 5 | 3 | 0 | 0 | 23625 |
| 8/30/2012 1:00 | 2595 | 189 | 6732994 | 158 | 4923 | 4131 | 3 | 2 | 0 | 0 | 14592 |
| 12/24/2012 23:00 | 2761 | 201 | 7624013 | 179 | 6435 | 5746 | 4 | 2 | 0 | 20299 | 0 |
| 12/25/2012 23:00 | 2649 | 193 | 7017093 | 165 | 6197 | 5308 | 4 | 2 | 0 | 18752 | 0 |
| 9/10/2012 6:00 | 2627 | 191 | 6903539 | 162 | 6910 | 5871 | 4 | 3 | 0 | 0 | 20741 |
| 3/5/2013 4:00 | 2498 | 182 | 6240888 | 147 | 6615 | 5345 | 4 | 3 | 0 | 0 | 18880 |
| 3/10/2013 0:00 | 2480 | 180 | 6152382 | 145 | 6223 | 4992 | 4 | 3 | 0 | 0 | 17635 |
| 5/2/2013 23:00 | 2566 | 187 | 6586156 | 155 | 7675 | 6369 | 5 | 3 | 0 | 22501 | 0 |
| 8/6/2012 2:00 | 2542 | 185 | 6460328 | 152 | 4551 | 3741 | 3 | 2 | 0 | 0 | 13216 |
| 8/23/2012 1:00 | 2566 | 187 | 6584049 | 155 | 5427 | 4503 | 4 | 2 | 0 | 0 | 15907 |
| 4/5/2013 23:00 | 2572 | 187 | 6617536 | 156 | 7330 | 6098 | 5 | 3 | 0 | 21542 | 0 |
| 7/1/2012 7:00 | 2645 | 192 | 6997166 | 165 | 5680 | 4859 | 4 | 2 | 0 | 0 | 17166 |

MEC-12

Load Duration 2012-13 Tab

| | | | | | | | | | | | |
|------------------|------|-----|---------|-----|-------|------|---|---|---|-------|-------|
| 8/19/2012 11:00 | 2610 | 190 | 6809928 | 160 | 5939 | 5012 | 4 | 2 | 0 | 0 | 17706 |
| 3/20/2013 4:00 | 2548 | 185 | 6493234 | 153 | 7014 | 5780 | 5 | 3 | 0 | 0 | 20419 |
| 4/20/2013 19:00 | 2574 | 187 | 6623526 | 156 | 7835 | 6521 | 5 | 3 | 0 | 0 | 23035 |
| 6/9/2013 11:00 | 2548 | 185 | 6490502 | 153 | 6815 | 5615 | 4 | 3 | 0 | 0 | 19834 |
| 6/23/2013 6:00 | 2455 | 179 | 6028556 | 142 | 4863 | 3861 | 3 | 2 | 0 | 0 | 13640 |
| 7/12/2012 3:00 | 2536 | 184 | 6433622 | 151 | 5868 | 4813 | 4 | 2 | 0 | 0 | 17003 |
| 8/18/2012 0:00 | 2534 | 184 | 6423450 | 151 | 5362 | 4395 | 3 | 2 | 0 | 0 | 15526 |
| 9/22/2012 18:00 | 2453 | 178 | 6015690 | 141 | 5747 | 4558 | 4 | 2 | 0 | 0 | 16103 |
| 2/26/2013 5:00 | 2530 | 184 | 6399770 | 150 | 5792 | 4738 | 4 | 2 | 0 | 0 | 16738 |
| 5/19/2013 12:00 | 2745 | 200 | 7534045 | 177 | 10696 | 9495 | 7 | 4 | 0 | 0 | 33540 |
| 11/24/2012 12:00 | 2688 | 195 | 7225852 | 170 | 8498 | 7387 | 5 | 3 | 0 | 0 | 26095 |
| 2/17/2013 9:00 | 2627 | 191 | 6900662 | 162 | 6883 | 5847 | 4 | 3 | 0 | 0 | 20657 |
| 3/21/2013 2:00 | 2599 | 189 | 6753933 | 159 | 8146 | 6846 | 5 | 3 | 0 | 0 | 24184 |
| 6/1/2013 3:00 | 2419 | 176 | 5851259 | 138 | 6454 | 5049 | 4 | 3 | 0 | 0 | 17836 |
| 12/30/2012 16:00 | 2648 | 193 | 7009398 | 165 | 6681 | 5720 | 4 | 3 | 0 | 0 | 20206 |
| 8/24/2012 3:00 | 2552 | 186 | 6515207 | 153 | 4877 | 4025 | 3 | 2 | 0 | 0 | 14220 |
| 2/16/2013 2:00 | 2536 | 184 | 6433119 | 151 | 6522 | 5350 | 4 | 3 | 0 | 0 | 18898 |
| 3/14/2013 1:00 | 2537 | 184 | 6435127 | 151 | 8194 | 6722 | 5 | 3 | 0 | 0 | 23747 |
| 4/9/2013 23:00 | 2567 | 187 | 6590326 | 155 | 7443 | 6179 | 5 | 3 | 0 | 21829 | 0 |
| 5/4/2013 16:00 | 2501 | 182 | 6253581 | 147 | 7284 | 5891 | 5 | 3 | 0 | 0 | 20809 |
| 2/8/2013 2:00 | 2571 | 187 | 6611453 | 155 | 6200 | 5155 | 4 | 2 | 0 | 0 | 18212 |
| 3/8/2013 5:00 | 2529 | 184 | 6393756 | 150 | 6817 | 5575 | 4 | 3 | 0 | 0 | 19693 |
| 7/22/2012 5:00 | 2611 | 190 | 6814816 | 160 | 4865 | 4107 | 3 | 2 | 0 | 0 | 14508 |
| 8/16/2012 4:00 | 2490 | 181 | 6201016 | 146 | 4610 | 3712 | 3 | 2 | 0 | 0 | 13113 |
| 11/15/2012 6:00 | 2527 | 184 | 6383521 | 150 | 7296 | 5962 | 5 | 3 | 0 | 0 | 21060 |
| 5/23/2013 23:00 | 2524 | 184 | 6371062 | 150 | 6938 | 5664 | 4 | 3 | 0 | 20007 | 0 |
| 9/14/2012 1:00 | 2543 | 185 | 6469077 | 152 | 5137 | 4226 | 3 | 2 | 0 | 0 | 14928 |
| 12/23/2012 11:00 | 2596 | 189 | 6740538 | 159 | 6360 | 5340 | 4 | 2 | 0 | 0 | 18863 |
| 1/12/2013 8:00 | 2492 | 181 | 6210434 | 146 | 6009 | 4843 | 4 | 2 | 0 | 0 | 17107 |
| 3/23/2013 6:00 | 2546 | 185 | 6482750 | 152 | 8222 | 6770 | 5 | 3 | 0 | 0 | 23916 |
| 3/29/2013 11:00 | 2698 | 196 | 7280011 | 171 | 9420 | 8219 | 6 | 3 | 0 | 29035 | 0 |
| 6/2/2013 1:00 | 2451 | 178 | 6007517 | 141 | 7556 | 5989 | 5 | 3 | 0 | 0 | 21156 |
| 9/18/2012 23:00 | 2462 | 179 | 6063347 | 143 | 7595 | 6048 | 5 | 3 | 0 | 21366 | 0 |
| 1/13/2013 12:00 | 2618 | 190 | 6855376 | 161 | 6584 | 5575 | 4 | 3 | 0 | 0 | 19695 |
| 7/20/2012 3:00 | 2505 | 182 | 6273189 | 148 | 5720 | 4633 | 4 | 2 | 0 | 0 | 16366 |
| 6/3/2013 23:00 | 2519 | 183 | 6347108 | 149 | 7070 | 5760 | 5 | 3 | 0 | 20349 | 0 |
| 11/2/2012 23:00 | 2524 | 184 | 6368756 | 150 | 6395 | 5219 | 4 | 3 | 0 | 18436 | 0 |
| 5/11/2013 12:00 | 2504 | 182 | 6268595 | 147 | 9891 | 8009 | 6 | 4 | 0 | 0 | 28291 |
| 5/15/2013 6:00 | 2562 | 186 | 6563161 | 154 | 7106 | 5887 | 5 | 3 | 0 | 0 | 20797 |
| 6/1/2013 4:00 | 2385 | 173 | 5690416 | 134 | 6139 | 4735 | 4 | 3 | 0 | 0 | 16728 |

MEC-12

Load Duration 2012-13 Tab

| | | | | | | | | | | | |
|------------------|------|-----|---------|-----|-------|-------|---|---|---|-------|-------|
| 11/17/2012 9:00 | 2613 | 190 | 6825689 | 161 | 9071 | 7664 | 6 | 3 | 0 | 0 | 27073 |
| 3/17/2013 16:00 | 2538 | 185 | 6441197 | 151 | 7295 | 5988 | 5 | 3 | 0 | 0 | 21151 |
| 4/6/2013 7:00 | 2482 | 180 | 6158250 | 145 | 6688 | 5367 | 4 | 3 | 0 | 0 | 18961 |
| 5/23/2013 5:00 | 2501 | 182 | 6255119 | 147 | 8957 | 7244 | 6 | 4 | 0 | 0 | 25592 |
| 9/22/2012 9:00 | 2482 | 181 | 6162126 | 145 | 6443 | 5172 | 4 | 3 | 0 | 0 | 18270 |
| 1/15/2013 4:00 | 2553 | 186 | 6517809 | 153 | 6178 | 5101 | 4 | 2 | 0 | 0 | 18018 |
| 7/28/2012 3:00 | 2529 | 184 | 6397026 | 150 | 5126 | 4193 | 3 | 2 | 0 | 0 | 14810 |
| 8/16/2012 3:00 | 2480 | 180 | 6151160 | 145 | 4819 | 3865 | 3 | 2 | 0 | 0 | 13655 |
| 10/20/2012 9:00 | 2559 | 186 | 6547198 | 154 | 8521 | 7051 | 6 | 3 | 0 | 0 | 24907 |
| 2/18/2013 5:00 | 2590 | 188 | 6707521 | 158 | 6468 | 5418 | 4 | 2 | 0 | 0 | 19138 |
| 4/21/2013 19:00 | 2456 | 179 | 6033405 | 142 | 7579 | 6020 | 5 | 3 | 0 | 0 | 21267 |
| 9/7/2012 2:00 | 2687 | 195 | 7218917 | 170 | 5726 | 4975 | 4 | 2 | 0 | 0 | 17575 |
| 12/9/2012 10:00 | 2611 | 190 | 6815729 | 160 | 6974 | 5888 | 5 | 3 | 0 | 0 | 20798 |
| 1/14/2013 0:00 | 2515 | 183 | 6324541 | 149 | 5958 | 4845 | 4 | 2 | 0 | 0 | 17116 |
| 1/16/2013 4:00 | 2479 | 180 | 6146681 | 145 | 5650 | 4530 | 4 | 2 | 0 | 0 | 16002 |
| 8/17/2012 3:00 | 2524 | 184 | 6371411 | 150 | 4704 | 3840 | 3 | 2 | 0 | 0 | 13564 |
| 11/3/2012 8:00 | 2583 | 188 | 6674195 | 157 | 8491 | 7094 | 5 | 3 | 0 | 0 | 25061 |
| 11/11/2012 22:00 | 2627 | 191 | 6900609 | 162 | 6556 | 5569 | 4 | 2 | 0 | 0 | 19674 |
| 12/24/2012 13:00 | 2781 | 202 | 7732244 | 182 | 6742 | 6063 | 4 | 2 | 0 | 21418 | 0 |
| 4/27/2013 14:00 | 2483 | 181 | 6166258 | 145 | 9453 | 7591 | 6 | 4 | 0 | 0 | 26816 |
| 10/13/2012 9:00 | 2648 | 193 | 7010091 | 165 | 7352 | 6295 | 5 | 3 | 0 | 0 | 22236 |
| 10/20/2012 14:00 | 2551 | 185 | 6505615 | 153 | 7701 | 6352 | 5 | 3 | 0 | 0 | 22439 |
| 12/15/2012 7:00 | 2560 | 186 | 6555293 | 154 | 6110 | 5059 | 4 | 2 | 0 | 0 | 17870 |
| 1/19/2013 7:00 | 2591 | 188 | 6713986 | 158 | 5912 | 4954 | 4 | 2 | 0 | 0 | 17501 |
| 3/29/2013 7:00 | 2635 | 192 | 6942300 | 163 | 8842 | 7534 | 6 | 3 | 0 | 0 | 26615 |
| 1/17/2013 2:00 | 2501 | 182 | 6256328 | 147 | 5796 | 4688 | 4 | 2 | 0 | 0 | 16562 |
| 2/14/2013 2:00 | 2538 | 185 | 6442804 | 152 | 6084 | 4994 | 4 | 2 | 0 | 0 | 17641 |
| 4/13/2013 8:00 | 2614 | 190 | 6832027 | 161 | 11918 | 10074 | 8 | 5 | 0 | 0 | 35587 |
| 12/23/2012 10:00 | 2572 | 187 | 6616712 | 156 | 6267 | 5213 | 4 | 2 | 0 | 0 | 18415 |
| 1/26/2013 4:00 | 2503 | 182 | 6265539 | 147 | 6074 | 4917 | 4 | 2 | 0 | 0 | 17369 |
| 2/3/2013 2:00 | 2605 | 189 | 6784646 | 160 | 6400 | 5391 | 4 | 2 | 0 | 0 | 19046 |
| 3/21/2013 3:00 | 2583 | 188 | 6670849 | 157 | 8115 | 6778 | 5 | 3 | 0 | 0 | 23945 |
| 5/7/2013 6:00 | 2450 | 178 | 6003146 | 141 | 7179 | 5688 | 5 | 3 | 0 | 0 | 20095 |
| 9/25/2012 23:00 | 2505 | 182 | 6276476 | 148 | 5781 | 4684 | 4 | 2 | 0 | 16546 | 0 |
| 11/16/2012 6:00 | 2499 | 182 | 6247073 | 147 | 7079 | 5722 | 5 | 3 | 0 | 0 | 20213 |
| 1/5/2013 5:00 | 2475 | 180 | 6125123 | 144 | 5915 | 4734 | 4 | 2 | 0 | 0 | 16724 |
| 2/3/2013 7:00 | 2607 | 190 | 6796147 | 160 | 6513 | 5491 | 4 | 2 | 0 | 0 | 19398 |
| 6/8/2013 9:00 | 2559 | 186 | 6546543 | 154 | 7809 | 6461 | 5 | 3 | 0 | 0 | 22824 |
| 9/22/2012 16:00 | 2462 | 179 | 6059659 | 142 | 6349 | 5054 | 4 | 3 | 0 | 0 | 17854 |
| 2/11/2013 6:00 | 2538 | 185 | 6440094 | 151 | 5766 | 4732 | 4 | 2 | 0 | 0 | 16716 |

MEC-12

Load Duration 2012-13 Tab

| | | | | | | | | | | | |
|------------------|------|-----|---------|-----|-------|------|---|---|-------|-------|-------|
| 5/9/2013 6:00 | 2515 | 183 | 6325646 | 149 | 8684 | 7063 | 6 | 3 | 0 | 0 | 24951 |
| 6/22/2013 3:00 | 2541 | 185 | 6456535 | 152 | 5425 | 4458 | 4 | 2 | 0 | 0 | 15748 |
| 8/29/2012 2:00 | 2479 | 180 | 6145107 | 145 | 4850 | 3888 | 3 | 2 | 0 | 0 | 13736 |
| 10/28/2012 22:00 | 2580 | 188 | 6655703 | 157 | 7168 | 5981 | 5 | 3 | 0 | 0 | 21127 |
| 12/11/2012 2:00 | 2562 | 186 | 6564460 | 154 | 5910 | 4897 | 4 | 2 | 0 | 0 | 17298 |
| 12/31/2012 13:00 | 2724 | 198 | 7417572 | 174 | 7941 | 6994 | 5 | 3 | 0 | 24707 | 0 |
| 1/17/2013 1:00 | 2595 | 189 | 6736479 | 158 | 6104 | 5123 | 4 | 2 | 0 | 0 | 18098 |
| 4/13/2013 23:00 | 2512 | 183 | 6308027 | 148 | 7658 | 6220 | 5 | 3 | 0 | 0 | 21972 |
| 6/1/2013 6:00 | 2424 | 176 | 5874342 | 138 | 6393 | 5011 | 4 | 3 | 0 | 0 | 17700 |
| 9/22/2012 15:00 | 2465 | 179 | 6077556 | 143 | 6219 | 4958 | 4 | 3 | 0 | 0 | 17513 |
| 1/8/2013 5:00 | 2509 | 182 | 6296500 | 148 | 5786 | 4695 | 4 | 2 | 0 | 0 | 16585 |
| 10/27/2012 9:00 | 2582 | 188 | 6665887 | 157 | 9298 | 7764 | 6 | 4 | 0 | 0 | 27426 |
| 12/31/2012 12:00 | 2736 | 199 | 7486940 | 176 | 8059 | 7132 | 5 | 3 | 0 | 25192 | 0 |
| 3/29/2013 18:00 | 2467 | 179 | 6084129 | 143 | 7010 | 5591 | 5 | 3 | 19752 | 0 | 0 |
| 4/20/2013 8:00 | 2631 | 191 | 6923195 | 163 | 11513 | 9796 | 7 | 4 | 0 | 0 | 34606 |
| 4/22/2013 23:00 | 2517 | 183 | 6334642 | 149 | 7259 | 5908 | 5 | 3 | 0 | 20871 | 0 |
| 5/11/2013 11:00 | 2539 | 185 | 6445440 | 152 | 10044 | 8247 | 6 | 4 | 0 | 0 | 29132 |
| 7/8/2012 6:00 | 2612 | 190 | 6821569 | 160 | 6393 | 5400 | 4 | 2 | 0 | 0 | 19074 |
| 8/17/2012 4:00 | 2509 | 182 | 6296389 | 148 | 4681 | 3798 | 3 | 2 | 0 | 0 | 13418 |
| 11/10/2012 15:00 | 2554 | 186 | 6524749 | 153 | 6892 | 5693 | 4 | 3 | 0 | 0 | 20110 |
| 3/2/2013 6:00 | 2493 | 181 | 6212858 | 146 | 6173 | 4976 | 4 | 2 | 0 | 0 | 17577 |
| 3/22/2013 2:00 | 2520 | 183 | 6349502 | 149 | 8671 | 7066 | 6 | 3 | 0 | 0 | 24962 |
| 4/1/2013 6:00 | 2665 | 194 | 7104197 | 167 | 8132 | 7009 | 5 | 3 | 0 | 0 | 24761 |
| 5/29/2013 1:00 | 2422 | 176 | 5865522 | 138 | 6764 | 5298 | 4 | 3 | 0 | 0 | 18715 |
| 12/13/2012 5:00 | 2535 | 184 | 6425617 | 151 | 6032 | 4945 | 4 | 2 | 0 | 0 | 17467 |
| 1/5/2013 6:00 | 2505 | 182 | 6275730 | 148 | 6144 | 4977 | 4 | 2 | 0 | 0 | 17583 |
| 3/6/2013 5:00 | 2512 | 183 | 6310621 | 148 | 6144 | 4991 | 4 | 2 | 0 | 0 | 17632 |
| 11/24/2012 11:00 | 2657 | 193 | 7061483 | 166 | 8515 | 7318 | 6 | 3 | 0 | 0 | 25850 |
| 4/29/2013 23:00 | 2501 | 182 | 6256439 | 147 | 7125 | 5763 | 5 | 3 | 0 | 20360 | 0 |
| 11/3/2012 14:00 | 2553 | 186 | 6515892 | 153 | 6522 | 5384 | 4 | 3 | 0 | 0 | 19019 |
| 11/10/2012 10:00 | 2599 | 189 | 6754533 | 159 | 8779 | 7379 | 6 | 3 | 0 | 0 | 26066 |
| 12/14/2012 2:00 | 2535 | 184 | 6425384 | 151 | 6090 | 4992 | 4 | 2 | 0 | 0 | 17636 |
| 1/27/2013 7:00 | 2570 | 187 | 6605183 | 155 | 6071 | 5046 | 4 | 2 | 0 | 0 | 17825 |
| 2/9/2013 3:00 | 2523 | 183 | 6364219 | 150 | 6068 | 4951 | 4 | 2 | 0 | 0 | 17489 |
| 5/4/2013 15:00 | 2521 | 183 | 6353058 | 149 | 7485 | 6101 | 5 | 3 | 0 | 0 | 21551 |
| 8/13/2012 5:00 | 2560 | 186 | 6555919 | 154 | 5476 | 4535 | 4 | 2 | 0 | 0 | 16019 |
| 11/22/2012 0:00 | 2482 | 181 | 6162440 | 145 | 5981 | 4801 | 4 | 2 | 0 | 0 | 16961 |
| 12/29/2012 9:00 | 2527 | 184 | 6387040 | 150 | 6581 | 5379 | 4 | 3 | 0 | 0 | 19000 |
| 5/8/2013 6:00 | 2498 | 182 | 6241318 | 147 | 8396 | 6783 | 5 | 3 | 0 | 0 | 23962 |
| 6/30/2013 9:00 | 2402 | 175 | 5770661 | 136 | 5868 | 4559 | 4 | 2 | 0 | 0 | 16104 |

MEC-12

Load Duration 2012-13 Tab

| | | | | | | | | | | | |
|------------------|------|-----|---------|-----|------|------|---|---------|-------|-------|-------|
| 12/31/2012 17:00 | 2803 | 204 | 7858407 | 185 | 8012 | 7264 | 5 | 3 | 25659 | 0 | 0 |
| 3/20/2013 2:00 | 2542 | 185 | 6459634 | 152 | 6940 | 5704 | 4 | 3 | 0 | 0 | 20150 |
| 6/18/2013 5:00 | 2497 | 182 | 6236349 | 147 | 6568 | 5304 | 4 | 3 | 0 | 0 | 18736 |
| 11/4/2012 23:00 | 2568 | 187 | 6597014 | 155 | 6417 | 5330 | 4 | 2 | 0 | 0 | 18830 |
| 1/5/2013 4:00 | 2455 | 179 | 6026693 | 142 | 5988 | 4754 | 4 | 2 | 0 | 0 | 16792 |
| 2/28/2013 2:00 | 2509 | 182 | 6295216 | 148 | 6057 | 4915 | 4 | 2 | 0 | 0 | 17361 |
| 6/18/2013 2:00 | 2495 | 181 | 6222608 | 146 | 6374 | 5142 | 4 | 3 | 0 | 0 | 18163 |
| 12/12/2012 5:00 | 2583 | 188 | 6673763 | 157 | 6687 | 5587 | 4 | 3 | 0 | 0 | 19736 |
| 4/6/2013 16:00 | 2508 | 182 | 6291898 | 148 | 6079 | 4932 | 4 | 2 | 0 | 0 | 17421 |
| 11/24/2012 10:00 | 2575 | 187 | 6629796 | 156 | 8705 | 7249 | 6 | 3 | 0 | 0 | 25606 |
| 8/7/2012 2:00 | 2647 | 192 | 7005837 | 165 | 4821 | 4127 | 3 | 2 | 0 | 0 | 14577 |
| 10/10/2012 23:00 | 2574 | 187 | 6626263 | 156 | 6387 | 5317 | 4 | 2 | 0 | 18782 | 0 |
| 11/13/2012 6:00 | 2514 | 183 | 6321588 | 149 | 7220 | 5870 | 5 | 3 | 0 | 0 | 20738 |
| 4/20/2013 14:00 | 2617 | 190 | 6849237 | 161 | 8341 | 7059 | 5 | 3 | 0 | 0 | 24938 |
| 5/24/2013 6:00 | 0 | 0 | 0 | 0 | 0 | 0 | 0 | #DIV/0! | 0 | 0 | 0 |
| 10/6/2012 9:00 | 2523 | 183 | 6366213 | 150 | 8271 | 6749 | 5 | 3 | 0 | 0 | 23842 |
| 12/30/2012 12:00 | 2579 | 188 | 6649710 | 156 | 6708 | 5594 | 4 | 3 | 0 | 0 | 19760 |
| 2/12/2013 2:00 | 2544 | 185 | 6471451 | 152 | 5941 | 4888 | 4 | 2 | 0 | 0 | 17266 |
| 9/20/2012 23:00 | 2492 | 181 | 6211190 | 146 | 5569 | 4489 | 4 | 2 | 0 | 15857 | 0 |
| 10/3/2012 23:00 | 2528 | 184 | 6390346 | 150 | 5567 | 4551 | 4 | 2 | 0 | 16076 | 0 |
| 1/1/2013 16:00 | 2542 | 185 | 6461263 | 152 | 6244 | 5132 | 4 | 2 | 18131 | 0 | 0 |
| 1/20/2013 8:00 | 2558 | 186 | 6541460 | 154 | 6042 | 4997 | 4 | 2 | 0 | 0 | 17653 |
| 3/1/2013 3:00 | 2502 | 182 | 6259501 | 147 | 5958 | 4821 | 4 | 2 | 0 | 0 | 17030 |
| 4/20/2013 23:00 | 2494 | 181 | 6221922 | 146 | 7438 | 6000 | 5 | 3 | 0 | 0 | 21195 |
| 4/27/2013 22:00 | 2450 | 178 | 6004925 | 141 | 9140 | 7243 | 6 | 4 | 0 | 0 | 25588 |
| 6/12/2013 2:00 | 2589 | 188 | 6702302 | 158 | 6307 | 5280 | 4 | 2 | 0 | 0 | 18653 |
| 9/19/2012 23:00 | 2516 | 183 | 6328525 | 149 | 6488 | 5278 | 4 | 3 | 0 | 18646 | 0 |
| 10/15/2012 23:00 | 2532 | 184 | 6409791 | 151 | 6214 | 5088 | 4 | 2 | 0 | 17972 | 0 |
| 12/23/2012 1:00 | 2525 | 184 | 6374229 | 150 | 5858 | 4783 | 4 | 2 | 0 | 0 | 16895 |
| 2/13/2013 3:00 | 2498 | 182 | 6241389 | 147 | 5777 | 4667 | 4 | 2 | 0 | 0 | 16488 |
| 6/22/2013 6:00 | 2530 | 184 | 6400830 | 151 | 5433 | 4445 | 4 | 2 | 0 | 0 | 15703 |
| 8/15/2012 5:00 | 2516 | 183 | 6330824 | 149 | 4597 | 3741 | 3 | 2 | 0 | 0 | 13214 |
| 4/23/2013 23:00 | 2492 | 181 | 6210888 | 146 | 7054 | 5685 | 5 | 3 | 0 | 20082 | 0 |
| 7/9/2012 4:00 | 2530 | 184 | 6399034 | 150 | 6505 | 5321 | 4 | 3 | 0 | 0 | 18797 |
| 11/24/2012 13:00 | 2679 | 195 | 7176157 | 169 | 7140 | 6186 | 5 | 3 | 0 | 0 | 21851 |
| 8/24/2012 4:00 | 2561 | 186 | 6557589 | 154 | 4993 | 4135 | 3 | 2 | 0 | 0 | 14607 |
| 12/5/2012 6:00 | 2599 | 189 | 6754633 | 159 | 6354 | 5340 | 4 | 2 | 0 | 0 | 18865 |
| 12/8/2012 1:00 | 2562 | 186 | 6564217 | 154 | 6318 | 5235 | 4 | 2 | 0 | 0 | 18491 |
| 4/8/2013 23:00 | 2570 | 187 | 6603513 | 155 | 7207 | 5989 | 5 | 3 | 0 | 21156 | 0 |
| 12/10/2012 6:00 | 2568 | 187 | 6593088 | 155 | 5997 | 4979 | 4 | 2 | 0 | 0 | 17590 |

MEC-12

Load Duration 2012-13 Tab

| | | | | | | | | | | | |
|------------------|------|-----|---------|-----|-------|------|---|---|---|-------|-------|
| 12/16/2012 10:00 | 2533 | 184 | 6416223 | 151 | 5981 | 4900 | 4 | 2 | 0 | 0 | 17308 |
| 2/13/2013 4:00 | 2476 | 180 | 6131097 | 144 | 5804 | 4648 | 4 | 2 | 0 | 0 | 16418 |
| 2/24/2013 1:00 | 2484 | 181 | 6171157 | 145 | 6307 | 5067 | 4 | 3 | 0 | 0 | 17898 |
| 3/1/2013 4:00 | 2481 | 180 | 6157314 | 145 | 5881 | 4719 | 4 | 2 | 0 | 0 | 16671 |
| 12/22/2012 2:00 | 2490 | 181 | 6198763 | 146 | 5819 | 4686 | 4 | 2 | 0 | 0 | 16552 |
| 2/15/2013 2:00 | 2514 | 183 | 6319191 | 149 | 5654 | 4596 | 4 | 2 | 0 | 0 | 16236 |
| 4/12/2013 5:00 | 2582 | 188 | 6666159 | 157 | 6850 | 5719 | 4 | 3 | 0 | 0 | 20203 |
| 4/6/2013 14:00 | 2580 | 188 | 6656912 | 157 | 6402 | 5342 | 4 | 2 | 0 | 0 | 18869 |
| 5/30/2013 3:00 | 2475 | 180 | 6125451 | 144 | 6578 | 5265 | 4 | 3 | 0 | 0 | 18598 |
| 5/30/2013 4:00 | 2468 | 179 | 6092402 | 143 | 6588 | 5259 | 4 | 3 | 0 | 0 | 18578 |
| 10/20/2012 15:00 | 2516 | 183 | 6332340 | 149 | 6980 | 5680 | 5 | 3 | 0 | 0 | 20065 |
| 1/6/2013 1:00 | 2504 | 182 | 6270483 | 147 | 5632 | 4561 | 4 | 2 | 0 | 0 | 16111 |
| 1/17/2013 5:00 | 2459 | 179 | 6047732 | 142 | 5779 | 4596 | 4 | 2 | 0 | 0 | 16235 |
| 10/27/2012 14:00 | 2507 | 182 | 6285739 | 148 | 6661 | 5400 | 4 | 3 | 0 | 0 | 19078 |
| 11/25/2012 17:00 | 2849 | 207 | 8116848 | 191 | 8025 | 7394 | 5 | 3 | 0 | 0 | 26120 |
| 11/28/2012 2:00 | 2586 | 188 | 6689006 | 157 | 6921 | 5788 | 4 | 3 | 0 | 0 | 20448 |
| 2/24/2013 9:00 | 2489 | 181 | 6194374 | 146 | 6374 | 5130 | 4 | 3 | 0 | 0 | 18122 |
| 3/31/2013 21:00 | 2469 | 180 | 6095490 | 143 | 8439 | 6738 | 5 | 3 | 0 | 0 | 23803 |
| 11/10/2012 0:00 | 2492 | 181 | 6208420 | 146 | 6345 | 5113 | 4 | 3 | 0 | 0 | 18061 |
| 2/14/2013 5:00 | 2489 | 181 | 6197486 | 146 | 5721 | 4606 | 4 | 2 | 0 | 0 | 16270 |
| 2/27/2013 2:00 | 2513 | 183 | 6315995 | 149 | 5556 | 4516 | 4 | 2 | 0 | 0 | 15951 |
| 3/7/2013 2:00 | 2473 | 180 | 6114818 | 144 | 8429 | 6741 | 5 | 3 | 0 | 0 | 23812 |
| 10/2/2012 23:00 | 2489 | 181 | 6196561 | 146 | 5639 | 4540 | 4 | 2 | 0 | 16037 | 0 |
| 4/27/2013 9:00 | 2553 | 186 | 6519448 | 153 | 12012 | 9919 | 8 | 5 | 0 | 0 | 35038 |
| 5/11/2013 20:00 | 2510 | 182 | 6298094 | 148 | 9197 | 7464 | 6 | 4 | 0 | 0 | 26368 |
| 3/24/2013 9:00 | 2585 | 188 | 6681218 | 157 | 7812 | 6530 | 5 | 3 | 0 | 0 | 23067 |
| 5/4/2013 22:00 | 2480 | 180 | 6148529 | 145 | 7810 | 6263 | 5 | 3 | 0 | 0 | 22124 |
| 5/11/2013 13:00 | 2461 | 179 | 6054896 | 142 | 9136 | 7270 | 6 | 4 | 0 | 0 | 25681 |
| 5/6/2013 23:00 | 2482 | 180 | 6161330 | 145 | 6890 | 5531 | 4 | 3 | 0 | 19537 | 0 |
| 2/18/2013 2:00 | 2581 | 188 | 6662426 | 157 | 6617 | 5524 | 4 | 3 | 0 | 0 | 19513 |
| 3/8/2013 3:00 | 2483 | 181 | 6163981 | 145 | 6665 | 5351 | 4 | 3 | 0 | 0 | 18904 |
| 9/13/2012 5:00 | 2553 | 186 | 6517884 | 153 | 6954 | 5741 | 4 | 3 | 0 | 0 | 20282 |
| 11/3/2012 16:00 | 2534 | 184 | 6420996 | 151 | 6380 | 5228 | 4 | 3 | 0 | 0 | 18468 |
| 1/9/2013 2:00 | 2538 | 185 | 6439881 | 151 | 5871 | 4818 | 4 | 2 | 0 | 0 | 17019 |
| 2/8/2013 5:00 | 2540 | 185 | 6451429 | 152 | 6159 | 5059 | 4 | 2 | 0 | 0 | 17870 |
| 3/16/2013 0:00 | 2521 | 183 | 6354533 | 149 | 6775 | 5523 | 4 | 3 | 0 | 0 | 19509 |
| 4/3/2013 5:00 | 2619 | 190 | 6856989 | 161 | 7813 | 6617 | 5 | 3 | 0 | 0 | 23373 |
| 6/13/2013 5:00 | 2596 | 189 | 6737140 | 158 | 6465 | 5427 | 4 | 2 | 0 | 0 | 19171 |
| 7/28/2012 6:00 | 2561 | 186 | 6557407 | 154 | 5190 | 4298 | 3 | 2 | 0 | 0 | 15182 |
| 11/10/2012 17:00 | 2542 | 185 | 6460731 | 152 | 6889 | 5663 | 4 | 3 | 0 | 0 | 20005 |

MEC-12

Load Duration 2012-13 Tab

| | | | | | | | | | | | |
|------------------|------|-----|---------|-----|------|------|---|---|---|-------|-------|
| 2/26/2013 3:00 | 2482 | 181 | 6161909 | 145 | 5526 | 4436 | 4 | 2 | 0 | 0 | 15670 |
| 10/6/2012 14:00 | 2507 | 182 | 6286832 | 148 | 7169 | 5813 | 5 | 3 | 0 | 0 | 20534 |
| 10/13/2012 18:00 | 2723 | 198 | 7413601 | 174 | 7417 | 6530 | 5 | 3 | 0 | 0 | 23069 |
| 4/26/2013 23:00 | 2448 | 178 | 5991747 | 141 | 7038 | 5572 | 5 | 3 | 0 | 19682 | 0 |
| 11/15/2012 1:00 | 2468 | 179 | 6090988 | 143 | 6036 | 4818 | 4 | 2 | 0 | 0 | 17018 |
| 1/10/2013 2:00 | 2482 | 180 | 6160754 | 145 | 5554 | 4458 | 4 | 2 | 0 | 0 | 15748 |
| 6/30/2013 0:00 | 2443 | 178 | 5967278 | 140 | 5262 | 4157 | 3 | 2 | 0 | 0 | 14685 |
| 12/6/2012 2:00 | 2580 | 188 | 6656045 | 157 | 6815 | 5686 | 4 | 3 | 0 | 0 | 20085 |
| 3/22/2013 3:00 | 2488 | 181 | 6189776 | 146 | 8209 | 6604 | 5 | 3 | 0 | 0 | 23330 |
| 8/11/2012 8:00 | 2526 | 184 | 6381153 | 150 | 5105 | 4170 | 3 | 2 | 0 | 0 | 14732 |
| 12/1/2012 1:00 | 2557 | 186 | 6536228 | 154 | 6395 | 5287 | 4 | 3 | 0 | 0 | 18678 |
| 4/21/2013 11:00 | 2468 | 179 | 6091362 | 143 | 9170 | 7319 | 6 | 4 | 0 | 0 | 25856 |
| 11/3/2012 15:00 | 2530 | 184 | 6402087 | 151 | 6353 | 5199 | 4 | 3 | 0 | 0 | 18364 |
| 2/16/2013 6:00 | 2527 | 184 | 6386193 | 150 | 6518 | 5326 | 4 | 3 | 0 | 0 | 18816 |
| 3/4/2013 2:00 | 2507 | 182 | 6284950 | 148 | 6538 | 5300 | 4 | 3 | 0 | 0 | 18724 |
| 3/12/2013 5:00 | 2529 | 184 | 6396164 | 150 | 6297 | 5150 | 4 | 2 | 0 | 0 | 18193 |
| 7/28/2012 5:00 | 2515 | 183 | 6327095 | 149 | 4984 | 4054 | 3 | 2 | 0 | 0 | 14323 |
| 10/27/2012 22:00 | 2518 | 183 | 6338798 | 149 | 6708 | 5462 | 4 | 3 | 0 | 0 | 19294 |
| 1/8/2013 3:00 | 2472 | 180 | 6108623 | 144 | 5694 | 4551 | 4 | 2 | 0 | 0 | 16077 |
| 3/20/2013 3:00 | 2519 | 183 | 6344881 | 149 | 6864 | 5591 | 4 | 3 | 0 | 0 | 19751 |
| 4/2/2013 5:00 | 2574 | 187 | 6623104 | 156 | 7052 | 5869 | 5 | 3 | 0 | 0 | 20733 |
| 11/26/2012 0:00 | 2558 | 186 | 6541046 | 154 | 6694 | 5537 | 4 | 3 | 0 | 0 | 19559 |
| 12/24/2012 10:00 | 2694 | 196 | 7257893 | 171 | 6679 | 5819 | 4 | 2 | 0 | 20557 | 0 |
| 12/31/2012 11:00 | 2732 | 199 | 7465669 | 176 | 8389 | 7412 | 5 | 3 | 0 | 26184 | 0 |
| 1/27/2013 2:00 | 2518 | 183 | 6341473 | 149 | 5872 | 4782 | 4 | 2 | 0 | 0 | 16891 |
| 3/2/2013 3:00 | 2477 | 180 | 6134276 | 144 | 6174 | 4945 | 4 | 2 | 0 | 0 | 17469 |
| 10/20/2012 22:00 | 2521 | 183 | 6355801 | 149 | 6642 | 5415 | 4 | 3 | 0 | 0 | 19130 |
| 11/29/2012 2:00 | 2601 | 189 | 6763341 | 159 | 6238 | 5247 | 4 | 2 | 0 | 0 | 18534 |
| 2/12/2013 5:00 | 2530 | 184 | 6400767 | 151 | 5860 | 4795 | 4 | 2 | 0 | 0 | 16937 |
| 2/25/2013 1:00 | 2508 | 182 | 6289898 | 148 | 6103 | 4949 | 4 | 2 | 0 | 0 | 17484 |
| 4/28/2013 22:00 | 2514 | 183 | 6319820 | 149 | 8429 | 6853 | 5 | 3 | 0 | 0 | 24208 |
| 5/17/2013 23:00 | 2491 | 181 | 6207568 | 146 | 7276 | 5863 | 5 | 3 | 0 | 20711 | 0 |
| 5/18/2013 9:00 | 2521 | 183 | 6357171 | 149 | 7393 | 6028 | 5 | 3 | 0 | 0 | 21293 |
| 12/11/2012 5:00 | 2518 | 183 | 6340164 | 149 | 5808 | 4729 | 4 | 2 | 0 | 0 | 16707 |
| 4/20/2013 18:00 | 2567 | 187 | 6591687 | 155 | 7444 | 6181 | 5 | 3 | 0 | 0 | 21833 |
| 12/13/2012 3:00 | 2529 | 184 | 6396004 | 150 | 5948 | 4864 | 4 | 2 | 0 | 0 | 17184 |
| 2/17/2013 8:00 | 2585 | 188 | 6680665 | 157 | 6644 | 5553 | 4 | 3 | 0 | 0 | 19617 |
| 3/15/2013 1:00 | 2487 | 181 | 6185314 | 145 | 7402 | 5953 | 5 | 3 | 0 | 0 | 21030 |
| 7/9/2012 3:00 | 2509 | 182 | 6296204 | 148 | 6197 | 5029 | 4 | 2 | 0 | 0 | 17764 |
| 9/9/2012 11:00 | 2519 | 183 | 6346524 | 149 | 5579 | 4545 | 4 | 2 | 0 | 0 | 16056 |

MEC-12

Load Duration 2012-13 Tab

| | | | | | | | | | | | |
|------------------|------|-----|---------|-----|------|------|---|---------|-------|-------|-------|
| 9/27/2012 23:00 | 2484 | 181 | 6168890 | 145 | 5934 | 4766 | 4 | 2 | 0 | 16837 | 0 |
| 10/17/2012 23:00 | 2511 | 183 | 6306357 | 148 | 5985 | 4861 | 4 | 2 | 0 | 17171 | 0 |
| 2/9/2013 5:00 | 2510 | 183 | 6299233 | 148 | 6131 | 4976 | 4 | 2 | 0 | 0 | 17579 |
| 3/8/2013 4:00 | 2474 | 180 | 6122209 | 144 | 6529 | 5224 | 4 | 3 | 0 | 0 | 18454 |
| 4/4/2013 5:00 | 0 | 0 | 0 | 0 | 0 | 0 | 0 | #DIV/0! | 0 | 0 | 0 |
| 9/2/2012 2:00 | 2502 | 182 | 6259625 | 147 | 4780 | 3868 | 3 | 2 | 0 | 0 | 13662 |
| 9/29/2012 9:00 | 2518 | 183 | 6338570 | 149 | 7003 | 5701 | 5 | 3 | 0 | 0 | 20141 |
| 11/14/2012 1:00 | 2548 | 185 | 6493217 | 153 | 6408 | 5281 | 4 | 3 | 0 | 0 | 18654 |
| 11/18/2012 17:00 | 2459 | 179 | 6045026 | 142 | 6077 | 4832 | 4 | 2 | 0 | 0 | 17069 |
| 11/26/2012 6:00 | 2554 | 186 | 6520772 | 153 | 7254 | 5991 | 5 | 3 | 0 | 0 | 21163 |
| 12/12/2012 3:00 | 2549 | 185 | 6497863 | 153 | 6391 | 5268 | 4 | 3 | 0 | 0 | 18611 |
| 2/15/2013 5:00 | 2499 | 182 | 6244682 | 147 | 5750 | 4647 | 4 | 2 | 0 | 0 | 16415 |
| 9/26/2012 23:00 | 2534 | 184 | 6422147 | 151 | 5651 | 4631 | 4 | 2 | 0 | 16360 | 0 |
| 11/27/2012 2:00 | 2523 | 183 | 6367762 | 150 | 5872 | 4792 | 4 | 2 | 0 | 0 | 16926 |
| 5/5/2013 22:00 | 2483 | 181 | 6166551 | 145 | 8296 | 6662 | 5 | 3 | 0 | 0 | 23533 |
| 10/23/2012 23:00 | 2511 | 183 | 6303449 | 148 | 5974 | 4851 | 4 | 2 | 0 | 17135 | 0 |
| 11/23/2012 17:00 | 2726 | 198 | 7429225 | 175 | 6562 | 5784 | 4 | 2 | 20432 | 0 | 0 |
| 3/6/2013 3:00 | 2484 | 181 | 6171872 | 145 | 6009 | 4828 | 4 | 2 | 0 | 0 | 17055 |
| 4/21/2013 12:00 | 2475 | 180 | 6127634 | 144 | 7951 | 6365 | 5 | 3 | 0 | 0 | 22485 |
| 12/19/2012 2:00 | 2477 | 180 | 6135477 | 144 | 6030 | 4830 | 4 | 2 | 0 | 0 | 17062 |
| 3/7/2013 5:00 | 2464 | 179 | 6070571 | 143 | 6494 | 5174 | 4 | 3 | 0 | 0 | 18278 |
| 9/21/2012 23:00 | 2441 | 178 | 5959041 | 140 | 5397 | 4260 | 3 | 2 | 0 | 15050 | 0 |
| 11/3/2012 17:00 | 2583 | 188 | 6674035 | 157 | 6645 | 5552 | 4 | 3 | 0 | 0 | 19613 |
| 9/22/2012 22:00 | 2434 | 177 | 5921996 | 139 | 5683 | 4473 | 4 | 2 | 0 | 0 | 15800 |
| 2/26/2013 4:00 | 2488 | 181 | 6187998 | 146 | 5573 | 4484 | 4 | 2 | 0 | 0 | 15838 |
| 11/24/2012 14:00 | 2653 | 193 | 7037705 | 165 | 6822 | 5852 | 4 | 3 | 0 | 0 | 20674 |
| 3/4/2013 4:00 | 2501 | 182 | 6254762 | 147 | 6515 | 5269 | 4 | 3 | 0 | 0 | 18613 |
| 11/8/2012 6:00 | 2537 | 184 | 6436528 | 151 | 8375 | 6872 | 5 | 3 | 0 | 0 | 24274 |
| 8/14/2012 2:00 | 2473 | 180 | 6117391 | 144 | 5200 | 4159 | 3 | 2 | 0 | 0 | 14692 |
| 10/16/2012 23:00 | 2520 | 183 | 6348612 | 149 | 5969 | 4864 | 4 | 2 | 0 | 17182 | 0 |
| 10/27/2012 15:00 | 2470 | 180 | 6101550 | 143 | 6404 | 5115 | 4 | 3 | 0 | 0 | 18071 |
| 1/7/2013 1:00 | 2468 | 179 | 6089040 | 143 | 6021 | 4805 | 4 | 2 | 0 | 0 | 16973 |
| 1/10/2013 5:00 | 2493 | 181 | 6215786 | 146 | 5624 | 4535 | 4 | 2 | 0 | 0 | 16018 |
| 10/13/2012 15:00 | 2578 | 187 | 6648387 | 156 | 6460 | 5386 | 4 | 3 | 0 | 0 | 19027 |
| 9/29/2012 22:00 | 2467 | 179 | 6085221 | 143 | 6010 | 4794 | 4 | 2 | 0 | 0 | 16935 |
| 10/6/2012 22:00 | 2501 | 182 | 6254261 | 147 | 7287 | 5893 | 5 | 3 | 0 | 0 | 20819 |
| 10/18/2012 23:00 | 2517 | 183 | 6336435 | 149 | 5978 | 4866 | 4 | 2 | 0 | 17190 | 0 |
| 2/9/2013 4:00 | 2500 | 182 | 6250739 | 147 | 6108 | 4938 | 4 | 2 | 0 | 0 | 17444 |
| 8/26/2012 4:00 | 2575 | 187 | 6632508 | 156 | 5032 | 4191 | 3 | 2 | 0 | 0 | 14803 |
| 3/14/2013 4:00 | 2519 | 183 | 6346253 | 149 | 7111 | 5793 | 5 | 3 | 0 | 0 | 20464 |

MEC-12

Load Duration 2012-13 Tab

| | | | | | | | | | | | |
|------------------|------|-----|---------|-----|------|------|---|---|-------|-------|-------|
| 4/3/2013 0:00 | 2562 | 186 | 6563227 | 154 | 6595 | 5464 | 4 | 3 | 0 | 0 | 19301 |
| 5/6/2013 6:00 | 2429 | 177 | 5901100 | 139 | 8273 | 6500 | 5 | 3 | 0 | 0 | 22960 |
| 6/1/2013 5:00 | 2407 | 175 | 5793358 | 136 | 6231 | 4850 | 4 | 3 | 0 | 0 | 17132 |
| 7/28/2012 4:00 | 2487 | 181 | 6182957 | 145 | 4851 | 3901 | 3 | 2 | 0 | 0 | 13780 |
| 10/20/2012 17:00 | 2547 | 185 | 6486170 | 153 | 7348 | 6052 | 5 | 3 | 0 | 0 | 21377 |
| 12/21/2012 2:00 | 2524 | 184 | 6368439 | 150 | 5886 | 4804 | 4 | 2 | 0 | 0 | 16970 |
| 3/29/2013 12:00 | 2604 | 189 | 6783298 | 160 | 8223 | 6926 | 5 | 3 | 0 | 24467 | 0 |
| 5/4/2013 9:00 | 2472 | 180 | 6109647 | 144 | 9523 | 7612 | 6 | 4 | 0 | 0 | 26891 |
| 5/25/2013 21:00 | 2466 | 179 | 6079535 | 143 | 9906 | 7899 | 6 | 4 | 0 | 0 | 27904 |
| 6/22/2013 5:00 | 2538 | 185 | 6443014 | 152 | 5329 | 4375 | 3 | 2 | 0 | 0 | 15453 |
| 1/31/2013 5:00 | 2549 | 185 | 6498051 | 153 | 5655 | 4662 | 4 | 2 | 0 | 0 | 16468 |
| 3/6/2013 4:00 | 2485 | 181 | 6175766 | 145 | 6130 | 4927 | 4 | 2 | 0 | 0 | 17404 |
| 3/3/2013 8:00 | 2504 | 182 | 6269536 | 147 | 6828 | 5529 | 4 | 3 | 0 | 0 | 19530 |
| 2/23/2013 2:00 | 2478 | 180 | 6141511 | 144 | 5828 | 4671 | 4 | 2 | 0 | 0 | 16500 |
| 5/12/2013 22:00 | 2520 | 183 | 6348478 | 149 | 8789 | 7162 | 6 | 3 | 0 | 0 | 25299 |
| 5/17/2013 6:00 | 2498 | 182 | 6238051 | 147 | 8097 | 6540 | 5 | 3 | 0 | 0 | 23102 |
| 10/7/2012 22:00 | 2524 | 184 | 6372866 | 150 | 6259 | 5110 | 4 | 2 | 0 | 0 | 18050 |
| 10/22/2012 23:00 | 2536 | 184 | 6430356 | 151 | 5988 | 4910 | 4 | 2 | 0 | 17346 | 0 |
| 12/20/2012 2:00 | 2544 | 185 | 6469440 | 152 | 6106 | 5023 | 4 | 2 | 0 | 0 | 17742 |
| 3/17/2013 8:00 | 2500 | 182 | 6250549 | 147 | 8594 | 6948 | 6 | 3 | 0 | 0 | 24546 |
| 6/22/2013 4:00 | 2512 | 183 | 6312054 | 148 | 5174 | 4203 | 3 | 2 | 0 | 0 | 14849 |
| 10/13/2012 17:00 | 2650 | 193 | 7022316 | 165 | 6748 | 5783 | 4 | 3 | 0 | 0 | 20428 |
| 12/31/2012 14:00 | 2726 | 198 | 7430972 | 175 | 7810 | 6885 | 5 | 3 | 0 | 24320 | 0 |
| 5/13/2013 23:00 | 2493 | 181 | 6212949 | 146 | 7815 | 6300 | 5 | 3 | 0 | 22254 | 0 |
| 2/8/2013 3:00 | 2489 | 181 | 6193224 | 146 | 6015 | 4841 | 4 | 2 | 0 | 0 | 17100 |
| 2/10/2013 7:00 | 2490 | 181 | 6202129 | 146 | 5577 | 4492 | 4 | 2 | 0 | 0 | 15868 |
| 4/20/2013 17:00 | 2555 | 186 | 6526091 | 153 | 7155 | 5911 | 5 | 3 | 0 | 0 | 20880 |
| 4/27/2013 15:00 | 2445 | 178 | 5980346 | 141 | 8843 | 6993 | 6 | 4 | 0 | 0 | 24703 |
| 12/31/2012 16:00 | 2738 | 199 | 7498169 | 176 | 7619 | 6747 | 5 | 3 | 23834 | 0 | 0 |
| 2/19/2013 2:00 | 2494 | 181 | 6218437 | 146 | 5520 | 4452 | 4 | 2 | 0 | 0 | 15725 |
| 10/6/2012 15:00 | 2479 | 180 | 6146044 | 145 | 6810 | 5460 | 4 | 3 | 0 | 0 | 19287 |
| 12/13/2012 4:00 | 2495 | 181 | 6225438 | 146 | 5911 | 4769 | 4 | 2 | 0 | 0 | 16848 |
| 4/21/2013 13:00 | 2436 | 177 | 5932874 | 140 | 7062 | 5563 | 5 | 3 | 0 | 0 | 19651 |
| 4/25/2013 5:00 | 2533 | 184 | 6414513 | 151 | 7630 | 6249 | 5 | 3 | 0 | 0 | 22076 |
| 6/21/2013 1:00 | 2544 | 185 | 6470466 | 152 | 6182 | 5086 | 4 | 2 | 0 | 0 | 17965 |
| 8/30/2012 5:00 | 2572 | 187 | 6614003 | 156 | 4558 | 3791 | 3 | 2 | 0 | 0 | 13392 |
| 9/2/2012 8:00 | 2518 | 183 | 6341903 | 149 | 5215 | 4247 | 3 | 2 | 0 | 0 | 15002 |
| 1/8/2013 4:00 | 2464 | 179 | 6069594 | 143 | 5633 | 4488 | 4 | 2 | 0 | 0 | 15855 |
| 12/12/2012 4:00 | 2546 | 185 | 6482093 | 152 | 6359 | 5235 | 4 | 2 | 0 | 0 | 18495 |
| 12/31/2012 15:00 | 2730 | 199 | 7455630 | 175 | 7566 | 6681 | 5 | 3 | 0 | 23600 | 0 |

MEC-12

Load Duration 2012-13 Tab

| | | | | | | | | | | | |
|------------------|------|-----|---------|-----|------|------|---|---|---|-------|-------|
| 5/10/2013 0:00 | 2421 | 176 | 5863311 | 138 | 6749 | 5285 | 4 | 3 | 0 | 0 | 18669 |
| 11/27/2012 5:00 | 2507 | 182 | 6282843 | 148 | 6046 | 4901 | 4 | 2 | 0 | 0 | 17313 |
| 2/18/2013 4:00 | 2553 | 186 | 6519876 | 153 | 6201 | 5120 | 4 | 2 | 0 | 0 | 18088 |
| 2/28/2013 5:00 | 2496 | 181 | 6227572 | 146 | 5842 | 4715 | 4 | 2 | 0 | 0 | 16656 |
| 12/5/2012 1:00 | 2550 | 185 | 6503218 | 153 | 5853 | 4827 | 4 | 2 | 0 | 0 | 17051 |
| 12/14/2012 5:00 | 2505 | 182 | 6274110 | 148 | 5953 | 4822 | 4 | 2 | 0 | 0 | 17035 |
| 1/11/2013 2:00 | 2472 | 180 | 6108659 | 144 | 5402 | 4318 | 3 | 2 | 0 | 0 | 15254 |
| 4/20/2013 16:00 | 2585 | 188 | 6683814 | 157 | 7426 | 6209 | 5 | 3 | 0 | 0 | 21934 |
| 11/25/2012 0:00 | 2530 | 184 | 6399002 | 150 | 6553 | 5361 | 4 | 3 | 0 | 0 | 18938 |
| 12/24/2012 14:00 | 2759 | 201 | 7613761 | 179 | 6579 | 5871 | 4 | 2 | 0 | 20739 | 0 |
| 5/3/2013 23:00 | 2487 | 181 | 6185703 | 145 | 7884 | 6341 | 5 | 3 | 0 | 22400 | 0 |
| 1/1/2013 1:00 | 2452 | 178 | 6012103 | 141 | 6009 | 4764 | 4 | 2 | 0 | 0 | 16831 |
| 1/21/2013 2:00 | 2479 | 180 | 6146659 | 145 | 5645 | 4526 | 4 | 2 | 0 | 0 | 15988 |
| 4/27/2013 19:00 | 2386 | 173 | 5691537 | 134 | 8889 | 6858 | 6 | 4 | 0 | 0 | 24227 |
| 10/11/2012 23:00 | 2516 | 183 | 6332041 | 149 | 6000 | 4882 | 4 | 2 | 0 | 17248 | 0 |
| 2/14/2013 3:00 | 2468 | 179 | 6089163 | 143 | 5706 | 4554 | 4 | 2 | 0 | 0 | 16086 |
| 5/11/2013 14:00 | 2429 | 177 | 5902005 | 139 | 7957 | 6252 | 5 | 3 | 0 | 0 | 22084 |
| 1/30/2013 6:00 | 2458 | 179 | 6041674 | 142 | 4920 | 3911 | 3 | 2 | 0 | 0 | 13816 |
| 12/1/2012 7:00 | 2528 | 184 | 6390309 | 150 | 6687 | 5467 | 4 | 3 | 0 | 0 | 19311 |
| 1/1/2013 15:00 | 2558 | 186 | 6543114 | 154 | 6342 | 5246 | 4 | 2 | 0 | 18532 | 0 |
| 2/27/2013 5:00 | 2468 | 179 | 6092536 | 143 | 5473 | 4369 | 4 | 2 | 0 | 0 | 15434 |
| 11/13/2012 1:00 | 2476 | 180 | 6131551 | 144 | 6182 | 4950 | 4 | 2 | 0 | 0 | 17488 |
| 1/13/2013 11:00 | 2541 | 185 | 6455436 | 152 | 6438 | 5290 | 4 | 3 | 0 | 0 | 18687 |
| 1/31/2013 2:00 | 2500 | 182 | 6248098 | 147 | 5557 | 4492 | 4 | 2 | 0 | 0 | 15869 |
| 4/27/2013 18:00 | 2411 | 175 | 5812168 | 137 | 8990 | 7009 | 6 | 4 | 0 | 0 | 24760 |
| 5/11/2013 9:00 | 2487 | 181 | 6184565 | 145 | 9734 | 7828 | 6 | 4 | 0 | 0 | 27654 |
| 6/7/2013 6:00 | 2491 | 181 | 6206134 | 146 | 6437 | 5186 | 4 | 3 | 0 | 0 | 18319 |
| 9/23/2012 22:00 | 2460 | 179 | 6049370 | 142 | 5506 | 4379 | 4 | 2 | 0 | 0 | 15470 |
| 11/24/2012 15:00 | 2634 | 192 | 6939522 | 163 | 6880 | 5861 | 4 | 3 | 0 | 0 | 20704 |
| 1/17/2013 3:00 | 2459 | 179 | 6045736 | 142 | 5695 | 4529 | 4 | 2 | 0 | 0 | 15998 |
| 3/4/2013 3:00 | 2484 | 181 | 6169928 | 145 | 6418 | 5156 | 4 | 3 | 0 | 0 | 18212 |
| 5/27/2013 21:00 | 2532 | 184 | 6412397 | 151 | 8331 | 6822 | 5 | 3 | 0 | 24099 | 0 |
| 11/28/2012 5:00 | 2554 | 186 | 6522895 | 153 | 6597 | 5448 | 4 | 3 | 0 | 0 | 19247 |
| 1/19/2013 2:00 | 2548 | 185 | 6490346 | 153 | 5671 | 4672 | 4 | 2 | 0 | 0 | 16506 |
| 2/25/2013 5:00 | 2504 | 182 | 6269431 | 147 | 6184 | 5007 | 4 | 2 | 0 | 0 | 17689 |
| 5/14/2013 23:00 | 2486 | 181 | 6178878 | 145 | 7264 | 5840 | 5 | 3 | 0 | 20629 | 0 |
| 9/14/2012 5:00 | 2534 | 184 | 6419909 | 151 | 5230 | 4285 | 3 | 2 | 0 | 0 | 15138 |
| 10/8/2012 23:00 | 2535 | 184 | 6428723 | 151 | 6697 | 5491 | 4 | 3 | 0 | 19399 | 0 |
| 10/20/2012 16:00 | 2517 | 183 | 6333893 | 149 | 6942 | 5650 | 4 | 3 | 0 | 0 | 19959 |
| 11/6/2012 6:00 | 2466 | 179 | 6079784 | 143 | 7142 | 5695 | 5 | 3 | 0 | 0 | 20118 |

MEC-12

Load Duration 2012-13 Tab

| | | | | | | | | | | | |
|------------------|------|-----|---------|-----|-------|------|---|---|---|---|-------|
| 2/19/2013 5:00 | 2467 | 179 | 6084936 | 143 | 5602 | 4469 | 4 | 2 | 0 | 0 | 15788 |
| 3/26/2013 1:00 | 2482 | 180 | 6158944 | 145 | 7614 | 6111 | 5 | 3 | 0 | 0 | 21588 |
| 3/31/2013 20:00 | 2490 | 181 | 6200449 | 146 | 9073 | 7306 | 6 | 4 | 0 | 0 | 25809 |
| 5/28/2013 6:00 | 2491 | 181 | 6203353 | 146 | 7494 | 6036 | 5 | 3 | 0 | 0 | 21322 |
| 6/6/2013 6:00 | 2531 | 184 | 6406254 | 151 | 6557 | 5367 | 4 | 3 | 0 | 0 | 18959 |
| 8/13/2012 1:00 | 2502 | 182 | 6259620 | 147 | 5630 | 4555 | 4 | 2 | 0 | 0 | 16090 |
| 1/6/2013 9:00 | 2489 | 181 | 6196677 | 146 | 6074 | 4890 | 4 | 2 | 0 | 0 | 17273 |
| 3/12/2013 0:00 | 2515 | 183 | 6323635 | 149 | 6153 | 5004 | 4 | 2 | 0 | 0 | 17675 |
| 4/14/2013 18:00 | 2506 | 182 | 6279585 | 148 | 9051 | 7335 | 6 | 4 | 0 | 0 | 25912 |
| 4/20/2013 15:00 | 2572 | 187 | 6616045 | 156 | 7492 | 6232 | 5 | 3 | 0 | 0 | 22016 |
| 4/21/2013 10:00 | 2475 | 180 | 6125193 | 144 | 10447 | 8361 | 7 | 4 | 0 | 0 | 29536 |
| 5/23/2013 2:00 | 2385 | 173 | 5687027 | 134 | 8337 | 6430 | 5 | 3 | 0 | 0 | 22713 |
| 12/2/2012 10:00 | 2478 | 180 | 6140434 | 144 | 6427 | 5150 | 4 | 3 | 0 | 0 | 18193 |
| 1/21/2013 5:00 | 2468 | 179 | 6093352 | 143 | 5682 | 4536 | 4 | 2 | 0 | 0 | 16023 |
| 4/27/2013 16:00 | 2432 | 177 | 5916414 | 139 | 8737 | 6872 | 6 | 4 | 0 | 0 | 24277 |
| 11/7/2012 6:00 | 2519 | 183 | 6346598 | 149 | 6567 | 5350 | 4 | 3 | 0 | 0 | 18901 |
| 1/30/2013 1:00 | 2472 | 180 | 6110081 | 144 | 4775 | 3817 | 3 | 2 | 0 | 0 | 13483 |
| 3/14/2013 2:00 | 2493 | 181 | 6215712 | 146 | 7807 | 6295 | 5 | 3 | 0 | 0 | 22236 |
| 4/21/2013 18:00 | 2437 | 177 | 5940191 | 140 | 7034 | 5544 | 5 | 3 | 0 | 0 | 19584 |
| 9/16/2012 11:00 | 2491 | 181 | 6205993 | 146 | 6757 | 5444 | 4 | 3 | 0 | 0 | 19230 |
| 7/22/2012 6:00 | 2556 | 186 | 6532077 | 154 | 4631 | 3827 | 3 | 2 | 0 | 0 | 13520 |
| 8/6/2012 4:00 | 2472 | 180 | 6112186 | 144 | 4266 | 3411 | 3 | 2 | 0 | 0 | 12048 |
| 8/23/2012 5:00 | 2523 | 183 | 6365499 | 150 | 5457 | 4452 | 4 | 2 | 0 | 0 | 15728 |
| 4/26/2013 5:00 | 2537 | 184 | 6434676 | 151 | 7304 | 5991 | 5 | 3 | 0 | 0 | 21165 |
| 5/29/2013 5:00 | 2478 | 180 | 6141629 | 144 | 6517 | 5223 | 4 | 3 | 0 | 0 | 18452 |
| 6/29/2013 7:00 | 2438 | 177 | 5941957 | 140 | 5604 | 4418 | 4 | 2 | 0 | 0 | 15606 |
| 11/3/2012 7:00 | 2530 | 184 | 6401437 | 151 | 7110 | 5818 | 5 | 3 | 0 | 0 | 20551 |
| 10/27/2012 17:00 | 2476 | 180 | 6131074 | 144 | 6666 | 5338 | 4 | 3 | 0 | 0 | 18857 |
| 1/28/2013 5:00 | 2499 | 182 | 6245038 | 147 | 5592 | 4519 | 4 | 2 | 0 | 0 | 15964 |
| 4/4/2013 0:00 | 2541 | 185 | 6458331 | 152 | 7017 | 5767 | 5 | 3 | 0 | 0 | 20373 |
| 5/16/2013 6:00 | 2547 | 185 | 6487093 | 153 | 7710 | 6350 | 5 | 3 | 0 | 0 | 22432 |
| 6/8/2013 23:00 | 2466 | 179 | 6083324 | 143 | 5834 | 4653 | 4 | 2 | 0 | 0 | 16437 |
| 1/17/2013 4:00 | 2446 | 178 | 5981421 | 141 | 5648 | 4467 | 4 | 2 | 0 | 0 | 15781 |
| 6/13/2013 2:00 | 2533 | 184 | 6417703 | 151 | 5924 | 4853 | 4 | 2 | 0 | 0 | 17144 |
| 1/2/2013 5:00 | 2448 | 178 | 5993629 | 141 | 5870 | 4648 | 4 | 2 | 0 | 0 | 16418 |
| 3/16/2013 6:00 | 2551 | 186 | 6509050 | 153 | 6729 | 5552 | 4 | 3 | 0 | 0 | 19613 |
| 4/12/2013 0:00 | 2589 | 188 | 6700696 | 158 | 6962 | 5828 | 5 | 3 | 0 | 0 | 20587 |
| 11/17/2012 8:00 | 2540 | 185 | 6453431 | 152 | 9254 | 7602 | 6 | 4 | 0 | 0 | 26855 |
| 3/23/2013 1:00 | 2454 | 178 | 6020557 | 142 | 7936 | 6297 | 5 | 3 | 0 | 0 | 22244 |
| 6/4/2013 6:00 | 2450 | 178 | 6004606 | 141 | 6228 | 4935 | 4 | 3 | 0 | 0 | 17435 |

MEC-12

Load Duration 2012-13 Tab

| | | | | | | | | | | | |
|------------------|------|-----|---------|-----|-------|------|---|---|---|-------|-------|
| 6/15/2013 8:00 | 2530 | 184 | 6401073 | 151 | 6290 | 5146 | 4 | 2 | 0 | 0 | 18179 |
| 12/11/2012 3:00 | 2496 | 181 | 6228360 | 146 | 5714 | 4611 | 4 | 2 | 0 | 0 | 16290 |
| 2/10/2013 2:00 | 2464 | 179 | 6070080 | 143 | 5596 | 4458 | 4 | 2 | 0 | 0 | 15749 |
| 3/13/2013 1:00 | 2482 | 180 | 6160490 | 145 | 7756 | 6225 | 5 | 3 | 0 | 0 | 21991 |
| 3/30/2013 10:00 | 2544 | 185 | 6470146 | 152 | 9373 | 7710 | 6 | 4 | 0 | 0 | 27237 |
| 2/17/2013 2:00 | 2485 | 181 | 6177221 | 145 | 6396 | 5141 | 4 | 3 | 0 | 0 | 18159 |
| 3/29/2013 0:00 | 2382 | 173 | 5672501 | 133 | 7751 | 5970 | 5 | 3 | 0 | 0 | 21088 |
| 9/24/2012 23:00 | 2490 | 181 | 6197632 | 146 | 5757 | 4635 | 4 | 2 | 0 | 16372 | 0 |
| 10/9/2012 23:00 | 2463 | 179 | 6066378 | 143 | 6173 | 4917 | 4 | 3 | 0 | 17368 | 0 |
| 11/30/2012 2:00 | 2487 | 181 | 6184329 | 145 | 6206 | 4991 | 4 | 2 | 0 | 0 | 17631 |
| 2/3/2013 3:00 | 2531 | 184 | 6404377 | 151 | 6228 | 5097 | 4 | 2 | 0 | 0 | 18006 |
| 2/8/2013 4:00 | 2492 | 181 | 6210420 | 146 | 5987 | 4825 | 4 | 2 | 0 | 0 | 17046 |
| 3/3/2013 7:00 | 2472 | 180 | 6109255 | 144 | 7174 | 5734 | 5 | 3 | 0 | 0 | 20256 |
| 5/5/2013 17:00 | 2471 | 180 | 6107003 | 144 | 7250 | 5794 | 5 | 3 | 0 | 0 | 20469 |
| 12/6/2012 5:00 | 2542 | 185 | 6460616 | 152 | 6724 | 5527 | 4 | 3 | 0 | 0 | 19523 |
| 1/1/2013 14:00 | 2556 | 186 | 6533683 | 154 | 6382 | 5275 | 4 | 2 | 0 | 18635 | 0 |
| 1/2/2013 1:00 | 2490 | 181 | 6202025 | 146 | 5742 | 4625 | 4 | 2 | 0 | 0 | 16336 |
| 2/14/2013 4:00 | 2448 | 178 | 5992426 | 141 | 5654 | 4476 | 4 | 2 | 0 | 0 | 15811 |
| 2/18/2013 3:00 | 2536 | 184 | 6432051 | 151 | 6166 | 5057 | 4 | 2 | 0 | 0 | 17865 |
| 4/6/2013 6:00 | 2420 | 176 | 5856174 | 138 | 6369 | 4984 | 4 | 3 | 0 | 0 | 17607 |
| 11/4/2012 17:00 | 2620 | 191 | 6865364 | 161 | 6876 | 5826 | 4 | 3 | 0 | 0 | 20581 |
| 12/25/2012 0:00 | 2615 | 190 | 6836879 | 161 | 6097 | 5155 | 4 | 2 | 0 | 0 | 18211 |
| 12/27/2012 7:00 | 2570 | 187 | 6603262 | 155 | 6349 | 5276 | 4 | 2 | 0 | 0 | 18638 |
| 8/6/2012 3:00 | 2467 | 179 | 6085721 | 143 | 4254 | 3394 | 3 | 2 | 0 | 0 | 11989 |
| 8/26/2012 6:00 | 2567 | 187 | 6591053 | 155 | 4875 | 4048 | 3 | 2 | 0 | 0 | 14299 |
| 10/13/2012 16:00 | 2590 | 188 | 6710161 | 158 | 6425 | 5382 | 4 | 2 | 0 | 0 | 19013 |
| 10/31/2012 0:00 | 2411 | 175 | 5811321 | 137 | 5625 | 4385 | 4 | 2 | 0 | 0 | 15492 |
| 3/2/2013 5:00 | 2441 | 177 | 5956263 | 140 | 5988 | 4726 | 4 | 2 | 0 | 0 | 16694 |
| 6/19/2013 0:00 | 2478 | 180 | 6139991 | 144 | 6954 | 5572 | 4 | 3 | 0 | 0 | 19685 |
| 10/12/2012 23:00 | 2494 | 181 | 6221769 | 146 | 6172 | 4979 | 4 | 2 | 0 | 17588 | 0 |
| 10/30/2012 5:00 | 2522 | 183 | 6359975 | 150 | 6093 | 4969 | 4 | 2 | 0 | 0 | 17554 |
| 3/2/2013 4:00 | 2445 | 178 | 5979031 | 141 | 6229 | 4926 | 4 | 3 | 0 | 0 | 17400 |
| 4/6/2013 19:00 | 2599 | 189 | 6754969 | 159 | 6556 | 5510 | 4 | 3 | 0 | 0 | 19466 |
| 8/14/2012 4:00 | 2479 | 180 | 6144040 | 144 | 4760 | 3815 | 3 | 2 | 0 | 0 | 13477 |
| 10/31/2012 5:00 | 2436 | 177 | 5936496 | 140 | 5658 | 4458 | 4 | 2 | 0 | 0 | 15748 |
| 11/24/2012 16:00 | 2648 | 193 | 7012780 | 165 | 6914 | 5921 | 4 | 3 | 0 | 0 | 20915 |
| 12/29/2012 8:00 | 2505 | 182 | 6275631 | 148 | 6093 | 4936 | 4 | 2 | 0 | 0 | 17438 |
| 3/3/2013 2:00 | 2441 | 177 | 5957692 | 140 | 6478 | 5113 | 4 | 3 | 0 | 0 | 18062 |
| 4/14/2013 11:00 | 2577 | 187 | 6641753 | 156 | 10933 | 9112 | 7 | 4 | 0 | 0 | 32187 |
| 12/14/2012 3:00 | 2476 | 180 | 6129395 | 144 | 5877 | 4705 | 4 | 2 | 0 | 0 | 16622 |

MEC-12

Load Duration 2012-13 Tab

| | | | | | | | | | | | |
|------------------|------|-----|---------|-----|-------|------|---|---|-------|-------|-------|
| 12/24/2012 17:00 | 2820 | 205 | 7954341 | 187 | 6595 | 6015 | 4 | 2 | 21248 | 0 | 0 |
| 2/16/2013 3:00 | 2484 | 181 | 6169239 | 145 | 6353 | 5103 | 4 | 3 | 0 | 0 | 18028 |
| 2/12/2013 3:00 | 2485 | 181 | 6173534 | 145 | 5538 | 4450 | 4 | 2 | 0 | 0 | 15720 |
| 3/9/2013 2:00 | 2439 | 177 | 5947418 | 140 | 6262 | 4938 | 4 | 3 | 0 | 0 | 17445 |
| 4/7/2013 22:00 | 2518 | 183 | 6339232 | 149 | 7341 | 5977 | 5 | 3 | 0 | 0 | 21115 |
| 10/1/2012 23:00 | 2493 | 181 | 6213172 | 146 | 5666 | 4567 | 4 | 2 | 0 | 16134 | 0 |
| 12/18/2012 2:00 | 2473 | 180 | 6115563 | 144 | 5918 | 4733 | 4 | 2 | 0 | 0 | 16718 |
| 4/21/2013 23:00 | 2451 | 178 | 6006940 | 141 | 6558 | 5198 | 4 | 3 | 0 | 0 | 18363 |
| 7/1/2012 6:00 | 2519 | 183 | 6346352 | 149 | 4939 | 4023 | 3 | 2 | 0 | 0 | 14213 |
| 9/3/2012 3:00 | 2278 | 166 | 5191279 | 122 | 4207 | 3100 | 3 | 2 | 0 | 0 | 10949 |
| 10/27/2012 16:00 | 2459 | 179 | 6045819 | 142 | 6441 | 5121 | 4 | 3 | 0 | 0 | 18091 |
| 12/28/2012 1:00 | 2537 | 185 | 6437968 | 151 | 6753 | 5541 | 4 | 3 | 0 | 0 | 19575 |
| 5/19/2013 23:00 | 2885 | 210 | 8321965 | 196 | 8107 | 7563 | 5 | 3 | 0 | 0 | 26717 |
| 6/5/2013 6:00 | 2474 | 180 | 6123016 | 144 | 6852 | 5483 | 4 | 3 | 0 | 0 | 19369 |
| 7/21/2012 3:00 | 2402 | 175 | 5770759 | 136 | 5320 | 4133 | 3 | 2 | 0 | 0 | 14600 |
| 12/17/2012 6:00 | 2486 | 181 | 6180843 | 145 | 5914 | 4754 | 4 | 2 | 0 | 0 | 16795 |
| 12/23/2012 9:00 | 2514 | 183 | 6320250 | 149 | 6105 | 4964 | 4 | 2 | 0 | 0 | 17534 |
| 2/28/2013 3:00 | 2455 | 178 | 6025417 | 142 | 5806 | 4609 | 4 | 2 | 0 | 0 | 16280 |
| 4/14/2013 12:00 | 2601 | 189 | 6767503 | 159 | 10018 | 8428 | 6 | 4 | 0 | 0 | 29772 |
| 8/22/2012 1:00 | 2412 | 175 | 5818331 | 137 | 4671 | 3644 | 3 | 2 | 0 | 0 | 12871 |
| 1/9/2013 5:00 | 2514 | 183 | 6322619 | 149 | 5614 | 4565 | 4 | 2 | 0 | 0 | 16128 |
| 1/12/2013 1:00 | 2401 | 175 | 5766030 | 136 | 5166 | 4011 | 3 | 2 | 0 | 0 | 14171 |
| 2/15/2013 3:00 | 2455 | 179 | 6026738 | 142 | 5496 | 4363 | 4 | 2 | 0 | 0 | 15412 |
| 5/5/2013 18:00 | 2476 | 180 | 6128501 | 144 | 8163 | 6535 | 5 | 3 | 0 | 0 | 23086 |
| 8/19/2012 10:00 | 2483 | 181 | 6162918 | 145 | 5510 | 4423 | 4 | 2 | 0 | 0 | 15626 |
| 3/7/2013 3:00 | 2426 | 176 | 5886742 | 138 | 6306 | 4948 | 4 | 3 | 0 | 0 | 17480 |
| 3/15/2013 4:00 | 2443 | 178 | 5969834 | 140 | 7080 | 5594 | 5 | 3 | 0 | 0 | 19761 |
| 3/27/2013 1:00 | 2436 | 177 | 5934510 | 140 | 7066 | 5566 | 5 | 3 | 0 | 0 | 19663 |
| 6/17/2013 5:00 | 2489 | 181 | 6197167 | 146 | 6172 | 4969 | 4 | 2 | 0 | 0 | 17553 |
| 9/12/2012 0:00 | 2548 | 185 | 6491223 | 153 | 5222 | 4303 | 3 | 2 | 0 | 0 | 15199 |
| 10/6/2012 16:00 | 2470 | 180 | 6100577 | 143 | 6927 | 5533 | 4 | 3 | 0 | 0 | 19545 |
| 10/13/2012 8:00 | 2540 | 185 | 6452355 | 152 | 6381 | 5241 | 4 | 3 | 0 | 0 | 18516 |
| 1/13/2013 0:00 | 2424 | 176 | 5873559 | 138 | 5439 | 4263 | 4 | 2 | 0 | 0 | 15059 |
| 4/2/2013 0:00 | 2531 | 184 | 6407761 | 151 | 7126 | 5833 | 5 | 3 | 0 | 0 | 20606 |
| 4/13/2013 0:00 | 2467 | 179 | 6084595 | 143 | 8110 | 6469 | 5 | 3 | 0 | 0 | 22854 |
| 10/19/2012 23:00 | 2509 | 182 | 6295076 | 148 | 6341 | 5145 | 4 | 3 | 0 | 18175 | 0 |
| 3/14/2013 3:00 | 2489 | 181 | 6194856 | 146 | 6868 | 5528 | 4 | 3 | 0 | 0 | 19528 |
| 6/17/2013 1:00 | 2499 | 182 | 6245751 | 147 | 6280 | 5076 | 4 | 3 | 0 | 0 | 17930 |
| 10/21/2012 18:00 | 2522 | 183 | 6360455 | 150 | 9755 | 7956 | 6 | 4 | 0 | 0 | 28106 |
| 10/21/2012 22:00 | 2472 | 180 | 6111637 | 144 | 6326 | 5058 | 4 | 3 | 0 | 0 | 17866 |

MEC-12

Load Duration 2012-13 Tab

| | | | | | | | | | | | |
|------------------|------|-----|---------|-----|------|------|---|---|---|-------|-------|
| 12/9/2012 1:00 | 2524 | 184 | 6368670 | 150 | 5976 | 4877 | 4 | 2 | 0 | 0 | 17229 |
| 5/10/2013 23:00 | 2407 | 175 | 5791973 | 136 | 7617 | 5928 | 5 | 3 | 0 | 20942 | 0 |
| 12/23/2012 8:00 | 2505 | 182 | 6273954 | 148 | 5953 | 4822 | 4 | 2 | 0 | 0 | 17035 |
| 1/28/2013 2:00 | 2483 | 181 | 6164622 | 145 | 5520 | 4432 | 4 | 2 | 0 | 0 | 15657 |
| 9/30/2012 22:00 | 2442 | 178 | 5964164 | 140 | 5992 | 4732 | 4 | 2 | 0 | 0 | 16716 |
| 10/26/2012 23:00 | 2497 | 182 | 6233544 | 147 | 6578 | 5311 | 4 | 3 | 0 | 18762 | 0 |
| 12/11/2012 4:00 | 2486 | 181 | 6182301 | 145 | 5690 | 4575 | 4 | 2 | 0 | 0 | 16162 |
| 1/7/2013 5:00 | 2410 | 175 | 5807430 | 137 | 5665 | 4415 | 4 | 2 | 0 | 0 | 15596 |
| 4/21/2013 17:00 | 2418 | 176 | 5848813 | 138 | 6850 | 5357 | 4 | 3 | 0 | 0 | 18924 |
| 5/12/2013 20:00 | 2519 | 183 | 6347456 | 149 | 8955 | 7296 | 6 | 4 | 0 | 0 | 25775 |
| 11/10/2012 23:00 | 2511 | 183 | 6303418 | 148 | 6114 | 4964 | 4 | 2 | 0 | 0 | 17536 |
| 2/17/2013 7:00 | 2548 | 185 | 6492830 | 153 | 6672 | 5498 | 4 | 3 | 0 | 0 | 19422 |
| 3/28/2013 1:00 | 2433 | 177 | 5920720 | 139 | 7104 | 5590 | 5 | 3 | 0 | 0 | 19747 |
| 5/5/2013 19:00 | 2452 | 178 | 6013846 | 141 | 8204 | 6506 | 5 | 3 | 0 | 0 | 22983 |
| 6/20/2013 6:00 | 2506 | 182 | 6280249 | 148 | 6237 | 5055 | 4 | 2 | 0 | 0 | 17857 |
| 12/31/2012 10:00 | 2671 | 194 | 7133532 | 168 | 7583 | 6549 | 5 | 3 | 0 | 23136 | 0 |
| 1/10/2013 3:00 | 2451 | 178 | 6009382 | 141 | 5434 | 4308 | 4 | 2 | 0 | 0 | 15217 |
| 3/30/2013 11:00 | 2530 | 184 | 6399257 | 150 | 9926 | 8120 | 6 | 4 | 0 | 0 | 28684 |
| 4/7/2013 17:00 | 2401 | 175 | 5766081 | 136 | 6428 | 4992 | 4 | 3 | 0 | 0 | 17633 |
| 4/11/2013 5:00 | 2565 | 187 | 6580179 | 155 | 8003 | 6639 | 5 | 3 | 0 | 0 | 23454 |
| 4/26/2013 0:00 | 2468 | 179 | 6088777 | 143 | 6792 | 5420 | 4 | 3 | 0 | 0 | 19147 |
| 12/8/2012 7:00 | 2525 | 184 | 6377457 | 150 | 6610 | 5398 | 4 | 3 | 0 | 0 | 19069 |
| 1/6/2013 8:00 | 2435 | 177 | 5929256 | 139 | 5661 | 4458 | 4 | 2 | 0 | 0 | 15748 |
| 2/12/2013 4:00 | 2492 | 181 | 6208403 | 146 | 5709 | 4600 | 4 | 2 | 0 | 0 | 16251 |
| 2/16/2013 5:00 | 2481 | 180 | 6153154 | 145 | 6236 | 5002 | 4 | 3 | 0 | 0 | 17671 |
| 3/7/2013 4:00 | 2411 | 175 | 5812981 | 137 | 6257 | 4879 | 4 | 3 | 0 | 0 | 17235 |
| 6/9/2013 10:00 | 2444 | 178 | 5971458 | 140 | 6398 | 5056 | 4 | 3 | 0 | 0 | 17862 |
| 8/29/2012 3:00 | 2412 | 175 | 5816686 | 137 | 4469 | 3486 | 3 | 2 | 0 | 0 | 12313 |
| 1/20/2013 1:00 | 2415 | 176 | 5830163 | 137 | 5269 | 4114 | 3 | 2 | 0 | 0 | 14533 |
| 4/6/2013 17:00 | 2510 | 182 | 6297798 | 148 | 6118 | 4965 | 4 | 2 | 0 | 0 | 17541 |
| 8/26/2012 5:00 | 2562 | 186 | 6564231 | 154 | 4868 | 4033 | 3 | 2 | 0 | 0 | 14248 |
| 9/28/2012 23:00 | 2430 | 177 | 5904795 | 139 | 5535 | 4350 | 4 | 2 | 0 | 15366 | 0 |
| 11/28/2012 3:00 | 2524 | 184 | 6371542 | 150 | 6457 | 5271 | 4 | 3 | 0 | 0 | 18619 |
| 10/14/2012 17:00 | 2542 | 185 | 6459473 | 152 | 6528 | 5365 | 4 | 3 | 0 | 0 | 18954 |
| 11/9/2012 6:00 | 2513 | 183 | 6316601 | 149 | 8145 | 6620 | 5 | 3 | 0 | 0 | 23386 |
| 11/10/2012 16:00 | 2550 | 185 | 6500426 | 153 | 6849 | 5647 | 4 | 3 | 0 | 0 | 19950 |
| 3/26/2013 4:00 | 2449 | 178 | 5996077 | 141 | 7215 | 5713 | 5 | 3 | 0 | 0 | 20183 |
| 4/6/2013 0:00 | 2435 | 177 | 5928649 | 139 | 6607 | 5202 | 4 | 3 | 0 | 0 | 18377 |
| 3/30/2013 22:00 | 2496 | 182 | 6230451 | 147 | 7048 | 5689 | 5 | 3 | 0 | 0 | 20098 |
| 5/11/2013 17:00 | 2412 | 175 | 5818798 | 137 | 7290 | 5687 | 5 | 3 | 0 | 0 | 20089 |

MEC-12

Load Duration 2012-13 Tab

| | | | | | | | | | | | |
|------------------|------|-----|---------|-----|-------|------|---|---|---|-------|-------|
| 5/19/2013 11:00 | 2625 | 191 | 6889581 | 162 | 8836 | 7501 | 6 | 3 | 0 | 0 | 26496 |
| 9/7/2012 3:00 | 2597 | 189 | 6743787 | 159 | 5542 | 4654 | 4 | 2 | 0 | 0 | 16441 |
| 9/30/2012 18:00 | 2474 | 180 | 6120699 | 144 | 6601 | 5281 | 4 | 3 | 0 | 0 | 18657 |
| 12/16/2012 1:00 | 2489 | 181 | 6197523 | 146 | 5098 | 4104 | 3 | 2 | 0 | 0 | 14498 |
| 2/15/2013 4:00 | 2458 | 179 | 6040308 | 142 | 5511 | 4380 | 4 | 2 | 0 | 0 | 15474 |
| 9/7/2012 4:00 | 2567 | 187 | 6589556 | 155 | 5471 | 4541 | 4 | 2 | 0 | 0 | 16043 |
| 9/16/2012 23:00 | 2492 | 181 | 6210070 | 146 | 6501 | 5239 | 4 | 3 | 0 | 0 | 18508 |
| 10/6/2012 18:00 | 2508 | 182 | 6288337 | 148 | 7148 | 5797 | 5 | 3 | 0 | 0 | 20477 |
| 11/27/2012 4:00 | 2460 | 179 | 6051328 | 142 | 5670 | 4510 | 4 | 2 | 0 | 0 | 15933 |
| 12/9/2012 9:00 | 2553 | 186 | 6518448 | 153 | 6428 | 5307 | 4 | 3 | 0 | 0 | 18748 |
| 2/27/2013 3:00 | 2472 | 180 | 6111567 | 144 | 5548 | 4436 | 4 | 2 | 0 | 0 | 15670 |
| 4/27/2013 17:00 | 2417 | 176 | 5840738 | 137 | 8695 | 6795 | 6 | 4 | 0 | 0 | 24005 |
| 1/9/2013 3:00 | 2481 | 180 | 6157716 | 145 | 5636 | 4523 | 4 | 2 | 0 | 0 | 15977 |
| 2/3/2013 6:00 | 2533 | 184 | 6418477 | 151 | 6101 | 4999 | 4 | 2 | 0 | 0 | 17659 |
| 4/14/2013 10:00 | 2530 | 184 | 6401059 | 151 | 11449 | 9367 | 7 | 5 | 0 | 0 | 33090 |
| 6/16/2013 1:00 | 2322 | 169 | 5391272 | 127 | 5104 | 3833 | 3 | 2 | 0 | 0 | 13539 |
| 2/28/2013 4:00 | 2440 | 177 | 5951796 | 140 | 5686 | 4486 | 4 | 2 | 0 | 0 | 15847 |
| 11/27/2012 3:00 | 2482 | 180 | 6160389 | 145 | 5716 | 4588 | 4 | 2 | 0 | 0 | 16206 |
| 11/29/2012 5:00 | 2573 | 187 | 6618608 | 156 | 6250 | 5200 | 4 | 2 | 0 | 0 | 18369 |
| 1/21/2013 3:00 | 2423 | 176 | 5871019 | 138 | 5503 | 4312 | 4 | 2 | 0 | 0 | 15233 |
| 3/19/2013 1:00 | 2438 | 177 | 5942677 | 140 | 6329 | 4990 | 4 | 3 | 0 | 0 | 17626 |
| 4/14/2013 13:00 | 2577 | 187 | 6641677 | 156 | 8926 | 7439 | 6 | 3 | 0 | 0 | 26278 |
| 5/5/2013 16:00 | 2436 | 177 | 5936430 | 140 | 6648 | 5238 | 4 | 3 | 0 | 0 | 18505 |
| 12/7/2012 2:00 | 2483 | 181 | 6166295 | 145 | 6102 | 4900 | 4 | 2 | 0 | 0 | 17310 |
| 12/19/2012 5:00 | 2435 | 177 | 5928696 | 139 | 5929 | 4669 | 4 | 2 | 0 | 0 | 16493 |
| 3/18/2013 0:00 | 2530 | 184 | 6402443 | 151 | 7635 | 6247 | 5 | 3 | 0 | 0 | 22069 |
| 5/11/2013 22:00 | 2467 | 179 | 6086970 | 143 | 7937 | 6332 | 5 | 3 | 0 | 0 | 22369 |
| 8/10/2012 2:00 | 2458 | 179 | 6040942 | 142 | 4623 | 3674 | 3 | 2 | 0 | 0 | 12980 |
| 8/29/2012 4:00 | 2431 | 177 | 5910442 | 139 | 4563 | 3588 | 3 | 2 | 0 | 0 | 12674 |
| 11/28/2012 4:00 | 2519 | 183 | 6345137 | 149 | 6451 | 5255 | 4 | 3 | 0 | 0 | 18563 |
| 12/15/2012 2:00 | 2491 | 181 | 6204972 | 146 | 5786 | 4661 | 4 | 2 | 0 | 0 | 16466 |
| 2/24/2013 8:00 | 2435 | 177 | 5926951 | 139 | 5985 | 4712 | 4 | 2 | 0 | 0 | 16644 |
| 4/6/2013 18:00 | 2549 | 185 | 6498207 | 153 | 6320 | 5210 | 4 | 2 | 0 | 0 | 18405 |
| 6/12/2013 4:00 | 2486 | 181 | 6179540 | 145 | 5841 | 4696 | 4 | 2 | 0 | 0 | 16589 |
| 10/14/2012 18:00 | 2566 | 187 | 6582573 | 155 | 7392 | 6133 | 5 | 3 | 0 | 0 | 21666 |
| 6/15/2013 0:00 | 2523 | 183 | 6364348 | 150 | 5807 | 4738 | 4 | 2 | 0 | 0 | 16736 |
| 11/20/2012 6:00 | 2434 | 177 | 5923586 | 139 | 5913 | 4654 | 4 | 2 | 0 | 0 | 16440 |
| 8/7/2012 3:00 | 2572 | 187 | 6614583 | 156 | 4425 | 3681 | 3 | 2 | 0 | 0 | 13002 |
| 10/6/2012 17:00 | 2465 | 179 | 6073950 | 143 | 6992 | 5573 | 5 | 3 | 0 | 0 | 19686 |
| 1/1/2013 13:00 | 2562 | 186 | 6563573 | 154 | 6605 | 5472 | 4 | 3 | 0 | 19331 | 0 |

MEC-12

Load Duration 2012-13 Tab

| | | | | | | | | | | | |
|------------------|------|-----|---------|-----|------|------|---|---|---|-------|-------|
| 5/11/2013 19:00 | 2461 | 179 | 6056808 | 142 | 7275 | 5790 | 5 | 3 | 0 | 0 | 20453 |
| 6/12/2013 3:00 | 2484 | 181 | 6168148 | 145 | 5836 | 4687 | 4 | 2 | 0 | 0 | 16558 |
| 11/16/2012 1:00 | 2474 | 180 | 6118607 | 144 | 6002 | 4801 | 4 | 2 | 0 | 0 | 16961 |
| 3/10/2013 12:00 | 2457 | 179 | 6035486 | 142 | 6560 | 5212 | 4 | 3 | 0 | 0 | 18411 |
| 4/28/2013 19:00 | 2594 | 189 | 6727736 | 158 | 9063 | 7602 | 6 | 3 | 0 | 0 | 26854 |
| 9/3/2012 6:00 | 2315 | 168 | 5361288 | 126 | 4510 | 3377 | 3 | 2 | 0 | 0 | 11931 |
| 11/10/2012 9:00 | 2517 | 183 | 6334010 | 149 | 8236 | 6703 | 5 | 3 | 0 | 0 | 23680 |
| 4/21/2013 14:00 | 2410 | 175 | 5807078 | 137 | 6744 | 5256 | 4 | 3 | 0 | 0 | 18566 |
| 12/6/2012 3:00 | 2513 | 183 | 6315756 | 149 | 6498 | 5281 | 4 | 3 | 0 | 0 | 18657 |
| 3/15/2013 2:00 | 2429 | 177 | 5898806 | 139 | 7191 | 5648 | 5 | 3 | 0 | 0 | 19952 |
| 9/13/2012 2:00 | 2457 | 179 | 6038424 | 142 | 5550 | 4411 | 4 | 2 | 0 | 0 | 15581 |
| 11/24/2012 9:00 | 2472 | 180 | 6113082 | 144 | 7683 | 6143 | 5 | 3 | 0 | 0 | 21702 |
| 7/21/2012 6:00 | 2385 | 173 | 5687702 | 134 | 5007 | 3862 | 3 | 2 | 0 | 0 | 13642 |
| 8/15/2012 2:00 | 2437 | 177 | 5938143 | 140 | 4478 | 3529 | 3 | 2 | 0 | 0 | 12466 |
| 12/14/2012 4:00 | 2461 | 179 | 6054768 | 142 | 5832 | 4641 | 4 | 2 | 0 | 0 | 16393 |
| 3/29/2013 14:00 | 2569 | 187 | 6599576 | 155 | 7596 | 6311 | 5 | 3 | 0 | 22293 | 0 |
| 4/6/2013 15:00 | 2527 | 184 | 6386342 | 150 | 6137 | 5015 | 4 | 2 | 0 | 0 | 17718 |
| 4/25/2013 0:00 | 2500 | 182 | 6249776 | 147 | 6730 | 5441 | 4 | 3 | 0 | 0 | 19222 |
| 6/29/2013 2:00 | 2366 | 172 | 5597186 | 132 | 5164 | 3951 | 3 | 2 | 0 | 0 | 13958 |
| 10/27/2012 8:00 | 2517 | 183 | 6335130 | 149 | 9272 | 7547 | 6 | 4 | 0 | 0 | 26662 |
| 12/22/2012 6:00 | 2367 | 172 | 5604272 | 132 | 5418 | 4148 | 4 | 2 | 0 | 0 | 14651 |
| 2/27/2013 4:00 | 2445 | 178 | 5978071 | 141 | 5462 | 4318 | 4 | 2 | 0 | 0 | 15255 |
| 9/15/2012 8:00 | 2396 | 174 | 5739411 | 135 | 5712 | 4426 | 4 | 2 | 0 | 0 | 15633 |
| 10/20/2012 8:00 | 2504 | 182 | 6270724 | 147 | 8541 | 6916 | 6 | 3 | 0 | 0 | 24432 |
| 11/29/2012 3:00 | 2557 | 186 | 6538240 | 154 | 6168 | 5100 | 4 | 2 | 0 | 0 | 18017 |
| 1/29/2013 2:00 | 2489 | 181 | 6195544 | 146 | 5493 | 4422 | 4 | 2 | 0 | 0 | 15620 |
| 6/20/2013 0:00 | 2554 | 186 | 6521689 | 153 | 5898 | 4871 | 4 | 2 | 0 | 0 | 17207 |
| 8/10/2012 4:00 | 2431 | 177 | 5909958 | 139 | 4367 | 3433 | 3 | 2 | 0 | 0 | 12129 |
| 12/30/2012 11:00 | 2559 | 186 | 6546926 | 154 | 6786 | 5615 | 4 | 3 | 0 | 0 | 19834 |
| 3/10/2013 18:00 | 2467 | 179 | 6084187 | 143 | 6489 | 5176 | 4 | 3 | 0 | 0 | 18286 |
| 8/7/2012 4:00 | 2562 | 186 | 6564182 | 154 | 4433 | 3673 | 3 | 2 | 0 | 0 | 12975 |
| 8/30/2012 2:00 | 2471 | 180 | 6105461 | 144 | 4436 | 3545 | 3 | 2 | 0 | 0 | 12523 |
| 4/5/2013 5:00 | 2429 | 177 | 5898671 | 139 | 6464 | 5077 | 4 | 3 | 0 | 0 | 17935 |
| 12/20/2012 5:00 | 2475 | 180 | 6125294 | 144 | 5785 | 4630 | 4 | 2 | 0 | 0 | 16356 |
| 3/27/2013 4:00 | 2446 | 178 | 5981116 | 141 | 6838 | 5408 | 4 | 3 | 0 | 0 | 19103 |
| 1/27/2013 3:00 | 2460 | 179 | 6053718 | 142 | 5668 | 4510 | 4 | 2 | 0 | 0 | 15932 |
| 2/19/2013 3:00 | 2427 | 177 | 5892155 | 139 | 5404 | 4242 | 3 | 2 | 0 | 0 | 14984 |
| 10/7/2012 18:00 | 2543 | 185 | 6468303 | 152 | 6342 | 5216 | 4 | 2 | 0 | 0 | 18427 |
| 1/10/2013 4:00 | 2449 | 178 | 5996781 | 141 | 5430 | 4300 | 4 | 2 | 0 | 0 | 15191 |
| 2/3/2013 5:00 | 2511 | 183 | 6307324 | 148 | 6003 | 4875 | 4 | 2 | 0 | 0 | 17222 |

MEC-12

Load Duration 2012-13 Tab

| | | | | | | | | | | | |
|------------------|------|-----|---------|-----|------|------|---|---|---|-------|-------|
| 2/16/2013 4:00 | 2459 | 179 | 6048211 | 142 | 6876 | 5468 | 4 | 3 | 0 | 0 | 19318 |
| 9/23/2012 18:00 | 2475 | 180 | 6123299 | 144 | 5796 | 4638 | 4 | 2 | 0 | 0 | 16384 |
| 11/9/2012 1:00 | 2461 | 179 | 6056844 | 142 | 6144 | 4890 | 4 | 2 | 0 | 0 | 17275 |
| 4/13/2013 7:00 | 2509 | 182 | 6296952 | 148 | 9360 | 7596 | 6 | 4 | 0 | 0 | 26832 |
| 4/14/2013 17:00 | 2507 | 182 | 6284992 | 148 | 8231 | 6673 | 5 | 3 | 0 | 0 | 23572 |
| 8/21/2012 1:00 | 2443 | 178 | 5967314 | 140 | 4836 | 3820 | 3 | 2 | 0 | 0 | 13495 |
| 1/11/2013 5:00 | 2443 | 178 | 5968343 | 140 | 4768 | 3767 | 3 | 2 | 0 | 0 | 13308 |
| 2/3/2013 4:00 | 2509 | 182 | 6295241 | 148 | 6081 | 4934 | 4 | 2 | 0 | 0 | 17430 |
| 3/24/2013 0:00 | 2430 | 177 | 5905502 | 139 | 6699 | 5264 | 4 | 3 | 0 | 0 | 18596 |
| 6/11/2013 5:00 | 2478 | 180 | 6139351 | 144 | 6283 | 5035 | 4 | 3 | 0 | 0 | 17786 |
| 8/14/2012 3:00 | 2441 | 177 | 5956125 | 140 | 4827 | 3809 | 3 | 2 | 0 | 0 | 13457 |
| 3/29/2013 6:00 | 2539 | 185 | 6444782 | 152 | 7738 | 6353 | 5 | 3 | 0 | 0 | 22441 |
| 9/8/2012 7:00 | 2485 | 181 | 6174156 | 145 | 5417 | 4353 | 4 | 2 | 0 | 0 | 15377 |
| 3/15/2013 3:00 | 2393 | 174 | 5728696 | 135 | 7314 | 5661 | 5 | 3 | 0 | 0 | 19998 |
| 11/1/2012 5:00 | 2444 | 178 | 5971273 | 140 | 7945 | 6279 | 5 | 3 | 0 | 0 | 22180 |
| 11/2/2012 0:00 | 2348 | 171 | 5514731 | 130 | 7453 | 5660 | 5 | 3 | 0 | 0 | 19994 |
| 4/7/2013 13:00 | 2415 | 176 | 5834188 | 137 | 6741 | 5266 | 4 | 3 | 0 | 0 | 18602 |
| 9/9/2012 23:00 | 2358 | 171 | 5558284 | 131 | 5728 | 4367 | 4 | 2 | 0 | 0 | 15426 |
| 9/30/2012 17:00 | 2445 | 178 | 5979053 | 141 | 6419 | 5076 | 4 | 3 | 0 | 0 | 17931 |
| 11/1/2012 0:00 | 2418 | 176 | 5845862 | 137 | 5793 | 4529 | 4 | 2 | 0 | 0 | 16000 |
| 12/21/2012 5:00 | 2472 | 180 | 6112592 | 144 | 5736 | 4586 | 4 | 2 | 0 | 0 | 16201 |
| 3/28/2013 4:00 | 2409 | 175 | 5805154 | 137 | 6935 | 5404 | 4 | 3 | 0 | 0 | 19088 |
| 10/14/2012 13:00 | 2503 | 182 | 6263581 | 147 | 6236 | 5047 | 4 | 2 | 0 | 0 | 17830 |
| 10/14/2012 22:00 | 2474 | 180 | 6122120 | 144 | 6011 | 4810 | 4 | 2 | 0 | 0 | 16991 |
| 1/31/2013 4:00 | 2481 | 180 | 6156030 | 145 | 5445 | 4369 | 4 | 2 | 0 | 0 | 15433 |
| 4/21/2013 9:00 | 2439 | 177 | 5948757 | 140 | 9341 | 7368 | 6 | 4 | 0 | 0 | 26026 |
| 4/28/2013 17:00 | 2550 | 185 | 6501971 | 153 | 8066 | 6651 | 5 | 3 | 0 | 0 | 23495 |
| 5/11/2013 16:00 | 2388 | 174 | 5700872 | 134 | 7143 | 5515 | 5 | 3 | 0 | 0 | 19482 |
| 6/11/2013 1:00 | 2434 | 177 | 5925295 | 139 | 5907 | 4650 | 4 | 2 | 0 | 0 | 16425 |
| 11/29/2012 4:00 | 2537 | 184 | 6434512 | 151 | 6070 | 4979 | 4 | 2 | 0 | 0 | 17590 |
| 1/27/2013 6:00 | 2481 | 180 | 6154966 | 145 | 5804 | 4656 | 4 | 2 | 0 | 0 | 16448 |
| 3/10/2013 10:00 | 2439 | 177 | 5949564 | 140 | 6380 | 5032 | 4 | 3 | 0 | 0 | 17777 |
| 1/31/2013 3:00 | 2507 | 182 | 6286375 | 148 | 5504 | 4463 | 4 | 2 | 0 | 0 | 15766 |
| 6/19/2013 6:00 | 2504 | 182 | 6270917 | 147 | 5822 | 4715 | 4 | 2 | 0 | 0 | 16655 |
| 8/26/2012 7:00 | 2521 | 183 | 6354065 | 149 | 4748 | 3871 | 3 | 2 | 0 | 0 | 13674 |
| 9/23/2012 17:00 | 2457 | 179 | 6036123 | 142 | 5573 | 4428 | 4 | 2 | 0 | 0 | 15641 |
| 10/5/2012 23:00 | 2430 | 177 | 5904385 | 139 | 5223 | 4104 | 3 | 2 | 0 | 14498 | 0 |
| 7/21/2012 5:00 | 2399 | 174 | 5753752 | 135 | 4928 | 3823 | 3 | 2 | 0 | 0 | 13504 |
| 12/16/2012 9:00 | 2472 | 180 | 6111875 | 144 | 5771 | 4614 | 4 | 2 | 0 | 0 | 16300 |
| 12/22/2012 3:00 | 2400 | 175 | 5760090 | 135 | 5529 | 4291 | 4 | 2 | 0 | 0 | 15160 |

MEC-12

Load Duration 2012-13 Tab

| | | | | | | | | | | | |
|------------------|------|-----|---------|-----|------|------|---|---|-------|-------|-------|
| 12/25/2012 12:00 | 2558 | 186 | 6545677 | 154 | 6059 | 5013 | 4 | 2 | 0 | 17708 | 0 |
| 12/25/2012 13:00 | 2561 | 186 | 6560460 | 154 | 5903 | 4890 | 4 | 2 | 0 | 17273 | 0 |
| 3/29/2013 23:00 | 2417 | 176 | 5842202 | 137 | 6570 | 5135 | 4 | 3 | 0 | 18141 | 0 |
| 7/21/2012 4:00 | 2358 | 171 | 5561654 | 131 | 4906 | 3742 | 3 | 2 | 0 | 0 | 13218 |
| 8/22/2012 5:00 | 2408 | 175 | 5798025 | 136 | 4961 | 3863 | 3 | 2 | 0 | 0 | 13646 |
| 12/6/2012 4:00 | 2492 | 181 | 6208614 | 146 | 6424 | 5176 | 4 | 3 | 0 | 0 | 18286 |
| 2/25/2013 2:00 | 2439 | 177 | 5948923 | 140 | 6073 | 4790 | 4 | 2 | 0 | 0 | 16921 |
| 3/29/2013 13:00 | 2649 | 193 | 7017462 | 165 | 7785 | 6669 | 5 | 3 | 0 | 23559 | 0 |
| 5/17/2013 0:00 | 2410 | 175 | 5809989 | 137 | 7715 | 6014 | 5 | 3 | 0 | 0 | 21243 |
| 6/14/2013 1:00 | 2531 | 184 | 6406045 | 151 | 6079 | 4975 | 4 | 2 | 0 | 0 | 17576 |
| 10/28/2012 17:00 | 2584 | 188 | 6678935 | 157 | 6678 | 5581 | 4 | 3 | 0 | 0 | 19715 |
| 11/7/2012 1:00 | 2456 | 179 | 6032410 | 142 | 5715 | 4539 | 4 | 2 | 0 | 0 | 16035 |
| 3/10/2013 13:00 | 2448 | 178 | 5991320 | 141 | 6395 | 5062 | 4 | 3 | 0 | 0 | 17882 |
| 3/19/2013 4:00 | 2431 | 177 | 5910591 | 139 | 6417 | 5045 | 4 | 3 | 0 | 0 | 17822 |
| 4/7/2013 14:00 | 2404 | 175 | 5780280 | 136 | 6314 | 4909 | 4 | 3 | 0 | 0 | 17341 |
| 2/23/2013 6:00 | 2440 | 177 | 5951657 | 140 | 5534 | 4366 | 4 | 2 | 0 | 0 | 15423 |
| 4/22/2013 5:00 | 2503 | 182 | 6266976 | 147 | 6963 | 5637 | 5 | 3 | 0 | 0 | 19913 |
| 1/21/2013 4:00 | 2418 | 176 | 5848471 | 138 | 5518 | 4316 | 4 | 2 | 0 | 0 | 15245 |
| 3/29/2013 17:00 | 2483 | 181 | 6164833 | 145 | 6980 | 5604 | 5 | 3 | 19798 | 0 | 0 |
| 5/11/2013 15:00 | 2402 | 175 | 5770615 | 136 | 7442 | 5781 | 5 | 3 | 0 | 0 | 20423 |
| 12/3/2012 0:00 | 2464 | 179 | 6068847 | 143 | 5786 | 4610 | 4 | 2 | 0 | 0 | 16285 |
| 9/18/2012 5:00 | 2520 | 183 | 6350016 | 149 | 6016 | 4902 | 4 | 2 | 0 | 0 | 17318 |
| 11/2/2012 5:00 | 2381 | 173 | 5667394 | 133 | 5820 | 4481 | 4 | 2 | 0 | 0 | 15829 |
| 11/8/2012 1:00 | 2467 | 179 | 6087520 | 143 | 6408 | 5113 | 4 | 3 | 0 | 0 | 18062 |
| 6/18/2013 3:00 | 2409 | 175 | 5801338 | 136 | 5745 | 4475 | 4 | 2 | 0 | 0 | 15809 |
| 9/8/2012 2:00 | 2459 | 179 | 6044541 | 142 | 5044 | 4010 | 3 | 2 | 0 | 0 | 14166 |
| 10/14/2012 14:00 | 2479 | 180 | 6147344 | 145 | 6204 | 4975 | 4 | 3 | 0 | 0 | 17573 |
| 12/31/2012 1:00 | 2477 | 180 | 6133169 | 144 | 6005 | 4809 | 4 | 2 | 0 | 0 | 16988 |
| 4/7/2013 16:00 | 2389 | 174 | 5706583 | 134 | 6227 | 4811 | 4 | 3 | 0 | 0 | 16995 |
| 6/21/2013 5:00 | 2463 | 179 | 6067360 | 143 | 5868 | 4675 | 4 | 2 | 0 | 0 | 16513 |
| 12/19/2012 3:00 | 2412 | 175 | 5819688 | 137 | 5745 | 4482 | 4 | 2 | 0 | 0 | 15833 |
| 1/11/2013 3:00 | 2429 | 177 | 5898473 | 139 | 4882 | 3835 | 3 | 2 | 0 | 0 | 13546 |
| 2/19/2013 4:00 | 2432 | 177 | 5916676 | 139 | 5412 | 4258 | 4 | 2 | 0 | 0 | 15040 |
| 3/24/2013 8:00 | 2501 | 182 | 6254349 | 147 | 6990 | 5653 | 5 | 3 | 0 | 0 | 19969 |
| 7/1/2013 0:00 | 2409 | 175 | 5805621 | 137 | 5620 | 4379 | 4 | 2 | 0 | 0 | 15470 |
| 10/14/2012 16:00 | 2493 | 181 | 6216517 | 146 | 6227 | 5021 | 4 | 2 | 0 | 0 | 17737 |
| 12/21/2012 3:00 | 2455 | 179 | 6028870 | 142 | 5560 | 4415 | 4 | 2 | 0 | 0 | 15596 |
| 3/17/2013 0:00 | 2475 | 180 | 6125785 | 144 | 6891 | 5516 | 4 | 3 | 0 | 0 | 19485 |
| 4/21/2013 15:00 | 2403 | 175 | 5776385 | 136 | 6590 | 5122 | 4 | 3 | 0 | 0 | 18095 |
| 5/11/2013 18:00 | 2432 | 177 | 5912427 | 139 | 7435 | 5846 | 5 | 3 | 0 | 0 | 20652 |

MEC-12

Load Duration 2012-13 Tab

| | | | | | | | | | | | |
|------------------|------|-----|---------|-----|------|------|---|---|-------|-------|-------|
| 7/29/2012 2:00 | 2397 | 174 | 5747816 | 135 | 4948 | 3837 | 3 | 2 | 0 | 0 | 13553 |
| 11/18/2012 13:00 | 2430 | 177 | 5906030 | 139 | 6093 | 4788 | 4 | 3 | 0 | 0 | 16916 |
| 3/17/2013 7:00 | 2487 | 181 | 6184258 | 145 | 7878 | 6336 | 5 | 3 | 0 | 0 | 22381 |
| 11/4/2012 13:00 | 2518 | 183 | 6339098 | 149 | 6573 | 5352 | 4 | 3 | 0 | 0 | 18906 |
| 11/24/2012 0:00 | 2471 | 180 | 6107682 | 144 | 6253 | 4997 | 4 | 3 | 0 | 0 | 17654 |
| 12/25/2012 14:00 | 2552 | 186 | 6512393 | 153 | 5818 | 4801 | 4 | 2 | 0 | 16961 | 0 |
| 3/29/2013 15:00 | 2539 | 185 | 6447487 | 152 | 7136 | 5859 | 5 | 3 | 0 | 20699 | 0 |
| 4/7/2013 15:00 | 2396 | 174 | 5742746 | 135 | 6229 | 4827 | 4 | 3 | 0 | 0 | 17052 |
| 6/7/2013 0:00 | 2375 | 173 | 5638369 | 133 | 6951 | 5337 | 4 | 3 | 0 | 0 | 18855 |
| 11/18/2012 0:00 | 2443 | 178 | 5969934 | 140 | 6025 | 4761 | 4 | 2 | 0 | 0 | 16817 |
| 12/20/2012 3:00 | 2448 | 178 | 5993424 | 141 | 5729 | 4536 | 4 | 2 | 0 | 0 | 16023 |
| 1/9/2013 4:00 | 2475 | 180 | 6123358 | 144 | 5642 | 4515 | 4 | 2 | 0 | 0 | 15948 |
| 6/18/2013 4:00 | 2410 | 175 | 5807678 | 137 | 5859 | 4566 | 4 | 2 | 0 | 0 | 16131 |
| 8/23/2012 2:00 | 2449 | 178 | 5998265 | 141 | 4954 | 3924 | 3 | 2 | 0 | 0 | 13861 |
| 11/18/2012 14:00 | 2424 | 176 | 5876625 | 138 | 5999 | 4703 | 4 | 2 | 0 | 0 | 16612 |
| 4/14/2013 14:00 | 2538 | 185 | 6440422 | 151 | 8127 | 6670 | 5 | 3 | 0 | 0 | 23562 |
| 11/20/2012 1:00 | 2403 | 175 | 5773515 | 136 | 5501 | 4275 | 4 | 2 | 0 | 0 | 15100 |
| 11/18/2012 16:00 | 2401 | 175 | 5767172 | 136 | 5832 | 4529 | 4 | 2 | 0 | 0 | 16000 |
| 3/26/2013 2:00 | 2425 | 176 | 5879747 | 138 | 7107 | 5573 | 5 | 3 | 0 | 0 | 19688 |
| 4/11/2013 0:00 | 2493 | 181 | 6214699 | 146 | 6339 | 5110 | 4 | 3 | 0 | 0 | 18052 |
| 4/12/2013 1:00 | 2485 | 181 | 6174131 | 145 | 6525 | 5243 | 4 | 3 | 0 | 0 | 18522 |
| 11/3/2012 23:00 | 2457 | 179 | 6036999 | 142 | 6087 | 4837 | 4 | 2 | 0 | 0 | 17086 |
| 11/6/2012 1:00 | 2436 | 177 | 5931798 | 139 | 5732 | 4515 | 4 | 2 | 0 | 0 | 15950 |
| 11/18/2012 12:00 | 2447 | 178 | 5985562 | 141 | 6270 | 4961 | 4 | 3 | 0 | 0 | 17524 |
| 9/3/2012 4:00 | 2252 | 164 | 5073745 | 119 | 4141 | 3017 | 3 | 2 | 0 | 0 | 10657 |
| 11/5/2012 6:00 | 2503 | 182 | 6262513 | 147 | 8153 | 6598 | 5 | 3 | 0 | 0 | 23309 |
| 3/31/2013 22:00 | 2383 | 173 | 5677450 | 134 | 6678 | 5146 | 4 | 3 | 0 | 0 | 18177 |
| 4/28/2013 18:00 | 2565 | 187 | 6578492 | 155 | 9250 | 7672 | 6 | 4 | 0 | 0 | 27102 |
| 6/2/2013 8:00 | 2381 | 173 | 5668478 | 133 | 5759 | 4434 | 4 | 2 | 0 | 0 | 15664 |
| 9/3/2012 5:00 | 2274 | 165 | 5169384 | 122 | 4287 | 3152 | 3 | 2 | 0 | 0 | 11135 |
| 9/18/2012 1:00 | 2458 | 179 | 6042715 | 142 | 5823 | 4629 | 4 | 2 | 0 | 0 | 16354 |
| 1/28/2013 4:00 | 2439 | 177 | 5949959 | 140 | 5332 | 4206 | 3 | 2 | 0 | 0 | 14857 |
| 4/14/2013 23:00 | 2495 | 181 | 6224478 | 146 | 7124 | 5747 | 5 | 3 | 0 | 0 | 20303 |
| 12/18/2012 5:00 | 2425 | 176 | 5880795 | 138 | 5608 | 4398 | 4 | 2 | 0 | 0 | 15535 |
| 1/28/2013 3:00 | 2462 | 179 | 6062823 | 143 | 5394 | 4295 | 3 | 2 | 0 | 0 | 15173 |
| 3/29/2013 16:00 | 2508 | 182 | 6288058 | 148 | 6927 | 5617 | 4 | 3 | 19842 | 0 | 0 |
| 11/4/2012 12:00 | 2517 | 183 | 6336352 | 149 | 6637 | 5403 | 4 | 3 | 0 | 0 | 19085 |
| 11/25/2012 16:00 | 2705 | 197 | 7315852 | 172 | 6815 | 5961 | 4 | 3 | 0 | 0 | 21058 |
| 1/19/2013 6:00 | 2470 | 180 | 6100826 | 143 | 5491 | 4386 | 4 | 2 | 0 | 0 | 15495 |
| 2/23/2013 3:00 | 2408 | 175 | 5799530 | 136 | 5608 | 4368 | 4 | 2 | 0 | 0 | 15429 |

MEC-12

Load Duration 2012-13 Tab

| | | | | | | | | | | | |
|------------------|------|-----|---------|-----|------|------|---|---|---|-------|-------|
| 2/25/2013 4:00 | 2441 | 177 | 5956736 | 140 | 6046 | 4772 | 4 | 2 | 0 | 0 | 16859 |
| 3/13/2013 4:00 | 2434 | 177 | 5925821 | 139 | 7123 | 5608 | 5 | 3 | 0 | 0 | 19810 |
| 8/21/2012 5:00 | 2430 | 177 | 5906724 | 139 | 4608 | 3622 | 3 | 2 | 0 | 0 | 12795 |
| 10/6/2012 8:00 | 2433 | 177 | 5920163 | 139 | 7113 | 5597 | 5 | 3 | 0 | 0 | 19771 |
| 12/24/2012 9:00 | 2612 | 190 | 6820942 | 160 | 6242 | 5272 | 4 | 2 | 0 | 18624 | 0 |
| 12/30/2012 1:00 | 2471 | 180 | 6106977 | 144 | 5999 | 4794 | 4 | 2 | 0 | 0 | 16936 |
| 3/30/2013 13:00 | 2458 | 179 | 6044032 | 142 | 8456 | 6723 | 5 | 3 | 0 | 0 | 23748 |
| 5/5/2013 15:00 | 2406 | 175 | 5790393 | 136 | 6603 | 5138 | 4 | 3 | 0 | 0 | 18152 |
| 6/2/2013 2:00 | 2332 | 170 | 5436300 | 128 | 5906 | 4453 | 4 | 3 | 0 | 0 | 15731 |
| 9/8/2012 6:00 | 2452 | 178 | 6013807 | 141 | 4775 | 3787 | 3 | 2 | 0 | 0 | 13376 |
| 10/13/2012 7:00 | 2465 | 179 | 6076077 | 143 | 5828 | 4646 | 4 | 2 | 0 | 0 | 16411 |
| 10/14/2012 15:00 | 2488 | 181 | 6189779 | 146 | 6202 | 4990 | 4 | 2 | 0 | 0 | 17627 |
| 2/24/2013 7:00 | 2415 | 176 | 5831500 | 137 | 5739 | 4482 | 4 | 2 | 0 | 0 | 15833 |
| 3/25/2013 0:00 | 2487 | 181 | 6186041 | 145 | 6477 | 5209 | 4 | 3 | 0 | 0 | 18402 |
| 5/5/2013 12:00 | 2377 | 173 | 5649929 | 133 | 7086 | 5447 | 5 | 3 | 0 | 0 | 19240 |
| 11/21/2012 6:00 | 2434 | 177 | 5922776 | 139 | 5810 | 4572 | 4 | 2 | 0 | 0 | 16152 |
| 11/30/2012 5:00 | 2437 | 177 | 5938665 | 140 | 6096 | 4804 | 4 | 3 | 0 | 0 | 16970 |
| 3/10/2013 9:00 | 2394 | 174 | 5730758 | 135 | 6121 | 4739 | 4 | 3 | 0 | 0 | 16740 |
| 3/23/2013 5:00 | 2422 | 176 | 5867771 | 138 | 7337 | 5748 | 5 | 3 | 0 | 0 | 20304 |
| 2/24/2013 2:00 | 2410 | 175 | 5809419 | 137 | 5927 | 4620 | 4 | 2 | 0 | 0 | 16321 |
| 3/9/2013 6:00 | 2410 | 175 | 5809438 | 137 | 5934 | 4625 | 4 | 2 | 0 | 0 | 16340 |
| 4/27/2013 8:00 | 2468 | 179 | 6092170 | 143 | 9654 | 7706 | 6 | 4 | 0 | 0 | 27221 |
| 5/5/2013 13:00 | 2369 | 172 | 5610908 | 132 | 6784 | 5197 | 4 | 3 | 0 | 0 | 18357 |
| 9/14/2012 2:00 | 2508 | 182 | 6288152 | 148 | 4245 | 3442 | 3 | 2 | 0 | 0 | 12161 |
| 1/2/2013 2:00 | 2414 | 176 | 5828186 | 137 | 5944 | 4640 | 4 | 2 | 0 | 0 | 16393 |
| 4/21/2013 16:00 | 2390 | 174 | 5710395 | 134 | 6498 | 5021 | 4 | 3 | 0 | 0 | 17738 |
| 9/8/2012 23:00 | 2469 | 180 | 6098334 | 143 | 4969 | 3968 | 3 | 2 | 0 | 0 | 14019 |
| 3/27/2013 2:00 | 2415 | 176 | 5832717 | 137 | 6736 | 5261 | 4 | 3 | 0 | 0 | 18585 |
| 4/20/2013 0:00 | 2469 | 180 | 6097769 | 143 | 7418 | 5924 | 5 | 3 | 0 | 0 | 20926 |
| 8/18/2012 8:00 | 2434 | 177 | 5922233 | 139 | 5252 | 4133 | 3 | 2 | 0 | 0 | 14600 |
| 11/4/2012 11:00 | 2513 | 183 | 6317509 | 149 | 7087 | 5761 | 5 | 3 | 0 | 0 | 20351 |
| 12/10/2012 1:00 | 2499 | 182 | 6245984 | 147 | 5494 | 4440 | 4 | 2 | 0 | 0 | 15686 |
| 2/10/2013 6:00 | 2412 | 175 | 5816001 | 137 | 5364 | 4183 | 3 | 2 | 0 | 0 | 14778 |
| 3/10/2013 17:00 | 2448 | 178 | 5994247 | 141 | 6392 | 5061 | 4 | 3 | 0 | 0 | 17878 |
| 3/10/2013 23:00 | 2401 | 175 | 5764627 | 136 | 5690 | 4418 | 4 | 2 | 0 | 0 | 15607 |
| 6/16/2013 8:00 | 2372 | 173 | 5628090 | 132 | 5454 | 4184 | 4 | 2 | 0 | 0 | 14781 |
| 9/22/2012 8:00 | 2385 | 173 | 5690135 | 134 | 5596 | 4317 | 4 | 2 | 0 | 0 | 15250 |
| 4/28/2013 16:00 | 2504 | 182 | 6268538 | 147 | 7413 | 6002 | 5 | 3 | 0 | 0 | 21203 |
| 5/25/2013 10:00 | 2399 | 174 | 5754442 | 135 | 8973 | 6961 | 6 | 4 | 0 | 0 | 24590 |
| 6/3/2013 6:00 | 2419 | 176 | 5849334 | 138 | 6592 | 5156 | 4 | 3 | 0 | 0 | 18215 |

MEC-12

Load Duration 2012-13 Tab

| | | | | | | | | | | | |
|------------------|------|-----|---------|-----|-------|------|---|---------|-------|---|-------|
| 6/13/2013 3:00 | 2475 | 180 | 6123621 | 144 | 5696 | 4558 | 4 | 2 | 0 | 0 | 16103 |
| 12/24/2012 16:00 | 2720 | 198 | 7395751 | 174 | 6317 | 5556 | 4 | 2 | 19627 | 0 | 0 |
| 2/17/2013 3:00 | 2441 | 177 | 5956929 | 140 | 6281 | 4957 | 4 | 3 | 0 | 0 | 17512 |
| 4/5/2013 0:00 | 0 | 0 | 0 | 0 | 0 | 0 | 0 | #DIV/0! | 0 | 0 | 0 |
| 6/13/2013 4:00 | 2491 | 181 | 6207568 | 146 | 5690 | 4584 | 4 | 2 | 0 | 0 | 16195 |
| 5/5/2013 14:00 | 2393 | 174 | 5725842 | 135 | 6635 | 5134 | 4 | 3 | 0 | 0 | 18137 |
| 12/22/2012 5:00 | 2320 | 169 | 5384312 | 127 | 5172 | 3881 | 3 | 2 | 0 | 0 | 13711 |
| 1/29/2013 5:00 | 2449 | 178 | 5997674 | 141 | 5285 | 4186 | 3 | 2 | 0 | 0 | 14786 |
| 3/26/2013 3:00 | 2414 | 176 | 5828802 | 137 | 7023 | 5483 | 5 | 3 | 0 | 0 | 19370 |
| 6/29/2013 6:00 | 2346 | 171 | 5504612 | 129 | 5083 | 3857 | 3 | 2 | 0 | 0 | 13625 |
| 3/30/2013 14:00 | 2402 | 175 | 5771529 | 136 | 7339 | 5702 | 5 | 3 | 0 | 0 | 20141 |
| 5/24/2013 23:00 | 0 | 0 | 0 | 0 | 0 | 0 | 0 | #DIV/0! | 0 | 0 | 0 |
| 5/25/2013 11:00 | 2417 | 176 | 5839914 | 137 | 8852 | 6918 | 6 | 4 | 0 | 0 | 24437 |
| 11/18/2012 11:00 | 2453 | 178 | 6018801 | 142 | 6238 | 4949 | 4 | 3 | 0 | 0 | 17483 |
| 9/15/2012 0:00 | 2344 | 170 | 5493542 | 129 | 4764 | 3611 | 3 | 2 | 0 | 0 | 12755 |
| 1/11/2013 4:00 | 2422 | 176 | 5866336 | 138 | 4844 | 3794 | 3 | 2 | 0 | 0 | 13402 |
| 12/29/2012 1:00 | 2462 | 179 | 6062254 | 143 | 5779 | 4601 | 4 | 2 | 0 | 0 | 16254 |
| 4/14/2013 15:00 | 2501 | 182 | 6257492 | 147 | 7917 | 6405 | 5 | 3 | 0 | 0 | 22626 |
| 8/12/2012 9:00 | 2419 | 176 | 5849191 | 138 | 5259 | 4113 | 3 | 2 | 0 | 0 | 14529 |
| 10/28/2012 12:00 | 2471 | 180 | 6104907 | 144 | 6415 | 5126 | 4 | 3 | 0 | 0 | 18107 |
| 11/15/2012 2:00 | 2401 | 175 | 5762509 | 136 | 5841 | 4534 | 4 | 2 | 0 | 0 | 16018 |
| 3/23/2013 2:00 | 2404 | 175 | 5780302 | 136 | 7319 | 5691 | 5 | 3 | 0 | 0 | 20102 |
| 4/28/2013 12:00 | 2436 | 177 | 5933359 | 140 | 8030 | 6325 | 5 | 3 | 0 | 0 | 22344 |
| 2/10/2013 3:00 | 2415 | 176 | 5831683 | 137 | 5501 | 4296 | 4 | 2 | 0 | 0 | 15176 |
| 4/20/2013 7:00 | 2513 | 183 | 6317435 | 149 | 8847 | 7191 | 6 | 4 | 0 | 0 | 25404 |
| 12/19/2012 4:00 | 2379 | 173 | 5658949 | 133 | 5745 | 4420 | 4 | 2 | 0 | 0 | 15613 |
| 1/6/2013 2:00 | 2398 | 174 | 5751644 | 135 | 5447 | 4224 | 4 | 2 | 0 | 0 | 14923 |
| 3/13/2013 2:00 | 2441 | 177 | 5958333 | 140 | 7356 | 5807 | 5 | 3 | 0 | 0 | 20512 |
| 3/16/2013 1:00 | 2429 | 177 | 5901100 | 139 | 6549 | 5145 | 4 | 3 | 0 | 0 | 18175 |
| 4/19/2013 0:00 | 2370 | 172 | 5617666 | 132 | 6358 | 4874 | 4 | 3 | 0 | 0 | 17216 |
| 11/4/2012 14:00 | 2531 | 184 | 6407761 | 151 | 6592 | 5396 | 4 | 3 | 0 | 0 | 19062 |
| 12/7/2012 5:00 | 2432 | 177 | 5912226 | 139 | 5942 | 4672 | 4 | 2 | 0 | 0 | 16506 |
| 1/14/2013 1:00 | 2429 | 177 | 5901070 | 139 | 5773 | 4536 | 4 | 2 | 0 | 0 | 16022 |
| 3/10/2013 14:00 | 2428 | 177 | 5894778 | 139 | 6264 | 4918 | 4 | 3 | 0 | 0 | 17374 |
| 4/14/2013 9:00 | 2457 | 179 | 6038385 | 142 | 10545 | 8379 | 7 | 4 | 0 | 0 | 29601 |
| 12/22/2012 4:00 | 2338 | 170 | 5467659 | 129 | 5286 | 3997 | 3 | 2 | 0 | 0 | 14120 |
| 1/19/2013 3:00 | 2475 | 180 | 6123235 | 144 | 5399 | 4321 | 3 | 2 | 0 | 0 | 15263 |
| 12/20/2012 4:00 | 2440 | 177 | 5955879 | 140 | 5604 | 4422 | 4 | 2 | 0 | 0 | 15623 |
| 12/9/2012 8:00 | 2498 | 182 | 6241663 | 147 | 5990 | 4840 | 4 | 2 | 0 | 0 | 17097 |
| 1/2/2013 4:00 | 2384 | 173 | 5682643 | 134 | 5789 | 4463 | 4 | 2 | 0 | 0 | 15765 |

MEC-12

Load Duration 2012-13 Tab

| | | | | | | | | | | | |
|------------------|------|-----|---------|-----|------|------|---|---|---|-------|-------|
| 2/25/2013 3:00 | 2425 | 176 | 5882427 | 138 | 5930 | 4651 | 4 | 2 | 0 | 0 | 16429 |
| 3/3/2013 3:00 | 2400 | 175 | 5760201 | 135 | 6289 | 4881 | 4 | 3 | 0 | 0 | 17243 |
| 8/20/2012 0:00 | 2459 | 179 | 6045193 | 142 | 4879 | 3879 | 3 | 2 | 0 | 0 | 13704 |
| 11/4/2012 16:00 | 2553 | 186 | 6519289 | 153 | 6414 | 5296 | 4 | 3 | 0 | 0 | 18708 |
| 11/18/2012 15:00 | 2405 | 175 | 5783733 | 136 | 5838 | 4540 | 4 | 2 | 0 | 0 | 16039 |
| 11/19/2012 6:00 | 2479 | 180 | 6147131 | 145 | 5852 | 4692 | 4 | 2 | 0 | 0 | 16576 |
| 12/27/2012 1:00 | 2492 | 181 | 6207889 | 146 | 5776 | 4654 | 4 | 2 | 0 | 0 | 16440 |
| 2/11/2013 1:00 | 2444 | 178 | 5972562 | 140 | 5410 | 4276 | 3 | 2 | 0 | 0 | 15104 |
| 3/28/2013 2:00 | 2395 | 174 | 5737301 | 135 | 6970 | 5399 | 5 | 3 | 0 | 0 | 19073 |
| 11/14/2012 2:00 | 2467 | 179 | 6085551 | 143 | 6149 | 4906 | 4 | 2 | 0 | 0 | 17330 |
| 1/7/2013 2:00 | 2398 | 174 | 5749741 | 135 | 5791 | 4491 | 4 | 2 | 0 | 0 | 15863 |
| 1/27/2013 4:00 | 2443 | 178 | 5966213 | 140 | 5644 | 4458 | 4 | 2 | 0 | 0 | 15748 |
| 4/7/2013 12:00 | 2430 | 177 | 5905862 | 139 | 7685 | 6039 | 5 | 3 | 0 | 0 | 21335 |
| 9/9/2012 10:00 | 2436 | 177 | 5932339 | 140 | 5476 | 4313 | 4 | 2 | 0 | 0 | 15236 |
| 11/30/2012 3:00 | 2434 | 177 | 5925656 | 139 | 5888 | 4635 | 4 | 2 | 0 | 0 | 16375 |
| 12/28/2012 6:00 | 2482 | 181 | 6162103 | 145 | 6381 | 5122 | 4 | 3 | 0 | 0 | 18095 |
| 12/31/2012 8:00 | 2562 | 186 | 6562273 | 154 | 6609 | 5475 | 4 | 3 | 0 | 19342 | 0 |
| 4/14/2013 16:00 | 2501 | 182 | 6257110 | 147 | 7555 | 6111 | 5 | 3 | 0 | 0 | 21589 |
| 1/27/2013 5:00 | 2461 | 179 | 6058982 | 142 | 5583 | 4445 | 4 | 2 | 0 | 0 | 15701 |
| 4/3/2013 1:00 | 2485 | 181 | 6176855 | 145 | 7101 | 5707 | 5 | 3 | 0 | 0 | 20162 |
| 8/15/2012 4:00 | 2408 | 175 | 5800648 | 136 | 4179 | 3255 | 3 | 2 | 0 | 0 | 11497 |
| 2/17/2013 6:00 | 2464 | 179 | 6071129 | 143 | 6915 | 5510 | 4 | 3 | 0 | 0 | 19464 |
| 3/27/2013 3:00 | 2394 | 174 | 5731797 | 135 | 6641 | 5141 | 4 | 3 | 0 | 0 | 18163 |
| 12/18/2012 3:00 | 2415 | 176 | 5834311 | 137 | 5625 | 4394 | 4 | 2 | 0 | 0 | 15521 |
| 3/10/2013 11:00 | 2437 | 177 | 5937368 | 140 | 6565 | 5173 | 4 | 3 | 0 | 0 | 18274 |
| 12/24/2012 15:00 | 2744 | 200 | 7529484 | 177 | 6453 | 5726 | 4 | 2 | 0 | 20229 | 0 |
| 3/30/2013 9:00 | 2524 | 184 | 6371325 | 150 | 9894 | 8077 | 6 | 4 | 0 | 0 | 28531 |
| 9/3/2012 7:00 | 2289 | 166 | 5241215 | 123 | 4299 | 3183 | 3 | 2 | 0 | 0 | 11244 |
| 1/2/2013 3:00 | 2389 | 174 | 5705304 | 134 | 5787 | 4470 | 4 | 2 | 0 | 0 | 15791 |
| 3/19/2013 2:00 | 2411 | 175 | 5815021 | 137 | 6208 | 4841 | 4 | 3 | 0 | 0 | 17101 |
| 12/4/2012 1:00 | 2453 | 178 | 6017684 | 142 | 5529 | 4386 | 4 | 2 | 0 | 0 | 15495 |
| 11/4/2012 15:00 | 2549 | 185 | 6499073 | 153 | 6502 | 5360 | 4 | 3 | 0 | 0 | 18935 |
| 3/9/2013 3:00 | 2373 | 173 | 5631781 | 132 | 5979 | 4589 | 4 | 3 | 0 | 0 | 16210 |
| 4/28/2013 13:00 | 2466 | 179 | 6078703 | 143 | 7870 | 6275 | 5 | 3 | 0 | 0 | 22166 |
| 5/29/2013 2:00 | 2352 | 171 | 5531035 | 130 | 6329 | 4814 | 4 | 3 | 0 | 0 | 17005 |
| 1/13/2013 10:00 | 2460 | 179 | 6051055 | 142 | 6205 | 4936 | 4 | 3 | 0 | 0 | 17437 |
| 1/14/2013 5:00 | 2450 | 178 | 6003521 | 141 | 5694 | 4512 | 4 | 2 | 0 | 0 | 15938 |
| 9/11/2012 0:00 | 2430 | 177 | 5905017 | 139 | 5160 | 4055 | 3 | 2 | 0 | 0 | 14325 |
| 4/7/2013 19:00 | 2462 | 179 | 6061437 | 143 | 7176 | 5714 | 5 | 3 | 0 | 0 | 20183 |
| 12/15/2012 6:00 | 2443 | 178 | 5968385 | 140 | 5586 | 4413 | 4 | 2 | 0 | 0 | 15590 |

MEC-12

Load Duration 2012-13 Tab

| | | | | | | | | | | | |
|------------------|------|-----|---------|-----|------|------|---|---|-------|-------|-------|
| 12/25/2012 11:00 | 2538 | 185 | 6439660 | 151 | 6068 | 4979 | 4 | 2 | 0 | 17590 | 0 |
| 1/7/2013 4:00 | 2356 | 171 | 5550975 | 131 | 5548 | 4227 | 4 | 2 | 0 | 0 | 14932 |
| 4/23/2013 5:00 | 2447 | 178 | 5987919 | 141 | 6203 | 4909 | 4 | 3 | 0 | 0 | 17340 |
| 5/25/2013 12:00 | 2380 | 173 | 5664316 | 133 | 8325 | 6407 | 5 | 3 | 0 | 0 | 22634 |
| 7/29/2012 8:00 | 2443 | 178 | 5969610 | 140 | 5186 | 4098 | 3 | 2 | 0 | 0 | 14475 |
| 11/11/2012 23:00 | 2457 | 179 | 6035483 | 142 | 5763 | 4579 | 4 | 2 | 0 | 0 | 16175 |
| 8/10/2012 3:00 | 2419 | 176 | 5852651 | 138 | 4344 | 3398 | 3 | 2 | 0 | 0 | 12005 |
| 11/21/2012 1:00 | 2406 | 175 | 5790951 | 136 | 5634 | 4384 | 4 | 2 | 0 | 0 | 15488 |
| 11/23/2012 16:00 | 2615 | 190 | 6839082 | 161 | 6037 | 5106 | 4 | 2 | 18037 | 0 | 0 |
| 10/7/2012 12:00 | 2395 | 174 | 5735091 | 135 | 6484 | 5022 | 4 | 3 | 0 | 0 | 17739 |
| 10/28/2012 13:00 | 2473 | 180 | 6113482 | 144 | 6393 | 5112 | 4 | 3 | 0 | 0 | 18059 |
| 11/17/2012 1:00 | 2386 | 173 | 5692140 | 134 | 5995 | 4626 | 4 | 3 | 0 | 0 | 16340 |
| 11/25/2012 14:00 | 2626 | 191 | 6897557 | 162 | 6705 | 5695 | 4 | 3 | 0 | 0 | 20118 |
| 8/13/2012 2:00 | 2427 | 177 | 5892510 | 139 | 5141 | 4035 | 3 | 2 | 0 | 0 | 14256 |
| 10/13/2012 23:00 | 2392 | 174 | 5721001 | 135 | 5045 | 3902 | 3 | 2 | 0 | 0 | 13784 |
| 3/13/2013 3:00 | 2416 | 176 | 5835329 | 137 | 7127 | 5567 | 5 | 3 | 0 | 0 | 19667 |
| 5/23/2013 4:00 | 2360 | 172 | 5570245 | 131 | 7997 | 6104 | 5 | 3 | 0 | 0 | 21563 |
| 9/2/2012 3:00 | 2416 | 176 | 5835192 | 137 | 4372 | 3415 | 3 | 2 | 0 | 0 | 12065 |
| 10/30/2012 0:00 | 2504 | 182 | 6269343 | 147 | 5879 | 4760 | 4 | 2 | 0 | 0 | 16816 |
| 3/28/2013 3:00 | 2369 | 172 | 5610052 | 132 | 6731 | 5156 | 4 | 3 | 0 | 0 | 18213 |
| 8/18/2012 1:00 | 2396 | 174 | 5739669 | 135 | 4421 | 3425 | 3 | 2 | 0 | 0 | 12100 |
| 3/3/2013 6:00 | 2394 | 174 | 5731978 | 135 | 6503 | 5035 | 4 | 3 | 0 | 0 | 17786 |
| 10/5/2012 0:00 | 2425 | 176 | 5881963 | 138 | 5304 | 4160 | 3 | 2 | 0 | 0 | 14694 |
| 10/26/2012 0:00 | 2399 | 174 | 5755235 | 135 | 5439 | 4220 | 4 | 2 | 0 | 0 | 14907 |
| 11/19/2012 0:00 | 2464 | 179 | 6072340 | 143 | 5606 | 4468 | 4 | 2 | 0 | 0 | 15782 |
| 11/25/2012 15:00 | 2658 | 193 | 7067608 | 166 | 6731 | 5787 | 4 | 3 | 0 | 0 | 20444 |
| 12/30/2012 10:00 | 2496 | 181 | 6228501 | 146 | 6635 | 5355 | 4 | 3 | 0 | 0 | 18918 |
| 3/19/2013 3:00 | 2396 | 174 | 5738421 | 135 | 6162 | 4774 | 4 | 3 | 0 | 0 | 16863 |
| 5/16/2013 0:00 | 2548 | 185 | 6491096 | 153 | 8802 | 7252 | 6 | 3 | 0 | 0 | 25618 |
| 10/28/2012 11:00 | 2439 | 177 | 5948539 | 140 | 6484 | 5114 | 4 | 3 | 0 | 0 | 18067 |
| 12/8/2012 2:00 | 2439 | 177 | 5947523 | 140 | 5866 | 4627 | 4 | 2 | 0 | 0 | 16344 |
| 4/13/2013 6:00 | 2460 | 179 | 6049161 | 142 | 8105 | 6447 | 5 | 3 | 0 | 0 | 22774 |
| 5/25/2013 13:00 | 2372 | 172 | 5625871 | 132 | 9277 | 7116 | 6 | 4 | 0 | 0 | 25138 |
| 11/17/2012 7:00 | 2460 | 179 | 6052901 | 142 | 6690 | 5322 | 4 | 3 | 0 | 0 | 18802 |
| 6/14/2013 5:00 | 2460 | 179 | 6049835 | 142 | 5919 | 4708 | 4 | 2 | 0 | 0 | 16631 |
| 9/16/2012 10:00 | 2404 | 175 | 5778829 | 136 | 6193 | 4814 | 4 | 3 | 0 | 0 | 17007 |
| 10/11/2012 5:00 | 2467 | 179 | 6083741 | 143 | 5607 | 4472 | 4 | 2 | 0 | 0 | 15798 |
| 11/30/2012 4:00 | 2402 | 175 | 5770470 | 136 | 5857 | 4550 | 4 | 2 | 0 | 0 | 16072 |
| 5/23/2013 3:00 | 2350 | 171 | 5523648 | 130 | 7757 | 5895 | 5 | 3 | 0 | 0 | 20826 |
| 3/18/2013 4:00 | 2495 | 181 | 6224082 | 146 | 6410 | 5172 | 4 | 3 | 0 | 0 | 18270 |

MEC-12

Load Duration 2012-13 Tab

| | | | | | | | | | | | |
|------------------|------|-----|---------|-----|------|------|---|---|---|-------|-------|
| 9/15/2012 23:00 | 2378 | 173 | 5653568 | 133 | 5013 | 3854 | 3 | 2 | 0 | 0 | 13616 |
| 11/5/2012 0:00 | 2430 | 177 | 5903994 | 139 | 5766 | 4530 | 4 | 2 | 0 | 0 | 16004 |
| 12/1/2012 2:00 | 2456 | 179 | 6030549 | 142 | 5733 | 4553 | 4 | 2 | 0 | 0 | 16083 |
| 4/28/2013 14:00 | 2472 | 180 | 6109686 | 144 | 7266 | 5808 | 5 | 3 | 0 | 0 | 20518 |
| 10/7/2012 13:00 | 2402 | 175 | 5771540 | 136 | 5857 | 4551 | 4 | 2 | 0 | 0 | 16075 |
| 10/7/2012 17:00 | 2483 | 181 | 6164318 | 145 | 5972 | 4795 | 4 | 2 | 0 | 0 | 16939 |
| 11/14/2012 5:00 | 2445 | 178 | 5976661 | 141 | 6200 | 4901 | 4 | 3 | 0 | 0 | 17314 |
| 1/20/2013 7:00 | 2448 | 178 | 5993437 | 141 | 5307 | 4201 | 3 | 2 | 0 | 0 | 14841 |
| 4/6/2013 23:00 | 2430 | 177 | 5905433 | 139 | 6137 | 4823 | 4 | 3 | 0 | 0 | 17037 |
| 6/30/2013 1:00 | 2287 | 166 | 5230030 | 123 | 4593 | 3397 | 3 | 2 | 0 | 0 | 12000 |
| 9/23/2012 16:00 | 2411 | 175 | 5810527 | 137 | 5428 | 4232 | 4 | 2 | 0 | 0 | 14949 |
| 11/24/2012 8:00 | 2426 | 176 | 5883355 | 138 | 7200 | 5648 | 5 | 3 | 0 | 0 | 19951 |
| 12/21/2012 4:00 | 2423 | 176 | 5870434 | 138 | 5491 | 4303 | 4 | 2 | 0 | 0 | 15199 |
| 4/10/2013 5:00 | 2455 | 179 | 6029042 | 142 | 5913 | 4696 | 4 | 2 | 0 | 0 | 16588 |
| 5/3/2013 0:00 | 2388 | 174 | 5703240 | 134 | 7078 | 5466 | 5 | 3 | 0 | 0 | 19309 |
| 9/29/2012 8:00 | 2395 | 174 | 5735194 | 135 | 5758 | 4460 | 4 | 2 | 0 | 0 | 15754 |
| 9/30/2012 16:00 | 2415 | 176 | 5829912 | 137 | 6382 | 4984 | 4 | 3 | 0 | 0 | 17605 |
| 12/7/2012 3:00 | 2416 | 176 | 5839142 | 137 | 5817 | 4546 | 4 | 2 | 0 | 0 | 16059 |
| 3/25/2013 4:00 | 2424 | 176 | 5876021 | 138 | 7200 | 5644 | 5 | 3 | 0 | 0 | 19939 |
| 3/30/2013 12:00 | 2498 | 182 | 6238396 | 147 | 9544 | 7709 | 6 | 4 | 0 | 0 | 27232 |
| 11/3/2012 0:00 | 2363 | 172 | 5585159 | 131 | 5694 | 4352 | 4 | 2 | 0 | 0 | 15372 |
| 11/15/2012 5:00 | 2377 | 173 | 5648441 | 133 | 5774 | 4438 | 4 | 2 | 0 | 0 | 15677 |
| 10/14/2012 12:00 | 2472 | 180 | 6112676 | 144 | 6263 | 5007 | 4 | 3 | 0 | 0 | 17688 |
| 1/7/2013 3:00 | 2352 | 171 | 5530761 | 130 | 5547 | 4218 | 4 | 2 | 0 | 0 | 14902 |
| 2/17/2013 4:00 | 2430 | 177 | 5905064 | 139 | 6195 | 4868 | 4 | 3 | 0 | 0 | 17198 |
| 2/17/2013 5:00 | 2422 | 176 | 5866284 | 138 | 6902 | 5406 | 4 | 3 | 0 | 0 | 19096 |
| 6/8/2013 8:00 | 2447 | 178 | 5988000 | 141 | 6405 | 5069 | 4 | 3 | 0 | 0 | 17905 |
| 11/13/2012 2:00 | 2356 | 171 | 5550946 | 131 | 5801 | 4420 | 4 | 2 | 0 | 0 | 15613 |
| 9/13/2012 4:00 | 2412 | 175 | 5816252 | 137 | 5239 | 4086 | 3 | 2 | 0 | 0 | 14434 |
| 11/25/2012 13:00 | 2638 | 192 | 6961604 | 164 | 6810 | 5811 | 4 | 3 | 0 | 0 | 20526 |
| 12/2/2012 9:00 | 2398 | 174 | 5750371 | 135 | 6010 | 4660 | 4 | 3 | 0 | 0 | 16464 |
| 1/29/2013 3:00 | 2435 | 177 | 5929074 | 139 | 5271 | 4151 | 3 | 2 | 0 | 0 | 14662 |
| 5/25/2013 22:00 | 2387 | 174 | 5700117 | 134 | 8173 | 6310 | 5 | 3 | 0 | 0 | 22290 |
| 3/12/2013 1:00 | 2427 | 176 | 5890215 | 139 | 5908 | 4637 | 4 | 2 | 0 | 0 | 16380 |
| 5/27/2013 22:00 | 2396 | 174 | 5740334 | 135 | 6772 | 5247 | 4 | 3 | 0 | 18536 | 0 |
| 2/23/2013 5:00 | 2382 | 173 | 5672514 | 133 | 5352 | 4122 | 3 | 2 | 0 | 0 | 14562 |
| 4/28/2013 15:00 | 2492 | 181 | 6212460 | 146 | 7227 | 5825 | 5 | 3 | 0 | 0 | 20577 |
| 5/18/2013 23:00 | 2476 | 180 | 6131613 | 144 | 6790 | 5437 | 4 | 3 | 0 | 0 | 19208 |
| 8/15/2012 3:00 | 2389 | 174 | 5709202 | 134 | 3683 | 2846 | 2 | 2 | 0 | 0 | 10053 |
| 10/20/2012 7:00 | 2428 | 177 | 5894951 | 139 | 7671 | 6023 | 5 | 3 | 0 | 0 | 21276 |

MEC-12

Load Duration 2012-13 Tab

| | | | | | | | | | | | |
|------------------|------|-----|---------|-----|------|------|---|---------|---|-------|-------|
| 10/21/2012 17:00 | 2431 | 177 | 5911279 | 139 | 6842 | 5379 | 4 | 3 | 0 | 0 | 19003 |
| 10/28/2012 16:00 | 2528 | 184 | 6392885 | 150 | 6300 | 5151 | 4 | 2 | 0 | 0 | 18198 |
| 12/18/2012 4:00 | 2384 | 173 | 5684230 | 134 | 5630 | 4341 | 4 | 2 | 0 | 0 | 15334 |
| 12/31/2012 9:00 | 2590 | 188 | 6707612 | 158 | 7124 | 5967 | 5 | 3 | 0 | 21078 | 0 |
| 1/1/2013 12:00 | 2546 | 185 | 6479654 | 152 | 6607 | 5438 | 4 | 3 | 0 | 19212 | 0 |
| 4/4/2013 1:00 | 0 | 0 | 0 | 0 | 0 | 0 | 0 | #DIV/0! | 0 | 0 | 0 |
| 6/21/2013 2:00 | 2423 | 176 | 5873288 | 138 | 5402 | 4234 | 3 | 2 | 0 | 0 | 14956 |
| 4/18/2013 5:00 | 2419 | 176 | 5849441 | 138 | 6562 | 5133 | 4 | 3 | 0 | 0 | 18132 |
| 3/3/2013 4:00 | 2379 | 173 | 5660517 | 133 | 6408 | 4930 | 4 | 3 | 0 | 0 | 17416 |
| 3/10/2013 16:00 | 2431 | 177 | 5907852 | 139 | 6250 | 4913 | 4 | 3 | 0 | 0 | 17355 |
| 5/2/2013 0:00 | 2379 | 173 | 5659956 | 133 | 6145 | 4728 | 4 | 3 | 0 | 0 | 16701 |
| 8/13/2012 4:00 | 2421 | 176 | 5860863 | 138 | 4481 | 3508 | 3 | 2 | 0 | 0 | 12394 |
| 12/29/2012 7:00 | 2396 | 174 | 5738636 | 135 | 5666 | 4389 | 4 | 2 | 0 | 0 | 15506 |
| 4/15/2013 5:00 | 2469 | 180 | 6096287 | 143 | 6958 | 5555 | 4 | 3 | 0 | 0 | 19625 |
| 8/30/2012 3:00 | 2435 | 177 | 5927635 | 139 | 3900 | 3070 | 3 | 2 | 0 | 0 | 10846 |
| 9/12/2012 5:00 | 2461 | 179 | 6058979 | 142 | 4332 | 3449 | 3 | 2 | 0 | 0 | 12182 |
| 4/7/2013 11:00 | 2406 | 175 | 5786775 | 136 | 7951 | 6185 | 5 | 3 | 0 | 0 | 21849 |
| 9/2/2012 6:00 | 2425 | 176 | 5878563 | 138 | 4563 | 3577 | 3 | 2 | 0 | 0 | 12637 |
| 9/23/2012 12:00 | 2396 | 174 | 5741625 | 135 | 5569 | 4315 | 4 | 2 | 0 | 0 | 15243 |
| 12/15/2012 3:00 | 2421 | 176 | 5862297 | 138 | 5506 | 4311 | 4 | 2 | 0 | 0 | 15230 |
| 2/10/2013 5:00 | 2401 | 175 | 5763259 | 136 | 5399 | 4192 | 3 | 2 | 0 | 0 | 14808 |
| 12/5/2012 2:00 | 2450 | 178 | 6003771 | 141 | 5431 | 4303 | 4 | 2 | 0 | 0 | 15202 |
| 2/10/2013 4:00 | 2403 | 175 | 5772037 | 136 | 5427 | 4216 | 4 | 2 | 0 | 0 | 14894 |
| 3/18/2013 1:00 | 2467 | 179 | 6087165 | 143 | 6276 | 5007 | 4 | 3 | 0 | 0 | 17688 |
| 4/18/2013 0:00 | 2405 | 175 | 5781824 | 136 | 6739 | 5240 | 4 | 3 | 0 | 0 | 18511 |
| 1/12/2013 7:00 | 2379 | 173 | 5660129 | 133 | 5052 | 3887 | 3 | 2 | 0 | 0 | 13731 |
| 5/9/2013 0:00 | 2368 | 172 | 5605167 | 132 | 6601 | 5054 | 4 | 3 | 0 | 0 | 17853 |
| 11/4/2012 10:00 | 2489 | 181 | 6196313 | 146 | 7124 | 5735 | 5 | 3 | 0 | 0 | 20259 |
| 11/18/2012 10:00 | 2422 | 176 | 5866800 | 138 | 6272 | 4913 | 4 | 3 | 0 | 0 | 17356 |
| 3/9/2013 5:00 | 2365 | 172 | 5593362 | 132 | 5793 | 4431 | 4 | 2 | 0 | 0 | 15652 |
| 4/16/2013 0:00 | 2321 | 169 | 5386632 | 127 | 7203 | 5407 | 5 | 3 | 0 | 0 | 19099 |
| 8/30/2012 4:00 | 2440 | 177 | 5953075 | 140 | 3908 | 3084 | 3 | 2 | 0 | 0 | 10893 |
| 12/23/2012 2:00 | 2399 | 174 | 5753502 | 135 | 5475 | 4247 | 4 | 2 | 0 | 0 | 15004 |
| 3/3/2013 5:00 | 2372 | 172 | 5624316 | 132 | 6351 | 4871 | 4 | 3 | 0 | 0 | 17206 |
| 3/23/2013 4:00 | 2356 | 171 | 5552087 | 131 | 7099 | 5409 | 5 | 3 | 0 | 0 | 19108 |
| 12/26/2012 0:00 | 2474 | 180 | 6118780 | 144 | 5568 | 4454 | 4 | 2 | 0 | 0 | 15735 |
| 3/23/2013 3:00 | 2358 | 171 | 5561285 | 131 | 7202 | 5492 | 5 | 3 | 0 | 0 | 19402 |
| 4/17/2013 0:00 | 2349 | 171 | 5517145 | 130 | 6833 | 5190 | 4 | 3 | 0 | 0 | 18335 |
| 4/17/2013 5:00 | 2407 | 175 | 5795666 | 136 | 7670 | 5972 | 5 | 3 | 0 | 0 | 21096 |
| 8/19/2012 0:00 | 2336 | 170 | 5458201 | 128 | 4114 | 3108 | 3 | 2 | 0 | 0 | 10980 |

MEC-12

Load Duration 2012-13 Tab

| | | | | | | | | | | | |
|------------------|------|-----|---------|-----|------|------|---|---|---|-------|-------|
| 10/7/2012 11:00 | 2387 | 174 | 5699017 | 134 | 6466 | 4992 | 4 | 3 | 0 | 0 | 17634 |
| 12/17/2012 1:00 | 2422 | 176 | 5866654 | 138 | 5671 | 4442 | 4 | 2 | 0 | 0 | 15691 |
| 4/25/2013 1:00 | 2398 | 174 | 5748019 | 135 | 7230 | 5605 | 5 | 3 | 0 | 0 | 19801 |
| 9/13/2012 3:00 | 2402 | 175 | 5770756 | 136 | 5186 | 4029 | 3 | 2 | 0 | 0 | 14233 |
| 9/23/2012 13:00 | 2398 | 174 | 5751527 | 135 | 5376 | 4169 | 3 | 2 | 0 | 0 | 14727 |
| 5/20/2013 5:00 | 2513 | 183 | 6316012 | 149 | 7950 | 6461 | 5 | 3 | 0 | 0 | 22823 |
| 8/11/2012 1:00 | 2415 | 176 | 5832703 | 137 | 4383 | 3423 | 3 | 2 | 0 | 0 | 12091 |
| 12/16/2012 8:00 | 2418 | 176 | 5848507 | 138 | 5502 | 4303 | 4 | 2 | 0 | 0 | 15200 |
| 1/30/2013 2:00 | 2383 | 173 | 5676363 | 133 | 4179 | 3220 | 3 | 2 | 0 | 0 | 11376 |
| 5/13/2013 5:00 | 2441 | 177 | 5956625 | 140 | 7261 | 5731 | 5 | 3 | 0 | 0 | 20246 |
| 6/8/2013 0:00 | 2315 | 168 | 5357608 | 126 | 5761 | 4312 | 4 | 2 | 0 | 0 | 15233 |
| 10/27/2012 7:00 | 2434 | 177 | 5924305 | 139 | 6973 | 5489 | 5 | 3 | 0 | 0 | 19389 |
| 11/22/2012 12:00 | 2469 | 180 | 6096139 | 143 | 6065 | 4842 | 4 | 2 | 0 | 17106 | 0 |
| 3/24/2013 7:00 | 2451 | 178 | 6009141 | 141 | 6600 | 5232 | 4 | 3 | 0 | 0 | 18482 |
| 4/12/2013 4:00 | 2403 | 175 | 5772935 | 136 | 6121 | 4756 | 4 | 3 | 0 | 0 | 16800 |
| 5/4/2013 8:00 | 2351 | 171 | 5524880 | 130 | 7061 | 5367 | 5 | 3 | 0 | 0 | 18960 |
| 1/29/2013 4:00 | 2399 | 174 | 5752885 | 135 | 5181 | 4018 | 3 | 2 | 0 | 0 | 14195 |
| 4/16/2013 5:00 | 2331 | 169 | 5431570 | 128 | 6350 | 4786 | 4 | 3 | 0 | 0 | 16908 |
| 6/29/2013 3:00 | 2300 | 167 | 5289876 | 124 | 4767 | 3546 | 3 | 2 | 0 | 0 | 12525 |
| 9/23/2012 11:00 | 2385 | 173 | 5688561 | 134 | 5383 | 4152 | 3 | 2 | 0 | 0 | 14666 |
| 4/27/2013 0:00 | 2304 | 168 | 5308325 | 125 | 6437 | 4796 | 4 | 3 | 0 | 0 | 16943 |
| 6/6/2013 0:00 | 2385 | 173 | 5688399 | 134 | 6467 | 4988 | 4 | 3 | 0 | 0 | 17620 |
| 6/29/2013 5:00 | 2310 | 168 | 5337553 | 126 | 4875 | 3642 | 3 | 2 | 0 | 0 | 12866 |
| 12/4/2012 6:00 | 2429 | 177 | 5898308 | 139 | 5504 | 4323 | 4 | 2 | 0 | 0 | 15271 |
| 1/19/2013 4:00 | 2443 | 178 | 5968291 | 140 | 5288 | 4178 | 3 | 2 | 0 | 0 | 14759 |
| 2/23/2013 4:00 | 2377 | 173 | 5651848 | 133 | 5443 | 4184 | 4 | 2 | 0 | 0 | 14782 |
| 4/7/2013 18:00 | 2413 | 175 | 5821589 | 137 | 6753 | 5269 | 4 | 3 | 0 | 0 | 18613 |
| 5/25/2013 18:00 | 2348 | 171 | 5513906 | 130 | 9056 | 6877 | 6 | 4 | 0 | 0 | 24293 |
| 6/10/2013 0:00 | 2335 | 170 | 5449913 | 128 | 5918 | 4468 | 4 | 3 | 0 | 0 | 15782 |
| 4/9/2013 5:00 | 2420 | 176 | 5855050 | 138 | 6526 | 5107 | 4 | 3 | 0 | 0 | 18040 |
| 9/8/2012 3:00 | 2371 | 172 | 5622117 | 132 | 4894 | 3753 | 3 | 2 | 0 | 0 | 13257 |
| 9/23/2012 15:00 | 2400 | 175 | 5760908 | 135 | 5366 | 4165 | 3 | 2 | 0 | 0 | 14714 |
| 12/7/2012 4:00 | 2395 | 174 | 5735365 | 135 | 5715 | 4426 | 4 | 2 | 0 | 0 | 15635 |
| 11/23/2012 15:00 | 2585 | 188 | 6680638 | 157 | 5920 | 4948 | 4 | 2 | 0 | 17480 | 0 |
| 12/25/2012 15:00 | 2521 | 183 | 6357474 | 149 | 5656 | 4612 | 4 | 2 | 0 | 16293 | 0 |
| 3/10/2013 1:00 | 2370 | 172 | 5617929 | 132 | 5554 | 4257 | 4 | 2 | 0 | 0 | 15038 |
| 6/17/2013 2:00 | 2421 | 176 | 5860619 | 138 | 6002 | 4699 | 4 | 2 | 0 | 0 | 16599 |
| 10/9/2012 5:00 | 2457 | 179 | 6037895 | 142 | 6910 | 5491 | 4 | 3 | 0 | 0 | 19397 |
| 10/28/2012 23:00 | 2440 | 177 | 5952000 | 140 | 5969 | 4709 | 4 | 2 | 0 | 0 | 16636 |
| 3/9/2013 4:00 | 2357 | 171 | 5553678 | 131 | 5847 | 4456 | 4 | 2 | 0 | 0 | 15742 |

MEC-12

Load Duration 2012-13 Tab

| | | | | | | | | | | | |
|------------------|------|-----|---------|-----|------|------|---|---|---|-------|-------|
| 4/9/2013 0:00 | 2394 | 174 | 5731534 | 135 | 6498 | 5031 | 4 | 3 | 0 | 0 | 17772 |
| 5/11/2013 8:00 | 2379 | 173 | 5659070 | 133 | 9058 | 6968 | 6 | 4 | 0 | 0 | 24616 |
| 5/29/2013 4:00 | 2338 | 170 | 5466550 | 129 | 5844 | 4419 | 4 | 2 | 0 | 0 | 15609 |
| 4/24/2013 5:00 | 2396 | 174 | 5738912 | 135 | 6769 | 5244 | 4 | 3 | 0 | 0 | 18525 |
| 4/28/2013 11:00 | 2404 | 175 | 5781073 | 136 | 8159 | 6344 | 5 | 3 | 0 | 0 | 22411 |
| 8/11/2012 7:00 | 2382 | 173 | 5671988 | 133 | 4425 | 3408 | 3 | 2 | 0 | 0 | 12038 |
| 8/23/2012 4:00 | 2408 | 175 | 5796754 | 136 | 4438 | 3456 | 3 | 2 | 0 | 0 | 12207 |
| 11/23/2012 13:00 | 2562 | 186 | 6561908 | 154 | 6216 | 5149 | 4 | 2 | 0 | 18190 | 0 |
| 4/26/2013 1:00 | 2390 | 174 | 5710141 | 134 | 6793 | 5250 | 4 | 3 | 0 | 0 | 18544 |
| 5/25/2013 20:00 | 2325 | 169 | 5404881 | 127 | 9044 | 6800 | 6 | 4 | 0 | 0 | 24020 |
| 11/16/2012 2:00 | 2411 | 175 | 5810857 | 137 | 5863 | 4571 | 4 | 2 | 0 | 0 | 16146 |
| 12/25/2012 10:00 | 2512 | 183 | 6308894 | 148 | 5888 | 4782 | 4 | 2 | 0 | 16894 | 0 |
| 2/11/2013 5:00 | 2366 | 172 | 5597594 | 132 | 5251 | 4018 | 3 | 2 | 0 | 0 | 14192 |
| 9/22/2012 0:00 | 2277 | 166 | 5186657 | 122 | 4484 | 3303 | 3 | 2 | 0 | 0 | 11667 |
| 10/28/2012 15:00 | 2488 | 181 | 6188184 | 146 | 6137 | 4937 | 4 | 2 | 0 | 0 | 17439 |
| 4/23/2013 0:00 | 2369 | 172 | 5613220 | 132 | 6190 | 4743 | 4 | 3 | 0 | 0 | 16754 |
| 9/14/2012 4:00 | 2416 | 176 | 5835364 | 137 | 4052 | 3166 | 3 | 2 | 0 | 0 | 11183 |
| 10/27/2012 23:00 | 2380 | 173 | 5665332 | 133 | 6378 | 4910 | 4 | 3 | 0 | 0 | 17344 |
| 11/13/2012 5:00 | 2361 | 172 | 5574444 | 131 | 5799 | 4428 | 4 | 2 | 0 | 0 | 15642 |
| 11/16/2012 5:00 | 2367 | 172 | 5600710 | 132 | 5770 | 4416 | 4 | 2 | 0 | 0 | 15599 |
| 12/26/2012 6:00 | 2298 | 167 | 5280021 | 124 | 5283 | 3926 | 3 | 2 | 0 | 0 | 13867 |
| 4/13/2013 1:00 | 2394 | 174 | 5732835 | 135 | 8035 | 6222 | 5 | 3 | 0 | 0 | 21979 |
| 10/7/2012 14:00 | 2395 | 174 | 5736235 | 135 | 5789 | 4484 | 4 | 2 | 0 | 0 | 15839 |
| 10/31/2012 1:00 | 2330 | 169 | 5426610 | 128 | 5407 | 4073 | 3 | 2 | 0 | 0 | 14389 |
| 11/10/2012 8:00 | 2415 | 176 | 5834519 | 137 | 6665 | 5206 | 4 | 3 | 0 | 0 | 18392 |
| 11/26/2012 1:00 | 2433 | 177 | 5920830 | 139 | 6439 | 5067 | 4 | 3 | 0 | 0 | 17899 |
| 5/18/2013 8:00 | 2412 | 175 | 5818560 | 137 | 6531 | 5095 | 4 | 3 | 0 | 0 | 17998 |
| 10/28/2012 14:00 | 2464 | 179 | 6070830 | 143 | 6279 | 5003 | 4 | 3 | 0 | 0 | 17674 |
| 9/2/2012 4:00 | 2386 | 174 | 5695147 | 134 | 4273 | 3298 | 3 | 2 | 0 | 0 | 11650 |
| 10/25/2012 0:00 | 2397 | 174 | 5747324 | 135 | 5574 | 4321 | 4 | 2 | 0 | 0 | 15265 |
| 3/11/2013 5:00 | 2352 | 171 | 5530675 | 130 | 5477 | 4165 | 4 | 2 | 0 | 0 | 14713 |
| 4/2/2013 1:00 | 2469 | 180 | 6094207 | 143 | 6523 | 5208 | 4 | 3 | 0 | 0 | 18396 |
| 11/15/2012 3:00 | 2350 | 171 | 5522429 | 130 | 5594 | 4251 | 4 | 2 | 0 | 0 | 15018 |
| 12/23/2012 7:00 | 2402 | 175 | 5769747 | 136 | 5596 | 4347 | 4 | 2 | 0 | 0 | 15356 |
| 5/19/2013 10:00 | 2509 | 182 | 6293116 | 148 | 7971 | 6467 | 5 | 3 | 0 | 0 | 22844 |
| 5/4/2013 0:00 | 2301 | 167 | 5292869 | 124 | 7008 | 5214 | 5 | 3 | 0 | 0 | 18419 |
| 11/25/2012 12:00 | 2624 | 191 | 6887691 | 162 | 6983 | 5926 | 5 | 3 | 0 | 0 | 20935 |
| 1/6/2013 7:00 | 2353 | 171 | 5536940 | 130 | 5313 | 4043 | 3 | 2 | 0 | 0 | 14281 |
| 1/19/2013 5:00 | 2426 | 176 | 5886333 | 138 | 5210 | 4088 | 3 | 2 | 0 | 0 | 14441 |
| 8/12/2012 0:00 | 2379 | 173 | 5659617 | 133 | 4452 | 3425 | 3 | 2 | 0 | 0 | 12098 |

MEC-12

Load Duration 2012-13 Tab

| | | | | | | | | | | | |
|------------------|------|-----|---------|-----|------|------|---|---------|---|-------|-------|
| 9/30/2012 15:00 | 2405 | 175 | 5782943 | 136 | 6287 | 4890 | 4 | 3 | 0 | 0 | 17273 |
| 10/7/2012 16:00 | 2428 | 177 | 5896040 | 139 | 5666 | 4449 | 4 | 2 | 0 | 0 | 15718 |
| 3/17/2013 6:00 | 2404 | 175 | 5781097 | 136 | 7815 | 6077 | 5 | 3 | 0 | 0 | 21467 |
| 4/12/2013 2:00 | 2418 | 176 | 5844353 | 137 | 5961 | 4661 | 4 | 2 | 0 | 0 | 16464 |
| 1/1/2013 11:00 | 2487 | 181 | 6187534 | 146 | 6475 | 5209 | 4 | 3 | 0 | 18400 | 0 |
| 3/10/2013 15:00 | 2421 | 176 | 5862059 | 138 | 6154 | 4818 | 4 | 3 | 0 | 0 | 17021 |
| 8/23/2012 3:00 | 2395 | 174 | 5735538 | 135 | 4284 | 3318 | 3 | 2 | 0 | 0 | 11720 |
| 11/23/2012 14:00 | 2598 | 189 | 6748799 | 159 | 6234 | 5237 | 4 | 2 | 0 | 18501 | 0 |
| 10/21/2012 13:00 | 2405 | 175 | 5782284 | 136 | 6292 | 4893 | 4 | 3 | 0 | 0 | 17283 |
| 10/21/2012 12:00 | 2402 | 175 | 5767430 | 136 | 6560 | 5095 | 4 | 3 | 0 | 0 | 17997 |
| 4/27/2013 23:00 | 2301 | 167 | 5295609 | 125 | 7758 | 5773 | 5 | 3 | 0 | 0 | 20395 |
| 5/10/2013 5:00 | 2368 | 172 | 5607095 | 132 | 7011 | 5369 | 5 | 3 | 0 | 0 | 18965 |
| 9/8/2012 5:00 | 2357 | 171 | 5554019 | 131 | 4444 | 3387 | 3 | 2 | 0 | 0 | 11964 |
| 3/16/2013 5:00 | 2409 | 175 | 5800877 | 136 | 6112 | 4761 | 4 | 3 | 0 | 0 | 16818 |
| 3/25/2013 1:00 | 2425 | 176 | 5879305 | 138 | 7412 | 5812 | 5 | 3 | 0 | 0 | 20530 |
| 4/11/2013 1:00 | 2428 | 177 | 5896378 | 139 | 7741 | 6079 | 5 | 3 | 0 | 0 | 21475 |
| 8/20/2012 5:00 | 2439 | 177 | 5947269 | 140 | 4404 | 3473 | 3 | 2 | 0 | 0 | 12270 |
| 8/22/2012 2:00 | 2322 | 169 | 5392936 | 127 | 4406 | 3309 | 3 | 2 | 0 | 0 | 11688 |
| 10/28/2012 10:00 | 2404 | 175 | 5779134 | 136 | 6525 | 5073 | 4 | 3 | 0 | 0 | 17920 |
| 5/24/2013 0:00 | 2374 | 173 | 5637899 | 133 | 7561 | 5806 | 5 | 3 | 0 | 0 | 20509 |
| 8/13/2012 3:00 | 2376 | 173 | 5645206 | 133 | 4394 | 3376 | 3 | 2 | 0 | 0 | 11925 |
| 10/11/2012 0:00 | 2423 | 176 | 5873258 | 138 | 5911 | 4633 | 4 | 2 | 0 | 0 | 16365 |
| 4/4/2013 4:00 | 0 | 0 | 0 | 0 | 0 | 0 | 0 | #DIV/0! | 0 | 0 | 0 |
| 10/16/2012 5:00 | 2416 | 176 | 5837170 | 137 | 6472 | 5057 | 4 | 3 | 0 | 0 | 17863 |
| 4/20/2013 6:00 | 2462 | 179 | 6063489 | 143 | 8398 | 6688 | 5 | 3 | 0 | 0 | 23625 |
| 12/24/2012 8:00 | 2550 | 185 | 6503530 | 153 | 6002 | 4950 | 4 | 2 | 0 | 17487 | 0 |
| 3/12/2013 4:00 | 2375 | 173 | 5639714 | 133 | 5615 | 4312 | 4 | 2 | 0 | 0 | 15232 |
| 4/10/2013 0:00 | 2422 | 176 | 5867035 | 138 | 6317 | 4948 | 4 | 3 | 0 | 0 | 17479 |
| 5/10/2013 1:00 | 2320 | 169 | 5380597 | 127 | 6890 | 5169 | 4 | 3 | 0 | 0 | 18258 |
| 5/25/2013 9:00 | 2358 | 171 | 5560917 | 131 | 8506 | 6487 | 6 | 4 | 0 | 0 | 22916 |
| 5/27/2013 20:00 | 2459 | 179 | 6046855 | 142 | 6825 | 5428 | 4 | 3 | 0 | 19174 | 0 |
| 4/14/2013 0:00 | 2378 | 173 | 5657037 | 133 | 7126 | 5481 | 5 | 3 | 0 | 0 | 19364 |
| 10/6/2012 23:00 | 2351 | 171 | 5528324 | 130 | 5847 | 4446 | 4 | 2 | 0 | 0 | 15707 |
| 2/24/2013 6:00 | 2332 | 170 | 5437414 | 128 | 5549 | 4184 | 4 | 2 | 0 | 0 | 14781 |
| 5/1/2013 0:00 | 2321 | 169 | 5385279 | 127 | 6070 | 4555 | 4 | 3 | 0 | 0 | 16091 |
| 5/12/2013 12:00 | 2359 | 172 | 5566050 | 131 | 7535 | 5749 | 5 | 3 | 0 | 0 | 20309 |
| 9/26/2012 0:00 | 2367 | 172 | 5601905 | 132 | 4940 | 3781 | 3 | 2 | 0 | 0 | 13356 |
| 1/1/2013 2:00 | 2345 | 171 | 5498403 | 129 | 5512 | 4180 | 4 | 2 | 0 | 0 | 14766 |
| 1/12/2013 2:00 | 2309 | 168 | 5332733 | 125 | 4744 | 3543 | 3 | 2 | 0 | 0 | 12516 |
| 4/24/2013 0:00 | 2357 | 171 | 5556683 | 131 | 6165 | 4700 | 4 | 3 | 0 | 0 | 16603 |

MEC-12

Load Duration 2012-13 Tab

| | | | | | | | | | | | |
|------------------|------|-----|---------|-----|------|------|---|---|---|-------|-------|
| 9/14/2012 3:00 | 2398 | 174 | 5750672 | 135 | 4009 | 3109 | 3 | 2 | 0 | 0 | 10983 |
| 9/20/2012 0:00 | 2360 | 172 | 5567653 | 131 | 5379 | 4105 | 3 | 2 | 0 | 0 | 14501 |
| 9/23/2012 14:00 | 2409 | 175 | 5803258 | 136 | 5395 | 4203 | 3 | 2 | 0 | 0 | 14847 |
| 11/14/2012 3:00 | 2422 | 176 | 5864548 | 138 | 6051 | 4738 | 4 | 2 | 0 | 0 | 16739 |
| 12/5/2012 5:00 | 2440 | 177 | 5951541 | 140 | 5442 | 4294 | 4 | 2 | 0 | 0 | 15168 |
| 4/3/2013 4:00 | 2478 | 180 | 6140190 | 144 | 7299 | 5849 | 5 | 3 | 0 | 0 | 20661 |
| 4/21/2013 8:00 | 2359 | 172 | 5563449 | 131 | 8142 | 6210 | 5 | 3 | 0 | 0 | 21939 |
| 2/24/2013 3:00 | 2348 | 171 | 5512920 | 130 | 5783 | 4391 | 4 | 2 | 0 | 0 | 15512 |
| 4/30/2013 0:00 | 2341 | 170 | 5481662 | 129 | 6117 | 4631 | 4 | 3 | 0 | 0 | 16361 |
| 11/9/2012 2:00 | 2386 | 174 | 5695236 | 134 | 5944 | 4588 | 4 | 2 | 0 | 0 | 16206 |
| 11/14/2012 4:00 | 2409 | 175 | 5801701 | 136 | 6062 | 4722 | 4 | 3 | 0 | 0 | 16680 |
| 9/21/2012 0:00 | 2346 | 171 | 5502761 | 129 | 4979 | 3777 | 3 | 2 | 0 | 0 | 13343 |
| 12/30/2012 8:00 | 2422 | 176 | 5864809 | 138 | 5846 | 4579 | 4 | 2 | 0 | 0 | 16174 |
| 3/16/2013 2:00 | 2383 | 173 | 5680527 | 134 | 6046 | 4660 | 4 | 3 | 0 | 0 | 16463 |
| 4/3/2013 3:00 | 2426 | 176 | 5887431 | 138 | 7252 | 5690 | 5 | 3 | 0 | 0 | 20101 |
| 9/2/2012 5:00 | 2382 | 173 | 5674205 | 133 | 4323 | 3330 | 3 | 2 | 0 | 0 | 11763 |
| 9/30/2012 13:00 | 2410 | 175 | 5809258 | 137 | 6214 | 4843 | 4 | 3 | 0 | 0 | 17109 |
| 11/15/2012 4:00 | 2353 | 171 | 5536639 | 130 | 5563 | 4233 | 4 | 2 | 0 | 0 | 14954 |
| 12/26/2012 1:00 | 2313 | 168 | 5349780 | 126 | 5253 | 3929 | 3 | 2 | 0 | 0 | 13880 |
| 4/3/2013 2:00 | 2452 | 178 | 6013335 | 141 | 7686 | 6095 | 5 | 3 | 0 | 0 | 21532 |
| 5/14/2013 5:00 | 2365 | 172 | 5594990 | 132 | 7382 | 5647 | 5 | 3 | 0 | 0 | 19948 |
| 9/19/2012 5:00 | 2319 | 169 | 5377640 | 126 | 6003 | 4502 | 4 | 3 | 0 | 0 | 15903 |
| 11/22/2012 13:00 | 2460 | 179 | 6052885 | 142 | 5758 | 4581 | 4 | 2 | 0 | 16182 | 0 |
| 5/29/2013 3:00 | 2312 | 168 | 5347054 | 126 | 5735 | 4289 | 4 | 2 | 0 | 0 | 15151 |
| 9/30/2012 12:00 | 2396 | 174 | 5742979 | 135 | 6261 | 4852 | 4 | 3 | 0 | 0 | 17141 |
| 10/4/2012 0:00 | 2376 | 173 | 5644318 | 133 | 5122 | 3936 | 3 | 2 | 0 | 0 | 13903 |
| 12/28/2012 2:00 | 2441 | 178 | 5960387 | 140 | 6458 | 5099 | 4 | 3 | 0 | 0 | 18012 |
| 1/20/2013 2:00 | 2354 | 171 | 5539605 | 130 | 5000 | 3806 | 3 | 2 | 0 | 0 | 13444 |
| 6/16/2013 2:00 | 2240 | 163 | 5016505 | 118 | 4842 | 3507 | 3 | 2 | 0 | 0 | 12389 |
| 10/7/2012 10:00 | 2354 | 171 | 5542068 | 130 | 6857 | 5221 | 4 | 3 | 0 | 0 | 18442 |
| 11/22/2012 11:00 | 2436 | 177 | 5934623 | 140 | 6122 | 4823 | 4 | 3 | 0 | 17037 | 0 |
| 6/11/2013 2:00 | 2354 | 171 | 5540213 | 130 | 5544 | 4220 | 4 | 2 | 0 | 0 | 14909 |
| 8/19/2012 9:00 | 2361 | 172 | 5575861 | 131 | 5032 | 3843 | 3 | 2 | 0 | 0 | 13575 |
| 9/12/2012 1:00 | 2428 | 177 | 5893379 | 139 | 4175 | 3277 | 3 | 2 | 0 | 0 | 11578 |
| 10/14/2012 11:00 | 2454 | 178 | 6023677 | 142 | 6165 | 4893 | 4 | 3 | 0 | 0 | 17286 |
| 11/11/2012 17:00 | 2438 | 177 | 5945468 | 140 | 5994 | 4726 | 4 | 2 | 0 | 0 | 16696 |
| 11/23/2012 12:00 | 2516 | 183 | 6327827 | 149 | 6140 | 4995 | 4 | 2 | 0 | 17645 | 0 |
| 12/3/2012 6:00 | 2445 | 178 | 5979084 | 141 | 5884 | 4653 | 4 | 2 | 0 | 0 | 16437 |
| 1/14/2013 2:00 | 2374 | 173 | 5637479 | 133 | 5561 | 4270 | 4 | 2 | 0 | 0 | 15084 |
| 12/24/2012 1:00 | 2448 | 178 | 5993778 | 141 | 5621 | 4451 | 4 | 2 | 0 | 0 | 15722 |

MEC-12

Load Duration 2012-13 Tab

| | | | | | | | | | | | |
|------------------|------|-----|---------|-----|------|------|---|---|-------|---|-------|
| 4/28/2013 23:00 | 2351 | 171 | 5525162 | 130 | 6714 | 5103 | 4 | 3 | 0 | 0 | 18028 |
| 5/27/2013 18:00 | 2345 | 171 | 5498926 | 129 | 6655 | 5047 | 4 | 3 | 17828 | 0 | 0 |
| 6/4/2013 0:00 | 2333 | 170 | 5443917 | 128 | 6105 | 4606 | 4 | 3 | 0 | 0 | 16272 |
| 6/15/2013 1:00 | 2370 | 172 | 5618064 | 132 | 5470 | 4193 | 4 | 2 | 0 | 0 | 14810 |
| 10/13/2012 0:00 | 2342 | 170 | 5486700 | 129 | 5536 | 4193 | 4 | 2 | 0 | 0 | 14813 |
| 5/12/2013 23:00 | 2387 | 174 | 5697052 | 134 | 6387 | 4930 | 4 | 3 | 0 | 0 | 17416 |
| 10/30/2012 1:00 | 2404 | 175 | 5781029 | 136 | 5611 | 4363 | 4 | 2 | 0 | 0 | 15411 |
| 1/13/2013 9:00 | 2364 | 172 | 5588703 | 131 | 5689 | 4349 | 4 | 2 | 0 | 0 | 15364 |
| 11/3/2012 6:00 | 2388 | 174 | 5700628 | 134 | 6238 | 4816 | 4 | 3 | 0 | 0 | 17014 |
| 12/2/2012 1:00 | 2361 | 172 | 5572806 | 131 | 5559 | 4243 | 4 | 2 | 0 | 0 | 14990 |
| 4/7/2013 10:00 | 2377 | 173 | 5647808 | 133 | 8135 | 6252 | 5 | 3 | 0 | 0 | 22086 |
| 9/30/2012 14:00 | 2401 | 175 | 5764972 | 136 | 6156 | 4780 | 4 | 3 | 0 | 0 | 16884 |
| 11/25/2012 1:00 | 2385 | 173 | 5688426 | 134 | 5980 | 4612 | 4 | 3 | 0 | 0 | 16292 |
| 11/24/2012 7:00 | 2327 | 169 | 5413837 | 127 | 6224 | 4683 | 4 | 3 | 0 | 0 | 16544 |
| 4/21/2013 0:00 | 2373 | 173 | 5632370 | 132 | 6144 | 4715 | 4 | 3 | 0 | 0 | 16656 |
| 10/12/2012 0:00 | 2376 | 173 | 5646430 | 133 | 5645 | 4338 | 4 | 2 | 0 | 0 | 15325 |
| 4/2/2013 4:00 | 2446 | 178 | 5984709 | 141 | 6272 | 4962 | 4 | 3 | 0 | 0 | 17528 |
| 5/12/2013 11:00 | 2368 | 172 | 5607103 | 132 | 7947 | 6085 | 5 | 3 | 0 | 0 | 21497 |
| 5/12/2013 13:00 | 2339 | 170 | 5469036 | 129 | 6837 | 5170 | 4 | 3 | 0 | 0 | 18265 |
| 10/21/2012 11:00 | 2393 | 174 | 5724612 | 135 | 7908 | 6119 | 5 | 3 | 0 | 0 | 21615 |
| 10/21/2012 16:00 | 2406 | 175 | 5790022 | 136 | 6411 | 4989 | 4 | 3 | 0 | 0 | 17624 |
| 3/10/2013 8:00 | 2354 | 171 | 5539824 | 130 | 5946 | 4526 | 4 | 3 | 0 | 0 | 15988 |
| 3/18/2013 3:00 | 2436 | 177 | 5932480 | 140 | 6179 | 4867 | 4 | 3 | 0 | 0 | 17193 |
| 5/27/2013 19:00 | 2371 | 172 | 5621671 | 132 | 6813 | 5224 | 4 | 3 | 18454 | 0 | 0 |
| 12/9/2012 2:00 | 2405 | 175 | 5784479 | 136 | 5465 | 4250 | 4 | 2 | 0 | 0 | 15015 |
| 4/12/2013 3:00 | 2382 | 173 | 5675629 | 133 | 5918 | 4559 | 4 | 2 | 0 | 0 | 16106 |
| 6/5/2013 0:00 | 2335 | 170 | 5450584 | 128 | 5452 | 4117 | 4 | 2 | 0 | 0 | 14542 |
| 6/10/2013 5:00 | 2425 | 176 | 5880817 | 138 | 5989 | 4697 | 4 | 2 | 0 | 0 | 16592 |
| 6/29/2013 4:00 | 2272 | 165 | 5163333 | 121 | 4797 | 3525 | 3 | 2 | 0 | 0 | 12452 |
| 12/10/2012 5:00 | 2390 | 174 | 5713445 | 134 | 5213 | 4030 | 3 | 2 | 0 | 0 | 14236 |
| 6/14/2013 2:00 | 2420 | 176 | 5858506 | 138 | 5407 | 4232 | 3 | 2 | 0 | 0 | 14950 |
| 6/17/2013 4:00 | 2387 | 174 | 5699685 | 134 | 5541 | 4278 | 4 | 2 | 0 | 0 | 15113 |
| 9/19/2012 0:00 | 2322 | 169 | 5390196 | 127 | 5578 | 4188 | 4 | 2 | 0 | 0 | 14794 |
| 10/7/2012 15:00 | 2417 | 176 | 5841044 | 137 | 5760 | 4502 | 4 | 2 | 0 | 0 | 15904 |
| 12/25/2012 17:00 | 2536 | 184 | 6429262 | 151 | 5691 | 4666 | 4 | 2 | 16484 | 0 | 0 |
| 11/13/2012 3:00 | 2325 | 169 | 5407379 | 127 | 5674 | 4267 | 4 | 2 | 0 | 0 | 15073 |
| 5/4/2013 23:00 | 2292 | 167 | 5251039 | 123 | 5925 | 4391 | 4 | 3 | 0 | 0 | 15511 |
| 7/29/2012 3:00 | 2281 | 166 | 5201886 | 122 | 4410 | 3253 | 3 | 2 | 0 | 0 | 11490 |
| 10/19/2012 0:00 | 2345 | 170 | 5497030 | 129 | 5318 | 4032 | 3 | 2 | 0 | 0 | 14244 |
| 11/7/2012 2:00 | 2370 | 172 | 5617076 | 132 | 5515 | 4227 | 4 | 2 | 0 | 0 | 14931 |

MEC-12

Load Duration 2012-13 Tab

| | | | | | | | | | | | |
|------------------|------|-----|---------|-----|------|------|---|---------|-------|---|-------|
| 11/25/2012 11:00 | 2589 | 188 | 6702780 | 158 | 7631 | 6389 | 5 | 3 | 0 | 0 | 22569 |
| 9/8/2012 4:00 | 2335 | 170 | 5450254 | 128 | 4400 | 3322 | 3 | 2 | 0 | 0 | 11735 |
| 9/30/2012 11:00 | 2367 | 172 | 5603961 | 132 | 6137 | 4698 | 4 | 3 | 0 | 0 | 16597 |
| 3/25/2013 3:00 | 2362 | 172 | 5576888 | 131 | 6931 | 5293 | 4 | 3 | 0 | 0 | 18698 |
| 4/6/2013 1:00 | 2371 | 172 | 5620002 | 132 | 6310 | 4837 | 4 | 3 | 0 | 0 | 17088 |
| 10/12/2012 5:00 | 2373 | 173 | 5632926 | 132 | 6670 | 5119 | 4 | 3 | 0 | 0 | 18084 |
| 11/8/2012 2:00 | 2400 | 175 | 5760207 | 135 | 6128 | 4756 | 4 | 3 | 0 | 0 | 16801 |
| 12/30/2012 9:00 | 2429 | 177 | 5902371 | 139 | 6093 | 4787 | 4 | 3 | 0 | 0 | 16912 |
| 1/30/2013 5:00 | 2318 | 169 | 5373148 | 126 | 3951 | 2962 | 3 | 2 | 0 | 0 | 10462 |
| 3/30/2013 16:00 | 2363 | 172 | 5581935 | 131 | 6454 | 4931 | 4 | 3 | 0 | 0 | 17419 |
| 8/21/2012 2:00 | 2340 | 170 | 5476702 | 129 | 4426 | 3350 | 3 | 2 | 0 | 0 | 11833 |
| 11/22/2012 19:00 | 2402 | 175 | 5769070 | 136 | 5667 | 4402 | 4 | 2 | 15550 | 0 | 0 |
| 1/6/2013 3:00 | 2338 | 170 | 5464922 | 129 | 5247 | 3966 | 3 | 2 | 0 | 0 | 14012 |
| 3/25/2013 2:00 | 2375 | 173 | 5642898 | 133 | 7052 | 5417 | 5 | 3 | 0 | 0 | 19136 |
| 4/30/2013 5:00 | 2360 | 172 | 5567517 | 131 | 6380 | 4868 | 4 | 3 | 0 | 0 | 17197 |
| 5/5/2013 11:00 | 2343 | 170 | 5488132 | 129 | 7421 | 5623 | 5 | 3 | 0 | 0 | 19862 |
| 5/8/2013 0:00 | 2332 | 170 | 5436744 | 128 | 5978 | 4507 | 4 | 3 | 0 | 0 | 15923 |
| 5/24/2013 5:00 | 0 | 0 | 0 | 0 | 0 | 0 | 0 | #DIV/0! | 0 | 0 | 0 |
| 10/24/2012 0:00 | 2353 | 171 | 5538478 | 130 | 5476 | 4168 | 4 | 2 | 0 | 0 | 14722 |
| 11/2/2012 1:00 | 2259 | 164 | 5101175 | 120 | 5422 | 3960 | 4 | 2 | 0 | 0 | 13990 |
| 1/14/2013 4:00 | 2355 | 171 | 5543899 | 130 | 5458 | 4156 | 4 | 2 | 0 | 0 | 14682 |
| 5/25/2013 17:00 | 2331 | 170 | 5435260 | 128 | 7976 | 6013 | 5 | 3 | 0 | 0 | 21243 |
| 5/25/2013 19:00 | 2320 | 169 | 5384330 | 127 | 8088 | 6069 | 5 | 3 | 0 | 0 | 21439 |
| 12/15/2012 5:00 | 2402 | 175 | 5771991 | 136 | 5383 | 4182 | 3 | 2 | 0 | 0 | 14774 |
| 3/12/2013 2:00 | 2367 | 172 | 5603894 | 132 | 5628 | 4309 | 4 | 2 | 0 | 0 | 15221 |
| 5/25/2013 16:00 | 2342 | 170 | 5483456 | 129 | 9116 | 6904 | 6 | 4 | 0 | 0 | 24387 |
| 9/23/2012 10:00 | 2345 | 170 | 5497558 | 129 | 5208 | 3949 | 3 | 2 | 0 | 0 | 13951 |
| 9/27/2012 0:00 | 2337 | 170 | 5459367 | 128 | 5058 | 3822 | 3 | 2 | 0 | 0 | 13501 |
| 10/16/2012 0:00 | 2374 | 173 | 5634412 | 132 | 5580 | 4283 | 4 | 2 | 0 | 0 | 15131 |
| 3/18/2013 2:00 | 2432 | 177 | 5916963 | 139 | 6120 | 4814 | 4 | 3 | 0 | 0 | 17005 |
| 10/6/2012 7:00 | 2361 | 172 | 5572894 | 131 | 6039 | 4610 | 4 | 3 | 0 | 0 | 16285 |
| 11/1/2012 1:00 | 2324 | 169 | 5400088 | 127 | 6426 | 4829 | 4 | 3 | 0 | 0 | 17058 |
| 3/30/2013 15:00 | 2356 | 171 | 5550916 | 131 | 6607 | 5034 | 4 | 3 | 0 | 0 | 17784 |
| 11/6/2012 2:00 | 2335 | 170 | 5452602 | 128 | 5218 | 3941 | 3 | 2 | 0 | 0 | 13920 |
| 11/8/2012 5:00 | 2374 | 173 | 5634864 | 133 | 6029 | 4628 | 4 | 3 | 0 | 0 | 16349 |
| 12/29/2012 2:00 | 2368 | 172 | 5608014 | 132 | 5478 | 4195 | 4 | 2 | 0 | 0 | 14821 |
| 2/11/2013 2:00 | 2352 | 171 | 5530130 | 130 | 5012 | 3811 | 3 | 2 | 0 | 0 | 13464 |
| 10/10/2012 5:00 | 2374 | 173 | 5636600 | 133 | 5713 | 4386 | 4 | 2 | 0 | 0 | 15495 |
| 12/8/2012 6:00 | 2382 | 173 | 5674275 | 133 | 5639 | 4344 | 4 | 2 | 0 | 0 | 15344 |
| 3/17/2013 1:00 | 2371 | 172 | 5623277 | 132 | 8088 | 6202 | 5 | 3 | 0 | 0 | 21910 |

MEC-12

Load Duration 2012-13 Tab

| | | | | | | | | | | | |
|------------------|------|-----|---------|-----|------|------|---|---|-------|-------|-------|
| 6/21/2013 4:00 | 2350 | 171 | 5522431 | 130 | 5182 | 3938 | 3 | 2 | 0 | 0 | 13911 |
| 10/13/2012 6:00 | 2380 | 173 | 5665100 | 133 | 5098 | 3924 | 3 | 2 | 0 | 0 | 13861 |
| 12/27/2012 6:00 | 2389 | 174 | 5709619 | 134 | 5569 | 4303 | 4 | 2 | 0 | 0 | 15202 |
| 3/30/2013 8:00 | 2462 | 179 | 6059639 | 142 | 9246 | 7360 | 6 | 4 | 0 | 0 | 26000 |
| 4/26/2013 4:00 | 2366 | 172 | 5598153 | 132 | 6429 | 4919 | 4 | 3 | 0 | 0 | 17377 |
| 9/28/2012 0:00 | 2341 | 170 | 5479904 | 129 | 5088 | 3852 | 3 | 2 | 0 | 0 | 13606 |
| 10/18/2012 0:00 | 2336 | 170 | 5455934 | 128 | 5323 | 4021 | 3 | 2 | 0 | 0 | 14204 |
| 11/20/2012 2:00 | 2315 | 168 | 5359409 | 126 | 5191 | 3886 | 3 | 2 | 0 | 0 | 13729 |
| 10/21/2012 14:00 | 2381 | 173 | 5669923 | 133 | 6146 | 4732 | 4 | 3 | 0 | 0 | 16718 |
| 10/26/2012 5:00 | 2277 | 166 | 5183251 | 122 | 5129 | 3776 | 3 | 2 | 0 | 0 | 13341 |
| 11/7/2012 5:00 | 2356 | 171 | 5549006 | 130 | 5562 | 4237 | 4 | 2 | 0 | 0 | 14969 |
| 10/20/2012 23:00 | 2361 | 172 | 5576589 | 131 | 5551 | 4239 | 4 | 2 | 0 | 0 | 14976 |
| 12/15/2012 4:00 | 2397 | 174 | 5744564 | 135 | 5381 | 4171 | 3 | 2 | 0 | 0 | 14735 |
| 9/22/2012 23:00 | 2277 | 166 | 5186544 | 122 | 5028 | 3703 | 3 | 2 | 0 | 0 | 13082 |
| 10/3/2012 0:00 | 2337 | 170 | 5460463 | 128 | 5171 | 3907 | 3 | 2 | 0 | 0 | 13803 |
| 10/9/2012 0:00 | 2407 | 175 | 5792061 | 136 | 5958 | 4637 | 4 | 2 | 0 | 0 | 16380 |
| 11/24/2012 1:00 | 2331 | 169 | 5432108 | 128 | 5933 | 4472 | 4 | 3 | 0 | 0 | 15796 |
| 4/5/2013 1:00 | 2348 | 171 | 5515220 | 130 | 5820 | 4420 | 4 | 2 | 0 | 0 | 15615 |
| 5/11/2013 0:00 | 2245 | 163 | 5041580 | 119 | 6822 | 4954 | 4 | 3 | 0 | 0 | 17500 |
| 5/12/2013 10:00 | 2364 | 172 | 5587996 | 131 | 8296 | 6342 | 5 | 4 | 0 | 0 | 22403 |
| 5/12/2013 19:00 | 2407 | 175 | 5794227 | 136 | 6896 | 5368 | 4 | 3 | 0 | 0 | 18963 |
| 10/5/2012 5:00 | 2350 | 171 | 5522229 | 130 | 5186 | 3941 | 3 | 2 | 0 | 0 | 13923 |
| 10/7/2012 23:00 | 2358 | 171 | 5557919 | 131 | 5192 | 3958 | 3 | 2 | 0 | 0 | 13982 |
| 10/29/2012 5:00 | 2395 | 174 | 5735251 | 135 | 5685 | 4403 | 4 | 2 | 0 | 0 | 15553 |
| 11/13/2012 4:00 | 2329 | 169 | 5423134 | 128 | 5711 | 4301 | 4 | 2 | 0 | 0 | 15194 |
| 11/22/2012 20:00 | 2397 | 174 | 5744171 | 135 | 5542 | 4296 | 4 | 2 | 0 | 15174 | 0 |
| 11/26/2012 5:00 | 2400 | 175 | 5760109 | 135 | 6125 | 4754 | 4 | 3 | 0 | 0 | 16794 |
| 4/25/2013 4:00 | 2358 | 171 | 5561026 | 131 | 6736 | 5137 | 4 | 3 | 0 | 0 | 18145 |
| 2/24/2013 5:00 | 2332 | 170 | 5439931 | 128 | 5584 | 4211 | 4 | 2 | 0 | 0 | 14877 |
| 5/2/2013 5:00 | 2309 | 168 | 5332443 | 125 | 7891 | 5893 | 5 | 3 | 0 | 0 | 20818 |
| 9/26/2012 5:00 | 2392 | 174 | 5721291 | 135 | 4721 | 3652 | 3 | 2 | 0 | 0 | 12901 |
| 10/19/2012 5:00 | 2366 | 172 | 5595844 | 132 | 5189 | 3969 | 3 | 2 | 0 | 0 | 14022 |
| 12/10/2012 2:00 | 2394 | 174 | 5731257 | 135 | 5109 | 3955 | 3 | 2 | 0 | 0 | 13972 |
| 12/25/2012 16:00 | 2503 | 182 | 6264700 | 147 | 5637 | 4562 | 4 | 2 | 16117 | 0 | 0 |
| 3/30/2013 19:00 | 2445 | 178 | 5976318 | 141 | 7015 | 5546 | 5 | 3 | 0 | 0 | 19592 |
| 4/8/2013 5:00 | 2460 | 179 | 6053637 | 142 | 7592 | 6040 | 5 | 3 | 0 | 0 | 21338 |
| 4/14/2013 8:00 | 2390 | 174 | 5713131 | 134 | 8402 | 6494 | 5 | 4 | 0 | 0 | 22942 |
| 5/5/2013 23:00 | 2287 | 166 | 5229846 | 123 | 5602 | 4143 | 4 | 2 | 0 | 0 | 14635 |
| 9/11/2012 5:00 | 2375 | 173 | 5640994 | 133 | 4146 | 3184 | 3 | 2 | 0 | 0 | 11249 |
| 12/1/2012 6:00 | 2402 | 175 | 5769565 | 136 | 5916 | 4596 | 4 | 2 | 0 | 0 | 16234 |

MEC-12

Load Duration 2012-13 Tab

| | | | | | | | | | | | |
|------------------|------|-----|---------|-----|------|------|---|---------|---|---|-------|
| 2/24/2013 4:00 | 2328 | 169 | 5421802 | 127 | 5733 | 4317 | 4 | 2 | 0 | 0 | 15250 |
| 3/30/2013 18:00 | 2371 | 172 | 5622235 | 132 | 6716 | 5150 | 4 | 3 | 0 | 0 | 18191 |
| 4/4/2013 2:00 | 0 | 0 | 0 | 0 | 0 | 0 | 0 | #DIV/0! | 0 | 0 | 0 |
| 6/9/2013 9:00 | 2342 | 170 | 5486193 | 129 | 5812 | 4402 | 4 | 2 | 0 | 0 | 15551 |
| 3/12/2013 3:00 | 2340 | 170 | 5473306 | 129 | 5540 | 4191 | 4 | 2 | 0 | 0 | 14807 |
| 4/2/2013 2:00 | 2410 | 175 | 5809804 | 137 | 6196 | 4829 | 4 | 3 | 0 | 0 | 17060 |
| 5/25/2013 15:00 | 2342 | 170 | 5487164 | 129 | 8151 | 6175 | 5 | 3 | 0 | 0 | 21812 |
| 6/17/2013 3:00 | 2364 | 172 | 5588020 | 131 | 5235 | 4002 | 3 | 2 | 0 | 0 | 14137 |
| 12/23/2012 3:00 | 2325 | 169 | 5403465 | 127 | 5271 | 3962 | 3 | 2 | 0 | 0 | 13996 |
| 5/12/2013 17:00 | 2330 | 169 | 5429644 | 128 | 6401 | 4823 | 4 | 3 | 0 | 0 | 17039 |
| 8/22/2012 4:00 | 2289 | 166 | 5238460 | 123 | 4131 | 3058 | 3 | 2 | 0 | 0 | 10802 |
| 10/21/2012 15:00 | 2380 | 173 | 5663157 | 133 | 6103 | 4697 | 4 | 3 | 0 | 0 | 16592 |
| 10/27/2012 0:00 | 2302 | 167 | 5301325 | 125 | 5516 | 4107 | 4 | 2 | 0 | 0 | 14510 |
| 10/31/2012 4:00 | 2281 | 166 | 5201568 | 122 | 5283 | 3896 | 3 | 2 | 0 | 0 | 13764 |
| 11/16/2012 3:00 | 2358 | 171 | 5560268 | 131 | 5729 | 4368 | 4 | 2 | 0 | 0 | 15432 |
| 11/16/2012 4:00 | 2344 | 170 | 5493083 | 129 | 5698 | 4319 | 4 | 2 | 0 | 0 | 15257 |
| 12/16/2012 2:00 | 2360 | 172 | 5570234 | 131 | 4563 | 3483 | 3 | 2 | 0 | 0 | 12304 |
| 6/20/2013 1:00 | 2397 | 174 | 5743595 | 135 | 6064 | 4700 | 4 | 3 | 0 | 0 | 16601 |
| 9/15/2012 7:00 | 2269 | 165 | 5150571 | 121 | 4813 | 3532 | 3 | 2 | 0 | 0 | 12478 |
| 3/24/2013 1:00 | 2345 | 171 | 5498458 | 129 | 6963 | 5280 | 5 | 3 | 0 | 0 | 18652 |
| 4/27/2013 7:00 | 2365 | 172 | 5593423 | 132 | 7889 | 6034 | 5 | 3 | 0 | 0 | 21315 |
| 9/2/2012 7:00 | 2400 | 175 | 5760484 | 135 | 4233 | 3286 | 3 | 2 | 0 | 0 | 11607 |
| 10/10/2012 0:00 | 2304 | 168 | 5309288 | 125 | 5680 | 4232 | 4 | 2 | 0 | 0 | 14951 |
| 12/5/2012 3:00 | 2262 | 164 | 5115666 | 120 | 4840 | 3540 | 3 | 2 | 0 | 0 | 12505 |
| 12/25/2012 1:00 | 2431 | 177 | 5911103 | 139 | 5277 | 4149 | 3 | 2 | 0 | 0 | 14657 |
| 3/30/2013 17:00 | 2351 | 171 | 5528026 | 130 | 6546 | 4978 | 4 | 3 | 0 | 0 | 17583 |
| 9/17/2012 5:00 | 2373 | 173 | 5629495 | 132 | 6274 | 4814 | 4 | 3 | 0 | 0 | 17006 |
| 10/25/2012 5:00 | 2337 | 170 | 5462969 | 128 | 5017 | 3792 | 3 | 2 | 0 | 0 | 13396 |
| 11/6/2012 5:00 | 2312 | 168 | 5346907 | 126 | 5039 | 3768 | 3 | 2 | 0 | 0 | 13311 |
| 12/31/2012 2:00 | 2368 | 172 | 5608797 | 132 | 5590 | 4281 | 4 | 2 | 0 | 0 | 15124 |
| 5/17/2013 1:00 | 2283 | 166 | 5210890 | 123 | 6492 | 4792 | 4 | 3 | 0 | 0 | 16929 |
| 9/29/2012 0:00 | 2283 | 166 | 5210228 | 123 | 4744 | 3502 | 3 | 2 | 0 | 0 | 12371 |
| 10/20/2012 0:00 | 2337 | 170 | 5460595 | 128 | 5623 | 4249 | 4 | 2 | 0 | 0 | 15012 |
| 12/31/2012 7:00 | 2444 | 178 | 5972073 | 140 | 6024 | 4761 | 4 | 2 | 0 | 0 | 16817 |
| 4/20/2013 1:00 | 2372 | 172 | 5626932 | 132 | 8079 | 6198 | 5 | 3 | 0 | 0 | 21893 |
| 5/3/2013 5:00 | 2308 | 168 | 5326274 | 125 | 7170 | 5351 | 5 | 3 | 0 | 0 | 18903 |
| 9/22/2012 7:00 | 2283 | 166 | 5211756 | 123 | 4872 | 3597 | 3 | 2 | 0 | 0 | 12706 |
| 11/4/2012 9:00 | 2407 | 175 | 5793298 | 136 | 6637 | 5166 | 4 | 3 | 0 | 0 | 18249 |
| 12/8/2012 3:00 | 2377 | 173 | 5647986 | 133 | 5537 | 4255 | 4 | 2 | 0 | 0 | 15032 |
| 3/24/2013 6:00 | 2381 | 173 | 5671198 | 133 | 6416 | 4941 | 4 | 3 | 0 | 0 | 17455 |

MEC-12

Load Duration 2012-13 Tab

| | | | | | | | | | | | |
|------------------|------|-----|---------|-----|------|------|---|---------|---|-------|-------|
| 12/2/2012 8:00 | 2328 | 169 | 5419448 | 127 | 5537 | 4169 | 4 | 2 | 0 | 0 | 14726 |
| 3/31/2013 23:00 | 2290 | 166 | 5241967 | 123 | 6092 | 4510 | 4 | 3 | 0 | 0 | 15933 |
| 9/23/2012 23:00 | 2311 | 168 | 5338602 | 126 | 4988 | 3727 | 3 | 2 | 0 | 0 | 13167 |
| 10/8/2012 5:00 | 2400 | 175 | 5762324 | 136 | 6104 | 4738 | 4 | 3 | 0 | 0 | 16738 |
| 10/24/2012 5:00 | 2341 | 170 | 5479498 | 129 | 5278 | 3996 | 3 | 2 | 0 | 0 | 14115 |
| 9/25/2012 0:00 | 2357 | 171 | 5554964 | 131 | 5039 | 3841 | 3 | 2 | 0 | 0 | 13567 |
| 10/17/2012 0:00 | 2354 | 171 | 5540442 | 130 | 5319 | 4049 | 3 | 2 | 0 | 0 | 14302 |
| 11/22/2012 21:00 | 2392 | 174 | 5720186 | 135 | 5531 | 4278 | 4 | 2 | 0 | 15111 | 0 |
| 12/30/2012 2:00 | 2370 | 172 | 5619102 | 132 | 5738 | 4399 | 4 | 2 | 0 | 0 | 15540 |
| 4/7/2013 23:00 | 2390 | 174 | 5714111 | 134 | 6724 | 5198 | 4 | 3 | 0 | 0 | 18363 |
| 3/30/2013 23:00 | 2357 | 171 | 5554702 | 131 | 6216 | 4738 | 4 | 3 | 0 | 0 | 16737 |
| 4/4/2013 3:00 | 0 | 0 | 0 | 0 | 0 | 0 | 0 | #DIV/0! | 0 | 0 | 0 |
| 5/12/2013 14:00 | 2329 | 169 | 5421971 | 127 | 6499 | 4894 | 4 | 3 | 0 | 0 | 17288 |
| 6/21/2013 3:00 | 2365 | 172 | 5590933 | 131 | 5202 | 3978 | 3 | 2 | 0 | 0 | 14053 |
| 10/4/2012 5:00 | 2360 | 172 | 5571119 | 131 | 4915 | 3751 | 3 | 2 | 0 | 0 | 13252 |
| 12/28/2012 5:00 | 2386 | 174 | 5693945 | 134 | 6326 | 4881 | 4 | 3 | 0 | 0 | 17244 |
| 1/30/2013 3:00 | 2324 | 169 | 5401391 | 127 | 3787 | 2846 | 2 | 2 | 0 | 0 | 10055 |
| 4/28/2013 10:00 | 2367 | 172 | 5600862 | 132 | 7940 | 6077 | 5 | 3 | 0 | 0 | 21467 |
| 6/30/2013 8:00 | 2260 | 164 | 5105775 | 120 | 5086 | 3717 | 3 | 2 | 0 | 0 | 13130 |
| 9/29/2012 23:00 | 2293 | 167 | 5257842 | 124 | 5076 | 3764 | 3 | 2 | 0 | 0 | 13296 |
| 1/14/2013 3:00 | 2349 | 171 | 5518404 | 130 | 5448 | 4139 | 4 | 2 | 0 | 0 | 14620 |
| 5/1/2013 5:00 | 2340 | 170 | 5474111 | 129 | 6281 | 4752 | 4 | 3 | 0 | 0 | 16788 |
| 11/9/2012 5:00 | 2360 | 172 | 5571143 | 131 | 5945 | 4538 | 4 | 3 | 0 | 0 | 16030 |
| 12/28/2012 3:00 | 2378 | 173 | 5652976 | 133 | 5845 | 4494 | 4 | 2 | 0 | 0 | 15875 |
| 6/20/2013 5:00 | 2373 | 173 | 5629503 | 132 | 6156 | 4723 | 4 | 3 | 0 | 0 | 16685 |
| 9/20/2012 5:00 | 2341 | 170 | 5480980 | 129 | 4540 | 3437 | 3 | 2 | 0 | 0 | 12143 |
| 10/31/2012 2:00 | 2279 | 166 | 5196066 | 122 | 5256 | 3874 | 3 | 2 | 0 | 0 | 13687 |
| 3/16/2013 4:00 | 2369 | 172 | 5610302 | 132 | 6082 | 4658 | 4 | 3 | 0 | 0 | 16456 |
| 11/25/2012 10:00 | 2547 | 185 | 6487078 | 153 | 7722 | 6360 | 5 | 3 | 0 | 0 | 22468 |
| 9/18/2012 2:00 | 2377 | 173 | 5649210 | 133 | 4983 | 3830 | 3 | 2 | 0 | 0 | 13531 |
| 10/3/2012 5:00 | 2351 | 171 | 5529456 | 130 | 5250 | 3993 | 3 | 2 | 0 | 0 | 14104 |
| 10/23/2012 5:00 | 2378 | 173 | 5656458 | 133 | 5858 | 4505 | 4 | 2 | 0 | 0 | 15916 |
| 12/5/2012 4:00 | 2377 | 173 | 5652184 | 133 | 5162 | 3969 | 3 | 2 | 0 | 0 | 14021 |
| 10/17/2012 5:00 | 2354 | 171 | 5542119 | 130 | 5141 | 3914 | 3 | 2 | 0 | 0 | 13827 |
| 4/19/2013 5:00 | 2391 | 174 | 5715903 | 134 | 6709 | 5187 | 4 | 3 | 0 | 0 | 18325 |
| 5/20/2013 0:00 | 2670 | 194 | 7127827 | 168 | 7441 | 6425 | 5 | 3 | 0 | 0 | 22696 |
| 12/28/2012 4:00 | 2363 | 172 | 5583642 | 131 | 6072 | 4640 | 4 | 3 | 0 | 0 | 16390 |
| 4/25/2013 2:00 | 2339 | 170 | 5469126 | 129 | 6655 | 5033 | 4 | 3 | 0 | 0 | 17780 |
| 4/26/2013 2:00 | 2340 | 170 | 5476914 | 129 | 6238 | 4721 | 4 | 3 | 0 | 0 | 16677 |
| 5/7/2013 0:00 | 2309 | 168 | 5332011 | 125 | 6015 | 4492 | 4 | 3 | 0 | 0 | 15867 |

MEC-12

Load Duration 2012-13 Tab

| | | | | | | | | | | | |
|------------------|------|-----|---------|-----|------|------|---|---|-------|-------|-------|
| 9/25/2012 5:00 | 2366 | 172 | 5597596 | 132 | 4137 | 3165 | 3 | 2 | 0 | 0 | 11181 |
| 10/23/2012 0:00 | 2363 | 172 | 5581812 | 131 | 5495 | 4198 | 4 | 2 | 0 | 0 | 14831 |
| 10/14/2012 10:00 | 2400 | 175 | 5760223 | 135 | 6022 | 4674 | 4 | 3 | 0 | 0 | 16511 |
| 12/1/2012 3:00 | 2376 | 173 | 5645661 | 133 | 5504 | 4229 | 4 | 2 | 0 | 0 | 14939 |
| 10/21/2012 10:00 | 2380 | 173 | 5663440 | 133 | 7829 | 6025 | 5 | 3 | 0 | 0 | 21284 |
| 1/20/2013 3:00 | 2295 | 167 | 5267614 | 124 | 4911 | 3645 | 3 | 2 | 0 | 0 | 12877 |
| 12/9/2012 7:00 | 2385 | 173 | 5685915 | 134 | 5647 | 4354 | 4 | 2 | 0 | 0 | 15382 |
| 4/11/2013 4:00 | 2404 | 175 | 5781222 | 136 | 7276 | 5657 | 5 | 3 | 0 | 0 | 19985 |
| 5/18/2013 0:00 | 2328 | 169 | 5418705 | 127 | 6325 | 4761 | 4 | 3 | 0 | 0 | 16820 |
| 9/27/2012 5:00 | 2340 | 170 | 5477537 | 129 | 5021 | 3801 | 3 | 2 | 0 | 0 | 13426 |
| 1/1/2013 8:00 | 2340 | 170 | 5474154 | 129 | 5626 | 4257 | 4 | 2 | 0 | 15037 | 0 |
| 2/11/2013 4:00 | 2315 | 168 | 5360914 | 126 | 4963 | 3716 | 3 | 2 | 0 | 0 | 13128 |
| 8/11/2012 6:00 | 2359 | 172 | 5565922 | 131 | 3768 | 2874 | 2 | 2 | 0 | 0 | 10154 |
| 11/18/2012 9:00 | 2347 | 171 | 5508717 | 130 | 5794 | 4398 | 4 | 2 | 0 | 0 | 15536 |
| 6/11/2013 3:00 | 2314 | 168 | 5354013 | 126 | 5289 | 3957 | 3 | 2 | 0 | 0 | 13979 |
| 10/30/2012 4:00 | 2376 | 173 | 5646621 | 133 | 5351 | 4112 | 3 | 2 | 0 | 0 | 14527 |
| 3/16/2013 3:00 | 2371 | 172 | 5622582 | 132 | 6120 | 4693 | 4 | 3 | 0 | 0 | 16578 |
| 6/2/2013 3:00 | 2266 | 165 | 5132955 | 121 | 5480 | 4015 | 4 | 2 | 0 | 0 | 14184 |
| 6/11/2013 4:00 | 2341 | 170 | 5482528 | 129 | 5450 | 4127 | 4 | 2 | 0 | 0 | 14579 |
| 11/23/2012 11:00 | 2461 | 179 | 6058257 | 142 | 5989 | 4767 | 4 | 2 | 0 | 16841 | 0 |
| 5/12/2013 18:00 | 2352 | 171 | 5531661 | 130 | 6630 | 5043 | 4 | 3 | 0 | 0 | 17813 |
| 10/30/2012 2:00 | 2360 | 172 | 5567421 | 131 | 5368 | 4096 | 3 | 2 | 0 | 0 | 14470 |
| 4/7/2013 9:00 | 2307 | 168 | 5323601 | 125 | 7816 | 5832 | 5 | 3 | 0 | 0 | 20602 |
| 5/17/2013 5:00 | 2314 | 168 | 5355160 | 126 | 6552 | 4903 | 4 | 3 | 0 | 0 | 17321 |
| 8/22/2012 3:00 | 2273 | 165 | 5165093 | 121 | 3982 | 2927 | 3 | 2 | 0 | 0 | 10340 |
| 9/29/2012 7:00 | 2329 | 169 | 5423822 | 128 | 5050 | 3804 | 3 | 2 | 0 | 0 | 13437 |
| 10/28/2012 9:00 | 2375 | 173 | 5641981 | 133 | 6106 | 4690 | 4 | 3 | 0 | 0 | 16567 |
| 6/9/2013 0:00 | 2289 | 166 | 5237705 | 123 | 5567 | 4120 | 4 | 2 | 0 | 0 | 14554 |
| 5/11/2013 23:00 | 2312 | 168 | 5346627 | 126 | 6487 | 4851 | 4 | 3 | 0 | 0 | 17135 |
| 5/12/2013 16:00 | 2324 | 169 | 5399151 | 127 | 6089 | 4575 | 4 | 3 | 0 | 0 | 16162 |
| 5/27/2013 13:00 | 2283 | 166 | 5212880 | 123 | 6088 | 4495 | 4 | 3 | 0 | 15879 | 0 |
| 5/27/2013 17:00 | 2310 | 168 | 5334302 | 125 | 6557 | 4897 | 4 | 3 | 17300 | 0 | 0 |
| 11/11/2012 0:00 | 2327 | 169 | 5414035 | 127 | 5383 | 4050 | 3 | 2 | 0 | 0 | 14308 |
| 8/21/2012 4:00 | 2311 | 168 | 5340005 | 126 | 4295 | 3210 | 3 | 2 | 0 | 0 | 11339 |
| 11/9/2012 3:00 | 2342 | 170 | 5482656 | 129 | 5781 | 4377 | 4 | 2 | 0 | 0 | 15463 |
| 11/2/2012 4:00 | 2235 | 163 | 4995543 | 117 | 5113 | 3695 | 3 | 2 | 0 | 0 | 13054 |
| 11/21/2012 2:00 | 2317 | 168 | 5368483 | 126 | 5298 | 3970 | 3 | 2 | 0 | 0 | 14023 |
| 5/9/2013 5:00 | 2295 | 167 | 5268334 | 124 | 7102 | 5272 | 5 | 3 | 0 | 0 | 18622 |
| 9/18/2012 4:00 | 2376 | 173 | 5647332 | 133 | 4686 | 3601 | 3 | 2 | 0 | 0 | 12722 |
| 4/2/2013 3:00 | 2406 | 175 | 5788617 | 136 | 6150 | 4785 | 4 | 3 | 0 | 0 | 16903 |

MEC-12

Load Duration 2012-13 Tab

| | | | | | | | | | | | |
|------------------|------|-----|---------|-----|------|------|---|---|---|-------|-------|
| 9/21/2012 5:00 | 2316 | 168 | 5365002 | 126 | 4290 | 3213 | 3 | 2 | 0 | 0 | 11351 |
| 6/15/2013 7:00 | 2344 | 170 | 5493521 | 129 | 5242 | 3974 | 3 | 2 | 0 | 0 | 14037 |
| 10/6/2012 0:00 | 2281 | 166 | 5205226 | 122 | 4884 | 3604 | 3 | 2 | 0 | 0 | 12730 |
| 11/22/2012 22:00 | 2358 | 171 | 5558824 | 131 | 5346 | 4076 | 3 | 2 | 0 | 14399 | 0 |
| 5/12/2013 15:00 | 2321 | 169 | 5386848 | 127 | 6240 | 4683 | 4 | 3 | 0 | 0 | 16544 |
| 4/11/2013 2:00 | 2362 | 172 | 5576896 | 131 | 6978 | 5329 | 5 | 3 | 0 | 0 | 18827 |
| 5/25/2013 14:00 | 2361 | 172 | 5575107 | 131 | 8114 | 6196 | 5 | 3 | 0 | 0 | 21887 |
| 6/7/2013 5:00 | 2293 | 167 | 5259976 | 124 | 6335 | 4699 | 4 | 3 | 0 | 0 | 16598 |
| 11/1/2012 4:00 | 2281 | 166 | 5204283 | 122 | 6531 | 4818 | 4 | 3 | 0 | 0 | 17021 |
| 11/17/2012 2:00 | 2306 | 168 | 5318058 | 125 | 5771 | 4304 | 4 | 3 | 0 | 0 | 15202 |
| 4/13/2013 2:00 | 2323 | 169 | 5394388 | 127 | 7380 | 5543 | 5 | 3 | 0 | 0 | 19582 |
| 2/11/2013 3:00 | 2334 | 170 | 5448665 | 128 | 5001 | 3775 | 3 | 2 | 0 | 0 | 13337 |
| 9/28/2012 5:00 | 2349 | 171 | 5518845 | 130 | 4998 | 3797 | 3 | 2 | 0 | 0 | 13412 |
| 4/6/2013 5:00 | 2299 | 167 | 5286139 | 124 | 6000 | 4461 | 4 | 3 | 0 | 0 | 15760 |
| 11/10/2012 1:00 | 2376 | 173 | 5646944 | 133 | 5775 | 4438 | 4 | 2 | 0 | 0 | 15679 |
| 12/25/2012 9:00 | 2443 | 178 | 5967013 | 140 | 5639 | 4455 | 4 | 2 | 0 | 15737 | 0 |
| 3/17/2013 5:00 | 2324 | 169 | 5399720 | 127 | 6272 | 4713 | 4 | 3 | 0 | 0 | 16649 |
| 5/15/2013 5:00 | 2356 | 171 | 5548851 | 130 | 5989 | 4563 | 4 | 3 | 0 | 0 | 16118 |
| 1/1/2013 10:00 | 2411 | 175 | 5813598 | 137 | 6061 | 4726 | 4 | 3 | 0 | 16695 | 0 |
| 11/8/2012 3:00 | 2357 | 171 | 5555869 | 131 | 5876 | 4479 | 4 | 2 | 0 | 0 | 15821 |
| 11/20/2012 5:00 | 2279 | 166 | 5192017 | 122 | 4992 | 3678 | 3 | 2 | 0 | 0 | 12993 |
| 1/30/2013 4:00 | 2307 | 168 | 5320790 | 125 | 3715 | 2771 | 2 | 2 | 0 | 0 | 9788 |
| 7/29/2012 4:00 | 2222 | 162 | 4937798 | 116 | 4058 | 2916 | 3 | 2 | 0 | 0 | 10301 |
| 4/5/2013 4:00 | 2288 | 166 | 5234399 | 123 | 5868 | 4341 | 4 | 3 | 0 | 0 | 15336 |
| 5/8/2013 5:00 | 2284 | 166 | 5218249 | 123 | 6678 | 4933 | 4 | 3 | 0 | 0 | 17427 |
| 10/21/2012 23:00 | 2331 | 170 | 5435780 | 128 | 5662 | 4269 | 4 | 2 | 0 | 0 | 15080 |
| 12/23/2012 6:00 | 2318 | 169 | 5371967 | 126 | 5329 | 3994 | 3 | 2 | 0 | 0 | 14109 |
| 4/26/2013 3:00 | 2314 | 168 | 5355394 | 126 | 6110 | 4573 | 4 | 3 | 0 | 0 | 16154 |
| 3/29/2013 5:00 | 2347 | 171 | 5507641 | 130 | 6278 | 4764 | 4 | 3 | 0 | 0 | 16831 |
| 3/10/2013 7:00 | 2345 | 171 | 5500936 | 129 | 6011 | 4559 | 4 | 3 | 0 | 0 | 16105 |
| 6/19/2013 5:00 | 2341 | 170 | 5481643 | 129 | 5246 | 3972 | 3 | 2 | 0 | 0 | 14030 |
| 11/26/2012 2:00 | 2362 | 172 | 5581221 | 131 | 6206 | 4742 | 4 | 3 | 0 | 0 | 16750 |
| 1/20/2013 6:00 | 2347 | 171 | 5507112 | 130 | 4970 | 3772 | 3 | 2 | 0 | 0 | 13323 |
| 1/13/2013 8:00 | 2321 | 169 | 5385084 | 127 | 5346 | 4012 | 3 | 2 | 0 | 0 | 14173 |
| 9/30/2012 10:00 | 2326 | 169 | 5410387 | 127 | 5829 | 4385 | 4 | 3 | 0 | 0 | 15490 |
| 10/5/2012 1:00 | 2330 | 169 | 5428164 | 128 | 5169 | 3894 | 3 | 2 | 0 | 0 | 13757 |
| 11/7/2012 4:00 | 2313 | 168 | 5351595 | 126 | 5347 | 4000 | 3 | 2 | 0 | 0 | 14131 |
| 11/22/2012 10:00 | 2379 | 173 | 5658281 | 133 | 6007 | 4621 | 4 | 3 | 0 | 16324 | 0 |
| 12/27/2012 2:00 | 2386 | 174 | 5693472 | 134 | 5408 | 4173 | 3 | 2 | 0 | 0 | 14741 |
| 1/13/2013 1:00 | 2296 | 167 | 5273344 | 124 | 4768 | 3541 | 3 | 2 | 0 | 0 | 12509 |

MEC-12

Load Duration 2012-13 Tab

| | | | | | | | | | | | |
|-----------------|------|-----|---------|-----|------|------|---|---|---|-------|-------|
| 10/2/2012 0:00 | 2344 | 170 | 5494697 | 129 | 5196 | 3939 | 3 | 2 | 0 | 0 | 13913 |
| 6/14/2013 4:00 | 2376 | 173 | 5644227 | 133 | 5348 | 4109 | 3 | 2 | 0 | 0 | 14515 |
| 11/7/2012 3:00 | 2329 | 169 | 5426014 | 128 | 5297 | 3990 | 3 | 2 | 0 | 0 | 14096 |
| 3/30/2013 0:00 | 2304 | 168 | 5307579 | 125 | 6096 | 4542 | 4 | 3 | 0 | 0 | 16045 |
| 5/7/2013 5:00 | 2249 | 164 | 5056875 | 119 | 5746 | 4178 | 4 | 3 | 0 | 0 | 14761 |
| 5/14/2013 0:00 | 2348 | 171 | 5513880 | 130 | 7189 | 5459 | 5 | 3 | 0 | 0 | 19284 |
| 10/18/2012 5:00 | 2330 | 169 | 5427691 | 128 | 5150 | 3880 | 3 | 2 | 0 | 0 | 13708 |
| 10/31/2012 3:00 | 2249 | 164 | 5060028 | 119 | 5137 | 3737 | 3 | 2 | 0 | 0 | 13201 |
| 4/25/2013 3:00 | 2336 | 170 | 5457447 | 128 | 6610 | 4994 | 4 | 3 | 0 | 0 | 17640 |
| 6/30/2013 2:00 | 2211 | 161 | 4888419 | 115 | 4171 | 2982 | 3 | 2 | 0 | 0 | 10536 |
| 11/8/2012 4:00 | 2345 | 171 | 5498254 | 129 | 5834 | 4424 | 4 | 2 | 0 | 0 | 15627 |
| 12/17/2012 5:00 | 2311 | 168 | 5338508 | 126 | 5296 | 3957 | 3 | 2 | 0 | 0 | 13980 |
| 4/29/2013 5:00 | 2328 | 169 | 5421823 | 127 | 7564 | 5696 | 5 | 3 | 0 | 0 | 20121 |
| 5/27/2013 12:00 | 2299 | 167 | 5284286 | 124 | 6103 | 4537 | 4 | 3 | 0 | 16027 | 0 |
| 1/20/2013 4:00 | 2281 | 166 | 5201522 | 122 | 4882 | 3601 | 3 | 2 | 0 | 0 | 12721 |
| 5/3/2013 1:00 | 2258 | 164 | 5100308 | 120 | 6723 | 4910 | 4 | 3 | 0 | 0 | 17346 |
| 8/21/2012 3:00 | 2273 | 165 | 5166313 | 121 | 4116 | 3025 | 3 | 2 | 0 | 0 | 10687 |
| 1/20/2013 5:00 | 2296 | 167 | 5271368 | 124 | 4858 | 3607 | 3 | 2 | 0 | 0 | 12741 |
| 12/10/2012 4:00 | 2351 | 171 | 5529541 | 130 | 4946 | 3761 | 3 | 2 | 0 | 0 | 13287 |
| 4/10/2013 1:00 | 2351 | 171 | 5525979 | 130 | 5853 | 4449 | 4 | 2 | 0 | 0 | 15718 |
| 6/2/2013 7:00 | 2257 | 164 | 5092072 | 120 | 5103 | 3724 | 3 | 2 | 0 | 0 | 13156 |
| 6/6/2013 5:00 | 2320 | 169 | 5384209 | 127 | 5633 | 4227 | 4 | 2 | 0 | 0 | 14931 |
| 10/2/2012 5:00 | 2354 | 171 | 5539629 | 130 | 5569 | 4239 | 4 | 2 | 0 | 0 | 14974 |
| 11/5/2012 1:00 | 2334 | 170 | 5447460 | 128 | 5263 | 3972 | 3 | 2 | 0 | 0 | 14032 |
| 11/9/2012 4:00 | 2333 | 170 | 5444181 | 128 | 5763 | 4348 | 4 | 2 | 0 | 0 | 15360 |
| 6/4/2013 5:00 | 2260 | 164 | 5106967 | 120 | 5423 | 3963 | 4 | 2 | 0 | 0 | 14000 |
| 11/3/2012 1:00 | 2271 | 165 | 5156182 | 121 | 5368 | 3942 | 3 | 2 | 0 | 0 | 13926 |
| 5/16/2013 1:00 | 2419 | 176 | 5853900 | 138 | 6460 | 5055 | 4 | 3 | 0 | 0 | 17857 |
| 8/18/2012 7:00 | 2284 | 166 | 5216281 | 123 | 4622 | 3414 | 3 | 2 | 0 | 0 | 12060 |
| 9/15/2012 1:00 | 2222 | 162 | 4936565 | 116 | 3616 | 2598 | 2 | 2 | 0 | 0 | 9179 |
| 10/7/2012 9:00 | 2320 | 169 | 5384088 | 127 | 6369 | 4779 | 4 | 3 | 0 | 0 | 16884 |
| 11/2/2012 2:00 | 2213 | 161 | 4895743 | 115 | 5091 | 3643 | 3 | 2 | 0 | 0 | 12869 |
| 5/27/2013 14:00 | 2297 | 167 | 5274779 | 124 | 6190 | 4597 | 4 | 3 | 0 | 16240 | 0 |
| 12/1/2012 4:00 | 2342 | 170 | 5485063 | 129 | 5564 | 4214 | 4 | 2 | 0 | 0 | 14887 |
| 12/4/2012 2:00 | 2347 | 171 | 5508093 | 130 | 4909 | 3726 | 3 | 2 | 0 | 0 | 13163 |
| 4/13/2013 5:00 | 2324 | 169 | 5401780 | 127 | 7501 | 5638 | 5 | 3 | 0 | 0 | 19916 |
| 5/20/2013 1:00 | 2507 | 182 | 6283973 | 148 | 7809 | 6331 | 5 | 3 | 0 | 0 | 22363 |
| 9/30/2012 23:00 | 2303 | 167 | 5305273 | 125 | 5446 | 4056 | 4 | 2 | 0 | 0 | 14329 |
| 1/6/2013 4:00 | 2292 | 167 | 5251384 | 123 | 5136 | 3807 | 3 | 2 | 0 | 0 | 13447 |
| 4/21/2013 7:00 | 2307 | 168 | 5322616 | 125 | 6488 | 4840 | 4 | 3 | 0 | 0 | 17099 |

MEC-12

Load Duration 2012-13 Tab

| | | | | | | | | | | | |
|-----------------|------|-----|---------|-----|------|------|---|---|-------|-------|-------|
| 5/2/2013 1:00 | 2256 | 164 | 5091232 | 120 | 7256 | 5295 | 5 | 3 | 0 | 0 | 18704 |
| 4/23/2013 1:00 | 2289 | 166 | 5238042 | 123 | 5852 | 4331 | 4 | 3 | 0 | 0 | 15301 |
| 5/27/2013 16:00 | 2293 | 167 | 5258953 | 124 | 6436 | 4773 | 4 | 3 | 16860 | 0 | 0 |
| 12/29/2012 6:00 | 2312 | 168 | 5343928 | 126 | 5425 | 4056 | 4 | 2 | 0 | 0 | 14328 |
| 3/17/2013 2:00 | 2304 | 168 | 5306421 | 125 | 7505 | 5591 | 5 | 3 | 0 | 0 | 19751 |
| 4/6/2013 2:00 | 2310 | 168 | 5336938 | 126 | 6337 | 4734 | 4 | 3 | 0 | 0 | 16724 |
| 4/18/2013 1:00 | 2326 | 169 | 5410057 | 127 | 6309 | 4745 | 4 | 3 | 0 | 0 | 16764 |
| 4/16/2013 1:00 | 2251 | 164 | 5066303 | 119 | 6284 | 4574 | 4 | 3 | 0 | 0 | 16159 |
| 5/12/2013 9:00 | 2314 | 168 | 5354256 | 126 | 7137 | 5341 | 5 | 3 | 0 | 0 | 18867 |
| 5/16/2013 5:00 | 2367 | 172 | 5601701 | 132 | 6288 | 4813 | 4 | 3 | 0 | 0 | 17001 |
| 9/9/2012 9:00 | 2348 | 171 | 5515013 | 130 | 5066 | 3847 | 3 | 2 | 0 | 0 | 13590 |
| 9/16/2012 9:00 | 2290 | 166 | 5242392 | 123 | 5571 | 4125 | 4 | 2 | 0 | 0 | 14573 |
| 10/26/2012 1:00 | 2288 | 166 | 5236324 | 123 | 4714 | 3489 | 3 | 2 | 0 | 0 | 12324 |
| 12/10/2012 3:00 | 2347 | 171 | 5510535 | 130 | 4881 | 3706 | 3 | 2 | 0 | 0 | 13090 |
| 4/27/2013 6:00 | 2328 | 169 | 5420044 | 127 | 7545 | 5681 | 5 | 3 | 0 | 0 | 20067 |
| 11/18/2012 1:00 | 2320 | 169 | 5382150 | 127 | 5067 | 3801 | 3 | 2 | 0 | 0 | 13428 |
| 12/8/2012 4:00 | 2312 | 168 | 5344195 | 126 | 5315 | 3973 | 3 | 2 | 0 | 0 | 14036 |
| 1/6/2013 6:00 | 2309 | 168 | 5331716 | 125 | 5167 | 3858 | 3 | 2 | 0 | 0 | 13629 |
| 5/15/2013 0:00 | 2337 | 170 | 5461825 | 128 | 7307 | 5523 | 5 | 3 | 0 | 0 | 19509 |
| 11/1/2012 2:00 | 2267 | 165 | 5140836 | 121 | 6113 | 4482 | 4 | 3 | 0 | 0 | 15834 |
| 11/6/2012 3:00 | 2288 | 166 | 5234410 | 123 | 5001 | 3700 | 3 | 2 | 0 | 0 | 13071 |
| 6/7/2013 1:00 | 2269 | 165 | 5149813 | 121 | 5746 | 4217 | 4 | 3 | 0 | 0 | 14896 |
| 8/20/2012 1:00 | 2356 | 171 | 5552386 | 131 | 4179 | 3184 | 3 | 2 | 0 | 0 | 11249 |
| 3/29/2013 1:00 | 2280 | 166 | 5197602 | 122 | 8029 | 5920 | 5 | 4 | 0 | 0 | 20912 |
| 5/9/2013 1:00 | 2254 | 164 | 5079460 | 119 | 6610 | 4818 | 4 | 3 | 0 | 0 | 17019 |
| 5/5/2013 10:00 | 2297 | 167 | 5278483 | 124 | 7170 | 5328 | 5 | 3 | 0 | 0 | 18820 |
| 5/27/2013 15:00 | 2282 | 166 | 5209370 | 123 | 6182 | 4563 | 4 | 3 | 0 | 16119 | 0 |
| 11/20/2012 3:00 | 2266 | 165 | 5132526 | 121 | 4796 | 3513 | 3 | 2 | 0 | 0 | 12411 |
| 6/14/2013 3:00 | 2348 | 171 | 5513396 | 130 | 5148 | 3909 | 3 | 2 | 0 | 0 | 13810 |
| 9/24/2012 5:00 | 2336 | 170 | 5458753 | 128 | 5418 | 4094 | 4 | 2 | 0 | 0 | 14462 |
| 11/17/2012 6:00 | 2330 | 169 | 5428992 | 128 | 5971 | 4499 | 4 | 3 | 0 | 0 | 15894 |
| 12/17/2012 2:00 | 2327 | 169 | 5412929 | 127 | 5355 | 4029 | 3 | 2 | 0 | 0 | 14234 |
| 10/20/2012 6:00 | 2304 | 168 | 5306403 | 125 | 6297 | 4691 | 4 | 3 | 0 | 0 | 16570 |
| 12/8/2012 5:00 | 2321 | 169 | 5388648 | 127 | 5323 | 3996 | 3 | 2 | 0 | 0 | 14117 |
| 4/5/2013 2:00 | 2275 | 165 | 5176955 | 122 | 5532 | 4071 | 4 | 2 | 0 | 0 | 14379 |
| 4/11/2013 3:00 | 2365 | 172 | 5594778 | 132 | 7055 | 5397 | 5 | 3 | 0 | 0 | 19065 |
| 9/18/2012 3:00 | 2337 | 170 | 5463906 | 128 | 4571 | 3456 | 3 | 2 | 0 | 0 | 12207 |
| 4/21/2013 1:00 | 2295 | 167 | 5268888 | 124 | 6673 | 4953 | 4 | 3 | 0 | 0 | 17498 |
| 4/27/2013 1:00 | 2225 | 162 | 4950815 | 116 | 7561 | 5441 | 5 | 3 | 0 | 0 | 19219 |
| 6/19/2013 1:00 | 2337 | 170 | 5461495 | 128 | 5180 | 3915 | 3 | 2 | 0 | 0 | 13829 |

MEC-12

Load Duration 2012-13 Tab

| | | | | | | | | | | | |
|-----------------|------|-----|---------|-----|------|------|---|---|---|---|-------|
| 8/11/2012 2:00 | 2318 | 169 | 5373951 | 126 | 4031 | 3022 | 3 | 2 | 0 | 0 | 10675 |
| 9/12/2012 2:00 | 2345 | 170 | 5496794 | 129 | 3526 | 2673 | 2 | 2 | 0 | 0 | 9444 |
| 11/4/2012 0:00 | 2314 | 168 | 5356133 | 126 | 5569 | 4168 | 4 | 2 | 0 | 0 | 14724 |
| 11/21/2012 5:00 | 2289 | 166 | 5239149 | 123 | 5102 | 3777 | 3 | 2 | 0 | 0 | 13341 |
| 12/23/2012 4:00 | 2295 | 167 | 5267365 | 124 | 5221 | 3875 | 3 | 2 | 0 | 0 | 13690 |
| 7/29/2012 5:00 | 2262 | 164 | 5117336 | 120 | 4127 | 3019 | 3 | 2 | 0 | 0 | 10665 |
| 3/31/2013 12:00 | 2395 | 174 | 5736290 | 135 | 6388 | 4948 | 4 | 3 | 0 | 0 | 17479 |
| 6/2/2013 4:00 | 2228 | 162 | 4964023 | 117 | 5573 | 4015 | 4 | 3 | 0 | 0 | 14185 |
| 8/12/2012 1:00 | 2265 | 165 | 5129456 | 121 | 4106 | 3007 | 3 | 2 | 0 | 0 | 10622 |
| 11/19/2012 1:00 | 2331 | 169 | 5432890 | 128 | 5231 | 3943 | 3 | 2 | 0 | 0 | 13929 |
| 11/25/2012 8:00 | 2389 | 174 | 5705060 | 134 | 6838 | 5282 | 4 | 3 | 0 | 0 | 18659 |
| 4/22/2013 0:00 | 2344 | 170 | 5495448 | 129 | 6221 | 4716 | 4 | 3 | 0 | 0 | 16661 |
| 9/15/2012 6:00 | 2242 | 163 | 5026015 | 118 | 4642 | 3366 | 3 | 2 | 0 | 0 | 11889 |
| 12/24/2012 7:00 | 2422 | 176 | 5867856 | 138 | 5599 | 4386 | 4 | 2 | 0 | 0 | 15495 |
| 1/12/2013 3:00 | 2245 | 163 | 5038362 | 118 | 4192 | 3043 | 3 | 2 | 0 | 0 | 10748 |
| 6/3/2013 0:00 | 2187 | 159 | 4783492 | 112 | 5227 | 3697 | 3 | 2 | 0 | 0 | 13061 |
| 6/2/2013 5:00 | 2222 | 162 | 4936226 | 116 | 5670 | 4074 | 4 | 3 | 0 | 0 | 14392 |
| 9/9/2012 0:00 | 2326 | 169 | 5409799 | 127 | 4370 | 3287 | 3 | 2 | 0 | 0 | 11612 |
| 9/10/2012 5:00 | 2310 | 168 | 5336965 | 126 | 5502 | 4110 | 4 | 2 | 0 | 0 | 14520 |
| 12/29/2012 3:00 | 2305 | 168 | 5313904 | 125 | 5395 | 4022 | 3 | 2 | 0 | 0 | 14207 |
| 11/25/2012 9:00 | 2449 | 178 | 5999737 | 141 | 7278 | 5765 | 5 | 3 | 0 | 0 | 20366 |
| 1/1/2013 7:00 | 2295 | 167 | 5268451 | 124 | 5416 | 4020 | 4 | 2 | 0 | 0 | 14201 |
| 11/6/2012 4:00 | 2286 | 166 | 5225986 | 123 | 5045 | 3730 | 3 | 2 | 0 | 0 | 13176 |
| 11/10/2012 7:00 | 2343 | 170 | 5490268 | 129 | 5787 | 4385 | 4 | 2 | 0 | 0 | 15490 |
| 11/12/2012 0:00 | 2303 | 167 | 5302814 | 125 | 5122 | 3814 | 3 | 2 | 0 | 0 | 13474 |
| 8/18/2012 2:00 | 2277 | 166 | 5182870 | 122 | 4072 | 2998 | 3 | 2 | 0 | 0 | 10591 |
| 5/10/2013 2:00 | 2255 | 164 | 5085495 | 120 | 6179 | 4507 | 4 | 3 | 0 | 0 | 15920 |
| 6/5/2013 5:00 | 2278 | 166 | 5187547 | 122 | 5485 | 4040 | 4 | 2 | 0 | 0 | 14272 |
| 9/17/2012 0:00 | 2340 | 170 | 5475857 | 129 | 5535 | 4188 | 4 | 2 | 0 | 0 | 14796 |
| 11/12/2012 6:00 | 2301 | 167 | 5293981 | 124 | 5056 | 3762 | 3 | 2 | 0 | 0 | 13289 |
| 1/12/2013 6:00 | 2260 | 164 | 5107218 | 120 | 4519 | 3303 | 3 | 2 | 0 | 0 | 11667 |
| 10/30/2012 3:00 | 2324 | 169 | 5402754 | 127 | 5223 | 3926 | 3 | 2 | 0 | 0 | 13870 |
| 3/24/2013 2:00 | 2302 | 167 | 5297488 | 125 | 6484 | 4826 | 4 | 3 | 0 | 0 | 17048 |
| 4/19/2013 1:00 | 2290 | 167 | 5246030 | 123 | 6160 | 4563 | 4 | 3 | 0 | 0 | 16117 |
| 5/26/2013 18:00 | 2217 | 161 | 4915294 | 116 | 6028 | 4322 | 4 | 3 | 0 | 0 | 15268 |
| 6/16/2013 3:00 | 2182 | 159 | 4760229 | 112 | 4604 | 3248 | 3 | 2 | 0 | 0 | 11475 |
| 5/4/2013 7:00 | 2198 | 160 | 4829686 | 114 | 5474 | 3890 | 4 | 2 | 0 | 0 | 13743 |
| 11/2/2012 3:00 | 2199 | 160 | 4837672 | 114 | 5019 | 3570 | 3 | 2 | 0 | 0 | 12610 |
| 12/9/2012 3:00 | 2323 | 169 | 5395195 | 127 | 5273 | 3961 | 3 | 2 | 0 | 0 | 13992 |
| 11/26/2012 4:00 | 2317 | 168 | 5369666 | 126 | 5774 | 4327 | 4 | 2 | 0 | 0 | 15285 |

MEC-12

Load Duration 2012-13 Tab

| | | | | | | | | | | | |
|------------------|------|-----|---------|-----|------|------|---|---------|---|---|-------|
| 3/17/2013 4:00 | 2300 | 167 | 5291126 | 124 | 6374 | 4741 | 4 | 3 | 0 | 0 | 16749 |
| 3/11/2013 0:00 | 2287 | 166 | 5230838 | 123 | 5293 | 3915 | 3 | 2 | 0 | 0 | 13830 |
| 4/17/2013 1:00 | 2281 | 166 | 5203554 | 122 | 6981 | 5150 | 5 | 3 | 0 | 0 | 18193 |
| 12/30/2012 7:00 | 2329 | 169 | 5424669 | 128 | 5473 | 4122 | 4 | 2 | 0 | 0 | 14562 |
| 11/1/2012 3:00 | 2248 | 163 | 5055706 | 119 | 6222 | 4524 | 4 | 3 | 0 | 0 | 15981 |
| 5/24/2013 1:00 | 0 | 0 | 0 | 0 | 0 | 0 | 0 | #DIV/0! | 0 | 0 | 0 |
| 9/16/2012 0:00 | 2230 | 162 | 4974271 | 117 | 4319 | 3115 | 3 | 2 | 0 | 0 | 11004 |
| 10/14/2012 23:00 | 2332 | 170 | 5438441 | 128 | 5227 | 3942 | 3 | 2 | 0 | 0 | 13926 |
| 10/25/2012 1:00 | 2285 | 166 | 5222950 | 123 | 5094 | 3765 | 3 | 2 | 0 | 0 | 13300 |
| 11/11/2012 16:00 | 2380 | 173 | 5664213 | 133 | 5672 | 4366 | 4 | 2 | 0 | 0 | 15422 |
| 3/17/2013 3:00 | 2290 | 167 | 5246385 | 123 | 6736 | 4989 | 4 | 3 | 0 | 0 | 17625 |
| 11/25/2012 2:00 | 2298 | 167 | 5278920 | 124 | 5635 | 4187 | 4 | 2 | 0 | 0 | 14790 |
| 1/6/2013 5:00 | 2285 | 166 | 5221118 | 123 | 5104 | 3772 | 3 | 2 | 0 | 0 | 13324 |
| 9/11/2012 1:00 | 2326 | 169 | 5410184 | 127 | 3971 | 2987 | 3 | 2 | 0 | 0 | 10552 |
| 12/3/2012 1:00 | 2328 | 169 | 5420516 | 127 | 5560 | 4186 | 4 | 2 | 0 | 0 | 14789 |
| 4/21/2013 6:00 | 2302 | 167 | 5299753 | 125 | 6500 | 4839 | 4 | 3 | 0 | 0 | 17095 |
| 10/11/2012 1:00 | 2337 | 170 | 5459926 | 128 | 5009 | 3785 | 3 | 2 | 0 | 0 | 13371 |
| 12/16/2012 7:00 | 2309 | 168 | 5330565 | 125 | 4949 | 3695 | 3 | 2 | 0 | 0 | 13054 |
| 5/19/2013 9:00 | 2371 | 172 | 5623363 | 132 | 7121 | 5461 | 5 | 3 | 0 | 0 | 19292 |
| 5/26/2013 21:00 | 2357 | 171 | 5553819 | 131 | 6593 | 5025 | 4 | 3 | 0 | 0 | 17751 |
| 12/23/2012 5:00 | 2270 | 165 | 5150725 | 121 | 5200 | 3817 | 3 | 2 | 0 | 0 | 13483 |
| 11/20/2012 4:00 | 2249 | 164 | 5059016 | 119 | 4755 | 3458 | 3 | 2 | 0 | 0 | 12217 |
| 4/15/2013 0:00 | 2361 | 172 | 5575436 | 131 | 6006 | 4586 | 4 | 3 | 0 | 0 | 16201 |
| 11/5/2012 5:00 | 2328 | 169 | 5419440 | 127 | 5490 | 4133 | 4 | 2 | 0 | 0 | 14602 |
| 10/27/2012 6:00 | 2304 | 168 | 5306911 | 125 | 5809 | 4327 | 4 | 3 | 0 | 0 | 15287 |
| 10/28/2012 8:00 | 2304 | 168 | 5309747 | 125 | 5664 | 4221 | 4 | 2 | 0 | 0 | 14911 |
| 11/22/2012 1:00 | 2301 | 167 | 5294552 | 125 | 4999 | 3720 | 3 | 2 | 0 | 0 | 13140 |
| 12/31/2012 6:00 | 2331 | 169 | 5432618 | 128 | 5555 | 4187 | 4 | 2 | 0 | 0 | 14792 |
| 4/22/2013 4:00 | 2330 | 169 | 5429889 | 128 | 6144 | 4630 | 4 | 3 | 0 | 0 | 16355 |
| 3/24/2013 5:00 | 2310 | 168 | 5334038 | 125 | 6326 | 4725 | 4 | 3 | 0 | 0 | 16692 |
| 9/12/2012 4:00 | 2323 | 169 | 5396805 | 127 | 3364 | 2528 | 2 | 1 | 0 | 0 | 8929 |
| 3/31/2013 9:00 | 2358 | 171 | 5561056 | 131 | 6552 | 4997 | 4 | 3 | 0 | 0 | 17652 |
| 10/15/2012 5:00 | 2291 | 167 | 5247858 | 123 | 5447 | 4035 | 4 | 2 | 0 | 0 | 14254 |
| 11/26/2012 3:00 | 2318 | 169 | 5371490 | 126 | 5944 | 4455 | 4 | 3 | 0 | 0 | 15738 |
| 12/31/2012 3:00 | 2299 | 167 | 5283971 | 124 | 5346 | 3974 | 3 | 2 | 0 | 0 | 14040 |
| 9/23/2012 9:00 | 2264 | 165 | 5124938 | 121 | 4875 | 3569 | 3 | 2 | 0 | 0 | 12606 |
| 5/26/2013 16:00 | 2253 | 164 | 5075850 | 119 | 6627 | 4829 | 4 | 3 | 0 | 0 | 17057 |
| 12/1/2012 5:00 | 2341 | 170 | 5479628 | 129 | 5530 | 4186 | 4 | 2 | 0 | 0 | 14788 |
| 5/1/2013 1:00 | 2219 | 161 | 4922984 | 116 | 5544 | 3978 | 4 | 2 | 0 | 0 | 14052 |
| 5/4/2013 1:00 | 2198 | 160 | 4831294 | 114 | 5745 | 4083 | 4 | 3 | 0 | 0 | 14425 |

MEC-12

Load Duration 2012-13 Tab

| | | | | | | | | | | | |
|------------------|------|-----|---------|-----|------|------|---|---|---|-------|-------|
| 5/27/2013 23:00 | 2251 | 164 | 5069222 | 119 | 5673 | 4130 | 4 | 3 | 0 | 14591 | 0 |
| 12/25/2012 8:00 | 2403 | 175 | 5773452 | 136 | 5469 | 4249 | 4 | 2 | 0 | 15011 | 0 |
| 4/20/2013 5:00 | 2340 | 170 | 5474789 | 129 | 6501 | 4919 | 4 | 3 | 0 | 0 | 17378 |
| 4/30/2013 1:00 | 2248 | 163 | 5051804 | 119 | 5476 | 3980 | 4 | 2 | 0 | 0 | 14059 |
| 8/18/2012 6:00 | 2258 | 164 | 5097156 | 120 | 4114 | 3004 | 3 | 2 | 0 | 0 | 10611 |
| 4/6/2013 3:00 | 2264 | 165 | 5124152 | 120 | 6051 | 4430 | 4 | 3 | 0 | 0 | 15648 |
| 4/14/2013 1:00 | 2294 | 167 | 5260706 | 124 | 7567 | 5613 | 5 | 3 | 0 | 0 | 19828 |
| 12/26/2012 2:00 | 2228 | 162 | 4964445 | 117 | 4939 | 3559 | 3 | 2 | 0 | 0 | 12571 |
| 3/30/2013 6:00 | 2327 | 169 | 5414852 | 127 | 6838 | 5146 | 4 | 3 | 0 | 0 | 18179 |
| 10/14/2012 9:00 | 2338 | 170 | 5466534 | 129 | 5752 | 4349 | 4 | 2 | 0 | 0 | 15363 |
| 4/28/2013 9:00 | 2297 | 167 | 5276537 | 124 | 7096 | 5272 | 5 | 3 | 0 | 0 | 18622 |
| 10/6/2012 6:00 | 2256 | 164 | 5089865 | 120 | 5306 | 3871 | 3 | 2 | 0 | 0 | 13675 |
| 4/5/2013 3:00 | 2253 | 164 | 5077620 | 119 | 5483 | 3996 | 4 | 2 | 0 | 0 | 14115 |
| 6/6/2013 1:00 | 2277 | 166 | 5185123 | 122 | 5268 | 3879 | 3 | 2 | 0 | 0 | 13703 |
| 4/20/2013 2:00 | 2305 | 168 | 5314030 | 125 | 6469 | 4823 | 4 | 3 | 0 | 0 | 17037 |
| 8/19/2012 1:00 | 2217 | 161 | 4914644 | 116 | 4095 | 2936 | 3 | 2 | 0 | 0 | 10371 |
| 9/21/2012 1:00 | 2248 | 163 | 5051562 | 119 | 4217 | 3065 | 3 | 2 | 0 | 0 | 10826 |
| 4/9/2013 1:00 | 2281 | 166 | 5202612 | 122 | 6112 | 4509 | 4 | 3 | 0 | 0 | 15927 |
| 10/22/2012 5:00 | 2367 | 172 | 5602797 | 132 | 5553 | 4251 | 4 | 2 | 0 | 0 | 15016 |
| 11/22/2012 14:00 | 2405 | 175 | 5781985 | 136 | 5325 | 4141 | 3 | 2 | 0 | 14628 | 0 |
| 7/29/2012 7:00 | 2250 | 164 | 5061031 | 119 | 4374 | 3182 | 3 | 2 | 0 | 0 | 11240 |
| 8/11/2012 5:00 | 2297 | 167 | 5276792 | 124 | 3430 | 2548 | 2 | 1 | 0 | 0 | 9002 |
| 4/24/2013 1:00 | 2282 | 166 | 5205605 | 122 | 6149 | 4537 | 4 | 3 | 0 | 0 | 16027 |
| 6/16/2013 7:00 | 2206 | 160 | 4866603 | 114 | 4617 | 3294 | 3 | 2 | 0 | 0 | 11635 |
| 10/21/2012 9:00 | 2335 | 170 | 5451343 | 128 | 6286 | 4746 | 4 | 3 | 0 | 0 | 16766 |
| 4/10/2013 4:00 | 2300 | 167 | 5291884 | 124 | 5242 | 3900 | 3 | 2 | 0 | 0 | 13777 |
| 4/13/2013 3:00 | 2278 | 166 | 5188140 | 122 | 7137 | 5257 | 5 | 3 | 0 | 0 | 18572 |
| 6/3/2013 5:00 | 2231 | 162 | 4979104 | 117 | 5635 | 4066 | 4 | 3 | 0 | 0 | 14364 |
| 4/23/2013 4:00 | 2274 | 165 | 5170491 | 122 | 5607 | 4123 | 4 | 2 | 0 | 0 | 14565 |
| 3/30/2013 7:00 | 2375 | 173 | 5640026 | 133 | 7820 | 6006 | 5 | 3 | 0 | 0 | 21215 |
| 4/13/2013 4:00 | 2274 | 165 | 5173120 | 122 | 7275 | 5351 | 5 | 3 | 0 | 0 | 18903 |
| 9/19/2012 1:00 | 2243 | 163 | 5029580 | 118 | 5186 | 3761 | 3 | 2 | 0 | 0 | 13287 |
| 11/18/2012 8:00 | 2292 | 167 | 5251916 | 124 | 5636 | 4177 | 4 | 2 | 0 | 0 | 14754 |
| 11/19/2012 5:00 | 2325 | 169 | 5405765 | 127 | 5100 | 3835 | 3 | 2 | 0 | 0 | 13546 |
| 5/11/2013 7:00 | 2241 | 163 | 5024172 | 118 | 7380 | 5350 | 5 | 3 | 0 | 0 | 18898 |
| 5/25/2013 8:00 | 2288 | 166 | 5233309 | 123 | 8945 | 6618 | 6 | 4 | 0 | 0 | 23378 |
| 9/26/2012 1:00 | 2272 | 165 | 5161483 | 121 | 4112 | 3021 | 3 | 2 | 0 | 0 | 10672 |
| 12/29/2012 4:00 | 2264 | 165 | 5125687 | 121 | 5285 | 3870 | 3 | 2 | 0 | 0 | 13670 |
| 4/14/2013 7:00 | 2299 | 167 | 5286027 | 124 | 7936 | 5901 | 5 | 3 | 0 | 0 | 20845 |
| 6/8/2013 7:00 | 2302 | 167 | 5300147 | 125 | 5834 | 4343 | 4 | 3 | 0 | 0 | 15343 |

MEC-12

Load Duration 2012-13 Tab

| | | | | | | | | | | | |
|------------------|------|-----|---------|-----|------|------|---|---------|---|-------|-------|
| 11/4/2012 8:00 | 2315 | 168 | 5358811 | 126 | 5897 | 4415 | 4 | 3 | 0 | 0 | 15595 |
| 5/25/2013 0:00 | 0 | 0 | 0 | 0 | 0 | 0 | 0 | #DIV/0! | 0 | 0 | 0 |
| 12/30/2012 3:00 | 2281 | 166 | 5200716 | 122 | 5396 | 3980 | 3 | 2 | 0 | 0 | 14058 |
| 6/16/2013 4:00 | 2166 | 157 | 4690725 | 110 | 4601 | 3223 | 3 | 2 | 0 | 0 | 11384 |
| 10/13/2012 1:00 | 2256 | 164 | 5090348 | 120 | 4583 | 3344 | 3 | 2 | 0 | 0 | 11813 |
| 5/8/2013 1:00 | 2206 | 160 | 4868409 | 114 | 6097 | 4350 | 4 | 3 | 0 | 0 | 15368 |
| 5/27/2013 11:00 | 2280 | 166 | 5198054 | 122 | 5845 | 4310 | 4 | 3 | 0 | 15224 | 0 |
| 11/24/2012 6:00 | 2226 | 162 | 4952912 | 116 | 5443 | 3917 | 4 | 2 | 0 | 0 | 13838 |
| 4/6/2013 4:00 | 2273 | 165 | 5165970 | 121 | 5982 | 4397 | 4 | 3 | 0 | 0 | 15532 |
| 10/9/2012 1:00 | 2327 | 169 | 5412670 | 127 | 6212 | 4674 | 4 | 3 | 0 | 0 | 16511 |
| 11/3/2012 2:00 | 2213 | 161 | 4896707 | 115 | 5143 | 3680 | 3 | 2 | 0 | 0 | 13000 |
| 11/21/2012 3:00 | 2272 | 165 | 5160611 | 121 | 5057 | 3715 | 3 | 2 | 0 | 0 | 13124 |
| 3/24/2013 3:00 | 2281 | 166 | 5203306 | 122 | 6323 | 4664 | 4 | 3 | 0 | 0 | 16476 |
| 5/26/2013 11:00 | 2250 | 164 | 5060387 | 119 | 6615 | 4812 | 4 | 3 | 0 | 0 | 17000 |
| 12/27/2012 3:00 | 2312 | 168 | 5344524 | 126 | 5197 | 3886 | 3 | 2 | 0 | 0 | 13726 |
| 3/10/2013 2:00 | 2303 | 167 | 5302097 | 125 | 5360 | 3991 | 3 | 2 | 0 | 0 | 14100 |
| 4/7/2013 0:00 | 2279 | 166 | 5194466 | 122 | 5511 | 4062 | 4 | 2 | 0 | 0 | 14348 |
| 10/4/2012 1:00 | 2278 | 166 | 5190433 | 122 | 4145 | 3054 | 3 | 2 | 0 | 0 | 10788 |
| 10/12/2012 1:00 | 2290 | 166 | 5242228 | 123 | 5490 | 4065 | 4 | 2 | 0 | 0 | 14360 |
| 10/24/2012 1:00 | 2264 | 165 | 5123611 | 120 | 4787 | 3504 | 3 | 2 | 0 | 0 | 12379 |
| 3/31/2013 11:00 | 2410 | 175 | 5810396 | 137 | 6802 | 5302 | 4 | 3 | 0 | 0 | 18730 |
| 5/26/2013 15:00 | 2269 | 165 | 5150345 | 121 | 6349 | 4660 | 4 | 3 | 0 | 0 | 16461 |
| 6/15/2013 2:00 | 2275 | 165 | 5174717 | 122 | 5042 | 3709 | 3 | 2 | 0 | 0 | 13103 |
| 6/20/2013 2:00 | 2303 | 167 | 5303510 | 125 | 5383 | 4009 | 3 | 2 | 0 | 0 | 14161 |
| 10/16/2012 1:00 | 2289 | 166 | 5238022 | 123 | 5490 | 4063 | 4 | 2 | 0 | 0 | 14354 |
| 3/31/2013 13:00 | 2346 | 171 | 5503385 | 129 | 5967 | 4527 | 4 | 3 | 0 | 0 | 15992 |
| 12/29/2012 5:00 | 2266 | 165 | 5134740 | 121 | 5309 | 3891 | 3 | 2 | 0 | 0 | 13745 |
| 8/12/2012 8:00 | 2258 | 164 | 5096857 | 120 | 4437 | 3239 | 3 | 2 | 0 | 0 | 11443 |
| 11/17/2012 3:00 | 2270 | 165 | 5153766 | 121 | 5707 | 4190 | 4 | 3 | 0 | 0 | 14801 |
| 1/12/2013 5:00 | 2204 | 160 | 4858645 | 114 | 4038 | 2878 | 3 | 2 | 0 | 0 | 10168 |
| 4/18/2013 4:00 | 2251 | 164 | 5068210 | 119 | 5571 | 4056 | 4 | 2 | 0 | 0 | 14327 |
| 5/19/2013 0:00 | 2301 | 167 | 5296456 | 125 | 5854 | 4357 | 4 | 3 | 0 | 0 | 15390 |
| 6/2/2013 6:00 | 2180 | 159 | 4754180 | 112 | 5214 | 3676 | 3 | 2 | 0 | 0 | 12986 |
| 5/6/2013 5:00 | 2214 | 161 | 4902881 | 115 | 6983 | 5000 | 5 | 3 | 0 | 0 | 17663 |
| 9/22/2012 6:00 | 2204 | 160 | 4856661 | 114 | 4703 | 3352 | 3 | 2 | 0 | 0 | 11840 |
| 11/23/2012 10:00 | 2389 | 174 | 5709472 | 134 | 5727 | 4425 | 4 | 2 | 0 | 15633 | 0 |
| 4/1/2013 5:00 | 2381 | 173 | 5670524 | 133 | 8135 | 6265 | 5 | 3 | 0 | 0 | 22131 |
| 6/4/2013 1:00 | 2238 | 163 | 5008398 | 118 | 5109 | 3697 | 3 | 2 | 0 | 0 | 13061 |
| 10/11/2012 4:00 | 2317 | 169 | 5369889 | 126 | 4745 | 3556 | 3 | 2 | 0 | 0 | 12562 |
| 11/21/2012 4:00 | 2254 | 164 | 5081359 | 119 | 5042 | 3675 | 3 | 2 | 0 | 0 | 12984 |

MEC-12

Load Duration 2012-13 Tab

| | | | | | | | | | | | |
|------------------|------|-----|---------|-----|------|------|---|---|---|-------|-------|
| 12/17/2012 3:00 | 2292 | 167 | 5251625 | 123 | 5220 | 3869 | 3 | 2 | 0 | 0 | 13666 |
| 3/24/2013 4:00 | 2280 | 166 | 5198410 | 122 | 6300 | 4645 | 4 | 3 | 0 | 0 | 16410 |
| 4/14/2013 6:00 | 2293 | 167 | 5258244 | 124 | 7586 | 5625 | 5 | 3 | 0 | 0 | 19871 |
| 6/10/2013 1:00 | 2286 | 166 | 5224011 | 123 | 5086 | 3759 | 3 | 2 | 0 | 0 | 13279 |
| 1/1/2013 9:00 | 2344 | 170 | 5494007 | 129 | 5798 | 4395 | 4 | 2 | 0 | 15525 | 0 |
| 5/10/2013 4:00 | 2236 | 163 | 4999489 | 118 | 6172 | 4463 | 4 | 3 | 0 | 0 | 15765 |
| 8/20/2012 4:00 | 2297 | 167 | 5274737 | 124 | 3544 | 2632 | 2 | 2 | 0 | 0 | 9299 |
| 10/19/2012 1:00 | 2264 | 165 | 5123946 | 120 | 4922 | 3603 | 3 | 2 | 0 | 0 | 12728 |
| 12/16/2012 3:00 | 2269 | 165 | 5146928 | 121 | 4269 | 3132 | 3 | 2 | 0 | 0 | 11065 |
| 9/12/2012 3:00 | 2301 | 167 | 5296209 | 125 | 1949 | 1451 | 1 | 1 | 0 | 0 | 5124 |
| 9/22/2012 1:00 | 2178 | 158 | 4745417 | 112 | 3882 | 2735 | 3 | 2 | 0 | 0 | 9661 |
| 1/1/2013 3:00 | 2258 | 164 | 5097979 | 120 | 5187 | 3787 | 3 | 2 | 0 | 0 | 13378 |
| 5/26/2013 17:00 | 2248 | 163 | 5053843 | 119 | 6406 | 4657 | 4 | 3 | 0 | 0 | 16452 |
| 12/9/2012 6:00 | 2307 | 168 | 5321325 | 125 | 5126 | 3824 | 3 | 2 | 0 | 0 | 13509 |
| 5/25/2013 23:00 | 2228 | 162 | 4961995 | 117 | 5916 | 4262 | 4 | 3 | 0 | 0 | 15055 |
| 6/5/2013 1:00 | 2232 | 162 | 4984055 | 117 | 5083 | 3670 | 3 | 2 | 0 | 0 | 12964 |
| 6/8/2013 1:00 | 2233 | 162 | 4986118 | 117 | 5455 | 3939 | 4 | 2 | 0 | 0 | 13915 |
| 11/24/2012 2:00 | 2238 | 163 | 5010798 | 118 | 5565 | 4028 | 4 | 2 | 0 | 0 | 14231 |
| 12/24/2012 2:00 | 2338 | 170 | 5464925 | 129 | 5208 | 3938 | 3 | 2 | 0 | 0 | 13910 |
| 5/26/2013 22:00 | 2288 | 166 | 5234135 | 123 | 6341 | 4692 | 4 | 3 | 0 | 0 | 16574 |
| 6/16/2013 5:00 | 2175 | 158 | 4728656 | 111 | 4657 | 3275 | 3 | 2 | 0 | 0 | 11569 |
| 12/17/2012 4:00 | 2276 | 165 | 5179096 | 122 | 5191 | 3820 | 3 | 2 | 0 | 0 | 13494 |
| 4/10/2013 2:00 | 2299 | 167 | 5285072 | 124 | 5166 | 3841 | 3 | 2 | 0 | 0 | 13568 |
| 4/23/2013 2:00 | 2253 | 164 | 5077985 | 119 | 5583 | 4068 | 4 | 2 | 0 | 0 | 14372 |
| 9/20/2012 1:00 | 2255 | 164 | 5086486 | 120 | 4415 | 3220 | 3 | 2 | 0 | 0 | 11375 |
| 12/27/2012 5:00 | 2303 | 167 | 5301834 | 125 | 5181 | 3858 | 3 | 2 | 0 | 0 | 13628 |
| 4/17/2013 4:00 | 2267 | 165 | 5137201 | 121 | 6541 | 4795 | 4 | 3 | 0 | 0 | 16937 |
| 10/28/2012 0:00 | 2241 | 163 | 5020485 | 118 | 5424 | 3930 | 4 | 2 | 0 | 0 | 13884 |
| 11/22/2012 23:00 | 2271 | 165 | 5157887 | 121 | 4977 | 3656 | 3 | 2 | 0 | 12914 | 0 |
| 11/25/2012 7:00 | 2300 | 167 | 5287772 | 124 | 5975 | 4443 | 4 | 3 | 0 | 0 | 15695 |
| 5/26/2013 12:00 | 2269 | 165 | 5148911 | 121 | 6673 | 4896 | 4 | 3 | 0 | 0 | 17297 |
| 4/16/2013 4:00 | 2183 | 159 | 4763641 | 112 | 5790 | 4087 | 4 | 3 | 0 | 0 | 14437 |
| 5/17/2013 2:00 | 2207 | 160 | 4871095 | 115 | 5917 | 4223 | 4 | 3 | 0 | 0 | 14917 |
| 5/20/2013 4:00 | 2363 | 172 | 5585328 | 131 | 6741 | 5152 | 4 | 3 | 0 | 0 | 18200 |
| 1/12/2013 4:00 | 2210 | 161 | 4885979 | 115 | 4403 | 3148 | 3 | 2 | 0 | 0 | 11119 |
| 9/28/2012 1:00 | 2246 | 163 | 5046183 | 119 | 4384 | 3185 | 3 | 2 | 0 | 0 | 11252 |
| 11/3/2012 5:00 | 2255 | 164 | 5085676 | 120 | 5347 | 3899 | 3 | 2 | 0 | 0 | 13775 |
| 11/11/2012 13:00 | 2379 | 173 | 5660538 | 133 | 5725 | 4405 | 4 | 2 | 0 | 0 | 15561 |
| 11/11/2012 15:00 | 2391 | 174 | 5717668 | 134 | 5614 | 4341 | 4 | 2 | 0 | 0 | 15336 |
| 8/11/2012 3:00 | 2271 | 165 | 5157990 | 121 | 3333 | 2448 | 2 | 1 | 0 | 0 | 8647 |

MEC-12

Load Duration 2012-13 Tab

| | | | | | | | | | | | |
|------------------|------|-----|---------|-----|------|------|---|---|---|---|-------|
| 9/27/2012 1:00 | 2262 | 164 | 5115169 | 120 | 4683 | 3425 | 3 | 2 | 0 | 0 | 12100 |
| 10/1/2012 5:00 | 2297 | 167 | 5276792 | 124 | 4944 | 3673 | 3 | 2 | 0 | 0 | 12974 |
| 12/2/2012 2:00 | 2267 | 165 | 5139719 | 121 | 5160 | 3783 | 3 | 2 | 0 | 0 | 13364 |
| 3/31/2013 19:00 | 2259 | 164 | 5103221 | 120 | 6067 | 4432 | 4 | 3 | 0 | 0 | 15656 |
| 4/16/2013 2:00 | 2191 | 159 | 4800342 | 113 | 5733 | 4062 | 4 | 3 | 0 | 0 | 14348 |
| 4/22/2013 1:00 | 2296 | 167 | 5269631 | 124 | 6088 | 4519 | 4 | 3 | 0 | 0 | 15965 |
| 12/9/2012 4:00 | 2285 | 166 | 5222911 | 123 | 5107 | 3775 | 3 | 2 | 0 | 0 | 13334 |
| 4/21/2013 2:00 | 2255 | 164 | 5085582 | 120 | 6545 | 4773 | 4 | 3 | 0 | 0 | 16862 |
| 9/10/2012 0:00 | 2219 | 161 | 4923188 | 116 | 4669 | 3350 | 3 | 2 | 0 | 0 | 11835 |
| 3/30/2013 1:00 | 2207 | 160 | 4869054 | 114 | 6368 | 4544 | 4 | 3 | 0 | 0 | 16053 |
| 3/10/2013 6:00 | 2245 | 163 | 5037950 | 118 | 5158 | 3744 | 3 | 2 | 0 | 0 | 13226 |
| 5/18/2013 7:00 | 2287 | 166 | 5230128 | 123 | 5764 | 4263 | 4 | 3 | 0 | 0 | 15060 |
| 12/26/2012 5:00 | 2197 | 160 | 4825355 | 113 | 4858 | 3451 | 3 | 2 | 0 | 0 | 12192 |
| 4/21/2013 5:00 | 2264 | 165 | 5126971 | 121 | 6730 | 4928 | 4 | 3 | 0 | 0 | 17409 |
| 5/26/2013 14:00 | 2255 | 164 | 5086095 | 120 | 6264 | 4569 | 4 | 3 | 0 | 0 | 16139 |
| 9/25/2012 1:00 | 2266 | 165 | 5135487 | 121 | 3786 | 2775 | 2 | 2 | 0 | 0 | 9802 |
| 10/5/2012 2:00 | 2257 | 164 | 5092369 | 120 | 4727 | 3450 | 3 | 2 | 0 | 0 | 12186 |
| 12/2/2012 7:00 | 2220 | 161 | 4929632 | 116 | 5000 | 3590 | 3 | 2 | 0 | 0 | 12682 |
| 12/4/2012 5:00 | 2263 | 165 | 5122106 | 120 | 4613 | 3376 | 3 | 2 | 0 | 0 | 11926 |
| 3/31/2013 10:00 | 2410 | 175 | 5805923 | 137 | 7023 | 5473 | 5 | 3 | 0 | 0 | 19333 |
| 9/29/2012 6:00 | 2219 | 161 | 4924444 | 116 | 4631 | 3324 | 3 | 2 | 0 | 0 | 11741 |
| 1/1/2013 6:00 | 2235 | 162 | 4993420 | 117 | 5144 | 3717 | 3 | 2 | 0 | 0 | 13131 |
| 5/14/2013 1:00 | 2257 | 164 | 5094112 | 120 | 6392 | 4666 | 4 | 3 | 0 | 0 | 16482 |
| 5/20/2013 2:00 | 2413 | 175 | 5820355 | 137 | 7143 | 5573 | 5 | 3 | 0 | 0 | 19687 |
| 12/31/2012 4:00 | 2263 | 165 | 5119352 | 120 | 5249 | 3841 | 3 | 2 | 0 | 0 | 13569 |
| 4/15/2013 4:00 | 2287 | 166 | 5230260 | 123 | 5786 | 4280 | 4 | 3 | 0 | 0 | 15118 |
| 11/11/2012 14:00 | 2390 | 174 | 5713453 | 134 | 5679 | 4390 | 4 | 2 | 0 | 0 | 15506 |
| 10/3/2012 1:00 | 2254 | 164 | 5082401 | 120 | 4843 | 3531 | 3 | 2 | 0 | 0 | 12474 |
| 10/23/2012 1:00 | 2292 | 167 | 5253094 | 124 | 5445 | 4036 | 4 | 2 | 0 | 0 | 14257 |
| 12/9/2012 5:00 | 2268 | 165 | 5145338 | 121 | 5095 | 3738 | 3 | 2 | 0 | 0 | 13203 |
| 12/27/2012 4:00 | 2278 | 166 | 5191233 | 122 | 5122 | 3774 | 3 | 2 | 0 | 0 | 13333 |
| 4/18/2013 2:00 | 2254 | 164 | 5079348 | 119 | 5702 | 4156 | 4 | 3 | 0 | 0 | 14681 |
| 5/3/2013 2:00 | 2194 | 160 | 4812111 | 113 | 6070 | 4306 | 4 | 3 | 0 | 0 | 15211 |
| 4/7/2013 8:00 | 2229 | 162 | 4969974 | 117 | 6132 | 4421 | 4 | 3 | 0 | 0 | 15618 |
| 5/10/2013 3:00 | 2209 | 161 | 4880016 | 115 | 5909 | 4222 | 4 | 3 | 0 | 0 | 14913 |
| 5/28/2013 5:00 | 2255 | 164 | 5087221 | 120 | 5811 | 4238 | 4 | 3 | 0 | 0 | 14972 |
| 3/29/2013 2:00 | 2251 | 164 | 5067973 | 119 | 6804 | 4953 | 4 | 3 | 0 | 0 | 17497 |
| 5/7/2013 1:00 | 2202 | 160 | 4847066 | 114 | 5659 | 4029 | 4 | 3 | 0 | 0 | 14233 |
| 10/20/2012 1:00 | 2235 | 163 | 4995449 | 117 | 5638 | 4075 | 4 | 3 | 0 | 0 | 14395 |
| 10/18/2012 1:00 | 2255 | 164 | 5084599 | 120 | 4788 | 3492 | 3 | 2 | 0 | 0 | 12334 |

MEC-12

Load Duration 2012-13 Tab

| | | | | | | | | | | | |
|------------------|------|-----|---------|-----|------|------|---|---|-------|-------|-------|
| 10/26/2012 2:00 | 2226 | 162 | 4957023 | 117 | 4403 | 3170 | 3 | 2 | 0 | 0 | 11199 |
| 4/9/2013 4:00 | 2254 | 164 | 5079292 | 119 | 5642 | 4112 | 4 | 3 | 0 | 0 | 14525 |
| 11/5/2012 2:00 | 2267 | 165 | 5141121 | 121 | 5111 | 3747 | 3 | 2 | 0 | 0 | 13238 |
| 12/30/2012 4:00 | 2258 | 164 | 5097335 | 120 | 5312 | 3878 | 3 | 2 | 0 | 0 | 13700 |
| 1/1/2013 4:00 | 2216 | 161 | 4909931 | 115 | 5098 | 3653 | 3 | 2 | 0 | 0 | 12906 |
| 3/11/2013 4:00 | 2206 | 160 | 4864253 | 114 | 4882 | 3482 | 3 | 2 | 0 | 0 | 12301 |
| 4/24/2013 4:00 | 2224 | 162 | 4947770 | 116 | 5741 | 4130 | 4 | 3 | 0 | 0 | 14588 |
| 7/29/2012 6:00 | 2214 | 161 | 4901705 | 115 | 4037 | 2890 | 3 | 2 | 0 | 0 | 10210 |
| 4/20/2013 4:00 | 2283 | 166 | 5210603 | 123 | 6308 | 4656 | 4 | 3 | 0 | 0 | 16448 |
| 5/27/2013 10:00 | 2257 | 164 | 5095244 | 120 | 5850 | 4270 | 4 | 3 | 0 | 15085 | 0 |
| 3/29/2013 4:00 | 2256 | 164 | 5091398 | 120 | 5938 | 4333 | 4 | 3 | 0 | 0 | 15308 |
| 4/17/2013 2:00 | 2221 | 161 | 4932312 | 116 | 6512 | 4677 | 4 | 3 | 0 | 0 | 16521 |
| 5/4/2013 6:00 | 2130 | 155 | 4536163 | 107 | 5054 | 3481 | 3 | 2 | 0 | 0 | 12296 |
| 10/10/2012 1:00 | 2223 | 162 | 4941822 | 116 | 4853 | 3489 | 3 | 2 | 0 | 0 | 12324 |
| 11/11/2012 12:00 | 2385 | 173 | 5687132 | 134 | 5750 | 4435 | 4 | 2 | 0 | 0 | 15666 |
| 5/18/2013 1:00 | 2195 | 160 | 4817886 | 113 | 5429 | 3854 | 4 | 2 | 0 | 0 | 13614 |
| 8/11/2012 4:00 | 2246 | 163 | 5043538 | 119 | 3192 | 2318 | 2 | 1 | 0 | 0 | 8190 |
| 8/20/2012 2:00 | 2294 | 167 | 5262182 | 124 | 3778 | 2802 | 2 | 2 | 0 | 0 | 9900 |
| 10/9/2012 4:00 | 2287 | 166 | 5231565 | 123 | 5934 | 4389 | 4 | 3 | 0 | 0 | 15506 |
| 11/22/2012 18:00 | 2366 | 172 | 5597813 | 132 | 5793 | 4433 | 4 | 2 | 15659 | 0 | 0 |
| 5/16/2013 2:00 | 2300 | 167 | 5289087 | 124 | 6028 | 4484 | 4 | 3 | 0 | 0 | 15838 |
| 6/20/2013 4:00 | 2283 | 166 | 5209841 | 123 | 5004 | 3694 | 3 | 2 | 0 | 0 | 13049 |
| 10/17/2012 1:00 | 2269 | 165 | 5150525 | 121 | 4972 | 3649 | 3 | 2 | 0 | 0 | 12889 |
| 4/20/2013 3:00 | 2286 | 166 | 5225328 | 123 | 6196 | 4580 | 4 | 3 | 0 | 0 | 16180 |
| 6/19/2013 2:00 | 2263 | 165 | 5119429 | 120 | 4527 | 3312 | 3 | 2 | 0 | 0 | 11701 |
| 5/26/2013 13:00 | 2256 | 164 | 5087344 | 120 | 6133 | 4473 | 4 | 3 | 0 | 0 | 15803 |
| 6/7/2013 2:00 | 2190 | 159 | 4797931 | 113 | 5557 | 3936 | 4 | 3 | 0 | 0 | 13905 |
| 10/5/2012 4:00 | 2225 | 162 | 4949319 | 116 | 4733 | 3405 | 3 | 2 | 0 | 0 | 12028 |
| 10/7/2012 8:00 | 2237 | 163 | 5005687 | 118 | 5403 | 3909 | 3 | 2 | 0 | 0 | 13810 |
| 12/26/2012 3:00 | 2188 | 159 | 4787943 | 113 | 4816 | 3408 | 3 | 2 | 0 | 0 | 12040 |
| 4/10/2013 3:00 | 2273 | 165 | 5166189 | 121 | 5016 | 3687 | 3 | 2 | 0 | 0 | 13025 |
| 4/23/2013 3:00 | 2241 | 163 | 5024106 | 118 | 5534 | 4011 | 4 | 2 | 0 | 0 | 14169 |
| 9/9/2012 1:00 | 2203 | 160 | 4855147 | 114 | 2295 | 1635 | 1 | 1 | 0 | 0 | 5777 |
| 11/3/2012 3:00 | 2162 | 157 | 4672627 | 110 | 5111 | 3573 | 3 | 2 | 0 | 0 | 12620 |
| 5/26/2013 10:00 | 2238 | 163 | 5008048 | 118 | 6207 | 4492 | 4 | 3 | 0 | 0 | 15869 |
| 9/29/2012 1:00 | 2181 | 159 | 4757102 | 112 | 4387 | 3094 | 3 | 2 | 0 | 0 | 10930 |
| 4/19/2013 2:00 | 2236 | 163 | 4998426 | 118 | 5867 | 4242 | 4 | 3 | 0 | 0 | 14984 |
| 9/23/2012 0:00 | 2147 | 156 | 4609642 | 108 | 4559 | 3165 | 3 | 2 | 0 | 0 | 11182 |
| 4/15/2013 1:00 | 2280 | 166 | 5196335 | 122 | 6312 | 4653 | 4 | 3 | 0 | 0 | 16437 |
| 5/12/2013 0:00 | 2180 | 159 | 4752200 | 112 | 5913 | 4168 | 4 | 3 | 0 | 0 | 14725 |

MEC-12

Load Duration 2012-13 Tab

| | | | | | | | | | | | |
|-----------------|------|-----|---------|-----|------|------|---|---------|---|---|-------|
| 5/13/2013 4:00 | 2246 | 163 | 5045395 | 119 | 5840 | 4242 | 4 | 3 | 0 | 0 | 14987 |
| 5/24/2013 2:00 | 0 | 0 | 0 | 0 | 0 | 0 | 0 | #DIV/0! | 0 | 0 | 0 |
| 10/28/2012 7:00 | 2246 | 163 | 5042903 | 119 | 5303 | 3851 | 3 | 2 | 0 | 0 | 13604 |
| 12/31/2012 5:00 | 2272 | 165 | 5162741 | 121 | 5252 | 3859 | 3 | 2 | 0 | 0 | 13633 |
| 12/4/2012 3:00 | 2290 | 167 | 5245739 | 123 | 4521 | 3348 | 3 | 2 | 0 | 0 | 11829 |
| 5/2/2013 2:00 | 2201 | 160 | 4845543 | 114 | 6317 | 4497 | 4 | 3 | 0 | 0 | 15885 |
| 4/21/2013 3:00 | 2238 | 163 | 5010501 | 118 | 6737 | 4877 | 4 | 3 | 0 | 0 | 17227 |
| 5/11/2013 1:00 | 2135 | 155 | 4559346 | 107 | 6457 | 4459 | 4 | 3 | 0 | 0 | 15751 |
| 5/24/2013 4:00 | 0 | 0 | 0 | 0 | 0 | 0 | 0 | #DIV/0! | 0 | 0 | 0 |
| 10/16/2012 4:00 | 2268 | 165 | 5144773 | 121 | 5678 | 4165 | 4 | 3 | 0 | 0 | 14713 |
| 10/26/2012 4:00 | 2173 | 158 | 4720461 | 111 | 4013 | 2820 | 3 | 2 | 0 | 0 | 9962 |
| 11/19/2012 2:00 | 2280 | 166 | 5197773 | 122 | 4898 | 3611 | 3 | 2 | 0 | 0 | 12757 |
| 3/29/2013 3:00 | 2225 | 162 | 4951909 | 116 | 6072 | 4370 | 4 | 3 | 0 | 0 | 15436 |
| 4/28/2013 0:00 | 2172 | 158 | 4717268 | 111 | 7139 | 5014 | 5 | 3 | 0 | 0 | 17713 |
| 9/19/2012 4:00 | 2189 | 159 | 4792640 | 113 | 5132 | 3633 | 3 | 2 | 0 | 0 | 12834 |
| 4/21/2013 4:00 | 2221 | 162 | 4933159 | 116 | 6744 | 4844 | 4 | 3 | 0 | 0 | 17113 |
| 4/22/2013 3:00 | 2275 | 165 | 5176770 | 122 | 5988 | 4406 | 4 | 3 | 0 | 0 | 15564 |
| 5/3/2013 4:00 | 2184 | 159 | 4771018 | 112 | 6036 | 4263 | 4 | 3 | 0 | 0 | 15061 |
| 8/18/2012 5:00 | 2216 | 161 | 4909334 | 115 | 3793 | 2718 | 2 | 2 | 0 | 0 | 9602 |
| 1/13/2013 2:00 | 2223 | 162 | 4941009 | 116 | 4283 | 3079 | 3 | 2 | 0 | 0 | 10876 |
| 3/31/2013 14:00 | 2282 | 166 | 5206737 | 122 | 5609 | 4139 | 4 | 2 | 0 | 0 | 14622 |
| 4/18/2013 3:00 | 2229 | 162 | 4970158 | 117 | 5553 | 4003 | 4 | 2 | 0 | 0 | 14143 |
| 5/5/2013 0:00 | 2154 | 157 | 4640176 | 109 | 5481 | 3818 | 4 | 3 | 0 | 0 | 13488 |
| 10/11/2012 2:00 | 2291 | 167 | 5250865 | 123 | 4908 | 3637 | 3 | 2 | 0 | 0 | 12847 |
| 12/25/2012 2:00 | 2318 | 169 | 5372978 | 126 | 5160 | 3868 | 3 | 2 | 0 | 0 | 13664 |
| 12/30/2012 6:00 | 2254 | 164 | 5082311 | 120 | 5295 | 3861 | 3 | 2 | 0 | 0 | 13638 |
| 1/1/2013 5:00 | 2209 | 161 | 4879128 | 115 | 5072 | 3623 | 3 | 2 | 0 | 0 | 12798 |
| 4/22/2013 2:00 | 2277 | 166 | 5182782 | 122 | 5987 | 4408 | 4 | 3 | 0 | 0 | 15571 |
| 10/27/2012 1:00 | 2205 | 160 | 4860710 | 114 | 5344 | 3810 | 3 | 2 | 0 | 0 | 13458 |
| 11/5/2012 4:00 | 2257 | 164 | 5096266 | 120 | 5136 | 3749 | 3 | 2 | 0 | 0 | 13245 |
| 5/13/2013 0:00 | 2294 | 167 | 5263137 | 124 | 5673 | 4208 | 4 | 2 | 0 | 0 | 14867 |
| 11/18/2012 7:00 | 2227 | 162 | 4960308 | 117 | 5122 | 3689 | 3 | 2 | 0 | 0 | 13033 |
| 4/27/2013 2:00 | 2175 | 158 | 4729875 | 111 | 6658 | 4683 | 4 | 3 | 0 | 0 | 16542 |
| 5/14/2013 4:00 | 2228 | 162 | 4965002 | 117 | 6112 | 4404 | 4 | 3 | 0 | 0 | 15559 |
| 11/17/2012 4:00 | 2251 | 164 | 5066683 | 119 | 5600 | 4077 | 4 | 2 | 0 | 0 | 14401 |
| 4/14/2013 2:00 | 2227 | 162 | 4958954 | 117 | 7008 | 5047 | 5 | 3 | 0 | 0 | 17827 |
| 5/9/2013 2:00 | 2184 | 159 | 4769935 | 112 | 6196 | 4376 | 4 | 3 | 0 | 0 | 15460 |
| 5/15/2013 1:00 | 2232 | 162 | 4981552 | 117 | 5377 | 3881 | 3 | 2 | 0 | 0 | 13711 |
| 9/30/2012 9:00 | 2247 | 163 | 5046817 | 119 | 5479 | 3981 | 4 | 2 | 0 | 0 | 14062 |
| 11/17/2012 5:00 | 2266 | 165 | 5135587 | 121 | 5590 | 4097 | 4 | 2 | 0 | 0 | 14473 |

MEC-12

Load Duration 2012-13 Tab

| | | | | | | | | | | | |
|------------------|------|-----|---------|-----|------|------|---|---|---|-------|-------|
| 3/10/2013 3:00 | 2263 | 165 | 5123331 | 120 | 5241 | 3836 | 3 | 2 | 0 | 0 | 13551 |
| 11/22/2012 9:00 | 2275 | 165 | 5177646 | 122 | 5554 | 4087 | 4 | 2 | 0 | 14438 | 0 |
| 5/17/2013 4:00 | 2198 | 160 | 4829253 | 114 | 5872 | 4173 | 4 | 3 | 0 | 0 | 14742 |
| 10/12/2012 4:00 | 2224 | 162 | 4946286 | 116 | 5446 | 3917 | 4 | 2 | 0 | 0 | 13836 |
| 11/25/2012 3:00 | 2238 | 163 | 5010745 | 118 | 5481 | 3968 | 4 | 2 | 0 | 0 | 14017 |
| 11/3/2012 4:00 | 2180 | 158 | 4750307 | 112 | 5101 | 3595 | 3 | 2 | 0 | 0 | 12700 |
| 11/10/2012 2:00 | 2257 | 164 | 5094362 | 120 | 5280 | 3854 | 3 | 2 | 0 | 0 | 13614 |
| 8/20/2012 3:00 | 2257 | 164 | 5094158 | 120 | 3509 | 2561 | 2 | 2 | 0 | 0 | 9048 |
| 9/11/2012 2:00 | 2259 | 164 | 5101367 | 120 | 3453 | 2522 | 2 | 2 | 0 | 0 | 8910 |
| 9/15/2012 2:00 | 2146 | 156 | 4606659 | 108 | 2923 | 2029 | 2 | 1 | 0 | 0 | 7167 |
| 10/2/2012 1:00 | 2226 | 162 | 4954837 | 117 | 4804 | 3458 | 3 | 2 | 0 | 0 | 12215 |
| 4/24/2013 2:00 | 2218 | 161 | 4920650 | 116 | 5719 | 4103 | 4 | 3 | 0 | 0 | 14492 |
| 12/16/2012 6:00 | 2223 | 162 | 4943428 | 116 | 4263 | 3065 | 3 | 2 | 0 | 0 | 10827 |
| 9/11/2012 4:00 | 2247 | 163 | 5049139 | 119 | 2828 | 2055 | 2 | 1 | 0 | 0 | 7258 |
| 12/26/2012 4:00 | 2175 | 158 | 4729292 | 111 | 4812 | 3384 | 3 | 2 | 0 | 0 | 11954 |
| 8/18/2012 3:00 | 2203 | 160 | 4851687 | 114 | 3625 | 2582 | 2 | 2 | 0 | 0 | 9122 |
| 6/10/2013 4:00 | 2212 | 161 | 4894062 | 115 | 4702 | 3364 | 3 | 2 | 0 | 0 | 11883 |
| 3/31/2013 8:00 | 2250 | 164 | 5063179 | 119 | 5866 | 4268 | 4 | 3 | 0 | 0 | 15079 |
| 5/12/2013 8:00 | 2196 | 160 | 4820513 | 113 | 6164 | 4376 | 4 | 3 | 0 | 0 | 15460 |
| 11/4/2012 1:00 | 2219 | 161 | 4924650 | 116 | 5208 | 3738 | 3 | 2 | 0 | 0 | 13204 |
| 10/5/2012 3:00 | 2218 | 161 | 4920020 | 116 | 4661 | 3344 | 3 | 2 | 0 | 0 | 11811 |
| 11/5/2012 3:00 | 2249 | 164 | 5057774 | 119 | 5084 | 3698 | 3 | 2 | 0 | 0 | 13062 |
| 11/24/2012 3:00 | 2183 | 159 | 4767557 | 112 | 5342 | 3772 | 3 | 2 | 0 | 0 | 13326 |
| 4/27/2013 5:00 | 2227 | 162 | 4958404 | 117 | 6294 | 4532 | 4 | 3 | 0 | 0 | 16011 |
| 5/2/2013 4:00 | 2182 | 159 | 4763095 | 112 | 6332 | 4469 | 4 | 3 | 0 | 0 | 15787 |
| 6/19/2013 4:00 | 2242 | 163 | 5025619 | 118 | 4692 | 3401 | 3 | 2 | 0 | 0 | 12015 |
| 12/30/2012 5:00 | 2237 | 163 | 5004362 | 118 | 5255 | 3801 | 3 | 2 | 0 | 0 | 13428 |
| 4/9/2013 2:00 | 2243 | 163 | 5031108 | 118 | 5505 | 3993 | 4 | 2 | 0 | 0 | 14107 |
| 6/20/2013 3:00 | 2262 | 164 | 5117392 | 120 | 4700 | 3438 | 3 | 2 | 0 | 0 | 12145 |
| 4/16/2013 3:00 | 2173 | 158 | 4722921 | 111 | 5651 | 3971 | 4 | 3 | 0 | 0 | 14029 |
| 9/26/2012 4:00 | 2237 | 163 | 5005560 | 118 | 3841 | 2779 | 2 | 2 | 0 | 0 | 9817 |
| 4/17/2013 3:00 | 2217 | 161 | 4915425 | 116 | 6407 | 4594 | 4 | 3 | 0 | 0 | 16227 |
| 4/30/2013 2:00 | 2183 | 159 | 4766978 | 112 | 5292 | 3736 | 3 | 2 | 0 | 0 | 13199 |
| 9/21/2012 2:00 | 2192 | 159 | 4806204 | 113 | 3907 | 2770 | 3 | 2 | 0 | 0 | 9784 |
| 5/5/2013 9:00 | 2231 | 162 | 4977186 | 117 | 6295 | 4542 | 4 | 3 | 0 | 0 | 16044 |
| 10/9/2012 2:00 | 2260 | 164 | 5106427 | 120 | 5672 | 4145 | 4 | 3 | 0 | 0 | 14642 |
| 10/11/2012 3:00 | 2276 | 165 | 5178463 | 122 | 4470 | 3289 | 3 | 2 | 0 | 0 | 11620 |
| 6/15/2013 6:00 | 2227 | 162 | 4960323 | 117 | 5263 | 3791 | 3 | 2 | 0 | 0 | 13392 |
| 11/11/2012 11:00 | 2352 | 171 | 5534015 | 130 | 5720 | 4351 | 4 | 2 | 0 | 0 | 15371 |
| 11/18/2012 2:00 | 2212 | 161 | 4893167 | 115 | 4763 | 3407 | 3 | 2 | 0 | 0 | 12036 |

MEC-12

Load Duration 2012-13 Tab

| | | | | | | | | | | | |
|-----------------|------|-----|---------|-----|------|------|---|---------|---|---|-------|
| 12/4/2012 4:00 | 2253 | 164 | 5076044 | 119 | 4406 | 3210 | 3 | 2 | 0 | 0 | 11340 |
| 4/29/2013 0:00 | 2235 | 162 | 4993708 | 117 | 6265 | 4527 | 4 | 3 | 0 | 0 | 15993 |
| 10/25/2012 2:00 | 2214 | 161 | 4902855 | 115 | 3889 | 2784 | 3 | 2 | 0 | 0 | 9836 |
| 3/10/2013 5:00 | 2218 | 161 | 4918445 | 116 | 5007 | 3591 | 3 | 2 | 0 | 0 | 12686 |
| 3/11/2013 1:00 | 2203 | 160 | 4853460 | 114 | 4873 | 3471 | 3 | 2 | 0 | 0 | 12263 |
| 6/30/2013 3:00 | 2161 | 157 | 4670771 | 110 | 3748 | 2619 | 2 | 2 | 0 | 0 | 9253 |
| 10/29/2012 0:00 | 2286 | 166 | 5226470 | 123 | 5376 | 3975 | 3 | 2 | 0 | 0 | 14042 |
| 3/30/2013 5:00 | 2202 | 160 | 4847495 | 114 | 6924 | 4930 | 4 | 3 | 0 | 0 | 17416 |
| 5/1/2013 2:00 | 2174 | 158 | 4725210 | 111 | 5425 | 3814 | 4 | 2 | 0 | 0 | 13471 |
| 6/7/2013 4:00 | 2176 | 158 | 4733400 | 111 | 5300 | 3729 | 3 | 2 | 0 | 0 | 13173 |
| 9/19/2012 2:00 | 2174 | 158 | 4725161 | 111 | 5179 | 3641 | 3 | 2 | 0 | 0 | 12860 |
| 10/7/2012 0:00 | 2205 | 160 | 4864003 | 114 | 5495 | 3919 | 4 | 2 | 0 | 0 | 13846 |
| 10/12/2012 2:00 | 2223 | 162 | 4939595 | 116 | 5304 | 3812 | 3 | 2 | 0 | 0 | 13466 |
| 4/30/2013 4:00 | 2192 | 159 | 4803139 | 113 | 5249 | 3720 | 3 | 2 | 0 | 0 | 13141 |
| 10/26/2012 3:00 | 2171 | 158 | 4713518 | 111 | 4025 | 2826 | 3 | 2 | 0 | 0 | 9983 |
| 5/11/2013 6:00 | 2158 | 157 | 4656339 | 109 | 6319 | 4409 | 4 | 3 | 0 | 0 | 15576 |
| 10/19/2012 4:00 | 2214 | 161 | 4901482 | 115 | 4453 | 3188 | 3 | 2 | 0 | 0 | 11262 |
| 12/16/2012 4:00 | 2225 | 162 | 4949155 | 116 | 4199 | 3021 | 3 | 2 | 0 | 0 | 10672 |
| 8/12/2012 2:00 | 2186 | 159 | 4778632 | 112 | 3805 | 2690 | 2 | 2 | 0 | 0 | 9503 |
| 3/30/2013 2:00 | 2157 | 157 | 4653593 | 109 | 6000 | 4186 | 4 | 3 | 0 | 0 | 14787 |
| 10/10/2012 4:00 | 2227 | 162 | 4961211 | 117 | 5042 | 3632 | 3 | 2 | 0 | 0 | 12829 |
| 11/19/2012 4:00 | 2260 | 164 | 5106977 | 120 | 4781 | 3494 | 3 | 2 | 0 | 0 | 12344 |
| 6/10/2013 2:00 | 2238 | 163 | 5010291 | 118 | 4822 | 3490 | 3 | 2 | 0 | 0 | 12330 |
| 10/13/2012 2:00 | 2189 | 159 | 4790434 | 113 | 4266 | 3019 | 3 | 2 | 0 | 0 | 10666 |
| 6/9/2013 8:00 | 2198 | 160 | 4830042 | 114 | 5137 | 3651 | 3 | 2 | 0 | 0 | 12897 |
| 9/17/2012 1:00 | 2257 | 164 | 5094416 | 120 | 5531 | 4037 | 4 | 2 | 0 | 0 | 14262 |
| 9/21/2012 4:00 | 2186 | 159 | 4779835 | 112 | 3810 | 2694 | 2 | 2 | 0 | 0 | 9516 |
| 10/21/2012 0:00 | 2221 | 161 | 4931726 | 116 | 4988 | 3582 | 3 | 2 | 0 | 0 | 12655 |
| 11/24/2012 5:00 | 2181 | 159 | 4756213 | 112 | 5160 | 3639 | 3 | 2 | 0 | 0 | 12856 |
| 4/14/2013 5:00 | 2221 | 162 | 4933849 | 116 | 6617 | 4753 | 4 | 3 | 0 | 0 | 16791 |
| 5/24/2013 3:00 | 0 | 0 | 0 | 0 | 0 | 0 | 0 | #DIV/0! | 0 | 0 | 0 |
| 6/6/2013 2:00 | 2208 | 161 | 4874587 | 115 | 4957 | 3539 | 3 | 2 | 0 | 0 | 12503 |
| 9/26/2012 2:00 | 2216 | 161 | 4909201 | 115 | 3789 | 2715 | 2 | 2 | 0 | 0 | 9591 |
| 10/13/2012 5:00 | 2251 | 164 | 5068510 | 119 | 4681 | 3408 | 3 | 2 | 0 | 0 | 12040 |
| 4/19/2013 4:00 | 2241 | 163 | 5021439 | 118 | 5820 | 4218 | 4 | 3 | 0 | 0 | 14899 |
| 5/20/2013 3:00 | 2361 | 172 | 5573402 | 131 | 6770 | 5169 | 4 | 3 | 0 | 0 | 18259 |
| 6/9/2013 1:00 | 2168 | 158 | 4700581 | 111 | 4677 | 3279 | 3 | 2 | 0 | 0 | 11583 |
| 10/16/2012 2:00 | 2242 | 163 | 5028737 | 118 | 5362 | 3888 | 3 | 2 | 0 | 0 | 13736 |
| 11/24/2012 4:00 | 2170 | 158 | 4708450 | 111 | 5265 | 3695 | 3 | 2 | 0 | 0 | 13052 |
| 11/4/2012 7:00 | 2259 | 164 | 5105335 | 120 | 5461 | 3990 | 4 | 2 | 0 | 0 | 14097 |

MEC-12

Load Duration 2012-13 Tab

| | | | | | | | | | | | |
|-----------------|------|-----|---------|-----|------|------|---|---|---|-------|-------|
| 11/22/2012 8:00 | 2215 | 161 | 4905493 | 115 | 5094 | 3649 | 3 | 2 | 0 | 12889 | 0 |
| 12/3/2012 2:00 | 2237 | 163 | 5006036 | 118 | 5144 | 3722 | 3 | 2 | 0 | 0 | 13148 |
| 5/4/2013 2:00 | 2131 | 155 | 4541936 | 107 | 5640 | 3887 | 4 | 3 | 0 | 0 | 13730 |
| 10/19/2012 2:00 | 2209 | 161 | 4881737 | 115 | 4317 | 3084 | 3 | 2 | 0 | 0 | 10896 |
| 12/24/2012 6:00 | 2309 | 168 | 5332053 | 125 | 5112 | 3817 | 3 | 2 | 0 | 0 | 13484 |
| 10/4/2012 2:00 | 2200 | 160 | 4838019 | 114 | 3536 | 2515 | 2 | 2 | 0 | 0 | 8884 |
| 10/6/2012 1:00 | 2181 | 159 | 4755096 | 112 | 5093 | 3591 | 3 | 2 | 0 | 0 | 12687 |
| 5/14/2013 2:00 | 2211 | 161 | 4889524 | 115 | 5894 | 4215 | 4 | 3 | 0 | 0 | 14888 |
| 9/30/2012 0:00 | 2147 | 156 | 4610811 | 108 | 4339 | 3013 | 3 | 2 | 0 | 0 | 10645 |
| 10/25/2012 4:00 | 2199 | 160 | 4835272 | 114 | 4007 | 2850 | 3 | 2 | 0 | 0 | 10066 |
| 12/24/2012 3:00 | 2266 | 165 | 5136593 | 121 | 4960 | 3636 | 3 | 2 | 0 | 0 | 12843 |
| 4/8/2013 0:00 | 2268 | 165 | 5144272 | 121 | 6282 | 4608 | 4 | 3 | 0 | 0 | 16278 |
| 5/26/2013 19:00 | 2188 | 159 | 4787589 | 113 | 6220 | 4401 | 4 | 3 | 0 | 0 | 15548 |
| 1/13/2013 7:00 | 2221 | 161 | 4931223 | 116 | 4698 | 3374 | 3 | 2 | 0 | 0 | 11919 |
| 5/3/2013 3:00 | 2160 | 157 | 4663743 | 110 | 5711 | 3988 | 4 | 3 | 0 | 0 | 14088 |
| 9/20/2012 4:00 | 2219 | 161 | 4923029 | 116 | 3954 | 2837 | 3 | 2 | 0 | 0 | 10022 |
| 9/25/2012 4:00 | 2212 | 161 | 4891211 | 115 | 3114 | 2227 | 2 | 1 | 0 | 0 | 7867 |
| 10/24/2012 2:00 | 2196 | 160 | 4823504 | 113 | 4451 | 3161 | 3 | 2 | 0 | 0 | 11167 |
| 4/24/2013 3:00 | 2202 | 160 | 4849869 | 114 | 5614 | 3998 | 4 | 3 | 0 | 0 | 14124 |
| 8/19/2012 8:00 | 2195 | 160 | 4819365 | 113 | 4312 | 3061 | 3 | 2 | 0 | 0 | 10815 |
| 9/9/2012 8:00 | 2212 | 161 | 4891424 | 115 | 4342 | 3106 | 3 | 2 | 0 | 0 | 10971 |
| 5/8/2013 2:00 | 2150 | 156 | 4623500 | 109 | 5692 | 3958 | 4 | 3 | 0 | 0 | 13982 |
| 3/10/2013 4:00 | 2213 | 161 | 4896056 | 115 | 5019 | 3591 | 3 | 2 | 0 | 0 | 12687 |
| 10/21/2012 8:00 | 2274 | 165 | 5169767 | 122 | 5788 | 4256 | 4 | 3 | 0 | 0 | 15033 |
| 4/9/2013 3:00 | 2220 | 161 | 4929581 | 116 | 5437 | 3904 | 4 | 2 | 0 | 0 | 13789 |
| 9/15/2012 5:00 | 2133 | 155 | 4551676 | 107 | 3479 | 2400 | 2 | 2 | 0 | 0 | 8478 |
| 10/4/2012 4:00 | 2215 | 161 | 4905819 | 115 | 3828 | 2742 | 2 | 2 | 0 | 0 | 9686 |
| 5/1/2013 4:00 | 2195 | 160 | 4819623 | 113 | 5512 | 3914 | 4 | 3 | 0 | 0 | 13825 |
| 6/16/2013 6:00 | 2154 | 157 | 4640978 | 109 | 4444 | 3096 | 3 | 2 | 0 | 0 | 10938 |
| 11/19/2012 3:00 | 2252 | 164 | 5072865 | 119 | 4688 | 3414 | 3 | 2 | 0 | 0 | 12061 |
| 12/3/2012 5:00 | 2275 | 165 | 5174652 | 122 | 5204 | 3828 | 3 | 2 | 0 | 0 | 13522 |
| 5/9/2013 4:00 | 2171 | 158 | 4712087 | 111 | 6131 | 4304 | 4 | 3 | 0 | 0 | 15205 |
| 10/9/2012 3:00 | 2242 | 163 | 5025560 | 118 | 5588 | 4051 | 4 | 2 | 0 | 0 | 14311 |
| 12/25/2012 7:00 | 2305 | 168 | 5313756 | 125 | 5070 | 3779 | 3 | 2 | 0 | 0 | 13350 |
| 9/17/2012 4:00 | 2219 | 161 | 4923625 | 116 | 5321 | 3818 | 3 | 2 | 0 | 0 | 13487 |
| 9/20/2012 2:00 | 2198 | 160 | 4830943 | 114 | 3976 | 2826 | 3 | 2 | 0 | 0 | 9983 |
| 6/15/2013 3:00 | 2221 | 162 | 4934470 | 116 | 5248 | 3770 | 3 | 2 | 0 | 0 | 13317 |
| 3/31/2013 0:00 | 2219 | 161 | 4922705 | 116 | 5775 | 4144 | 4 | 3 | 0 | 0 | 14639 |
| 4/8/2013 4:00 | 2269 | 165 | 5147703 | 121 | 6581 | 4828 | 4 | 3 | 0 | 0 | 17056 |
| 5/2/2013 3:00 | 2156 | 157 | 4646237 | 109 | 6004 | 4185 | 4 | 3 | 0 | 0 | 14784 |

MEC-12

Load Duration 2012-13 Tab

| | | | | | | | | | | | |
|------------------|------|-----|---------|-----|------|------|---|---|---|-------|-------|
| 5/17/2013 3:00 | 2157 | 157 | 4654695 | 109 | 5717 | 3989 | 4 | 3 | 0 | 0 | 14092 |
| 6/7/2013 3:00 | 2161 | 157 | 4669506 | 110 | 5248 | 3667 | 3 | 2 | 0 | 0 | 12955 |
| 11/23/2012 9:00 | 2303 | 167 | 5303643 | 125 | 5244 | 3905 | 3 | 2 | 0 | 13796 | 0 |
| 6/4/2013 2:00 | 2141 | 156 | 4585807 | 108 | 4800 | 3324 | 3 | 2 | 0 | 0 | 11743 |
| 9/27/2012 4:00 | 2196 | 160 | 4823581 | 113 | 4390 | 3118 | 3 | 2 | 0 | 0 | 11014 |
| 10/24/2012 4:00 | 2190 | 159 | 4797500 | 113 | 4160 | 2946 | 3 | 2 | 0 | 0 | 10408 |
| 8/18/2012 4:00 | 2188 | 159 | 4785961 | 113 | 3647 | 2580 | 2 | 2 | 0 | 0 | 9114 |
| 4/27/2013 3:00 | 2165 | 157 | 4687486 | 110 | 6099 | 4270 | 4 | 3 | 0 | 0 | 15085 |
| 6/15/2013 5:00 | 2225 | 162 | 4948838 | 116 | 5262 | 3785 | 3 | 2 | 0 | 0 | 13372 |
| 10/16/2012 3:00 | 2219 | 161 | 4922969 | 116 | 5531 | 3969 | 4 | 2 | 0 | 0 | 14019 |
| 9/27/2012 2:00 | 2183 | 159 | 4766298 | 112 | 4427 | 3125 | 3 | 2 | 0 | 0 | 11040 |
| 10/3/2012 4:00 | 2196 | 160 | 4822065 | 113 | 4532 | 3219 | 3 | 2 | 0 | 0 | 11370 |
| 10/8/2012 0:00 | 2256 | 164 | 5087638 | 120 | 4887 | 3565 | 3 | 2 | 0 | 0 | 12593 |
| 10/12/2012 3:00 | 2192 | 159 | 4803312 | 113 | 5324 | 3774 | 3 | 2 | 0 | 0 | 13331 |
| 6/19/2013 3:00 | 2213 | 161 | 4897486 | 115 | 4498 | 3219 | 3 | 2 | 0 | 0 | 11371 |
| 9/28/2012 4:00 | 2188 | 159 | 4787847 | 113 | 4042 | 2860 | 3 | 2 | 0 | 0 | 10104 |
| 4/19/2013 3:00 | 2210 | 161 | 4882398 | 115 | 5690 | 4066 | 4 | 3 | 0 | 0 | 14364 |
| 10/14/2012 8:00 | 2218 | 161 | 4919814 | 116 | 5027 | 3606 | 3 | 2 | 0 | 0 | 12738 |
| 6/6/2013 4:00 | 2189 | 159 | 4793735 | 113 | 4632 | 3280 | 3 | 2 | 0 | 0 | 11587 |
| 9/28/2012 2:00 | 2186 | 159 | 4779530 | 112 | 4200 | 2969 | 3 | 2 | 0 | 0 | 10489 |
| 10/17/2012 4:00 | 2201 | 160 | 4843639 | 114 | 4426 | 3150 | 3 | 2 | 0 | 0 | 11129 |
| 11/22/2012 15:00 | 2335 | 170 | 5453654 | 128 | 4798 | 3623 | 3 | 2 | 0 | 12800 | 0 |
| 11/25/2012 6:00 | 2237 | 163 | 5004405 | 118 | 5469 | 3957 | 4 | 2 | 0 | 0 | 13977 |
| 4/14/2013 3:00 | 2193 | 159 | 4810946 | 113 | 7197 | 5105 | 5 | 3 | 0 | 0 | 18033 |
| 5/16/2013 4:00 | 2248 | 163 | 5055406 | 119 | 5842 | 4248 | 4 | 3 | 0 | 0 | 15006 |
| 10/14/2012 0:00 | 2267 | 165 | 5137101 | 121 | 4072 | 2984 | 3 | 2 | 0 | 0 | 10542 |
| 12/16/2012 5:00 | 2211 | 161 | 4888157 | 115 | 4230 | 3025 | 3 | 2 | 0 | 0 | 10685 |
| 3/30/2013 4:00 | 2182 | 159 | 4759875 | 112 | 6562 | 4630 | 4 | 3 | 0 | 0 | 16355 |
| 4/15/2013 3:00 | 2242 | 163 | 5027322 | 118 | 5667 | 4109 | 4 | 3 | 0 | 0 | 14515 |
| 11/25/2012 4:00 | 2201 | 160 | 4842460 | 114 | 5342 | 3802 | 3 | 2 | 0 | 0 | 13429 |
| 9/19/2012 3:00 | 2163 | 157 | 4676845 | 110 | 5071 | 3547 | 3 | 2 | 0 | 0 | 12529 |
| 9/25/2012 2:00 | 2203 | 160 | 4853834 | 114 | 3091 | 2203 | 2 | 1 | 0 | 0 | 7781 |
| 3/31/2013 15:00 | 2212 | 161 | 4894445 | 115 | 5296 | 3789 | 3 | 2 | 0 | 0 | 13386 |
| 6/5/2013 2:00 | 2173 | 158 | 4722439 | 111 | 4733 | 3326 | 3 | 2 | 0 | 0 | 11751 |
| 9/11/2012 3:00 | 2224 | 162 | 4945319 | 116 | 2186 | 1572 | 1 | 1 | 0 | 0 | 5554 |
| 10/23/2012 4:00 | 2205 | 160 | 4863144 | 114 | 5190 | 3702 | 3 | 2 | 0 | 0 | 13076 |
| 11/25/2012 5:00 | 2192 | 159 | 4805886 | 113 | 5317 | 3770 | 3 | 2 | 0 | 0 | 13317 |
| 4/15/2013 2:00 | 2252 | 164 | 5070099 | 119 | 5807 | 4229 | 4 | 3 | 0 | 0 | 14938 |
| 9/26/2012 3:00 | 2199 | 160 | 4834241 | 114 | 3722 | 2646 | 2 | 2 | 0 | 0 | 9349 |
| 4/14/2013 4:00 | 2179 | 158 | 4747697 | 112 | 6880 | 4848 | 4 | 3 | 0 | 0 | 17125 |

MEC-12

Load Duration 2012-13 Tab

| | | | | | | | | | | | |
|-----------------|------|-----|---------|-----|------|------|---|---|---|---|-------|
| 5/8/2013 4:00 | 2137 | 155 | 4566138 | 107 | 5689 | 3932 | 4 | 3 | 0 | 0 | 13889 |
| 6/10/2013 3:00 | 2185 | 159 | 4774556 | 112 | 4609 | 3257 | 3 | 2 | 0 | 0 | 11504 |
| 6/15/2013 4:00 | 2214 | 161 | 4899965 | 115 | 5193 | 3717 | 3 | 2 | 0 | 0 | 13132 |
| 5/14/2013 3:00 | 2204 | 160 | 4858206 | 114 | 5888 | 4197 | 4 | 3 | 0 | 0 | 14825 |
| 11/10/2012 6:00 | 2214 | 161 | 4902078 | 115 | 5218 | 3736 | 3 | 2 | 0 | 0 | 13197 |
| 3/31/2013 18:00 | 2170 | 158 | 4709588 | 111 | 5458 | 3830 | 4 | 3 | 0 | 0 | 13530 |
| 4/27/2013 4:00 | 2168 | 158 | 4699388 | 111 | 6071 | 4256 | 4 | 3 | 0 | 0 | 15035 |
| 6/4/2013 4:00 | 2132 | 155 | 4546966 | 107 | 4645 | 3203 | 3 | 2 | 0 | 0 | 11314 |
| 10/3/2012 2:00 | 2180 | 159 | 4751302 | 112 | 4112 | 2899 | 3 | 2 | 0 | 0 | 10240 |
| 10/25/2012 3:00 | 2171 | 158 | 4712545 | 111 | 3710 | 2605 | 2 | 2 | 0 | 0 | 9201 |
| 10/15/2012 0:00 | 2202 | 160 | 4850592 | 114 | 4757 | 3388 | 3 | 2 | 0 | 0 | 11969 |
| 10/23/2012 2:00 | 2232 | 162 | 4981957 | 117 | 5138 | 3709 | 3 | 2 | 0 | 0 | 13101 |
| 9/23/2012 8:00 | 2170 | 158 | 4710915 | 111 | 4557 | 3199 | 3 | 2 | 0 | 0 | 11299 |
| 5/15/2013 4:00 | 2186 | 159 | 4778085 | 112 | 5048 | 3569 | 3 | 2 | 0 | 0 | 12607 |
| 8/19/2012 2:00 | 2154 | 157 | 4639405 | 109 | 3834 | 2671 | 2 | 2 | 0 | 0 | 9435 |
| 9/21/2012 3:00 | 2165 | 157 | 4686076 | 110 | 3689 | 2583 | 2 | 2 | 0 | 0 | 9124 |
| 10/10/2012 2:00 | 2189 | 159 | 4792389 | 113 | 4682 | 3315 | 3 | 2 | 0 | 0 | 11710 |
| 10/19/2012 3:00 | 2179 | 158 | 4747262 | 112 | 4305 | 3033 | 3 | 2 | 0 | 0 | 10715 |
| 9/16/2012 1:00 | 2131 | 155 | 4542124 | 107 | 4025 | 2774 | 3 | 2 | 0 | 0 | 9799 |
| 10/20/2012 5:00 | 2176 | 158 | 4736667 | 111 | 5300 | 3730 | 3 | 2 | 0 | 0 | 13177 |
| 4/30/2013 3:00 | 2135 | 155 | 4559666 | 107 | 5057 | 3492 | 3 | 2 | 0 | 0 | 12335 |
| 6/30/2013 7:00 | 2128 | 155 | 4527574 | 106 | 4312 | 2967 | 3 | 2 | 0 | 0 | 10482 |
| 4/28/2013 8:00 | 2185 | 159 | 4773265 | 112 | 6230 | 4402 | 4 | 3 | 0 | 0 | 15549 |
| 5/13/2013 1:00 | 2210 | 161 | 4885286 | 115 | 5688 | 4065 | 4 | 3 | 0 | 0 | 14361 |
| 9/16/2012 8:00 | 2149 | 156 | 4619009 | 109 | 5056 | 3514 | 3 | 2 | 0 | 0 | 12415 |
| 9/22/2012 2:00 | 2108 | 153 | 4443668 | 104 | 3451 | 2353 | 2 | 2 | 0 | 0 | 8311 |
| 5/6/2013 0:00 | 2146 | 156 | 4607308 | 108 | 5196 | 3607 | 3 | 2 | 0 | 0 | 12742 |
| 10/29/2012 4:00 | 2222 | 162 | 4936407 | 116 | 5080 | 3650 | 3 | 2 | 0 | 0 | 12894 |
| 3/11/2013 2:00 | 2164 | 157 | 4684748 | 110 | 4741 | 3319 | 3 | 2 | 0 | 0 | 11724 |
| 3/11/2013 3:00 | 2157 | 157 | 4651710 | 109 | 4700 | 3278 | 3 | 2 | 0 | 0 | 11580 |
| 5/4/2013 5:00 | 2106 | 153 | 4436963 | 104 | 5063 | 3449 | 3 | 2 | 0 | 0 | 12183 |
| 5/7/2013 2:00 | 2135 | 155 | 4556815 | 107 | 5258 | 3630 | 3 | 2 | 0 | 0 | 12822 |
| 10/13/2012 3:00 | 2177 | 158 | 4737951 | 111 | 4547 | 3201 | 3 | 2 | 0 | 0 | 11307 |
| 5/18/2013 6:00 | 2219 | 161 | 4924982 | 116 | 5343 | 3834 | 3 | 2 | 0 | 0 | 13545 |
| 12/2/2012 3:00 | 2191 | 159 | 4801022 | 113 | 4863 | 3446 | 3 | 2 | 0 | 0 | 12173 |
| 9/20/2012 3:00 | 2174 | 158 | 4725449 | 111 | 3688 | 2593 | 2 | 2 | 0 | 0 | 9159 |
| 10/4/2012 3:00 | 2185 | 159 | 4774138 | 112 | 3439 | 2430 | 2 | 2 | 0 | 0 | 8584 |
| 9/15/2012 3:00 | 2096 | 152 | 4395136 | 103 | 2288 | 1551 | 1 | 1 | 0 | 0 | 5480 |
| 11/11/2012 1:00 | 2205 | 160 | 4860722 | 114 | 4443 | 3168 | 3 | 2 | 0 | 0 | 11190 |
| 10/18/2012 2:00 | 2194 | 160 | 4813028 | 113 | 4652 | 3301 | 3 | 2 | 0 | 0 | 11660 |

MEC-12

Load Duration 2012-13 Tab

| | | | | | | | | | | | |
|-----------------|------|-----|---------|-----|------|------|---|---|---|-------|-------|
| 5/1/2013 3:00 | 2154 | 157 | 4639012 | 109 | 5367 | 3738 | 3 | 2 | 0 | 0 | 13205 |
| 10/7/2012 7:00 | 2182 | 159 | 4762378 | 112 | 5189 | 3662 | 3 | 2 | 0 | 0 | 12936 |
| 6/8/2013 2:00 | 2149 | 156 | 4617743 | 109 | 5047 | 3508 | 3 | 2 | 0 | 0 | 12391 |
| 11/12/2012 1:00 | 2224 | 162 | 4945145 | 116 | 4754 | 3419 | 3 | 2 | 0 | 0 | 12077 |
| 5/9/2013 3:00 | 2143 | 156 | 4594113 | 108 | 5818 | 4033 | 4 | 3 | 0 | 0 | 14245 |
| 5/16/2013 3:00 | 2242 | 163 | 5028704 | 118 | 5747 | 4168 | 4 | 3 | 0 | 0 | 14722 |
| 5/26/2013 9:00 | 2162 | 157 | 4673165 | 110 | 5679 | 3970 | 4 | 3 | 0 | 0 | 14025 |
| 5/26/2013 20:00 | 2237 | 163 | 5004747 | 118 | 6137 | 4440 | 4 | 3 | 0 | 0 | 15683 |
| 6/5/2013 4:00 | 2160 | 157 | 4664814 | 110 | 4812 | 3361 | 3 | 2 | 0 | 0 | 11873 |
| 9/25/2012 3:00 | 2177 | 158 | 4740914 | 111 | 2757 | 1941 | 2 | 1 | 0 | 0 | 6857 |
| 5/13/2013 3:00 | 2184 | 159 | 4770220 | 112 | 5398 | 3813 | 3 | 2 | 0 | 0 | 13469 |
| 6/6/2013 3:00 | 2155 | 157 | 4643367 | 109 | 4694 | 3271 | 3 | 2 | 0 | 0 | 11554 |
| 10/2/2012 4:00 | 2195 | 160 | 4819777 | 113 | 4582 | 3253 | 3 | 2 | 0 | 0 | 11491 |
| 10/17/2012 2:00 | 2207 | 160 | 4870506 | 115 | 4288 | 3061 | 3 | 2 | 0 | 0 | 10812 |
| 10/24/2012 3:00 | 2160 | 157 | 4663606 | 110 | 4182 | 2920 | 3 | 2 | 0 | 0 | 10317 |
| 5/7/2013 4:00 | 2135 | 155 | 4559825 | 107 | 5155 | 3560 | 3 | 2 | 0 | 0 | 12575 |
| 9/22/2012 5:00 | 2094 | 152 | 4384730 | 103 | 3041 | 2059 | 2 | 1 | 0 | 0 | 7274 |
| 10/10/2012 3:00 | 2166 | 157 | 4690494 | 110 | 4665 | 3268 | 3 | 2 | 0 | 0 | 11543 |
| 10/21/2012 7:00 | 2248 | 163 | 5053369 | 119 | 5608 | 4077 | 4 | 2 | 0 | 0 | 14402 |
| 6/8/2013 6:00 | 2209 | 161 | 4879503 | 115 | 5780 | 4129 | 4 | 3 | 0 | 0 | 14585 |
| 6/30/2013 4:00 | 2107 | 153 | 4440598 | 104 | 3292 | 2244 | 2 | 2 | 0 | 0 | 7926 |
| 11/22/2012 2:00 | 2183 | 159 | 4763866 | 112 | 4371 | 3085 | 3 | 2 | 0 | 0 | 10899 |
| 11/23/2012 8:00 | 2262 | 164 | 5115914 | 120 | 5009 | 3664 | 3 | 2 | 0 | 12943 | 0 |
| 5/15/2013 2:00 | 2176 | 158 | 4735009 | 111 | 4930 | 3469 | 3 | 2 | 0 | 0 | 12254 |
| 10/18/2012 4:00 | 2179 | 158 | 4749382 | 112 | 4584 | 3231 | 3 | 2 | 0 | 0 | 11412 |
| 10/20/2012 2:00 | 2174 | 158 | 4726889 | 111 | 5238 | 3683 | 3 | 2 | 0 | 0 | 13010 |
| 12/2/2012 6:00 | 2159 | 157 | 4662721 | 110 | 4604 | 3215 | 3 | 2 | 0 | 0 | 11357 |
| 9/28/2012 3:00 | 2177 | 158 | 4737325 | 111 | 3931 | 2767 | 3 | 2 | 0 | 0 | 9774 |
| 9/17/2012 2:00 | 2195 | 160 | 4819693 | 113 | 5555 | 3944 | 4 | 3 | 0 | 0 | 13931 |
| 9/27/2012 3:00 | 2179 | 158 | 4747203 | 112 | 4232 | 2982 | 3 | 2 | 0 | 0 | 10533 |
| 10/13/2012 4:00 | 2188 | 159 | 4788409 | 113 | 4649 | 3290 | 3 | 2 | 0 | 0 | 11621 |
| 3/31/2013 16:00 | 2166 | 157 | 4689693 | 110 | 5203 | 3644 | 3 | 2 | 0 | 0 | 12872 |
| 4/1/2013 0:00 | 2201 | 160 | 4845007 | 114 | 5723 | 4074 | 4 | 3 | 0 | 0 | 14392 |
| 6/30/2013 5:00 | 2116 | 154 | 4476968 | 105 | 3375 | 2309 | 2 | 2 | 0 | 0 | 8158 |
| 4/7/2013 1:00 | 2193 | 159 | 4811118 | 113 | 5421 | 3846 | 4 | 2 | 0 | 0 | 13585 |
| 9/24/2012 0:00 | 2193 | 159 | 4807748 | 113 | 4267 | 3026 | 3 | 2 | 0 | 0 | 10688 |
| 10/27/2012 5:00 | 2173 | 158 | 4723502 | 111 | 5290 | 3718 | 3 | 2 | 0 | 0 | 13135 |
| 3/30/2013 3:00 | 2139 | 156 | 4574042 | 108 | 5965 | 4126 | 4 | 3 | 0 | 0 | 14574 |
| 10/8/2012 4:00 | 2234 | 162 | 4990708 | 117 | 4847 | 3501 | 3 | 2 | 0 | 0 | 12369 |
| 5/13/2013 2:00 | 2185 | 159 | 4772211 | 112 | 5255 | 3712 | 3 | 2 | 0 | 0 | 13114 |

MEC-12

Load Duration 2012-13 Tab

| | | | | | | | | | | | |
|------------------|------|-----|---------|-----|------|------|---|---|---|---|-------|
| 9/15/2012 4:00 | 2090 | 152 | 4367032 | 103 | 2405 | 1625 | 2 | 1 | 0 | 0 | 5742 |
| 10/2/2012 2:00 | 2174 | 158 | 4726062 | 111 | 4445 | 3125 | 3 | 2 | 0 | 0 | 11040 |
| 10/6/2012 5:00 | 2131 | 155 | 4540946 | 107 | 4774 | 3290 | 3 | 2 | 0 | 0 | 11623 |
| 5/4/2013 3:00 | 2066 | 150 | 4269557 | 100 | 5396 | 3606 | 3 | 3 | 0 | 0 | 12738 |
| 10/3/2012 3:00 | 2167 | 158 | 4697513 | 110 | 4054 | 2841 | 3 | 2 | 0 | 0 | 10037 |
| 10/28/2012 1:00 | 2133 | 155 | 4549325 | 107 | 4799 | 3310 | 3 | 2 | 0 | 0 | 11694 |
| 11/10/2012 3:00 | 2197 | 160 | 4827668 | 114 | 5241 | 3724 | 3 | 2 | 0 | 0 | 13155 |
| 11/18/2012 3:00 | 2164 | 157 | 4682726 | 110 | 4539 | 3176 | 3 | 2 | 0 | 0 | 11221 |
| 5/8/2013 3:00 | 2113 | 154 | 4463307 | 105 | 5471 | 3738 | 4 | 3 | 0 | 0 | 13204 |
| 1/13/2013 3:00 | 2185 | 159 | 4772799 | 112 | 4088 | 2888 | 3 | 2 | 0 | 0 | 10203 |
| 4/8/2013 1:00 | 2225 | 162 | 4952113 | 116 | 7481 | 5384 | 5 | 3 | 0 | 0 | 19018 |
| 5/18/2013 2:00 | 2124 | 154 | 4513473 | 106 | 5141 | 3532 | 3 | 2 | 0 | 0 | 12477 |
| 5/26/2013 23:00 | 2165 | 157 | 4685194 | 110 | 5051 | 3536 | 3 | 2 | 0 | 0 | 12490 |
| 10/23/2012 3:00 | 2173 | 158 | 4721432 | 111 | 5029 | 3534 | 3 | 2 | 0 | 0 | 12483 |
| 12/24/2012 5:00 | 2250 | 164 | 5061393 | 119 | 4792 | 3487 | 3 | 2 | 0 | 0 | 12317 |
| 8/12/2012 3:00 | 2146 | 156 | 4605272 | 108 | 3588 | 2490 | 2 | 2 | 0 | 0 | 8795 |
| 11/11/2012 10:00 | 2310 | 168 | 5336284 | 125 | 5617 | 4196 | 4 | 2 | 0 | 0 | 14822 |
| 6/4/2013 3:00 | 2111 | 153 | 4454652 | 105 | 4433 | 3026 | 3 | 2 | 0 | 0 | 10689 |
| 10/22/2012 0:00 | 2219 | 161 | 4925085 | 116 | 5034 | 3613 | 3 | 2 | 0 | 0 | 12762 |
| 4/29/2013 4:00 | 2146 | 156 | 4606382 | 108 | 6081 | 4221 | 4 | 3 | 0 | 0 | 14909 |
| 12/25/2012 3:00 | 2239 | 163 | 5014750 | 118 | 4779 | 3461 | 3 | 2 | 0 | 0 | 12225 |
| 5/11/2013 2:00 | 2060 | 150 | 4242991 | 100 | 6063 | 4039 | 4 | 3 | 0 | 0 | 14268 |
| 9/17/2012 3:00 | 2178 | 158 | 4744593 | 112 | 5221 | 3678 | 3 | 2 | 0 | 0 | 12991 |
| 3/31/2013 17:00 | 2143 | 156 | 4593455 | 108 | 5192 | 3599 | 3 | 2 | 0 | 0 | 12713 |
| 12/3/2012 4:00 | 2217 | 161 | 4913176 | 116 | 5066 | 3631 | 3 | 2 | 0 | 0 | 12828 |
| 5/19/2013 8:00 | 2215 | 161 | 4908227 | 115 | 6192 | 4436 | 4 | 3 | 0 | 0 | 15671 |
| 10/17/2012 3:00 | 2169 | 158 | 4704375 | 111 | 4196 | 2943 | 3 | 2 | 0 | 0 | 10397 |
| 11/18/2012 6:00 | 2167 | 158 | 4695177 | 110 | 4716 | 3304 | 3 | 2 | 0 | 0 | 11673 |
| 11/4/2012 2:00 | 2159 | 157 | 4660900 | 110 | 4963 | 3465 | 3 | 2 | 0 | 0 | 12241 |
| 9/29/2012 2:00 | 2104 | 153 | 4426365 | 104 | 3834 | 2609 | 2 | 2 | 0 | 0 | 9215 |
| 9/10/2012 1:00 | 2138 | 155 | 4572790 | 108 | 3655 | 2527 | 2 | 2 | 0 | 0 | 8928 |
| 9/10/2012 4:00 | 2151 | 156 | 4627352 | 109 | 3582 | 2492 | 2 | 2 | 0 | 0 | 8802 |
| 5/25/2013 7:00 | 2160 | 157 | 4665196 | 110 | 6161 | 4303 | 4 | 3 | 0 | 0 | 15202 |
| 6/5/2013 3:00 | 2128 | 155 | 4530174 | 107 | 4534 | 3121 | 3 | 2 | 0 | 0 | 11024 |
| 9/29/2012 5:00 | 2110 | 153 | 4452121 | 105 | 3801 | 2593 | 2 | 2 | 0 | 0 | 9161 |
| 12/24/2012 4:00 | 2242 | 163 | 5024347 | 118 | 4826 | 3499 | 3 | 2 | 0 | 0 | 12359 |
| 11/22/2012 7:00 | 2159 | 157 | 4661352 | 110 | 4541 | 3171 | 3 | 2 | 0 | 0 | 11201 |
| 12/3/2012 3:00 | 2191 | 159 | 4802620 | 113 | 5011 | 3551 | 3 | 2 | 0 | 0 | 12545 |
| 4/29/2013 1:00 | 2162 | 157 | 4672722 | 110 | 6170 | 4313 | 4 | 3 | 0 | 0 | 15237 |
| 3/31/2013 7:00 | 2210 | 161 | 4883131 | 115 | 5614 | 4012 | 4 | 3 | 0 | 0 | 14173 |

MEC-12

Load Duration 2012-13 Tab

| | | | | | | | | | | | |
|-----------------|------|-----|---------|-----|------|------|---|---|---|---|-------|
| 5/25/2013 1:00 | 2185 | 159 | 4773732 | 112 | 6002 | 4241 | 4 | 3 | 0 | 0 | 14980 |
| 10/29/2012 1:00 | 2207 | 160 | 4870231 | 115 | 5067 | 3616 | 3 | 2 | 0 | 0 | 12775 |
| 5/11/2013 5:00 | 2081 | 151 | 4331360 | 102 | 6012 | 4046 | 4 | 3 | 0 | 0 | 14294 |
| 10/28/2012 6:00 | 2136 | 155 | 4563864 | 107 | 4862 | 3359 | 3 | 2 | 0 | 0 | 11866 |
| 10/18/2012 3:00 | 2164 | 157 | 4683434 | 110 | 4525 | 3167 | 3 | 2 | 0 | 0 | 11187 |
| 4/7/2013 7:00 | 2158 | 157 | 4657468 | 110 | 5371 | 3749 | 3 | 2 | 0 | 0 | 13243 |
| 5/7/2013 3:00 | 2114 | 154 | 4470863 | 105 | 5090 | 3481 | 3 | 2 | 0 | 0 | 12296 |
| 9/22/2012 3:00 | 2072 | 151 | 4291543 | 101 | 2923 | 1958 | 2 | 1 | 0 | 0 | 6917 |
| 6/3/2013 4:00 | 2073 | 151 | 4297036 | 101 | 4529 | 3036 | 3 | 2 | 0 | 0 | 10725 |
| 5/15/2013 3:00 | 2149 | 156 | 4619522 | 109 | 4855 | 3374 | 3 | 2 | 0 | 0 | 11920 |
| 10/27/2012 2:00 | 2158 | 157 | 4655242 | 109 | 5130 | 3579 | 3 | 2 | 0 | 0 | 12645 |
| 9/9/2012 2:00 | 2124 | 154 | 4510339 | 106 | 2287 | 1571 | 1 | 1 | 0 | 0 | 5550 |
| 10/2/2012 3:00 | 2158 | 157 | 4657224 | 110 | 4473 | 3122 | 3 | 2 | 0 | 0 | 11027 |
| 5/12/2013 1:00 | 2099 | 153 | 4403717 | 104 | 5175 | 3512 | 3 | 2 | 0 | 0 | 12405 |
| 9/24/2012 4:00 | 2160 | 157 | 4665257 | 110 | 4158 | 2904 | 3 | 2 | 0 | 0 | 10259 |
| 10/20/2012 3:00 | 2135 | 155 | 4560004 | 107 | 5090 | 3515 | 3 | 2 | 0 | 0 | 12416 |
| 4/1/2013 4:00 | 2213 | 161 | 4898511 | 115 | 5613 | 4017 | 4 | 3 | 0 | 0 | 14191 |
| 6/8/2013 5:00 | 2184 | 159 | 4771439 | 112 | 6583 | 4650 | 4 | 3 | 0 | 0 | 16426 |
| 9/30/2012 8:00 | 2134 | 155 | 4554585 | 107 | 4784 | 3301 | 3 | 2 | 0 | 0 | 11663 |
| 5/19/2013 1:00 | 2161 | 157 | 4670375 | 110 | 6032 | 4215 | 4 | 3 | 0 | 0 | 14891 |
| 8/12/2012 7:00 | 2121 | 154 | 4499724 | 106 | 3440 | 2360 | 2 | 2 | 0 | 0 | 8337 |
| 10/14/2012 7:00 | 2183 | 159 | 4763448 | 112 | 4568 | 3224 | 3 | 2 | 0 | 0 | 11388 |
| 10/1/2012 0:00 | 2184 | 159 | 4771832 | 112 | 4647 | 3283 | 3 | 2 | 0 | 0 | 11597 |
| 11/4/2012 6:00 | 2160 | 157 | 4664900 | 110 | 5009 | 3499 | 3 | 2 | 0 | 0 | 12359 |
| 5/4/2013 4:00 | 2066 | 150 | 4266504 | 100 | 5290 | 3533 | 3 | 3 | 0 | 0 | 12482 |
| 10/20/2012 4:00 | 2133 | 155 | 4551509 | 107 | 5070 | 3498 | 3 | 2 | 0 | 0 | 12358 |
| 5/18/2013 5:00 | 2156 | 157 | 4647340 | 109 | 5155 | 3594 | 3 | 2 | 0 | 0 | 12694 |
| 10/6/2012 2:00 | 2115 | 154 | 4472108 | 105 | 4710 | 3221 | 3 | 2 | 0 | 0 | 11378 |
| 12/2/2012 4:00 | 2133 | 155 | 4548123 | 107 | 4682 | 3229 | 3 | 2 | 0 | 0 | 11407 |
| 11/18/2012 4:00 | 2138 | 155 | 4571998 | 108 | 4473 | 3093 | 3 | 2 | 0 | 0 | 10926 |
| 8/12/2012 5:00 | 2117 | 154 | 4480673 | 105 | 3145 | 2153 | 2 | 1 | 0 | 0 | 7605 |
| 1/13/2013 6:00 | 2134 | 155 | 4553988 | 107 | 4356 | 3006 | 3 | 2 | 0 | 0 | 10618 |
| 6/9/2013 2:00 | 2083 | 151 | 4339680 | 102 | 4360 | 2937 | 3 | 2 | 0 | 0 | 10375 |
| 10/7/2012 6:00 | 2108 | 153 | 4443651 | 104 | 5008 | 3414 | 3 | 2 | 0 | 0 | 12060 |
| 6/3/2013 1:00 | 2094 | 152 | 4382929 | 103 | 4668 | 3161 | 3 | 2 | 0 | 0 | 11165 |
| 11/12/2012 5:00 | 2143 | 156 | 4591897 | 108 | 4261 | 2952 | 3 | 2 | 0 | 0 | 10430 |
| 9/22/2012 4:00 | 2052 | 149 | 4212454 | 99 | 2654 | 1761 | 2 | 1 | 0 | 0 | 6222 |
| 10/29/2012 2:00 | 2181 | 159 | 4756012 | 112 | 5012 | 3534 | 3 | 2 | 0 | 0 | 12486 |
| 12/2/2012 5:00 | 2124 | 154 | 4513055 | 106 | 4474 | 3074 | 3 | 2 | 0 | 0 | 10859 |
| 4/7/2013 6:00 | 2152 | 157 | 4632569 | 109 | 5072 | 3530 | 3 | 2 | 0 | 0 | 12471 |

MEC-12

Load Duration 2012-13 Tab

| | | | | | | | | | | | |
|------------------|------|-----|---------|-----|------|------|---|---|-------|-------|-------|
| 10/15/2012 1:00 | 2132 | 155 | 4547265 | 107 | 4907 | 3384 | 3 | 2 | 0 | 0 | 11953 |
| 4/28/2013 1:00 | 2059 | 150 | 4239263 | 100 | 6335 | 4218 | 4 | 3 | 0 | 0 | 14901 |
| 10/15/2012 4:00 | 2116 | 154 | 4477861 | 105 | 4863 | 3328 | 3 | 2 | 0 | 0 | 11756 |
| 11/22/2012 16:00 | 2246 | 163 | 5044723 | 119 | 4511 | 3277 | 3 | 2 | 11574 | 0 | 0 |
| 8/12/2012 4:00 | 2112 | 154 | 4461028 | 105 | 3282 | 2242 | 2 | 2 | 0 | 0 | 7918 |
| 10/8/2012 1:00 | 2191 | 159 | 4800675 | 113 | 5062 | 3587 | 3 | 2 | 0 | 0 | 12671 |
| 11/10/2012 4:00 | 2162 | 157 | 4672866 | 110 | 4947 | 3458 | 3 | 2 | 0 | 0 | 12216 |
| 12/25/2012 6:00 | 2225 | 162 | 4952133 | 116 | 4683 | 3370 | 3 | 2 | 0 | 0 | 11905 |
| 11/18/2012 5:00 | 2135 | 155 | 4559811 | 107 | 4414 | 3048 | 3 | 2 | 0 | 0 | 10767 |
| 9/23/2012 1:00 | 2060 | 150 | 4243019 | 100 | 3349 | 2231 | 2 | 2 | 0 | 0 | 7880 |
| 6/8/2013 3:00 | 2136 | 155 | 4560514 | 107 | 4949 | 3417 | 3 | 2 | 0 | 0 | 12073 |
| 10/29/2012 3:00 | 2164 | 157 | 4684341 | 110 | 4936 | 3455 | 3 | 2 | 0 | 0 | 12205 |
| 11/4/2012 3:00 | 2120 | 154 | 4495380 | 106 | 4738 | 3249 | 3 | 2 | 0 | 0 | 11476 |
| 8/19/2012 3:00 | 2107 | 153 | 4441534 | 104 | 2737 | 1865 | 2 | 1 | 0 | 0 | 6589 |
| 11/10/2012 5:00 | 2163 | 157 | 4680590 | 110 | 4885 | 3417 | 3 | 2 | 0 | 0 | 12072 |
| 4/8/2013 3:00 | 2206 | 160 | 4865037 | 114 | 6446 | 4598 | 4 | 3 | 0 | 0 | 16242 |
| 9/10/2012 2:00 | 2105 | 153 | 4429500 | 104 | 3514 | 2392 | 2 | 2 | 0 | 0 | 8450 |
| 5/5/2013 1:00 | 2063 | 150 | 4255976 | 100 | 4921 | 3283 | 3 | 2 | 0 | 0 | 11597 |
| 5/11/2013 3:00 | 2023 | 147 | 4093403 | 96 | 5707 | 3734 | 4 | 3 | 0 | 0 | 13191 |
| 10/22/2012 4:00 | 2182 | 159 | 4761155 | 112 | 4694 | 3312 | 3 | 2 | 0 | 0 | 11701 |
| 1/13/2013 4:00 | 2163 | 157 | 4679710 | 110 | 4044 | 2829 | 3 | 2 | 0 | 0 | 9994 |
| 4/8/2013 2:00 | 2193 | 159 | 4809866 | 113 | 6270 | 4447 | 4 | 3 | 0 | 0 | 15710 |
| 5/27/2013 9:00 | 2168 | 158 | 4699239 | 111 | 5092 | 3570 | 3 | 2 | 0 | 12610 | 0 |
| 6/8/2013 4:00 | 2143 | 156 | 4592038 | 108 | 5405 | 3746 | 3 | 3 | 0 | 0 | 13233 |
| 5/26/2013 0:00 | 2091 | 152 | 4372490 | 103 | 5756 | 3892 | 4 | 3 | 0 | 0 | 13750 |
| 10/7/2012 1:00 | 2119 | 154 | 4491885 | 106 | 4948 | 3391 | 3 | 2 | 0 | 0 | 11979 |
| 8/12/2012 6:00 | 2127 | 155 | 4523231 | 106 | 3333 | 2292 | 2 | 2 | 0 | 0 | 8098 |
| 9/29/2012 3:00 | 2077 | 151 | 4313250 | 101 | 3665 | 2462 | 2 | 2 | 0 | 0 | 8696 |
| 12/25/2012 4:00 | 2208 | 161 | 4877228 | 115 | 4592 | 3280 | 3 | 2 | 0 | 0 | 11586 |
| 4/29/2013 2:00 | 2128 | 155 | 4526683 | 106 | 5961 | 4101 | 4 | 3 | 0 | 0 | 14488 |
| 5/6/2013 1:00 | 2071 | 151 | 4289805 | 101 | 6623 | 4436 | 4 | 3 | 0 | 0 | 15671 |
| 5/28/2013 0:00 | 2138 | 155 | 4569962 | 107 | 5107 | 3531 | 3 | 2 | 0 | 0 | 12473 |
| 12/25/2012 5:00 | 2211 | 161 | 4886344 | 115 | 4700 | 3360 | 3 | 2 | 0 | 0 | 11870 |
| 6/30/2013 6:00 | 2075 | 151 | 4304915 | 101 | 2384 | 1600 | 2 | 1 | 0 | 0 | 5651 |
| 10/28/2012 2:00 | 2080 | 151 | 4324665 | 102 | 4617 | 3105 | 3 | 2 | 0 | 0 | 10970 |
| 9/24/2012 1:00 | 2114 | 154 | 4469912 | 105 | 4122 | 2819 | 3 | 2 | 0 | 0 | 9957 |
| 10/6/2012 3:00 | 2083 | 151 | 4340206 | 102 | 4588 | 3091 | 3 | 2 | 0 | 0 | 10919 |
| 5/6/2013 4:00 | 2053 | 149 | 4215974 | 99 | 5827 | 3869 | 4 | 3 | 0 | 0 | 13669 |
| 10/27/2012 4:00 | 2127 | 155 | 4523778 | 106 | 5088 | 3499 | 3 | 2 | 0 | 0 | 12362 |
| 9/23/2012 7:00 | 2070 | 150 | 4283558 | 101 | 3867 | 2588 | 3 | 2 | 0 | 0 | 9143 |

MEC-12

Load Duration 2012-13 Tab

| | | | | | | | | | | | |
|------------------|------|-----|---------|-----|------|------|---|---|-------|---|-------|
| 5/5/2013 8:00 | 2112 | 154 | 4461982 | 105 | 5667 | 3871 | 4 | 3 | 0 | 0 | 13674 |
| 5/11/2013 4:00 | 2032 | 148 | 4128734 | 97 | 5774 | 3794 | 4 | 3 | 0 | 0 | 13404 |
| 10/21/2012 1:00 | 2141 | 156 | 4585535 | 108 | 5015 | 3473 | 3 | 2 | 0 | 0 | 12269 |
| 11/12/2012 2:00 | 2122 | 154 | 4503226 | 106 | 4311 | 2958 | 3 | 2 | 0 | 0 | 10450 |
| 9/10/2012 3:00 | 2107 | 153 | 4441245 | 104 | 3460 | 2358 | 2 | 2 | 0 | 0 | 8331 |
| 4/7/2013 2:00 | 2132 | 155 | 4544492 | 107 | 5181 | 3572 | 3 | 2 | 0 | 0 | 12618 |
| 5/12/2013 7:00 | 2080 | 151 | 4327569 | 102 | 5166 | 3475 | 3 | 2 | 0 | 0 | 12276 |
| 9/16/2012 2:00 | 2065 | 150 | 4264088 | 100 | 4125 | 2755 | 3 | 2 | 0 | 0 | 9732 |
| 10/8/2012 3:00 | 2165 | 157 | 4686319 | 110 | 4682 | 3278 | 3 | 2 | 0 | 0 | 11579 |
| 10/27/2012 3:00 | 2130 | 155 | 4534873 | 107 | 5055 | 3481 | 3 | 2 | 0 | 0 | 12298 |
| 5/18/2013 3:00 | 2106 | 153 | 4434123 | 104 | 5045 | 3436 | 3 | 2 | 0 | 0 | 12136 |
| 10/6/2012 4:00 | 2077 | 151 | 4312951 | 101 | 4633 | 3112 | 3 | 2 | 0 | 0 | 10992 |
| 11/22/2012 3:00 | 2112 | 154 | 4458536 | 105 | 4061 | 2773 | 3 | 2 | 0 | 0 | 9795 |
| 9/9/2012 7:00 | 2080 | 151 | 4327296 | 102 | 3563 | 2397 | 2 | 2 | 0 | 0 | 8468 |
| 4/29/2013 3:00 | 2115 | 154 | 4475037 | 105 | 5821 | 3982 | 4 | 3 | 0 | 0 | 14067 |
| 9/9/2012 6:00 | 2108 | 153 | 4445274 | 105 | 3727 | 2541 | 2 | 2 | 0 | 0 | 8977 |
| 10/21/2012 6:00 | 2153 | 157 | 4635014 | 109 | 5230 | 3642 | 3 | 2 | 0 | 0 | 12864 |
| 9/29/2012 4:00 | 2060 | 150 | 4244053 | 100 | 3590 | 2392 | 2 | 2 | 0 | 0 | 8449 |
| 1/13/2013 5:00 | 2137 | 155 | 4565018 | 107 | 3990 | 2757 | 3 | 2 | 0 | 0 | 9739 |
| 11/23/2012 7:00 | 2135 | 155 | 4558005 | 107 | 4359 | 3010 | 3 | 2 | 0 | 0 | 10633 |
| 10/8/2012 2:00 | 2168 | 158 | 4699288 | 111 | 4649 | 3259 | 3 | 2 | 0 | 0 | 11513 |
| 4/1/2013 1:00 | 2137 | 155 | 4567924 | 107 | 5217 | 3606 | 3 | 2 | 0 | 0 | 12738 |
| 10/22/2012 1:00 | 2164 | 157 | 4683371 | 110 | 4701 | 3290 | 3 | 2 | 0 | 0 | 11623 |
| 3/31/2013 6:00 | 2119 | 154 | 4488617 | 106 | 5318 | 3643 | 3 | 3 | 0 | 0 | 12871 |
| 5/18/2013 4:00 | 2117 | 154 | 4483571 | 105 | 5055 | 3461 | 3 | 2 | 0 | 0 | 12227 |
| 10/1/2012 4:00 | 2116 | 154 | 4477040 | 105 | 4250 | 2908 | 3 | 2 | 0 | 0 | 10272 |
| 11/4/2012 5:00 | 2119 | 154 | 4490270 | 106 | 4685 | 3210 | 3 | 2 | 0 | 0 | 11340 |
| 11/22/2012 17:00 | 2209 | 161 | 4878035 | 115 | 4506 | 3218 | 3 | 2 | 11368 | 0 | 0 |
| 6/3/2013 2:00 | 2048 | 149 | 4192283 | 99 | 4346 | 2878 | 3 | 2 | 0 | 0 | 10165 |
| 9/9/2012 3:00 | 2076 | 151 | 4307826 | 101 | 2847 | 1911 | 2 | 1 | 0 | 0 | 6750 |
| 4/28/2013 7:00 | 2077 | 151 | 4315936 | 101 | 5432 | 3649 | 4 | 3 | 0 | 0 | 12891 |
| 11/4/2012 4:00 | 2099 | 153 | 4405573 | 104 | 4677 | 3174 | 3 | 2 | 0 | 0 | 11213 |
| 8/19/2012 4:00 | 2093 | 152 | 4381769 | 103 | 2488 | 1684 | 2 | 1 | 0 | 0 | 5949 |
| 9/24/2012 3:00 | 2104 | 153 | 4427175 | 104 | 3921 | 2668 | 3 | 2 | 0 | 0 | 9425 |
| 11/11/2012 9:00 | 2231 | 162 | 4976446 | 117 | 5131 | 3701 | 3 | 2 | 0 | 0 | 13075 |
| 6/3/2013 3:00 | 2055 | 149 | 4223934 | 99 | 4329 | 2877 | 3 | 2 | 0 | 0 | 10163 |
| 3/31/2013 1:00 | 2133 | 155 | 4548161 | 107 | 5776 | 3984 | 4 | 3 | 0 | 0 | 14073 |
| 10/15/2012 2:00 | 2078 | 151 | 4318004 | 102 | 4620 | 3105 | 3 | 2 | 0 | 0 | 10967 |
| 6/9/2013 7:00 | 2054 | 149 | 4220892 | 99 | 4294 | 2853 | 3 | 2 | 0 | 0 | 10077 |
| 8/19/2012 5:00 | 2075 | 151 | 4306915 | 101 | 2239 | 1503 | 1 | 1 | 0 | 0 | 5309 |

MEC-12

Load Duration 2012-13 Tab

| | | | | | | | | | | | |
|-----------------|------|-----|---------|-----|------|------|---|---|---|---|-------|
| 11/23/2012 0:00 | 2151 | 156 | 4626139 | 109 | 4248 | 2954 | 3 | 2 | 0 | 0 | 10437 |
| 11/22/2012 6:00 | 2091 | 152 | 4371434 | 103 | 4083 | 2761 | 3 | 2 | 0 | 0 | 9752 |
| 9/24/2012 2:00 | 2093 | 152 | 4380264 | 103 | 3920 | 2653 | 3 | 2 | 0 | 0 | 9373 |
| 8/19/2012 6:00 | 2115 | 154 | 4474781 | 105 | 2891 | 1978 | 2 | 1 | 0 | 0 | 6987 |
| 9/23/2012 6:00 | 2064 | 150 | 4260519 | 100 | 3825 | 2553 | 2 | 2 | 0 | 0 | 9019 |
| 5/26/2013 8:00 | 2078 | 151 | 4319333 | 102 | 5137 | 3452 | 3 | 2 | 0 | 0 | 12196 |
| 10/28/2012 5:00 | 2071 | 151 | 4287181 | 101 | 4464 | 2989 | 3 | 2 | 0 | 0 | 10560 |
| 4/7/2013 5:00 | 2078 | 151 | 4318931 | 102 | 4943 | 3322 | 3 | 2 | 0 | 0 | 11736 |
| 9/9/2012 5:00 | 2057 | 150 | 4231034 | 99 | 2906 | 1933 | 2 | 1 | 0 | 0 | 6829 |
| 9/30/2012 1:00 | 2040 | 148 | 4162865 | 98 | 4017 | 2651 | 3 | 2 | 0 | 0 | 9364 |
| 6/9/2013 3:00 | 2038 | 148 | 4155122 | 98 | 4348 | 2866 | 3 | 2 | 0 | 0 | 10125 |
| 8/19/2012 7:00 | 2079 | 151 | 4321019 | 102 | 3465 | 2329 | 2 | 2 | 0 | 0 | 8229 |
| 10/15/2012 3:00 | 2074 | 151 | 4300866 | 101 | 4666 | 3130 | 3 | 2 | 0 | 0 | 11055 |
| 9/16/2012 7:00 | 2056 | 150 | 4229125 | 99 | 4517 | 3004 | 3 | 2 | 0 | 0 | 10611 |
| 5/12/2013 2:00 | 2039 | 148 | 4158648 | 98 | 4980 | 3284 | 3 | 2 | 0 | 0 | 11601 |
| 9/9/2012 4:00 | 2055 | 149 | 4222754 | 99 | 2341 | 1556 | 2 | 1 | 0 | 0 | 5497 |
| 11/11/2012 2:00 | 2125 | 155 | 4516965 | 106 | 3561 | 2448 | 2 | 2 | 0 | 0 | 8646 |
| 9/16/2012 6:00 | 2064 | 150 | 4261395 | 100 | 4156 | 2774 | 3 | 2 | 0 | 0 | 9801 |
| 4/28/2013 2:00 | 2010 | 146 | 4040692 | 95 | 5886 | 3826 | 4 | 3 | 0 | 0 | 13517 |
| 9/30/2012 7:00 | 2060 | 150 | 4242863 | 100 | 4338 | 2890 | 3 | 2 | 0 | 0 | 10209 |
| 10/28/2012 3:00 | 2052 | 149 | 4210563 | 99 | 4503 | 2988 | 3 | 2 | 0 | 0 | 10556 |
| 5/6/2013 2:00 | 2031 | 148 | 4125849 | 97 | 6146 | 4037 | 4 | 3 | 0 | 0 | 14263 |
| 4/28/2013 6:00 | 2039 | 148 | 4157405 | 98 | 5384 | 3550 | 3 | 3 | 0 | 0 | 12541 |
| 5/25/2013 2:00 | 2113 | 154 | 4466037 | 105 | 5511 | 3766 | 4 | 3 | 0 | 0 | 13305 |
| 5/25/2013 6:00 | 2090 | 152 | 4367524 | 103 | 5504 | 3720 | 4 | 3 | 0 | 0 | 13141 |
| 11/12/2012 3:00 | 2085 | 152 | 4346677 | 102 | 3977 | 2682 | 3 | 2 | 0 | 0 | 9473 |
| 4/1/2013 3:00 | 2138 | 155 | 4570301 | 107 | 5245 | 3626 | 3 | 2 | 0 | 0 | 12810 |
| 11/12/2012 4:00 | 2074 | 151 | 4302606 | 101 | 4051 | 2717 | 3 | 2 | 0 | 0 | 9598 |
| 5/28/2013 4:00 | 2089 | 152 | 4362934 | 103 | 4878 | 3295 | 3 | 2 | 0 | 0 | 11640 |
| 9/23/2012 2:00 | 1992 | 145 | 3969452 | 93 | 2899 | 1868 | 2 | 1 | 0 | 0 | 6598 |
| 10/1/2012 1:00 | 2120 | 154 | 4494878 | 106 | 4063 | 2786 | 3 | 2 | 0 | 0 | 9840 |
| 10/14/2012 1:00 | 2139 | 156 | 4577253 | 108 | 3874 | 2680 | 3 | 2 | 0 | 0 | 9469 |
| 10/7/2012 2:00 | 2056 | 150 | 4228226 | 99 | 4875 | 3242 | 3 | 2 | 0 | 0 | 11452 |
| 10/7/2012 5:00 | 2044 | 149 | 4176745 | 98 | 4787 | 3164 | 3 | 2 | 0 | 0 | 11176 |
| 10/22/2012 2:00 | 2113 | 154 | 4463200 | 105 | 4057 | 2771 | 3 | 2 | 0 | 0 | 9790 |
| 4/1/2013 2:00 | 2100 | 153 | 4410094 | 104 | 5098 | 3462 | 3 | 2 | 0 | 0 | 12230 |
| 4/7/2013 3:00 | 2093 | 152 | 4380257 | 103 | 5063 | 3426 | 3 | 2 | 0 | 0 | 12104 |
| 5/6/2013 3:00 | 2015 | 147 | 4062198 | 96 | 5691 | 3709 | 4 | 3 | 0 | 0 | 13103 |
| 5/12/2013 6:00 | 2018 | 147 | 4071549 | 96 | 4794 | 3128 | 3 | 2 | 0 | 0 | 11050 |
| 10/28/2012 4:00 | 2040 | 148 | 4160756 | 98 | 4459 | 2941 | 3 | 2 | 0 | 0 | 10390 |

MEC-12

Load Duration 2012-13 Tab

| | | | | | | | | | | | |
|-----------------|------|-----|---------|-----|------|------|---|---|---|-------|-------|
| 5/25/2013 5:00 | 2104 | 153 | 4425841 | 104 | 5472 | 3723 | 4 | 3 | 0 | 0 | 13151 |
| 6/9/2013 5:00 | 2031 | 148 | 4126801 | 97 | 4222 | 2774 | 3 | 2 | 0 | 0 | 9799 |
| 10/22/2012 3:00 | 2112 | 154 | 4458644 | 105 | 4435 | 3029 | 3 | 2 | 0 | 0 | 10699 |
| 4/7/2013 4:00 | 2064 | 150 | 4259722 | 100 | 4915 | 3281 | 3 | 2 | 0 | 0 | 11589 |
| 5/28/2013 1:00 | 2062 | 150 | 4252550 | 100 | 5121 | 3415 | 3 | 2 | 0 | 0 | 12063 |
| 6/9/2013 4:00 | 2029 | 148 | 4115630 | 97 | 4222 | 2770 | 3 | 2 | 0 | 0 | 9786 |
| 11/22/2012 4:00 | 2079 | 151 | 4320284 | 102 | 3712 | 2495 | 2 | 2 | 0 | 0 | 8814 |
| 5/12/2013 5:00 | 2025 | 147 | 4100930 | 96 | 4830 | 3163 | 3 | 2 | 0 | 0 | 11175 |
| 9/16/2012 5:00 | 2008 | 146 | 4030776 | 95 | 3574 | 2320 | 2 | 2 | 0 | 0 | 8197 |
| 5/19/2013 2:00 | 2086 | 152 | 4351268 | 102 | 5422 | 3657 | 4 | 3 | 0 | 0 | 12920 |
| 9/16/2012 3:00 | 2020 | 147 | 4081531 | 96 | 3377 | 2207 | 2 | 2 | 0 | 0 | 7795 |
| 5/5/2013 2:00 | 2001 | 145 | 4002195 | 94 | 4712 | 3049 | 3 | 2 | 0 | 0 | 10770 |
| 10/14/2012 6:00 | 2109 | 153 | 4446936 | 105 | 4183 | 2852 | 3 | 2 | 0 | 0 | 10076 |
| 10/21/2012 2:00 | 2101 | 153 | 4414671 | 104 | 4915 | 3340 | 3 | 2 | 0 | 0 | 11798 |
| 4/28/2013 5:00 | 1982 | 144 | 3926361 | 92 | 5407 | 3465 | 3 | 3 | 0 | 0 | 12239 |
| 5/25/2013 3:00 | 2082 | 151 | 4335575 | 102 | 5350 | 3603 | 3 | 3 | 0 | 0 | 12726 |
| 9/23/2012 5:00 | 1984 | 144 | 3938239 | 93 | 2823 | 1812 | 2 | 1 | 0 | 0 | 6399 |
| 11/22/2012 5:00 | 2061 | 150 | 4248042 | 100 | 3837 | 2557 | 2 | 2 | 0 | 0 | 9034 |
| 9/30/2012 6:00 | 2025 | 147 | 4101858 | 96 | 3970 | 2601 | 3 | 2 | 0 | 0 | 9186 |
| 3/31/2013 5:00 | 2058 | 150 | 4234249 | 100 | 5133 | 3416 | 3 | 2 | 0 | 0 | 12067 |
| 10/1/2012 3:00 | 2061 | 150 | 4246036 | 100 | 3526 | 2350 | 2 | 2 | 0 | 0 | 8300 |
| 4/28/2013 3:00 | 1968 | 143 | 3871963 | 91 | 5577 | 3549 | 4 | 3 | 0 | 0 | 12536 |
| 10/21/2012 5:00 | 2073 | 151 | 4298872 | 101 | 4886 | 3276 | 3 | 2 | 0 | 0 | 11573 |
| 9/16/2012 4:00 | 1988 | 145 | 3951285 | 93 | 3247 | 2087 | 2 | 2 | 0 | 0 | 7373 |
| 3/31/2013 2:00 | 2077 | 151 | 4315287 | 101 | 5487 | 3686 | 4 | 3 | 0 | 0 | 13021 |
| 10/7/2012 3:00 | 2029 | 148 | 4116098 | 97 | 4563 | 2994 | 3 | 2 | 0 | 0 | 10576 |
| 10/7/2012 4:00 | 2014 | 146 | 4055142 | 95 | 4761 | 3100 | 3 | 2 | 0 | 0 | 10952 |
| 11/11/2012 8:00 | 2144 | 156 | 4597234 | 108 | 4656 | 3228 | 3 | 2 | 0 | 0 | 11404 |
| 5/25/2013 4:00 | 2072 | 151 | 4291480 | 101 | 5259 | 3523 | 3 | 3 | 0 | 0 | 12447 |
| 11/11/2012 7:00 | 2126 | 155 | 4520486 | 106 | 4072 | 2800 | 3 | 2 | 0 | 0 | 9891 |
| 5/12/2013 3:00 | 2009 | 146 | 4037670 | 95 | 4822 | 3133 | 3 | 2 | 0 | 0 | 11069 |
| 5/19/2013 7:00 | 2069 | 150 | 4280090 | 101 | 5465 | 3656 | 4 | 3 | 0 | 0 | 12915 |
| 10/1/2012 2:00 | 2080 | 151 | 4325235 | 102 | 3570 | 2401 | 2 | 2 | 0 | 0 | 8483 |
| 5/12/2013 4:00 | 2005 | 146 | 4018964 | 95 | 4734 | 3069 | 3 | 2 | 0 | 0 | 10841 |
| 5/28/2013 2:00 | 2035 | 148 | 4142502 | 97 | 4845 | 3189 | 3 | 2 | 0 | 0 | 11266 |
| 9/23/2012 3:00 | 1971 | 143 | 3885683 | 91 | 2673 | 1704 | 2 | 1 | 0 | 0 | 6020 |
| 4/28/2013 4:00 | 1956 | 142 | 3827837 | 90 | 5526 | 3497 | 4 | 3 | 0 | 0 | 12352 |
| 5/5/2013 7:00 | 1980 | 144 | 3918973 | 92 | 4707 | 3013 | 3 | 2 | 0 | 0 | 10645 |
| 5/27/2013 8:00 | 2040 | 148 | 4163579 | 98 | 4861 | 3208 | 3 | 2 | 0 | 11332 | 0 |
| 11/11/2012 3:00 | 2073 | 151 | 4296555 | 101 | 3300 | 2212 | 2 | 2 | 0 | 0 | 7815 |

MEC-12

Load Duration 2012-13 Tab

| | | | | | | | | | | | |
|-----------------|------|-----|---------|-----|------|------|---|---|---|---|-------|
| 10/21/2012 3:00 | 2055 | 149 | 4223631 | 99 | 4802 | 3191 | 3 | 2 | 0 | 0 | 11273 |
| 5/5/2013 6:00 | 1937 | 141 | 3752504 | 88 | 4526 | 2835 | 3 | 2 | 0 | 0 | 10016 |
| 9/30/2012 2:00 | 1982 | 144 | 3929960 | 92 | 3563 | 2284 | 2 | 2 | 0 | 0 | 8069 |
| 5/28/2013 3:00 | 2028 | 147 | 4113269 | 97 | 4676 | 3067 | 3 | 2 | 0 | 0 | 10834 |
| 9/23/2012 4:00 | 1964 | 143 | 3855442 | 91 | 2652 | 1684 | 2 | 1 | 0 | 0 | 5948 |
| 6/9/2013 6:00 | 1998 | 145 | 3991921 | 94 | 3829 | 2474 | 2 | 2 | 0 | 0 | 8739 |
| 10/14/2012 2:00 | 2075 | 151 | 4306393 | 101 | 3447 | 2313 | 2 | 2 | 0 | 0 | 8172 |
| 3/31/2013 4:00 | 2053 | 149 | 4214944 | 99 | 5198 | 3451 | 3 | 3 | 0 | 0 | 12192 |
| 5/5/2013 5:00 | 1951 | 142 | 3806268 | 90 | 4540 | 2864 | 3 | 2 | 0 | 0 | 10118 |
| 3/31/2013 3:00 | 2045 | 149 | 4180585 | 98 | 5330 | 3524 | 3 | 3 | 0 | 0 | 12450 |
| 11/23/2012 1:00 | 2043 | 149 | 4173337 | 98 | 3578 | 2364 | 2 | 2 | 0 | 0 | 8350 |
| 10/21/2012 4:00 | 2051 | 149 | 4205132 | 99 | 4797 | 3181 | 3 | 2 | 0 | 0 | 11238 |
| 5/26/2013 1:00 | 2011 | 146 | 4042515 | 95 | 4449 | 2893 | 3 | 2 | 0 | 0 | 10218 |
| 5/19/2013 3:00 | 2030 | 148 | 4122784 | 97 | 5243 | 3442 | 3 | 3 | 0 | 0 | 12161 |
| 5/5/2013 3:00 | 1943 | 141 | 3776129 | 89 | 4564 | 2868 | 3 | 2 | 0 | 0 | 10133 |
| 5/19/2013 5:00 | 2044 | 149 | 4176981 | 98 | 5165 | 3414 | 3 | 3 | 0 | 0 | 12060 |
| 5/27/2013 0:00 | 2036 | 148 | 4143972 | 97 | 4637 | 3053 | 3 | 2 | 0 | 0 | 10784 |
| 5/19/2013 6:00 | 2003 | 146 | 4013055 | 94 | 4903 | 3177 | 3 | 2 | 0 | 0 | 11221 |
| 9/30/2012 5:00 | 1974 | 144 | 3895845 | 92 | 3517 | 2245 | 2 | 2 | 0 | 0 | 7931 |
| 10/14/2012 5:00 | 2030 | 148 | 4120129 | 97 | 3329 | 2185 | 2 | 2 | 0 | 0 | 7720 |
| 5/5/2013 4:00 | 1934 | 141 | 3740302 | 88 | 4478 | 2801 | 3 | 2 | 0 | 0 | 9893 |
| 11/11/2012 6:00 | 2051 | 149 | 4206298 | 99 | 3509 | 2328 | 2 | 2 | 0 | 0 | 8222 |
| 5/19/2013 4:00 | 2012 | 146 | 4049565 | 95 | 5053 | 3288 | 3 | 3 | 0 | 0 | 11616 |
| 5/26/2013 2:00 | 1972 | 143 | 3888721 | 91 | 4375 | 2790 | 3 | 2 | 0 | 0 | 9855 |
| 11/23/2012 6:00 | 1990 | 145 | 3959135 | 93 | 3721 | 2395 | 2 | 2 | 0 | 0 | 8459 |
| 5/26/2013 7:00 | 1973 | 143 | 3893148 | 92 | 4517 | 2882 | 3 | 2 | 0 | 0 | 10182 |
| 11/11/2012 5:00 | 2016 | 147 | 4062283 | 96 | 3161 | 2060 | 2 | 2 | 0 | 0 | 7277 |
| 11/11/2012 4:00 | 2030 | 148 | 4120595 | 97 | 3117 | 2046 | 2 | 2 | 0 | 0 | 7228 |
| 9/30/2012 3:00 | 1970 | 143 | 3880457 | 91 | 3312 | 2110 | 2 | 2 | 0 | 0 | 7453 |
| 10/14/2012 3:00 | 2037 | 148 | 4150076 | 98 | 3322 | 2188 | 2 | 2 | 0 | 0 | 7730 |
| 5/26/2013 5:00 | 1972 | 143 | 3887611 | 91 | 4605 | 2936 | 3 | 2 | 0 | 0 | 10372 |
| 9/30/2012 4:00 | 1948 | 142 | 3792895 | 89 | 3248 | 2046 | 2 | 2 | 0 | 0 | 7227 |
| 5/26/2013 3:00 | 1937 | 141 | 3753383 | 88 | 4651 | 2914 | 3 | 2 | 0 | 0 | 10294 |
| 5/26/2013 4:00 | 1940 | 141 | 3764090 | 89 | 4587 | 2878 | 3 | 2 | 0 | 0 | 10166 |
| 10/14/2012 4:00 | 2022 | 147 | 4086679 | 96 | 3122 | 2041 | 2 | 2 | 0 | 0 | 7209 |
| 11/23/2012 2:00 | 1968 | 143 | 3874163 | 91 | 3098 | 1972 | 2 | 2 | 0 | 0 | 6966 |
| 5/27/2013 7:00 | 1942 | 141 | 3772992 | 89 | 4432 | 2784 | 3 | 2 | 0 | 0 | 9835 |
| 5/26/2013 6:00 | 1913 | 139 | 3658084 | 86 | 4540 | 2808 | 3 | 2 | 0 | 0 | 9920 |
| 11/23/2012 5:00 | 1930 | 140 | 3725118 | 88 | 3017 | 1883 | 2 | 2 | 0 | 0 | 6653 |
| 5/27/2013 1:00 | 1954 | 142 | 3816996 | 90 | 4359 | 2754 | 3 | 2 | 0 | 0 | 9728 |

MEC-12

Load Duration 2012-13 Tab

| | | | | | | | | | | | |
|---|----------|---------|-------------|---------|-----------|-----------|-------------------|---|----------|---------|---------|
| 5/27/2013 5:00 | 1914 | 139 | 3662839 | 86 | 4216 | 2610 | 3 | 2 | 0 | 0 | 9219 |
| 11/23/2012 3:00 | 1919 | 140 | 3681728 | 87 | 2926 | 1816 | 2 | 2 | 0 | 0 | 6414 |
| 11/23/2012 4:00 | 1926 | 140 | 3710211 | 87 | 2827 | 1761 | 2 | 1 | 0 | 0 | 6220 |
| 5/27/2013 2:00 | 1906 | 139 | 3633137 | 85 | 4062 | 2504 | 3 | 2 | 0 | 0 | 8845 |
| 5/27/2013 4:00 | 1889 | 137 | 3570084 | 84 | 3911 | 2390 | 3 | 2 | 0 | 0 | 8441 |
| 5/27/2013 6:00 | 1903 | 138 | 3620890 | 85 | 4090 | 2517 | 3 | 2 | 0 | 0 | 8891 |
| 5/27/2013 3:00 | 1876 | 136 | 3518736 | 83 | 3859 | 2341 | 2 | 2 | 0 | 0 | 8270 |
| | | | | | | | | | | | |
| | 25834891 | 1878593 | 7.98878E+10 | 1878593 | 127360388 | 162712160 | | | | | |
| Annual Average Line Loss Cost per MW Load | | | | | | | | | 1.81E+08 | 2.6E+08 | 1.3E+08 |
| | | | | | | | | | | | |
| | | | | | | | Average \$/MWh | | 51.60523 | 26.1121 | 10.6037 |
| | | | | | | | Average cents/kwh | | 5.160523 | 2.61121 | 1.06037 |

MPSC Case No.: U-17689
Respondent: Legal/B. R. VanJaarsveld
Requestor: MEC-1
Question No.: MEC/DE-15f
Page: 1 of 1

Question: The Company offers customers a number of options with respect to bill presentment (e.g. eBill Paperless Billing, Paper Billing), payment terms (e.g., BudgetWise Billing), payment methods (e.g., Automatic Payment with Credit Card, Automatic Payment with Debit Card, Automatic Payment by EFT from Checking Account, Automatic Payment from Savings Account), and requires a deposit for certain customers.

f. For each combination of customer class, billing and payment methods listed in response to (a) above, what was the percentage of billed revenue paid before or on the payment due date and in each arrearage interval thereafter as normally tracked by the Company in 2013?

Answer: DTE Electric objects for the reason that the information requested is not relevant, nor reasonably calculated to lead to the discovery of admissible evidence in this case. This matter is limited in scope as it was filed in accordance with filing requirements contained in the Commission's Order in Case No. U-17689, dated August 5, 2014, implementing Act 169 of 2014. Accordingly, the requested information related the percentage of billed revenue paid before or on the payment date is not relevant to this proceeding. Subject to this objection, and without waiving this objection, the Company would answer as follows:

For Residential and Small Commercial electric customers on average for 2013 84.9% of billed revenue is paid before or on the payment due date, 11.3% of billed revenue is paid 30-60 days after the due date, 2.0% of billed revenue is paid 61-90 days after the due date and less than 0.10% of billed revenue is paid 91 days or more after the due date.

For Industrial electric customers on average for 2013 92.0% of billed revenue is paid before or on the payment due date, 6.5% of billed revenue is paid 30-60 days after the due date, 0.8% of billed revenue is paid 61-90 days after the due date and less than 0.2% of billed revenue is paid 91 days or more after the due date.

MPSC Case No.: U-17689
Respondent: Legal/B. R. VanJaarsveld
Requestor: MEC-1
Question No.: MEC/DE-15i
Page: 1 of 1

Question: The Company offers customers a number of options with respect to bill presentment (e.g. eBill Paperless Billing, Paper Billing), payment terms (e.g., BudgetWise Billing), payment methods (e.g., Automatic Payment with Credit Card, Automatic Payment with Debit Card, Automatic Payment by EFT from Checking Account, Automatic Payment from Savings Account), and requires a deposit for certain customers.

- i. For each combination of customer class, billing and payment methods listed in response to (a) above, how much did the Company bill and how much did the Company collect in fees for late payment in 2013?

Answer: DTE Electric objects for the reason that the information requested is not relevant, nor reasonably calculated to lead to the discovery of admissible evidence in this case. This matter is limited in scope as it was filed in accordance with filing requirements contained in the Commission's Order in Case No. U-17689, dated August 5, 2014, implementing Act 169 of 2014. Accordingly, the requested information related to the Company's collection of late payment fees organized by billing and payment method is not relevant to this proceeding. Subject to this objection, and without waiving this objection, the Company would answer as follows:

The Company billed \$15,715 thousand to electric residential and small commercial customers and \$3,669 thousand to industrial electric customers in 2013 for late payment fees. Late fee payments made are not tracked separately from other payments made to customer accounts.

STATE OF MICHIGAN

MICHIGAN PUBLIC SERVICE COMMISSION

In the matter, on the Commission's own motion to commence a proceeding to implement the provisions of Public Act 169 of 2014; MCL 460.11(3) *et seq.*, with regard to DTE ELECTRIC COMPANY

Case N^o. U-17689

ALJ Sharon L. Feldman

PROOF OF SERVICE

On the date below, an electronic copy of **Direct Testimony of Douglas B. Jester on Behalf of the Michigan Environmental Council, Citizens Against Rate Excess, and the Natural Resources Defense Council** and **Exhibits MEC-1 through MEC-9, MEC-11 through MEC-14** was served on the following:

| Name/Party | E-mail Address |
|---|--|
| Sharon L. Feldman, ALJ | feldmans@michigan.gov |
| Counsel for DTE Electric Co. Michael J. Solo | mpscfilings@dteenergy.com solom@dteenergy.com |
| Counsel for MPSC Staff Lauren DuVal Donofrio Bryan A. Brandenburg | donofriol@michigan.gov brandenburgb@michigan.gov |
| Counsel for ABATE Robert A. W. Strong | rstrong@clarkhill.com |
| Counsel for Energy Michigan Inc. Laura Chappelle Timothy J. Lundgren | lachappelle@varnumlaw.com tjlundgren@varnumlaw.com |
| Counsel for CARE John R. Liskey | john@liskeypllc.com |
| Counsel for Michigan Agri-Business Assoc (MABA) Timothy Lundgren | tjlundgren@varnumlaw.com |
| Counsel for the Attorney General John A. Janiszewski | janiszewskij2@michigan.gov |

The statements above are true to the best of my knowledge, information and belief.

OLSON, BZDOK & HOWARD, P.C.
Counsel for MEC and NRDC

Date: January 6, 2015

By: _____
Ruth Ann Liebzeit, Legal Assistant
Kimberly Flynn, Legal Assistant
420 E. Front St.
Traverse City, MI 49686
Phone: 231/946-0044
Email: ruthann@envlaw.com and
kimberly@envlaw.com