STATE OF MICHIGAN

BEFORE THE MICHIGAN PUBLIC SERVICE COMMISSION

In the matter of the Application of **DTE ELECTRIC COMPANY** for authority to increase its rates, amend its rate schedules and rules governing the distribution and supply of electric energy, and for miscellaneous accounting authority	))))))	Case No. U-21297

AFFIDAVITS OF PUBLICATION

Ann Arbor News	2/16/2023
Bay City Times	2/16/2023
Daily Tribune – Royal Oak	2/16/2023
Detroit Free Press	2/15/2023
Detroit News	2/15/2023
Flint Journal	2/16/2023
Huron Daily Tribune	2/16/2023
Lansing State Journal	2/16/2023
Macomb Daily – Mt. Clemens	2/16/2023
Monroe Evening News	2/16/2023
Oakland Press – Pontiac	2/16/2023
Port Huron Times Herald	2/16/2023
Saginaw News	2/16/2023

AFFIDAVIT OF PUBLICATION

State of Michigan,) ss
County of County of Washtenaw)
Kathy French being duly sworn, deposes and says that he/she is principal clerk of the MLive Media Group; that Ann Arbor News is a newspaper published and circulated in the County of Washtenaw, and the attached notice has been duly published in said newspaper on the following dates:

February 16, 2023

Customer Name:
DTE ENERGY

0010582176 DTE Electric Company Case No. U-21297

Kathy French
Kathy French

Subscribed and sworn to before me this 19th day of February A.D. 2023

Teasha R. Payne
Teasha Payne NOTARY PUBLIC IN AND FOR THE COUNTY OF Kent, STATE OF MICHIGAN

My Commission Expires: 02/24/26

TEASHA R. PAYNE
NOTARY PUBLIC, STATE OF MI
COUNTY OF MECOSTA
COMMISSION EXP FEB 24 2026
ACTING IN COUNTY OF Kent

Folios 1 Times $ 484.50
Affidavit $ 10.00
Words/Lines
$ 494.50

AFFIDAVIT OF PUBLICATION
MLIVE MEDIA GROUP

IN THE MATTER OF

DTE ENERGY
1 ENERGY PLAZA
DETROIT MI 48226

Received and filed this 19th day of February A.D. 2023

ANN ARBOR

Contractors not paying workers required wages, investigation finds

Ryan Stanton *ryanstanton@mlive.com*

Investigations by the city of Ann Arbor show city-hired construction contractors are not paying their workers as much as they should be in some cases.

Through compliance checks on job sites to enforce the city's prevailing wage requirements, Ann Arbor found 24 contractor violations during the 2022 construction season.

That was disclosed in a report from City Administrator Milton Dohoney discussed at a City Council meeting earlier this month.

Council member Jen Eyer, D-4th Ward, questioned whether the city should continue doing business with contractors failing to meet the wage requirements.

"The city of Ann Arbor requires all contractors that we hire for public improvements projects to pay the local prevailing wage, which is essentially the local union wages for skilled and craft labor," she said.

The council asked city staff in 2016 to start doing more to make sure contractors were following the law, including reviewing certified payroll records. The city also has conducted spot checks on job sites, interviewing contractor's employees about their hourly pay rates and what type of work they perform.

When those spot checks reportedly found only one violation in five years, there was some consideration of stopping them last year, but the City Council voted 7-3 to keep going.

"City Council wants to expand compliance evaluations to include periodic, onsite checks that a contractor's employees are performing jobs and duties which are consistent with payroll records provided to the city," the council said in a resolution.

Dohoney said the council's vote last July led city staff to expand how it was checking for compliance, including more wage interviews, and that yielded the 24 violations.

Overall, the city reviewed payroll information for 25 contracts with 54 contractors, Dohoney said.

By the end of January, 17 violations were resolved and seven still were being addressed.

"The 7 violations left to address include: 3 delinquent certified payrolls (payrolls not yet received for work completed), 3 unresolved instances of underpaid employees and one wage rate interview conducted for an employee missing from the submitted certified payroll," Dohoney's report says.

Throughout the 2022 construction season, violations were addressed as soon as possible, Dohoney said.

"Of the contractors that had violations relating to pay, most were subcontractors unaware of the correct wage determination associated with the project," he wrote. "They quickly resolved the issue once provided the correct wage determination."

Others were minor oversights and were resolved quickly, he said, indicating city staff was working with the contractors to resolve the remaining seven violations.

Eyer said she still wants to know more, including which contractors were in violation and the consequences. She has asked the city administrator for more information.

"I'm particularly concerned about the ones who have unresolved violations at this point," she said, adding it's concerning so many contractors apparently didn't know the correct wage rates.

"I'd also further like to investigate what other municipalities do when contractors fail to comply, fail to remedy such issues or are repeat offenders," she said. "Do we levy fines? Do we consider disbarment from future bidding?"

Eyer pointed out the city code allows the city to remove contractors from the city's bidders list for up to two years for failure to comply.

City staff has yet to provide a list of violators and any penalties imposed, nor more specific details about the wages.

YPSILANTI

City makes property tax relief available to more low-income homeowners

Lucas Smolcic Larson *lsmolciclarson@mlive.com*

More low-income Ypsilanti homeowners will be able to reduce their property tax bills in 2023, thanks to changes in local guidelines that bring the city more in line with its neighbors.

Local Michigan jurisdictions annually set criteria for residents to apply for a poverty exemption, also called a hardship exemption, by demonstrating low levels of income and assets in an application for the reduction or elimination of property taxes, which can amount to thousands of dollars each year.

Last year in Ypsilanti a household of one person could make a maximum of $12,880 annually to qualify — the federal poverty level and the absolute lowest income cap allowed by Michigan law. That threshold also was nearly half the level in neighboring jurisdictions, such as Ypsilanti Township, meaning fewer city residents qualified for the tax relief.

But that's changing this year.

On Feb. 7, Ypsilanti leaders nearly doubled the income limit for 2023, setting it at $24,750 for a single-person household, while also raising it for larger households.

Officials also axed a requirement that eligible homeowners prove their liquid assets, such as money in bank accounts, fall under 150% of their projected tax bill. Neighboring townships didn't have that test in place, and it only added more complication and confusion, Council member Evan Sweet said as he proposed the change.

"The intent was to have more eligible households, so that we can be more comparable with the region as a whole, so that people that are living in the city limits are not at a disadvantage compared to other folks in other eastern Washtenaw County communities," Sweet said.

As in other communities, applicants for poverty exemptions in Ypsilanti have to meet income requirements and also have the value of their assets — including investments, second homes and valuables — fall under a certain threshold to qualify.

That asset guideline for small households in Ypsilanti, set at the federal poverty level, also was significantly more restrictive than the city's neighbors, said Council member Steve Wilcoxen.

He moved to change the asset limit to $20,000 for households of one and two people, using federal poverty levels, which exceed that sum, for bigger households.

A homeowner's primary residence doesn't count toward the asset limit, and Sweet also proposed to exempt their standard mode of transportation, whether a car or vehicle such as an e-bike.

The changes proposed by Sweet and Wilcoxen passed unanimously.

Under the 2023 guidelines passed Feb. 7, homeowners who meet the criteria and apply can receive a 50% reduction in their property tax bills.

That still leaves low-income households with a tax burden, Yvonne Cudney, community education and outreach coordinator with the Housing Bureau for Seniors, told elected officials before they discussed the poverty exemption rules.

"This will penalize the homeowners with the lowest of the low incomes. My question to City Council is, is this what Council intended to do?" she asked.

City leaders maintained the 50% reduction level, though some council members said they would have preferred another option.

Ypsilanti has seen about seven to 10 poverty exemption applications each year under its previous, more restrictive, guidelines, Shaw told officials. The majority of those were granted. Some older adults on fixed incomes apply on an annual basis, while others whose economic situation changes may only apply when they qualify, he said.

The applications are concentrated in the south side of Ypsilanti, city Assessor Courtney Borden told city leaders.

Information, guidelines and applications for poverty tax exemptions for every municipality in Washtenaw County are available at washtenaw.org/2339/Poverty-Exemptions. Applications are considered annually by local boards of review, and Ypsilanti's board holds three regular meetings a year, beginning in March.

Borden, the city assessor, can help residents with the application process, and the Housing Bureau, serving people 55 and older also provides free assistance, according to Cudney.

STATE OF MICHIGAN
BEFORE THE MICHIGAN PUBLIC SERVICE COMMISSION
****
NOTICE OF HEARING
FOR THE ELECTRIC CUSTOMERS OF DTE ELECTRIC COMPANY
CASE NO. U-21297

- DTE Electric Company requests Michigan Public Service Commission's approval for authority to increase its rates, amend its rate schedules and rules governing the distribution and supply of electric energy, and for miscellaneous accounting authority.
- The information below describes how a person may participate in this case.
- You may call or write DTE Electric Company, One Energy Plaza, 570 SB, Detroit, MI 48226, (800) 477-4747 for a free copy of its application. Any person may review the documents at the offices of DTE Electric Company or on the Commission's website at: **michigan.gov/mpscedockets**.
- A pre-hearing will be held:

DATE/TIME: **Tuesday, March 7, 2023 at 10:00 AM**
BEFORE: Administrative Law Judge Sharon Feldman
LOCATION: Video/Teleconferencing
PARTICIPATION: Any interested person may participate. Persons needing any assistance to participate should contact the Commission's Executive Secretary at (517) 284-8096, or by email at **mpscedockets@michigan.gov** in advance of the hearing.

The Michigan Public Service Commission (Commission) will hold a prehearing to consider DTE Electric Company's (DTE Electric) February 10, 2023 application requesting the Commission to: 1) approve DTE Electric proposed rate increase in which a typical residential customer's average electric bill may be increased by up to $12.46 per month, if approved; 2) determine that the proposed rates are reasonable and just, effective as early as December 10, 2023, which will provide DTE Electric a reasonable opportunity to recover its costs of operation, including a reasonable rate of return, in the projected test year and beyond; 3) approve an additional annual revenue increase of approximately $622 million ($619 million if the IRM proposed by the Company is accepted) effective as soon as possible in the projected test year as proposed; 4) approve DTE Electric's proposed capital structure and return on equity; 5) approve new rates effective as early as December 10, 2023 as proposed; 6) grant DTE Electric's request to approve the Power Supply Cost Recovery base; 7) approve DTE Electric's proposals to implement certain customer rate schedules and tariffs; 8) approve recovery of DTE Electric's generation investments; 9) approve recovery of DTE Electric's investments related to the strengthening of DTE Electric's distribution system and reliability improvements; 10) approve DTE Electric's proposed Investment Recovery Mechanism; 11) approve all proposed pilot programs as requested by DTE Electric; 12) approve all proposed regulatory accounting treatments as requested by DTE Electric; 13) approve the capacity charge calculated by DTE Electric which is based on the methodology established in Case No. U-20836 and approve the capacity-related costs supported by DTE Electric as proposed; 14) grant DTE Electric any other relief as proposed and as requested by DTE Electric.

All documents filed in this case shall be submitted electronically through the Commission's E-Dockets website at: **michigan.gov/mpscedockets**. Requirements and instructions for filing can be found in the User Manual on the E-Dockets help page. Documents may also be submitted, in Word or PDF format, as an attachment to an email sent to: **mpscedockets@michigan.gov**. If you require assistance prior to e-filing, contact Commission staff at (517) 284-8090 or by email at: **mpscedockets@michigan.gov**.

Any person wishing to intervene and become a party to the case shall electronically file a petition to intervene with this Commission by February 28, 2023. (Interested persons may elect to file using the traditional paper format.) The proof of service shall indicate service upon DTE Electric Company's attorney, Jon P. Christinidis, One Energy Plaza, Detroit, MI 48226.

The prehearing is scheduled to be held remotely by video conference or teleconference. Persons filing a petition to intervene will be advised of the process to participate in the hearing.

Any person wishing to participate without intervention under Mich Admin Code, R 792.10413 (Rule 413), or file a public comment, may do so by filing a written statement in this docket. The written statement may be mailed or emailed and should reference Case No. U-21297. Statements may be emailed to: **mpscedockets@michigan.gov**. Statements may be mailed to: Executive Secretary, Michigan Public Service Commission, 7109 West Saginaw Hwy., Lansing, MI 48917. All information submitted to the Commission in this matter becomes public information, thus available on the Michigan Public Service Commission's website, and subject to disclosure. Please do not include information you wish to remain private. For more information on how to participate in a case, you may contact the Commission at the above address or by telephone at (517) 284-8090.

Requests for adjournment must be made pursuant to Michigan Office of Administrative Hearings and Rules R 792.10422 and R 792.10432. Requests for further information on adjournment should be directed to (517) 284-8130.

For more information on how to participate in a case, you may contact the Commission at the above address or by telephone at (517) 284-8090.

The Utility Consumer Representation Fund has been created for the purpose of aiding in the representation of residential utility customers in various Commission proceedings. Contact the Chairperson, Utility Consumer Participation Board, Department of Licensing and Regulatory Affairs, P.O. Box 30004, Lansing, Michigan 48909, for more information.

Jurisdiction is pursuant to 1909 PA 106, as amended, MCL 460.551 et seq.; 1919 PA 419, as amended, MCL 460.54 et seq.; 1939 PA 3, as amended, MCL 460.1 et seq.; 1969 PA 306, as amended, MCL 24.201 et seq.; and Parts 1 & 4 of the Michigan Office of Administrative Hearings and Rules, Mich. Admin Code, R 792.10106 and R 792.10401 through R 792.10448.

DTE

10580283-07

HAVE YOU CHECKED YOUR FURNACE FILTER THIS MONTH?

Your filter should be replaced every **one to three months.**

Contact Robertson Morrison for your heating needs this winter!

ROBERTSON MORRISON INC.
HEATING & COOLING

bryant Factory Authorized Dealer
Heating & Cooling Systems

www.rob-mor.com | (734) 662-3141

10269387-05

AFFIDAVIT OF PUBLICATION

State of Michigan,) ss
County of County of Bay)
Kathy French being duly sworn, deposes and says that he/she is principal clerk of the MLive Media Group; that Bay City Times is a newspaper published and circulated in the County of Bay, and the attached notice has been duly published in said newspaper on the following dates:

February 16, 2023

Customer Name:
DTE ENERGY

0010582174 DTE Electric Company Case No. U-21297

Kathy French
Kathy French

Subscribed and sworn to before me this 19th day of February A.D. 2023

Teasha R Payne
Teasha Payne NOTARY PUBLIC IN AND FOR THE COUNTY OF Kent, STATE OF MICHIGAN

My Commission Expires: 02/24/26

TEASHA R. PAYNE
NOTARY PUBLIC, STATE OF MI
COUNTY OF MECOSTA
COMMISSION EXP FEB 24 2026
ACTING IN COUNTY OF Kent

Folios 1 Times $ 642.68
Affidavit $ 10.00
Words/Lines
$ 652.68

AFFIDAVIT OF PUBLICATION
MLIVE MEDIA GROUP

IN THE MATTER OF

DTE ENERGY
1 ENERGY PLAZA
DETROIT MI 48226

Received and filed this 19th day of February A.D. 2023

BAY CITY

Parole absconder sentenced to prison

Cole Waterman *Cole_Waterman@mlive.com*

Having fled parole in California for Michigan, a sex offender is heading to a Michigan prison after getting in a meth-related shootout with police along a Bay County road. Though no one was wounded, it was a confrontation the absconder was lucky to walk away from, according to his sentencing judge.

One of the officers he shot at, meanwhile, expressed forgiveness for his assailant.

"He's a danger to society and he shouldn't be free, and that's human justice," Hampton Township Public Safety Lt. Michael Wedding said. "I look more at the soul of people, and that's why I forgave him. I gave him my Bible ... because he lost his freedom but I want him to have the freedom he can find eternally. Free of sin and guilt and shame, because we've all sinned."

Manuel D. Thiel, 35, appeared Jan. 30 before Bay County Circuit Judge Joseph K. Sheeran for sentencing. In November, Thiel pleaded no contest to four counts of felony firearm, two counts of assault with a dangerous weapon, and single counts of carrying a weapon with unlawful intent and possession of methamphetamine. Thiel also pleaded as a fourth-time habitual offender.

Sheeran sentenced him to four concurrent counts of 64 months to 15 years in prison and four flat two-year terms. The two-year stints are consecutive to the longer terms. The judge gave Thiel credit for 477 days served in the jail, which only applies to the two-year terms.

Thiel declined to speak when Sheeran gave him the opportunity.

"This, of course, was such a highly dangerous and reckless action you took," Sheeran told Thiel. "It's very lucky no one was killed or injured. You're lucky you weren't killed. The Hampton Township officers showed tremendous restraint in responding to your use of lethal force against them. You're really lucky to be alive."

'I HOPE YOU APPRECIATE IT'

Lt. Wedding sat in the back of courtroom for the hearing. At a previously scheduled date, he delivered a victim's impact statement and spoke with Thiel.

"I was able to tell him I completely forgive him, how God was my peace, strength and courage the day of the shooting and has been my whole career," Wedding said.

The lieutenant shared Bible verses with Thiel and encouraged him to find solace in God.

Wedding also asked others to pray for Thiel.

Sheeran described Wedding's statement as among the most moving and compelling he's heard during his time on the bench.

"I hope you appreciate it," he told Thiel. "I think you do. I just hope you're able to turn things around here. You've got a substantial sentence, but the rest of your life is really up to you."

By pleading no contest rather than guilty, Thiel did not admit to having committed any crimes. Defense attorney Andrea J. LaBean said Thiel pleaded as such due to lacking memory of his offenses.

THE INCIDENT

Sheeran relied on police reports to enter convictions on the record. Those reports say an Essexville man on the afternoon of Oct. 10, 2021, called 911 to report a man having pointed a shotgun at him from the passenger-side window of a silver Jeep. A be-on-the-lookout advisory was issued to area law enforcement.

A short time later, Hampton Township Public Safety Officer Shawn Bacon and Lt. Wedding spotted the Jeep heading east on Arms Road near Finn Road. As officers exited their vehicle and approached, Thiel lifted a shotgun from the passenger compartment and fired one round at them.

Both officers returned fire and took cover. A moment later, the vehicle's female driver exited through the driver's side door and lay down on the ground. Thiel then exited the vehicle and hid behind it, while the two officers stayed behind their vehicle and yelled commands toward Thiel.

As more officers arrived, Thiel remained noncompliant for about 40 minutes.

Just after 3 p.m., Bay County Sheriff's deputies launched a drone in hopes of getting an aerial view of the suspect, at which point Thiel surrendered. No one was wounded in the exchange of gunfire.

"Officers were made aware that Thiel had used methamphetamines earlier in the day and his behavior reflected as such," police wrote in an affidavit.

The woman with Thiel said she had met him about a week and a half prior. She said he displayed paranoid behavior and was on a tether out of California. During a recent trip to the Upper Peninsula, Thiel cut off the tether, the woman said.

Thiel had also shown the woman some crystal meth he had acquired in California, as well as a shotgun and three shells.

"Thiel stated to her that he was going to 'take two out,'" the affidavit states. "She advised (a detective sergeant) she interpreted this as Thiel was going to shoot two police officers."

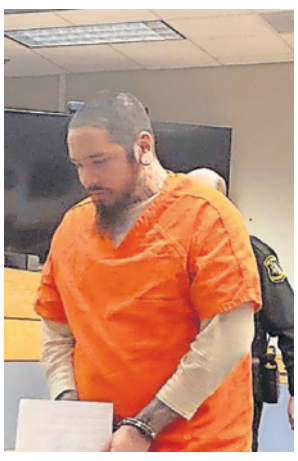

Manuel D. Thiel heads to jail after being sentenced in Bay County Circuit Court on Jan. 30. *Cole Waterman, MLive.com*

"The Hampton Township officers showed tremendous restraint in responding to your use of lethal force against them."

Joseph K. Sheeran, Bay County circuit judge

KOCHVILLE TOWNSHIP

$5.8M OK'd for SVSU housing updates

Ricardo Quintanilla *rquintanilla@mlive.com*

Nearly $5.8 million has been earmarked by the Saginaw Valley State University Board of Control to build upon the school's already impressive on-campus housing.

In a release by the University, the funds to begin renovations were approved at the board's Dec. 16 meeting.

Renovation plans will focus on improvements to the university's Pine Grove Central apartment buildings and the Tranquil Hall portion of its first-year suites, at a cost of $3.8 million and $2 million, respectively.

The improvements come after another year of SVSU receiving the top "Best Dorms" ranking among all U.S. public universities, the fourth year in a row from college review site Niche.

According to university officials, the buildings included in renovation plans are among SVSU's oldest housing units — Tranquil Hall, originally constructed in 1971, and Pine Grove apartments, built in 1986.

Work on both projects is expected to begin in May, shortly after the end of the regular winter semester.

Other renovation funds approved by the board of control include $400,000 to update flooring in the Ryder Athletic Center and $28.8 million for Brown Hall renovations, $21.8 million from the state of Michigan, $7 million matched by SVSU, after damages originally stemming from 2019 fire suppression efforts expedited funding.

The release said preliminary work on Brown Hall has begun and construction will begin in May 2024.

These housing renovations align with projects listed during a previous board meeting.

Over a time span of 2024-2028, $5 million has been proposed for energy conservation initiatives, $8 million for technology updates and $35 million for upcoming or deferred campus infrastructure maintenance.

According to university officials, the buildings included in renovation plans are among SVSU's oldest housing units.

STATE OF MICHIGAN
BEFORE THE MICHIGAN PUBLIC SERVICE COMMISSION
****
NOTICE OF HEARING
FOR THE ELECTRIC CUSTOMERS OF DTE ELECTRIC COMPANY
CASE NO. U-21297

- DTE Electric Company requests Michigan Public Service Commission's approval for authority to increase its rates, amend its rate schedules and rules governing the distribution and supply of electric energy, and for miscellaneous accounting authority.
- The information below describes how a person may participate in this case.
- You may call or write DTE Electric Company, One Energy Plaza, 570 SB, Detroit, MI 48226, (800) 477-4747 for a free copy of its application. Any person may review the documents at the offices of DTE Electric Company or on the Commission's website at: **michigan.gov/mpscedockets**.
- A pre-hearing will be held:

DATE/TIME: **Tuesday, March 7, 2023 at 10:00 AM**
BEFORE: Administrative Law Judge Sharon Feldman
LOCATION: Video/Teleconferencing
PARTICIPATION: Any interested person may participate. Persons needing any assistance to participate should contact the Commission's Executive Secretary at (517) 284-8096, or by email at **mpscedockets@michigan.gov** in advance of the hearing.

The Michigan Public Service Commission (Commission) will hold a pre-hearing to consider DTE Electric Company's (DTE Electric) February 10, 2023 application requesting the Commission to: 1) approve DTE Electric proposed rate increase in which a typical residential customer's average electric bill may be increased by up to $12.46 per month, if approved; 2) determine that the proposed rates are reasonable and just, effective as early as December 10, 2023, which will provide DTE Electric a reasonable opportunity to recover its costs of operation, including a reasonable rate of return, in the projected test year and beyond; 3) approve an additional annual revenue increase of approximately $622 million ($619 million if the IRM proposed by the Company is accepted) effective as soon as possible in the projected test year as proposed; 4) approve DTE Electric's proposed capital structure and return on equity; 5) approve new rates effective as early as December 10, 2023 as proposed; 6) grant DTE Electric's request to approve the Power Supply Cost Recovery base; 7) approve DTE Electric's proposals to implement certain customer rate schedules and tariffs; 8) approve recovery of DTE Electric's generation investments; 9) approve recovery of DTE Electric's investments related to the strengthening of DTE Electric's distribution system and reliability improvements; 10) approve DTE Electric's proposed Investment Recovery Mechanism; 11) approve all proposed pilot programs as requested by DTE Electric; 12) approve all proposed regulatory accounting treatments as requested by DTE Electric; 13) approve the capacity charge calculated by DTE Electric which is based on the methodology established in Case No. U-20836 and approve the capacity-related costs supported by DTE Electric as proposed; 14) grant DTE Electric any other relief as proposed and as requested by DTE Electric.

All documents filed in this case shall be submitted electronically through the Commission's E-Dockets website at: **michigan.gov/mpscedockets**. Requirements and instructions for filing can be found in the User Manual on the E-Dockets help page. Documents may also be submitted, in Word or PDF format, as an attachment to an email sent to: **mpscedockets@michigan.gov**. If you require assistance prior to e-filing, contact Commission staff at (517) 284-8090 or by email at: **mpscedockets@michigan.gov**.

Any person wishing to intervene and become a party to the case shall electronically file a petition to intervene with this Commission by February 28, 2023. (Interested persons may elect to file using the traditional paper format.) The proof of service shall indicate service upon DTE Electric Company's attorney, Jon P. Christinidis, One Energy Plaza, Detroit, MI 48226.

The prehearing is scheduled to be held remotely by video conference or teleconference. Persons filing a petition to intervene will be advised of the process to participate in the hearing.

Any person wishing to participate without intervention under Mich Admin Code, R 792.10413 (Rule 413), or file a public comment, may do so by filing a written statement in this docket. The written statement may be mailed or emailed and should reference Case No. U-21297. Statements may be emailed to: **mpscedockets@michigan.gov**. Statements may be mailed to: Executive Secretary, Michigan Public Service Commission, 7109 West Saginaw Hwy., Lansing, MI 48917. All information submitted to the Commission in this matter becomes public information, thus available on the Michigan Public Service Commission's website, and subject to disclosure. Please do not include information you wish to remain private. For more information on how to participate in a case, you may contact the Commission at the above address or by telephone at (517) 284-8090.

Requests for adjournment must be made pursuant to Michigan Office of Administrative Hearings and Rules R 792.10422 and R 792.10432. Requests for further information on adjournment should be directed to (517) 284-8130.

For more information on how to participate in a case, you may contact the Commission at the above address or by telephone at (517) 284-8090.

The Utility Consumer Representation Fund has been created for the purpose of aiding in the representation of residential utility customers in various Commission proceedings. Contact the Chairperson, Utility Consumer Participation Board, Department of Licensing and Regulatory Affairs, P.O. Box 30004, Lansing, Michigan 48909, for more information.

Jurisdiction is pursuant to 1909 PA 106, as amended, MCL 460.551 et seq.; 1919 PA 419, as amended, MCL 460.54 et seq.; 1939 PA 3, as amended, MCL 460.1 et seq.; 1969 PA 306, as amended, MCL 24.201 et seq.; and Parts 1 & 4 of the Michigan Office of Administrative Hearings and Rules, Mich. Admin Code, R 792.10106 and R 792.10401 through R 792.10448.

DTE

10580283-05

NOTICE

Michigan Compiled Law 211.34a, requires Equalization Departments to prepare a tabular statement showing, for several cities and townships of a county, the tentative recommended equalization ratios and estimated multipliers necessary to compute the individual state equalized valuations of real and personal property. All units with ratios between 49.00 and 50.00 are tentatively at a factor of 1.00. All ratios are stated in percent (%) and are ratios to true cash value.

These tentative ratios and multipliers reflect the results of studies conducted by the Bay County Equalization Department and are subject to valuation changes by the Assessor and/or Board of Review in each Township and City.

"BAY COUNTY TENTATIVE RECOMMENDED REAL AND PERSONAL RATIOS AND FACTORS FOR 2023 BY CLASS"

REAL PROPERTY

	AGRICULTURAL		COMMERCIAL		INDUSTRIAL		RESIDENTIAL		TIMBER-CUTOVER		DEVELOPMENTAL		PERSONAL PROPERTY	
UNIT	Ratio	Factor	Ratio	Factor	Ratio	Factor	Ratio	Factor	Ratio	Factor	Ratio	Factor	Ratio	Factor
Townships														
Bangor	N/C	N/A	43.33%	1.15393	40.81%	1.22519	44.99%	1.11136	N/C	N/A	N/C	N/A	50.00%	1.00000
Beaver	39.21%	1.27518	44.30%	1.12867	51.73%	0.96656	46.40%	1.07759	N/C	N/A	N/C	N/A	50.00%	1.00000
Frankenlust	46.20%	1.08225	42.62%	1.17316	56.07%	0.89174	41.16%	1.21477	N/C	N/A	N/C	N/A	50.00%	1.00000
Fraser	37.47%	1.33440	39.60%	1.26263	57.25%	0.87336	44.21%	1.13097	N/C	N/A	N/C	N/A	50.00%	1.00000
Garfield	40.16%	1.24502	42.45%	1.17786	54.88%	0.91108	45.49%	1.09914	N/C	N/A	N/C	N/A	50.00%	1.00000
Gibson	45.93%	1.08861	39.40%	1.26904	50.94%	0.98155	44.57%	1.12183	N/C	N/A	N/C	N/A	50.00%	1.00000
Hampton	50.93%	0.98174	44.58%	1.12158	48.93%	1.02187	44.46%	1.12461	N/C	N/A	N/C	N/A	50.00%	1.00000
Kawkawlin	41.23%	1.21271	56.56%	0.88402	44.85%	1.11483	43.45%	1.15075	N/C	N/A	N/C	N/A	50.00%	1.00000
Merritt	46.98%	1.06428	46.82%	1.06792	57.97%	0.86252	49.04%	1.00000	N/C	N/A	N/C	N/A	50.00%	1.00000
Monitor	55.42%	0.90220	44.99%	1.11136	49.56%	1.00000	44.72%	1.11807	N/C	N/A	N/C	N/A	50.00%	1.00000
Mt. Forest	52.43%	0.95365	43.56%	1.14784	54.29%	0.92098	39.18%	1.27616	N/C	N/A	N/C	N/A	50.00%	1.00000
Pinconning T.	44.42%	1.12562	50.25%	0.99502	42.00%	1.19048	45.44%	1.10035	N/C	N/A	N/C	N/A	50.00%	1.00000
Portsmouth	50.69%	0.98639	51.67%	0.96768	47.91%	1.04362	43.63%	1.14600	N/C	N/A	N/C	N/A	50.00%	1.00000
Williams	47.70%	1.04822	40.23%	1.24285	52.75%	0.94787	44.86%	1.11458	N/C	N/A	N/C	N/A	50.00%	1.00000
Cities														
Auburn	N/C	N/A	36.71%	1.36203	N/C	N/A	44.22%	1.13071	N/C	N/A	N/C	N/A	50.00%	1.00000
Bay City	N/C	N/A	41.63%	1.20106	40.52%	1.23396	44.52%	1.12309	N/C	N/A	N/C	N/A	50.00%	1.00000
Essexville	N/C	N/A	36.56%	1.36761	66.52%	0.75165	43.71%	1.14390	N/C	N/A	N/C	N/A	50.00%	1.00000
Pinconning C.	N/C	N/A	48.77%	1.02522	44.51%	1.12334	43.54%	1.14837	N/C	N/A	N/C	N/A	50.00%	1.00000
Midland	N/C	N/A	47.91%	1.04362	41.09%	1.21684	44.32%	1.12816	N/C	N/A	N/C	N/A	50.00%	1.00000

10580025-01

MediaNews Group

MICHIGAN GROUP

AFFIDAVIT OF PUBLICATION

6250 Metropolitan Parkway, Dock D, Sterling Heights, MI 48312

DTE Electric Company Notice of Hearing No. U-21297

STATE OF MICHIGAN,
COUNTY OF Oakland

The undersigned Kenneth M Green being duly sworn the he/she is the principal clerk of Royal Oak Tribune, dailytribune.com, dailytribune.com2, published in the English language for the dissemination of local or transmitted news and intelligence of a general character, which are duly qualified newspapers, and the annexed hereto is a copy of certain order, notice, publication or advertisement of:

DTE Electric Company Notice of Hearing No. U-21297

Published in the following edition(s):

Royal Oak Tribune	2/16/23
dailytribune.com	2/16/23
dailytribune.com2	2/16/23

VICKI ARSENAULT
NOTARY PUBLIC - STATE OF MICHIGAN
COUNTY OF OAKLAND
My Commission Expires May 11, 2026
Acting in the County of _____

Sworn to the subscribed before me this 17 Feb, 2023

Vicki Arsenault

Notary Public, State of Michigan
Acting in Oakland County

Advertising Information

Client Id: 968260 **NOH: U-21297**

SEVERE WEATHER

New Zealand fears more fatalities after cyclone kills 4

By The Associated Press

WELLINGTON, NEW ZEALAND » A cyclone that left a devastating wake of extensive flooding and landslides in New Zealand has claimed at least four lives and police have "grave concerns" for other residents who remain unaccounted for, the prime minister said on Wednesday.

Cyclone Gabrielle struck the country's north on Monday and has brought more destruction to this nation of 5 million than any weather event in decades.

Police said at least four people had been confirmed killed by the storm, including a child caught in rising water on Tuesday at Eskdale on Hawke's Bay. All four fatalities occurred near the same North Island east coast bay, two in landslides and two by drowning.

A weather station in the Hawke's Bay region recorded three times more rain over Monday night than usually falls for the entire month of February, authorities said.

Prime Minister Chris Hipkins said it was unclear how many people remained unaccounted for, with several communities still isolated by floodwaters, landslides and telecommunications outages.

Police said 1,442 people had been reported uncontactable in the North Island as of Wednesday afternoon.

"We expect the vast majority of these people will be accounted for. However, there are several people missing for whom police do hold grave concerns," Hipkins told reporters.

Hipkins said he could not put a figure on how many missing person reports were of grave concern.

NEW ZEALAND DEFENSE FORCE VIA AP

In this image released by the New Zealand Defense Force on Wednesday, people stand on a rooftop of a home waiting to be winched to safety by helicopter in the Esk Valley, near Napier, New Zealand.

He said 1,111 people had been reported found by Wednesday, which would cancel out some of those reported uncontactable. Around 9,000 people have been forced from their homes since Monday.

More than 300 people were rescued Tuesday from the Hawke's Bay area, including 60 stranded on a single roof, an official said. The final 25 rescues of individuals and family groups were expected to be completed on Wednesday.

Hipkins said seven rescues had yet to be completed by late Wednesday. He did not say how many people had yet to be retrieved, but said none was in danger.

"The feedback that we've had is that those seven that are still outstanding, all of the people concerned are safe," Hipkins said.

"The people who were on rooftops and precarious positions have been rescued," he added.

Along with rescues, the government was prioritizing restoring power and telecommunications as well as delivering food, water and medicine to where it was needed, Hipkins said.

A naval ship left Auckland late Wednesday with drinking water for Hawke's Bay communities and another ship would follow with vital supplies on Thursday.

A helicopter would drop bottled water for 3,000 people on Wednesday night.

Emergency responders planned to hold a barbecue for 3,000 people on Wednesday night at the Hawke's Bay town of Wairoa.

"They'll keep cooking into the night until either they run out of people to feed or they run out of food," Hipkins said.

Water treatment equipment would also be delivered to Wairoa on Thursday, he said.

Around 160,000 properties on the North Island were without power on Wednesday, down from 225,000 on Tuesday, the government said.

British King Charles III's sister Princess Anne visited New Zealand's disaster management headquarters in the capital, Wellington, on Wednesday and praised the nation's response. Her visit to New Zealand was scheduled before the cyclone struck.

AUTOMOTIVE

Park outside: Stellantis recalls Ram trucks due to fire risk

By The Associated Press

DETROIT » Stellantis is telling the owners of nearly 341,000 Ram diesel trucks to park them outdoors because an electrical connector can overheat and cause a fire.

The company said Wednesday it's recalling the trucks to replace the connectors after getting reports of six potentially related fires. In one case, the owner reported that a fire started after the truck's engine was shut off.

The recall covers certain Ram 2500 and 3500 pickups and Ram 3500, 4500 and 5500 chassis cab trucks from the 2021 through 2023 model years. All have 6.7-liter Cummins diesel engines with older heater-grid connectors.

Stellantis, formerly Fiat Chrysler, says it will begin notifying owners by letter next month. But starting Thursday, owners can go to https://www.mopar.com/en-us/my-vehicle/recalls/search.html and key in their vehicle identification numbers to see if their trucks are part of the recall.

MICHIGAN LOTTERY

Wednesday
Midday Daily 3: 7-3-2
Midday Daily 4: 8-3-6-8
Daily 3: 9-1-7
Daily 4: 2-1-2-8
Fantasy 5: 03-07-32-34-39
Classic 47: 13-27-30-33-39-45
Keno: 03-12-13-17-20-21-23-27-31-32-35-39-40-44-45-48-53-57-58-68-72-76
Mega Millions: Estimated jackpot: $84 million
Powerball: Estimated jackpot: $57 million

The lottery numbers are not official. Check www.michiganlottery.com for confirmation.

STATE OF MICHIGAN
BEFORE THE MICHIGAN PUBLIC SERVICE COMMISSION
****
NOTICE OF HEARING
FOR THE ELECTRIC CUSTOMERS OF DTE ELECTRIC COMPANY
CASE NO. U-21297

- DTE Electric Company requests Michigan Public Service Commission's approval for authority to increase its rates, amend its rate schedules and rules governing the distribution and supply of electric energy, and for miscellaneous accounting authority.
- The information below describes how a person may participate in this case.
- You may call or write DTE Electric Company, One Energy Plaza, 570 SB, Detroit, MI 48226, (800) 477-4747 for a free copy of its application. Any person may review the documents at the offices of DTE Electric Company or on the Commission's website at: **michigan.gov/mpscedockets**.
- A pre-hearing will be held:

DATE/TIME: **Tuesday, March 7, 2023 at 10:00 AM**
BEFORE: Administrative Law Judge Sharon Feldman
LOCATION: Video/Teleconferencing
PARTICIPATION: Any interested person may participate. Persons needing any assistance to participate should contact the Commission's Executive Secretary at (517) 284-8096, or by email at **mpscedockets@michigan.gov** in advance of the hearing.

The Michigan Public Service Commission (Commission) will hold a pre-hearing to consider DTE Electric Company's (DTE Electric) February 10, 2023 application requesting the Commission to: 1) approve DTE Electric proposed rate increase in which a typical residential customer's average electric bill may be increased by up to $12.46 per month, if approved; 2) determine that the proposed rates are reasonable and just, effective as early as December 10, 2023, which will provide DTE Electric a reasonable opportunity to recover its costs of operation, including a reasonable rate of return, in the projected test year and beyond; 3) approve an additional annual revenue increase of approximately $622 million ($619 million if the IRM proposed by the Company is accepted) effective as soon as possible in the projected test year as proposed; 4) approve DTE Electric's proposed capital structure and return on equity; 5) approve new rates effective as early as December 10, 2023 as proposed; 6) grant DTE Electric's request to approve the Power Supply Cost Recovery base; 7) approve DTE Electric's proposals to implement certain customer rate schedules and tariffs; 8) approve recovery of DTE Electric's generation investments; 9) approve recovery of DTE Electric's investments related to the strengthening of DTE Electric's distribution system and reliability improvements; 10) approve DTE Electric's proposed Investment Recovery Mechanism; 11) approve all proposed pilot programs as requested by DTE Electric; 12) approve all proposed regulatory accounting treatments as requested by DTE Electric; 13) approve the capacity charge calculated by DTE Electric which is based on the methodology established in Case No. U-20836 and approve the capacity-related costs supported by DTE Electric as proposed; 14) grant DTE Electric any other relief as proposed and as requested by DTE Electric.

All documents filed in this case shall be submitted electronically through the Commission's E-Dockets website at: **michigan.gov/mpscedockets**. Requirements and instructions for filing can be found in the User Manual on the E-Dockets help page. Documents may also be submitted, in Word or PDF format, as an attachment to an email sent to: **mpscedockets@michigan.gov**. If you require assistance prior to e-filing, contact Commission staff at (517) 284-8090 or by email at: **mpscedockets@michigan.gov**.

Any person wishing to intervene and become a party to the case shall electronically file a petition to intervene with this Commission by February 28, 2023. (Interested persons may elect to file using the traditional paper format.) The proof of service shall indicate service upon DTE Electric Company's attorney, Jon P. Christinidis, One Energy Plaza, Detroit, MI 48226.

The prehearing is scheduled to be held remotely by video conference or teleconference. Persons filing a petition to intervene will be advised of the process to participate in the hearing.

Any person wishing to participate without intervention under Mich Admin Code, R 792.10413 (Rule 413), or file a public comment, may do so by filing a written statement in this docket. The written statement may be mailed or emailed and should reference Case No. U-21297. Statements may be emailed to: **mpscedockets@michigan.gov**. Statements may be mailed to: Executive Secretary, Michigan Public Service Commission, 7109 West Saginaw Hwy., Lansing, MI 48917. All information submitted to the Commission in this matter becomes public information, thus available on the Michigan Public Service Commission's website, and subject to disclosure. Please do not include information you wish to remain private. For more information on how to participate in a case, you may contact the Commission at the above address or by telephone at (517) 284-8090.

Requests for adjournment must be made pursuant to Michigan Office of Administrative Hearings and Rules R 792.10422 and R 792.10432. Requests for further information on adjournment should be directed to (517) 284-8130.

For more information on how to participate in a case, you may contact the Commission at the above address or by telephone at (517) 284-8090.

The Utility Consumer Representation Fund has been created for the purpose of aiding in the representation of residential utility customers in various Commission proceedings. Contact the Chairperson, Utility Consumer Participation Board, Department of Licensing and Regulatory Affairs, P.O. Box 30004, Lansing, Michigan 48909, for more information.

Jurisdiction is pursuant to 1909 PA 106, as amended, MCL 460.551 et seq.; 1919 PA 419, as amended, MCL 460.54 et seq.; 1939 PA 3, as amended, MCL 460.1 et seq.; 1969 PA 306, as amended, MCL 24.201 et seq.; and Parts 1 & 4 of the Michigan Office of Administrative Hearings and Rules, Mich. Admin Code, R 792.10106 and R 792.10401 through R 792.10448.

DTE

WEATHER

FIVE-DAY FORECAST FOR OAKLAND AND MACOMB COUNTIES

TODAY	FRIDAY	SATURDAY	SUNDAY	MONDAY
33 / 18	25 / 17	43 / 29	46 / 33	38 / 24
Rain, freezing on surfaces	An a.m. flurry; mostly cloudy	Partly sunny; breezy, milder	Partly sunny and mild	Low clouds may break, a shower

Forecasts and graphics provided by **AccuWeather, Inc.** ©2023

AccuWeather
Plan with confidence
Discover our app

Oakland and Macomb outlook

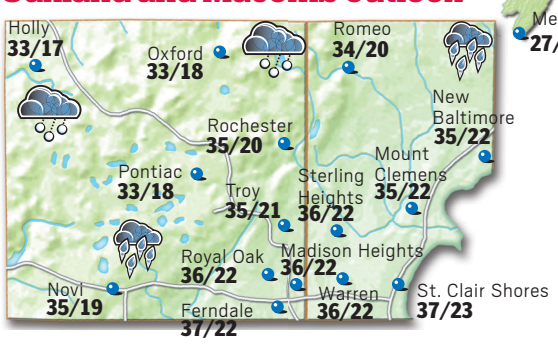

Michigan outlook

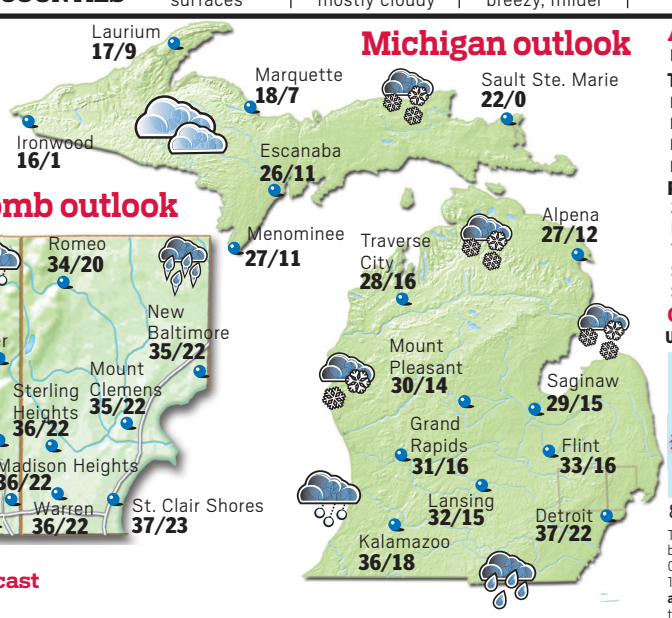

Shown is today's weather. Temperatures are today's highs and tonight's lows.

24-Hour Temperature Forecast

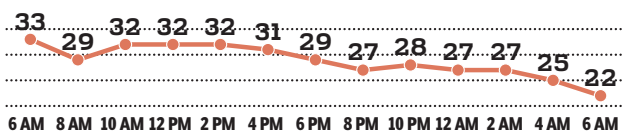

ALMANAC

Pontiac through 4 p.m. Wednesday

Temperature

High/low	54/45
Normal high/low	34/18
Record high	59 in 1954
Record low	-12 in 2015

Precipitation

24 hours through 4 p.m. Wednesday	0.01"
Month to date (normal)	0.36" (0.93")
Year to date (normal)	1.63" (3.11")
Snowfall Wednesday	0.0"
Season to date (normal)	18.0" (26.8")

CONDITIONS TODAY

UV Index and RealFeel Temperature®

8 a.m.	10 a.m.	Noon	2 p.m.	4 p.m.	6 p.m.
0	1	1	1	0	0
15	18	14	15	11	8

The higher the **AccuWeather.com UV Index™** number, the greater the need for eye and skin protection. 0-2 Low; 3-5 Moderate; 6-7 High; 8-10 Very High; 11+ Extreme. The patented **AccuWeather.com RealFeel Temperature** is an exclusive index of effective temperature based on eight weather factors.

LAKE LEVELS

Levels as of 7 a.m. Wednesday

Lake Huron at Harbor Beach

Normal level	579.3 feet
Level yesterday	578.66 feet
24-hour change	-3.10 inches

Lake St. Clair at St. Clair Shores

Normal level	574.7 feet
Level yesterday	574.77 feet
24-hour change	-0.06 feet

SUN AND MOON

	Rise	Set
Sun today	7:29 a.m.	6:06 p.m.
Sun Fri.	7:28 a.m.	6:07 p.m.
Moon today	4:59 a.m.	1:29 p.m.
Moon Fri.	6:00 a.m.	2:42 p.m.

New	First	Full	Last
Feb 20	Feb 27	Mar 7	Mar 14

World Cities

City	Today Hi/Lo/W	Fri. Hi/Lo/W	City	Today Hi/Lo/W	Fri. Hi/Lo/W
Amsterdam	50/47/sh	54/43/sh	London	55/49/sh	58/50/c
Athens	56/41/pc	60/44/pc	Madrid	62/31/pc	63/31/s
Baghdad	61/32/s	62/32/s	Manila	87/73/pc	87/75/pc
Bangkok	88/73/c	88/74/pc	Mexico City	85/48/s	79/41/pc
Beijing	45/23/pc	44/29/c	Montreal	38/21/c	25/6/sn
Berlin	52/43/sh	52/41/sh	Moscow	26/14/c	23/12/c
Budapest	50/30/pc	49/41/pc	New Delhi	81/58/pc	83/59/pc
Buenos Aires	78/52/t	65/53/pc	Paris	51/49/c	61/49/sh
Cairo	64/49/c	65/47/s	Rio de Janeiro	91/79/t	94/78/pc
Caracas	88/71/pc	87/72/pc	Riyadh	67/47/c	63/45/pc
Dublin	54/53/c	55/46/c	Rome	59/41/pc	59/40/pc
Geneva	54/37/pc	55/42/c	Singapore	88/76/c	88/77/pc
Havana	88/62/s	89/66/s	Sydney	83/69/s	85/71/s
Hong Kong	66/57/s	72/60/s	Tokyo	46/35/s	51/41/s
Jerusalem	48/37/pc	55/38/s	Toronto	37/21/c	26/17/c
Johannesburg	76/61/t	72/60/t	Vienna	49/40/pc	54/51/c
Kabul	55/37/pc	58/36/c	Warsaw	46/36/pc	45/41/sh

Regional Cities

City	Today Hi/Lo/W	Fri. Hi/Lo/W
Ann Arbor	37/18/r	30/17/c
Battle Creek	34/17/i	30/20/c
Bay City	29/15/sn	25/17/pc
Benton Harbor	35/22/i	29/22/sf
Cheboygan	24/6/sn	21/17/c
Chicago	34/16/sn	27/22/s
Harbor Beach	31/21/sn	24/18/c
Jackson	35/16/i	28/17/c
Lapeer	32/18/sn	26/18/c
Marshall	34/16/i	28/19/c
Muskegon	31/20/sn	27/21/c
Port Huron	35/22/i	25/17/c
South Bend	37/21/r	28/20/sf
Toledo	40/22/r	32/24/c
Windsor	37/23/r	27/21/c

National forecast

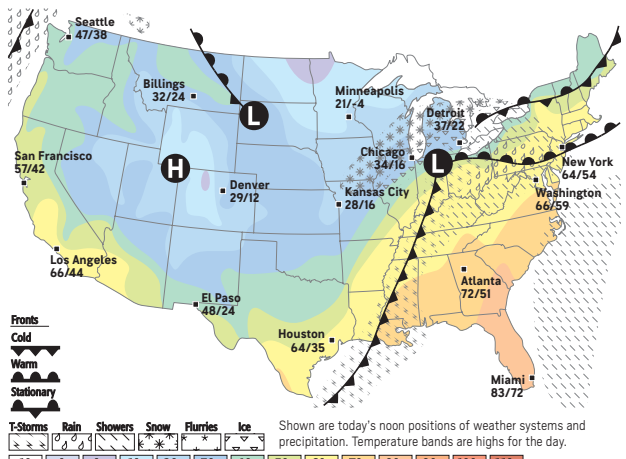

Shown are today's noon positions of weather systems and precipitation. Temperature bands are highs for the day.

National Cities

City	Today Hi/Lo/W	Fri. Hi/Lo/W	City	Today Hi/Lo/W	Fri. Hi/Lo/W
Albuquerque	35/15/s	43/25/pc	Louisville	69/32/t	39/25/pc
Anchorage	29/27/c	32/27/sn	Miami	83/72/pc	86/72/pc
Atlanta	72/51/c	58/30/r	Milwaukee	32/14/sn	28/20/s
Atlantic City	55/50/sh	55/27/r	Minneapolis	21/-4/c	31/25/s
Baltimore	64/58/sh	63/28/r	Nashville	68/34/t	43/26/c
Billings	32/24/s	39/22/c	New Orleans	77/48/t	53/41/s
Bismarck	20/10/c	41/18/pc	New York City	64/54/sh	62/27/r
Boise	45/22/s	42/22/pc	Oklahoma City	38/23/pc	50/31/s
Boston	62/48/pc	59/24/sh	Omaha	31/8/sn	40/24/s
Charleston, SC	78/63/c	72/39/sh	Orlando	85/62/pc	88/55/pc
Charlotte	74/62/c	65/28/sh	Philadelphia	64/56/sh	62/27/r
Cheyenne	29/19/s	49/28/s	Phoenix	59/42/s	66/45/pc
Cincinnati	64/28/t	36/22/c	Pittsburgh	60/34/r	40/20/c
Cleveland	48/28/t	31/22/sf	Portland, OR	47/32/c	51/34/c
Dallas	48/30/pc	52/35/s	Sacramento	56/35/c	62/31/c
Denver	29/12/s	47/28/s	St. Louis	48/23/r	41/30/s
Detroit	37/22/r	29/20/c	Salt Lake City	36/20/s	39/23/pc
El Paso	48/24/s	52/34/pc	San Antonio	60/35/s	56/35/pc
Fairbanks	7/4/c	15/13/sn	San Diego	65/42/s	67/45/c
Honolulu	81/71/c	78/69/sh	San Francisco	57/42/pc	60/42/c
Houston	64/35/c	54/36/s	San Juan, PR	84/74/pc	84/71/pc
Indianapolis	58/25/t	33/22/pc	Seattle	47/38/c	47/36/r
Kansas City	28/16/sn	46/31/s	Tampa	83/68/s	81/57/c
Las Vegas	51/34/s	54/36/c	Tulsa	39/24/pc	50/31/s
Little Rock	66/32/c	51/31/s	Tucson	56/36/s	62/45/pc
Los Angeles	66/44/pc	68/47/c	Washington, DC	66/59/sh	63/30/r

Weather(W): **s**-sunny, **pc**-partly cloudy, **c**-cloudy, **sh**-showers, **t**-thunderstorms, **r**-rain, **sf**-snow flurries, **sn**-snow, **i**-ice

AFFIDAVIT OF DISTRIBUTION

STATE OF Michigan

COUNTY OF Wayne

I, Jennifer Sowers, being duly sworn on oath say he/she is and during all times herein stated has been the publisher of the publisher's designated agent in charge of the publication known as

The Detroit News & Free Press ("Publisher")

And has full knowledge of the facts herein stated as follows:

The insert for DTE Electric Company ("Advertiser") was distributed to Publisher's full circulation on the 15th day of February 2023. Case # **U-21297**

By: Jennifer Sowers

Subscribed and sworn to before me
this 15th day of February, 2023

Notary Seal:

Michael S. Walsh
Notary Public

MICHAEL S WALSH
Notary Public - State of Michigan
County of Wayne
My Commission Expires Dec 16, 2024
Acting in the County of Wayne

MICHAEL S WALSH
NOTARY PUBLIC
MY COMMISSION
EXPIRES
DEC 16, 2024
County of Wayne
STATE OF MICHIGAN

Rumors swirl about UFOs as officials stay mum

BY DAVID KLEPPER
Associated Press

Washington — Maybe they came from China. Maybe from somewhere farther away. A lot farther away.

The downing of four aerial devices by U.S. warplanes has touched off rampant misinformation about the objects, their origin and their purpose, showing how complicated world events and a lack of information can quickly create the perfect conditions for unchecked conjecture and misinformation.

The presence of mysterious objects high in the sky doesn't help.

"There will be an investigation and we will learn more, but until then this story has created a playground for people interested in speculating or stirring the pot for their own reasons," said Jim Ludes, a former national defense analyst who now leads the Pell Center for International Relations at Salve Regina University.

"In part," Ludes added, "because it feeds into so many narratives about government secrecy."

President Joe Biden and other top Washington officials have said little about the repeated shootdowns, which began with a suspected Chinese spy balloon earlier this month.

Three more unidentified devices have been shot down, with the latest Sunday over Lake Huron. Pentagon officials said they posed no security threats but have not disclosed their origins or purpose.

On Monday, many social media sites in the U.S. lit up with theories that Biden had deployed the aerial devices as a way to distract Americans from other, more pressing issues.

Those concerns included immigration, inflation, the war in Ukraine and Republican investigations into Hunter Biden, the president's son.

One of the most popular theories suggested the White House and Pentagon are using the airborne devices to divert attention from a chemical spill earlier this month in Ohio.

Misleading claims about the airborne devices have also prompted violent threats, according to an analysis by the SITE Intelligence Group, a firm that tracks extremist rhetoric online. After the White House said earlier surveillance flights went undetected during Donald Trump's presidency, an article circulated on far-right sites urging the execution of any Trump administration officials who may have withheld the information.

Trump administration officials have said they knew of no such surveillance craft.

Alongside the political conspiracy theories were suggestions that the aerial objects were extraterrestrial in origin.

Photos of alleged UFOs were shared online and web searches for the term "UFO" soared around the world Sunday, according to information from Google Trends.

The federal government must balance the public's desire to know the details with the need for secrecy regarding national security and defense, Ludes said. That's not likely to satisfy Biden's critics, Ludes said, or prevent misleading explanations from going viral.

"I know there have been questions and concerns about this, but there is no — again no indication — of aliens or extraterrestrial activity with these recent takedowns," Jean-Pierre told reporters. "I wanted to make sure that the American people knew that, all of you knew that and it was important for us to say that from here because we've been hearing a lot about it."

NATION

Haley announces run for president

Charleston, S.C. — Nikki Haley, the former South Carolina governor and United Nations ambassador, announced her candidacy for president on Tuesday, becoming the first major challenger to former President Donald Trump for the 2024 Republican nomination.

The announcement, delivered in a tweeted video, marks an about-face for the ex-Trump Cabinet official, who said two years ago that she wouldn't challenge her former boss for the White House in 2024. But she changed her mind in recent months, citing, among other things, the country's economic troubles and the need for "generational change," a nod to the 76-year-old Trump's age.

Haley, 51, is the first in a long line of Republicans who are expected to launch 2024 campaigns in the coming months. Among them are Florida Gov. Ron DeSantis, former Vice President Mike Pence, former Secretary of State Mike Pompeo and Sen. Tim Scott of South Carolina.

Feinstein to leave Senate

Los Angeles — Democratic Sen. Dianne Feinstein announced Tuesday that she will not seek reelection in 2024, signaling the end of a groundbreaking political career spanning six decades in which she shattered gender barriers and left a mark on political battles over reproductive rights, gun control and environmental protection. Feinstein, first elected in 1992, said in a statement that she intended to remain in Congress through the end of her term.

Pence to fight subpoena

Washington — Former Vice President Mike Pence is planning to fight a subpoena by the special counsel overseeing investigations into efforts by former President Donald Trump and his allies to overturn the results of the 2020 election, according to people familiar with his thinking.

Gunmen storm hospital of newborn saved in quake

Berirut — Gunmen stormed a Syrian hospital that is caring for a baby girl who was born under the rubble of her family's earthquake-shattered home, a hospital official said Tuesday.

The official, who spoke on condition of anonymity for fear of reprisals, said the hospital's director had suspected that a nurse was planning to kidnap Aya and kicked him out of the hospital. The nurse returned hours later accompanied by gunmen who beat up the director, the official said.

Russia denies plans to destabilize Moldova

Moscow — Russia on Tuesday angrily rejected the Moldovan president's claims about an alleged plot by Moscow to overthrow her government and accused Moldovan authorities of trying to distract from the country's own domestic problems.

From Detroit News wire services

WORLD

Turkey deaths pass 35K

Jinderis, Syria — Turkish President Recep Tayyip Erdogan announced Tuesday that more than 35,000 people have died in Turkey as a result of last week's earthquake, making it the deadliest such disaster since the country's founding 100 years ago. While the death toll is almost certain to rise even further, many of the tens of thousands of survivors left homeless were still struggling to meet basic needs, like finding shelter from the bitter cold. Confirmed deaths in Turkey passed those recorded from the massive Erzincan earthquake in 1939 that killed around 33,000 people.

Contact us: You can reach the National Desk by calling (313) 222-2533.

ADVERTISEMENT FOR REQUEST FOR PROPOSALS
Redford Union School District (RUSD)
will receive sealed Proposals for:
2023 Interior Renovations – painting & ceilings – Hilbert School

Until 4:00pm Friday February 24, 2023, electronic proposals will be received by Teresa Arriola, at the Redford Union School District located at 17715 Brady Street, Redford, MI, 48240 and a digital copy to RUSDGCProposals@docs.e-builder.net at which time, all Proposals will be opened and read aloud. Proposals received after the above stipulated date and time will not be opened, considered, or accepted. Redford Union School District is not liable for any delivery or postal delays.
On or around Friday, February 10, 2021, Request for Proposal (RFP) documents can be obtained at:
https://app.e-builder.net/public/publicLanding.aspx?QS=9f57092deaef44579e7ba99006f1fba0

Please contact Lamberto Smigliani if you have any questions regarding obtaining this information.
All interested firms are requested to attend a non- mandatory pre-Proposal meeting on Tuesday , February 14, 2023 beginning at 1:00 p.m. at the Hilbert School located at 26440 Puritan, Redford, MI, 48239. It is strongly suggested that interested Proposers plan to attend.
All Proposals must be submitted on forms furnished by Plante Moran Cresa and comply with the requirements of the RFP.
All Proposals must be accompanied by a sworn and notarized statement disclosing any familial relationship that exists between the Proposer or any employee of the Proposer and any member of the Board of Education or District Administration, a signed and notarized statement to comply with the Iran Economic Sanctions Act of 2012, and the Criminal Background Affidavit. No Proposal shall be accepted that does not include these signed documents.
RUSD reserves the right to accept or reject any or all Proposals, in whole or in part, to waive any irregularities therein and accept that Proposal, which best serves RUSD's interest.

Publish: February 15, 2023 DF-GCI1019126

ADVERTISEMENT FOR REQUEST FOR PROPOSALS
Redford Union School District (RUSD)
will receive sealed Proposals for:
2023 Move Management Services

Until 2:00pm Monday February 27, 2023, electronic proposals will be received by Teresa Arriola, at the Redford Union School District located at 17715 Brady Street, Redford, MI, 48240 and a digital copy to RUSDMoveMgmtProposals@docs.e-builder.net at which time, all Proposals will be opened and read aloud. Proposals received after the above stipulated date and time will not be opened, considered, or accepted. Redford Union School District is not liable for any delivery or postal delays.
On or around Friday, February 10, 2021, Request for Proposal (RFP) documents can be obtained at:
https://app.e-builder.net/public/publicLanding.aspx?QS=db5b448fd62e439ab493124b1024b6c7
Please contact Lamberto Smigliani if you have any questions regarding obtaining this information.
All interested firms are requested to attend a non- mandatory pre-Proposal meeting on Tuesday, February 14, 2023 beginning at 4:00 p.m. at the Redford Union School District located at 17715 Brady Street, Redford, MI, 48240. It is strongly suggested that interested Proposers plan to attend.
All Proposals must be submitted on forms furnished by Plante Moran Cresa and comply with the requirements of the RFP.
All Proposals must be accompanied by a sworn and notarized statement disclosing any familial relationship that exists between the Proposer or any employee of the Proposer and any member of the Board of Education or District Administration, a signed and notarized statement to comply with the Iran Economic Sanctions Act of 2012, and the Criminal Background Affidavit. No Proposal shall be accepted that does not include these signed documents.
RUSD reserves the right to accept or reject any or all Proposals, in whole or in part, to waive any irregularities therein and accept that Proposal, which best serves RUSD's interest.

Publish: February 15, 2023 DF-GCI1019129

CITY OF GARDEN CITY
MARCH BOARD OF REVIEW DATES

NOTICE IS HEREBY GIVEN TO all property owners of the City of Garden City that the Board of Review will meet in session on the following date and time to examine the assessment roll for the current year:

Tuesday	**March 7, 2023**	**9:00 am**

The Board of Review will meet in session on the following dates and times to hear appeals on the assessment roll:
Meetings located in THE GARDEN CITY POLICE DEPARTMENT CONFERENCE ROOM

Wednesday	**March 15, 2023**	**3:00PM -9:00PM**
Thursday	**March 16, 2023**	**9:00AM -4:30PM**
Friday	**March 17, 2023**	**9:00AM- 4:30PM**

APPEALS BY APPOINTMENT or WRITE-IN. Write-ins must be received by 3:30 PM, Friday March 17, 2023.
Taxes are paid on **TAXABLE VALUE**, which is the lesser of the calculated Assessed and Capped value, unless there is a property transfer. The capped value is based on the CPI (Consumer Price Index), which is 5.0% for 2023.

Brian J. Marciniak
TREASURER

Publish: February 15, 22, and March 1, 2023 DF-GCI1014960-01

NOTICE OF FINDING OF NO SIGNIFICANT IMPACT AND
NOTICE OF INTENT TO REQUEST FOR RELEASE OF FUNDS
February 15, 2023
City of Detroit, Housing and Revitalization Department
Coleman A. Young Municipal Center, 2 Woodward Ave., Suite 908
Detroit, Michigan, 48226
Telephone: 313.224.2933

In accordance with 24 CFR 58.43 and 58.70, this notice shall satisfy two separate but related procedural requirements for activities undertaken by the City of Detroit.

REQUEST FOR RELEASE OF FUNDS
On or about March 3, 2023, and in accordance with 24 CFR 58.71, the City of Detroit will submit a request to the U.S. Department of Housing and Urban Development (HUD) Detroit Field Office for the release of Community Development Block Grant funds authorized under Title I of the Housing and Community Develop Act of 1974 (Public Law 93-383), to undertake a project known as:

Project Title: Owen School; 3106 16th Street, Detroit, Michigan.

For the Purpose Of: Acquisition of the former Owen School property for future development as part of the Choice Neighborhood Initiative. This site is approximately 2.95 acres of vacant land.
Mitigation Measures/Conditions/Permits: A fence will be placed around the perimeter of the property.

FUNDING
CDBG - $463,000

FINDING OF NO SIGNIFICANT IMPACT
The City of Detroit has determined that the activities proposed will have no significant impact on the human environment. Therefore, an Environmental Impact Statement under the National Environmental Policy Act of 1969 (NEPA) is not required. An Environmental Review Record (ERR) that documents the environmental determinations for this project is available on the City of Detroit's Housing and Revitalization Department Website's Public Notice section: **https://detroitmi.gov/departments/housing-and-revitalization-department/public-notices**.

PUBLIC COMMENTS
Any individual, group, or agency may submit oral or written comments on the ERR to Penny Dwoinen, the City of Detroit Environmental Review Officer at telephone: 313.224.2933 or email: **dwoinenp@detroitmi.gov**. All comments received by March 2, 2023 will be considered by the City of Detroit prior to authorizing submission of a request for release of funds. Comments should specify which Notice they are addressing.

ENVIRONMENTAL CERTIFICATION
The City of Detroit certifies to HUD that Ms. Julie Schneider, in her capacity as Certifying Officer consents to accept the jurisdiction of the Federal Courts if an action is brought to enforce responsibilities in relation to the environmental review process and that these responsibilities have been satisfied. HUD's approval of the certification satisfies its responsibilities under NEPA and related laws and authorities and allows the recipient to use Program funds.

OBJECTIONS TO RELEASE OF FUNDS
HUD will accept objections to its release of funds and the City of Detroit's certification for a period of fifteen (15) days following the anticipated submission date or its actual receipt of the request (whichever is later) only if they are on one of the following bases: (a) the certification was not executed by the Certifying Officer of the City of Detroit; (b) the City of Detroit has omitted a step or failed to make a decision or finding required by HUD regulations at 24 CFR part 58; (c) the grant recipient or other participants in the development process have committed funds, incurred costs or undertaken activities not authorized by 24 CFR Part 58 before approval of a release of funds by HUD; or (d) another Federal agency acting pursuant to 40 CFR Part 1504 has submitted a written finding that the project is unsatisfactory from the standpoint of environmental quality. Objections must be prepared and submitted in accordance with the required procedures (24 CFR Part 58, Sec. 58.76) and shall be addressed to Ms. Kathy Bagley, CPD Representative at **CPD_COVID-19OEE-DET@hud.gov**. Potential objectors should contact Ms. Kathy Bagley via e-mail to verify the actual last day of the objection period

NOTICE OF NON-DISCRIMINATION
The City of Detroit does not discriminate on the basis of age, color, creed, handicap, national origin, race, sex or sexual orientation. Persons or groups with discrimination complaints may file those complaints with the City of Detroit Human Rights Department, 2 Woodward Avenue, Suite 1026, Detroit, Michigan, 48226.

Ms. Julie Schneider, Director, Housing and Revitalization Department, City of Detroit

DF-0008790508

STATE OF MICHIGAN
BEFORE THE MICHIGAN PUBLIC SERVICE COMMISSION
****
NOTICE OF HEARING
FOR THE ELECTRIC CUSTOMERS OF
DTE ELECTRIC COMPANY
CASE NO. U-21297

- DTE Electric Company requests Michigan Public Service Commission's approval for authority to increase its rates, amend its rate schedules and rules governing the distribution and supply of electric energy, and for miscellaneous accounting authority.
- The information below describes how a person may participate in this case.
- You may call or write DTE Electric Company, One Energy Plaza, 570 SB, Detroit, MI 48226, (800) 477-4747 for a free copy of its application. Any person may review the documents at the offices of DTE Electric Company or on the Commission's website at: **michigan.gov/mpscedockets**.
- A pre-hearing will be held:

DATE/TIME: **Tuesday, March 7, 2023 at 10:00 AM**
BEFORE: Administrative Law Judge Sharon Feldman
LOCATION: Video/Teleconferencing
PARTICIPATION: Any interested person may participate. Persons needing any assistance to participate should contact the Commission's Executive Secretary at (517) 284-8096, or by email at **mpscedockets@michigan.gov** in advance of the hearing.

The Michigan Public Service Commission (Commission) will hold a pre-hearing to consider DTE Electric Company's (DTE Electric) February 10, 2023 application requesting the Commission to: 1) approve DTE Electric proposed rate increase in which a typical residential customer's average electric bill may be increased by up to $12.46 per month, if approved; 2) determine that the proposed rates are reasonable and just, effective as early as December 10, 2023, which will provide DTE Electric a reasonable opportunity to recover its costs of operation, including a reasonable rate of return, in the projected test year and beyond; 3) approve an additional annual revenue increase of approximately $622 million ($619 million if the IRM proposed by the Company is accepted) effective as soon as possible in the projected test year as proposed; 4) approve DTE Electric's proposed capital structure and return on equity; 5) approve new rates effective as early as December 10, 2023 as proposed; 6) grant DTE Electric's request to approve the Power Supply Cost Recovery base; 7) approve DTE Electric's proposals to implement certain customer rate schedules and tariffs; 8) approve recovery of DTE Electric's generation investments; 9) approve recovery of DTE Electric's investments related to the strengthening of DTE Electric's distribution system and reliability improvements; 10) approve DTE Electric's proposed Investment Recovery Mechanism; 11) approve all proposed pilot programs as requested by DTE Electric; 12) approve all proposed regulatory accounting treatments as requested by DTE Electric; 13) approve the capacity charge calculated by DTE Electric which is based on the methodology established in Case No. U-20836 and approve the capacity-related costs supported by DTE Electric as proposed; 14) grant DTE Electric any other relief as proposed and as requested by DTE Electric.

All documents filed in this case shall be submitted electronically through the Commission's E-Dockets website at: **michigan.gov/mpscedockets**. Requirements and instructions for filing can be found in the User Manual on the E-Dockets help page. Documents may also be submitted, in Word or PDF format, as an attachment to an email sent to: **mpscedockets@michigan.gov**. If you require assistance prior to e-filing, contact Commission staff at (517) 284-8090 or by email at: **mpscedockets@michigan.gov**.

Any person wishing to intervene and become a party to the case shall electronically file a petition to intervene with this Commission by February 28, 2023. (Interested persons may elect to file using the traditional paper format.) The proof of service shall indicate service upon DTE Electric Company's attorney, Jon P. Christinidis, One Energy Plaza, Detroit, MI 48226.

The prehearing is scheduled to be held remotely by video conference or teleconference. Persons filing a petition to intervene will be advised of the process to participate in the hearing.

Any person wishing to participate without intervention under Mich Admin Code, R 792.10413 (Rule 413), or file a public comment, may do so by filing a written statement in this docket. The written statement may be mailed or emailed and should reference Case No. U-21297. Statements may be emailed to: **mpscedockets@michigan.gov**. Statements may be mailed to: Executive Secretary, Michigan Public Service Commission, 7109 West Saginaw Hwy., Lansing, MI 48917. All information submitted to the Commission in this matter becomes public information, thus available on the Michigan Public Service Commission's website, and subject to disclosure. Please do not include information you wish to remain private. For more information on how to participate in a case, you may contact the Commission at the above address or by telephone at (517) 284-8090.

Requests for adjournment must be made pursuant to Michigan Office of Administrative Hearings and Rules R 792.10422 and R 792.10432. Requests for further information on adjournment should be directed to (517) 284-8130.

For more information on how to participate in a case, you may contact the Commission at the above address or by telephone at (517) 284-8090.

The Utility Consumer Representation Fund has been created for the purpose of aiding in the representation of residential utility customers in various Commission proceedings. Contact the Chairperson, Utility Consumer Participation Board, Department of Licensing and Regulatory Affairs, P.O. Box 30004, Lansing, Michigan 48909, for more information.

Jurisdiction is pursuant to 1909 PA 106, as amended, MCL 460.551 et seq.; 1919 PA 419, as amended, MCL 460.54 et seq.; 1939 PA 3, as amended, MCL 460.1 et seq.; 1969 PA 306, as amended, MCL 24.201 et seq.; and Parts 1 & 4 of the Michigan Office of Administrative Hearings and Rules, Mich. Admin Code, R 792.10106 and R 792.10401 through R 792.10448.

DTE

TRAGEDY AT MSU

Students and community share how they are processing attack

Sheldon Krause, Bryce Airgood and Mike Ellis
Lansing State Journal
USA TODAY NETWORK

EAST LANSING – The morning after a lone gunman killed three people and left five others in critical condition at a Lansing hospital, people who were on campus shared their experiences as the gunfire erupted and police descended on the university.

About 8:18 p.m. Monday, a single man entered Berkey Hall near Grand River Avenue and shot several people, killing two. Police say 43-year-old Anthony McRae then went to the student Union and killed another person and wounded others before fleeing campus. He was later found dead of a self-inflicted gunshot wound.

Police on Tuesday identified the three victims of Monday night's mass shooting at Michigan State University's campus as students Brian Fraser of Grosse Pointe, Alexandria Verner of Clawson and Arielle Anderson of Harper Woods.

In the aftermath of the shooting, people who were on campus, and others, reacted to the carnage.

'A complete loss of security'

Cooper Burton, a senior, was practicing with his acapella group in IM Circle, about a quarter mile southwest of the MSU Union. He was moved into the building's basement locker rooms about 8:50 p.m.

Burton said while barricaded, two students near him were talking about how this lockdown was different than the last school shooting they had lived through.

"It just felt very dystopian," he said.

Police cleared IM Circle after about four hours and let students leave on their own afterward. Burton said his feelings of safety on campus will likely never be the same.

"I haven't gotten out of bed this morning and I don't really want to go outside," he said. "I just feel kind of like a little kid again. I feel like the places that were safe for me before are not at all any more, and I feel like the things that I took for granted are just completely gone now."

"Definitely a complete loss of security and a lot of anxiety about leaving the house or doing anything really," Burton said.

Michigan State senior Julia Wallace places three bouquets of flowers at the feet of the Sparty statue on Tuesday.
NICK KING/LANSING STATE JOURNAL

'We were just spectators'

Eleanor Hoss, a senior nursing student, was at The Graduate's rooftop bar for a friend's birthday celebration when she saw droves of emergency vehicles approach the MSU Union about 8:25 p.m. Monday.

"We saw two cop cars come, and then we saw three, and then we saw four. And then we saw a fire truck pull around the other way, and we saw more come from the Okemos side and they just swarmed the Union."

Hoss saw students running out of exits with their hands up at about 8:30, which continued for 10 to 15 minutes.

"We were just spectators," she said. "Every time I looked down it just looked like more (responders) had arrived. It didn't look like anything was dissipating."

Hoss said the bar and hotel locked down around 8:50 – hotel guests were allowed to move through the hotel, but bar patrons had to stay. She remained until around midnight and was offered a room voucher to remain in the hotel overnight. The shelter in place order was lifted soon after and Hoss returned to her car.

"I got in my car and just cried," she said.

'It's just all tainted now'

Monday nights are "vodka pasta" nights for MSU journalism senior Veronica Bolanos and her roommates, but this week a night of fun quickly turned into a night of fear.

The dishes went untouched like an apocalyptic scene as everyone messaged group chats during the shooting, trying to find out who was on campus. They ultimately barricaded the doors of their home just north of Grand River Avenue, not far from where the shooting took place.

"It felt like the most vulnerable I had ever been, or like the most helpless I could have ever been," Bolanos said.

Her friend, Jane Nodland, was at the Union during the shooting and ran with her boyfriend to the Graduate East Lansing hotel for safety. Bolanos' little brother, Michael, was in the MSU Auditorium and she picked him up at a nearby dorm.

"Yesterday showed that it could still happen anywhere, any time, any place," she said.

She said people should be thinking about their graduation pictures or spring break plans. But after Monday, "it's just all tainted now."

MSU 'felt so far' away with daughter on campus

Geri Zeldes, a tenured journalism professor and West Bloomfield resident, was worried for her daughter Jordyn, who is a sophomore.

"It felt so far," Zeldes said. "I wanted to hop in my car and pick Jordyn up. But I also wanted to be respectful toward the law enforcement agents who were asking parents not to go on campus and especially during the active shooter portion."

Jordyn Zeldes was sheltering alone in her sorority room Monday night, worried that moving to join others in another part of the house would make noise and cause fear.

Geri Zeldes said she was in "anxiety mode," huddled with her husband and three sons that night, between hearing from family members and students, trying to FaceTime Jordyn and listening to the police scanner.

"I was crying at some points, because I was hearing back from students. It was tears of joy," Zeldes said. "And then I was angry. I got angry at policies or culture."

ADVERTISEMENT FOR REQUEST FOR PROPOSALS
Redford Union School District (RUSD)
will receive sealed Proposals for:
2023 Interior Renovations – painting & ceilings – Hilbert School

Until 4:00pm Friday February 24, 2023, electronic proposals will be received by Teresa Arriola, at the Redford Union School District located at 17715 Brady Street, Redford, MI, 48240 and a digital copy to RUSDGCProposals@docs.e-builder.net at which time, all Proposals will be opened and read aloud. Proposals received after the above stipulated date and time will not be opened, considered, or accepted. Redford Union School District is not liable for any delivery or postal delays.
On or around Friday, February 10, 2021, Request for Proposal (RFP) documents can be obtained at:
https://app.e-builder.net/public/publicLanding.aspx?QS=9f57092deaef44579e7ba99006f1fba0

Please contact Lamberto Smigliani if you have any questions regarding obtaining this information.
All interested firms are requested to attend a non- mandatory pre-Proposal meeting on Tuesday , February 14, 2023 beginning at 1:00 p.m. at the Hilbert School located at 26440 Puritan, Redford, MI, 48239. It is strongly suggested that interested Proposers plan to attend.
All Proposals must be submitted on forms furnished by Plante Moran Cresa and comply with the requirements of the RFP.
All Proposals must be accompanied by a sworn and notarized statement disclosing any familial relationship that exists between the Proposer or any employee of the Proposer and any member of the Board of Education or District Administration, a signed and notarized statement to comply with the Iran Economic Sanctions Act of 2012, and the Criminal Background Affidavit. No Proposal shall be accepted that does not include these signed documents.
RUSD reserves the right to accept or reject any or all Proposals, in whole or in part, to waive any irregularities therein and accept that Proposal, which best serves RUSD's interest.
Publish: February 15, 2023 DF-GCI1019126

ADVERTISEMENT FOR REQUEST FOR PROPOSALS
Redford Union School District (RUSD)
will receive sealed Proposals for:
2023 Move Management Services

Until 2:00pm Monday February 27, 2023, electronic proposals will be received by Teresa Arriola, at the Redford Union School District located at 17715 Brady Street, Redford, MI, 48240 and a digital copy to RUSDMoveMgmtProposals@docs.e-builder.net at which time, all Proposals will be opened and read aloud. Proposals received after the above stipulated date and time will not be opened, considered, or accepted. Redford Union School District is not liable for any delivery or postal delays.
On or around Friday, February 10, 2021, Request for Proposal (RFP) documents can be obtained at:
https://app.e-builder.net/public/publicLanding.aspx?QS=db5b448fd62e439ab493124b1024b6c7
Please contact Lamberto Smigliani if you have any questions regarding obtaining this information.
All interested firms are requested to attend a non- mandatory pre-Proposal meeting on Tuesday, February 14, 2023 beginning at 4:00 p.m. at the Redford Union School District located at 17715 Brady Street, Redford, MI, 48240. It is strongly suggested that interested Proposers plan to attend.
All Proposals must be submitted on forms furnished by Plante Moran Cresa and comply with the requirements of the RFP.
All Proposals must be accompanied by a sworn and notarized statement disclosing any familial relationship that exists between the Proposer or any employee of the Proposer and any member of the Board of Education or District Administration, a signed and notarized statement to comply with the Iran Economic Sanctions Act of 2012, and the Criminal Background Affidavit. No Proposal shall be accepted that does not include these signed documents.
RUSD reserves the right to accept or reject any or all Proposals, in whole or in part, to waive any irregularities therein and accept that Proposal, which best serves RUSD's interest.
Publish: February 15, 2023 DF-GCI1019129

STATE OF MICHIGAN
BEFORE THE MICHIGAN PUBLIC SERVICE COMMISSION
****
NOTICE OF HEARING
FOR THE ELECTRIC CUSTOMERS OF
DTE ELECTRIC COMPANY
CASE NO. U-21297

- DTE Electric Company requests Michigan Public Service Commission's approval for authority to increase its rates, amend its rate schedules and rules governing the distribution and supply of electric energy, and for miscellaneous accounting authority.
- The information below describes how a person may participate in this case.
- You may call or write DTE Electric Company, One Energy Plaza, 570 SB, Detroit, MI 48226, (800) 477-4747 for a free copy of its application. Any person may review the documents at the offices of DTE Electric Company or on the Commission's website at: **michigan.gov/mpscedockets**.
- A pre-hearing will be held:

DATE/TIME: **Tuesday, March 7, 2023 at 10:00 AM**
BEFORE: Administrative Law Judge Sharon Feldman
LOCATION: Video/Teleconferencing
PARTICIPATION: Any interested person may participate. Persons needing any assistance to participate should contact the Commission's Executive Secretary at (517) 284-8096, or by email at **mpscedockets@michigan.gov** in advance of the hearing.

The Michigan Public Service Commission (Commission) will hold a pre-hearing to consider DTE Electric Company's (DTE Electric) February 10, 2023 application requesting the Commission to: 1) approve DTE Electric proposed rate increase in which a typical residential customer's average electric bill may be increased by up to $12.46 per month, if approved; 2) determine that the proposed rates are reasonable and just, effective as early as December 10, 2023, which will provide DTE Electric a reasonable opportunity to recover its costs of operation, including a reasonable rate of return, in the projected test year and beyond; 3) approve an additional annual revenue increase of approximately $622 million ($619 million if the IRM proposed by the Company is accepted) effective as soon as possible in the projected test year as proposed; 4) approve DTE Electric's proposed capital structure and return on equity; 5) approve new rates effective as early as December 10, 2023 as proposed; 6) grant DTE Electric's request to approve the Power Supply Cost Recovery base; 7) approve DTE Electric's proposals to implement certain customer rate schedules and tariffs; 8) approve recovery of DTE Electric's generation investments; 9) approve recovery of DTE Electric's investments related to the strengthening of DTE Electric's distribution system and reliability improvements; 10) approve DTE Electric's proposed Investment Recovery Mechanism; 11) approve all proposed pilot programs as requested by DTE Electric; 12) approve all proposed regulatory accounting treatments as requested by DTE Electric; 13) approve the capacity charge calculated by DTE Electric which is based on the methodology established in Case No. U-20836 and approve the capacity-related costs supported by DTE Electric as proposed; 14) grant DTE Electric any other relief as proposed and as requested by DTE Electric.

All documents filed in this case shall be submitted electronically through the Commission's E-Dockets website at: **michigan.gov/mpscedockets**. Requirements and instructions for filing can be found in the User Manual on the E-Dockets help page. Documents may also be submitted, in Word or PDF format, as an attachment to an email sent to: **mpscedockets@michigan.gov**. If you require assistance prior to e-filing, contact Commission staff at (517) 284-8090 or by email at: **mpscedockets@michigan.gov**.

Any person wishing to intervene and become a party to the case shall electronically file a petition to intervene with this Commission by February 28, 2023. (Interested persons may elect to file using the traditional paper format.) The proof of service shall indicate service upon DTE Electric Company's attorney, Jon P. Christinidis, One Energy Plaza, Detroit, MI 48226.

The prehearing is scheduled to be held remotely by video conference or teleconference. Persons filing a petition to intervene will be advised of the process to participate in the hearing.

Any person wishing to participate without intervention under Mich Admin Code, R 792.10413 (Rule 413), or file a public comment, may do so by filing a written statement in this docket. The written statement may be mailed or emailed and should reference Case No. U-21297. Statements may be emailed to: **mpscedockets@michigan.gov**. Statements may be mailed to: Executive Secretary, Michigan Public Service Commission, 7109 West Saginaw Hwy., Lansing, MI 48917. All information submitted to the Commission in this matter becomes public information, thus available on the Michigan Public Service Commission's website, and subject to disclosure. Please do not include information you wish to remain private. For more information on how to participate in a case, you may contact the Commission at the above address or by telephone at (517) 284-8090.

Requests for adjournment must be made pursuant to Michigan Office of Administrative Hearings and Rules R 792.10422 and R 792.10432. Requests for further information on adjournment should be directed to (517) 284-8130.

For more information on how to participate in a case, you may contact the Commission at the above address or by telephone at (517) 284-8090.

The Utility Consumer Representation Fund has been created for the purpose of aiding in the representation of residential utility customers in various Commission proceedings. Contact the Chairperson, Utility Consumer Participation Board, Department of Licensing and Regulatory Affairs, P.O. Box 30004, Lansing, Michigan 48909, for more information.

Jurisdiction is pursuant to 1909 PA 106, as amended, MCL 460.551 et seq.; 1919 PA 419, as amended, MCL 460.54 et seq.; 1939 PA 3, as amended, MCL 460.1 et seq.; 1969 PA 306, as amended, MCL 24.201 et seq.; and Parts 1 & 4 of the Michigan Office of Administrative Hearings and Rules, Mich. Admin Code, R 792.10106 and R 792.10401 through R 792.10448.

DTE

AFFIDAVIT OF PUBLICATION

State of Michigan,) ss
County of County of Genesee)
Kathy French being duly sworn, deposes and says that he/she is principal clerk of the MLive Media Group; that Flint Journal is a newspaper published and circulated in the County of Genesee, and the attached notice has been duly published in said newspaper on the following dates:

February 16, 2023

Customer Name:
DTE ENERGY

0010582171 DTE Electric Company Case No. U-21297

Kathy French
Kathy French

Subscribed and sworn to before me this 19th day of February A.D. 2023

Teasha R Payne
Teasha Payne NOTARY PUBLIC IN AND FOR THE COUNTY OF Kent, STATE OF MICHIGAN

My Commission Expires: 02/24/26

TEASHA R. PAYNE
NOTARY PUBLIC, STATE OF MI
COUNTY OF MECOSTA
COMMISSION EXP FEB 24 2026
ACTING IN COUNTY OF Kent

Folios 1 Times $ 807.78
Affidavit $ 10.00
Words/Lines
$ 817.78

AFFIDAVIT OF PUBLICATION
MLIVE MEDIA GROUP

IN THE MATTER OF

DTE ENERGY
1 ENERGY PLAZA
DETROIT MI 48226

Received and filed this 19th day of February A.D. 2023

FLINT

1 dead, another critically injured following shooting

One person is dead and another in critical condition following a Saturday shooting in Flint.

Flint police were called to Midway Square Townhomes about 3:20 a.m., where a 34-year-old Flint woman had been shot in a vehicle outside an apartment on Devon Lane.

She was taken to a local hospital where she later died from her injuries. Her name has not been released.

Police were also called about 5:40 a.m. to Lippincott Street, near Seymour Avenue, for a crash.

Officers said they found a 33-year-old Flint man slumped over the steering wheel, suffering from multiple gunshot wounds. He was taken to Hurley Medical Center where he was listed in critical condition.

Police said both victims were shot in the vehicle while it was parked outside the townhomes. The woman apparently exited the vehicle after being shot and was taken inside a residence before being taken to the hospital. The man apparently continued to drive the vehicle before crashing.

The homicide is Flint's third of 2023, according to the most recent data provided by the city's police department Feb. 5.

The case is being investigated by the Flint Major Case Unit, which is comprised of investigators with the Flint Police Department and Michigan State Police.

Anyone with information is asked to contact Flint Major Case Unit Detective Trooper Allison Lukco 810-237-6914 or to remain anonymous, contact Crime Stoppers at 1-800-422-JAIL (5245), on the P3TIPS mobile app, or online at CrimeStoppersofFlint.com.
Joey Oliver, MLive.com

5 transitional houses to help returning citizens

A Flint organization fighting recidivism has received a $283,375 grant from Islamic Relief USA to continue operations in Genesee County.

The MADE Institute, an organization that offers returning citizens and at-risk youth employment, education and housing opportunities, recently announced the grant.

Funding will be used to purchase five additional transitional houses on the city's north side and work on the institute's commercial building, according to a news release from the organization.

"There is a great need for additional transitional housing for our program participants. Having a safe, secure place to stay helps them get back on track and to start their new life on the right path," Leon El-Alamin, founder and executive director of the MADE Institute, said. "We purchase the properties then our EPIK participants work to rehab them."

The MADE Institute has helped more than 1,000 members of the Genesee County community through its various programs, which include entrepreneurship, trades, re-entry care packages, transitional housing and other support services.

This is the second year of a partnership between the MADE Institute and IRUSA, according to the news release.

"Many of the people who come to us are released with only the clothes they have on their back, and they have nowhere to go. We provide the support they need to have a new lease on life," El-Alamin said.

Funding will also be used to grow the life skills program that trains those coming out of prison with in-demand skills in current fields. *Dylan Goetz, MLive.com*

Hurley Medical named one of 'best smart' hospitals in the world

Score another win for Hurley Medical Center.

Newsweek Magazine recently named Hurley Medical Center as one of the "best smart" hospitals in the world in 2023.

Newsweek is recognizing the top 250 institutions around the world, ranking Hurley No. 115 for using new technology to improve care, health goals and quality of life for patients. Hurley Medical Center also ranked in the top 50 in the U.S.

In partnership with the global data research company Statista Inc., Newsweek created the World's Best Smart Hospital 2023 rankings based on worldwide recommendations from hospital managers and medical professionals, analyzing thousands of votes in a survey on smart hospitals.

It's the second time Hurley Medical Center has made the list. Hurley is just one of two destination hospitals in the state to achieve this honor along with the University of Michigan Hospital-Michigan Medicine for its use of robotics.

"It is a great honor to be recognized again by Newsweek as a hospital that has maximized its use of technology to make patient care better," Dr. Michael Roebuck, Chief Medical Information Officer for Hurley Medical Center, said in a news release. "Recognition at this level validates the efforts of both the Technology Team and the Clinical End Users."

Hurley Medical Center is one of five health systems in the state to be validated as a HIMSS Stage 7 Hospital — maximizing electronic medical records to provide care that is safe, efficient and high quality.
Fuad Shalhout, MLive.com

STATE OF MICHIGAN
BEFORE THE MICHIGAN PUBLIC SERVICE COMMISSION
****
NOTICE OF HEARING
FOR THE ELECTRIC CUSTOMERS OF DTE ELECTRIC COMPANY
CASE NO. U-21297

- DTE Electric Company requests Michigan Public Service Commission's approval for authority to increase its rates, amend its rate schedules and rules governing the distribution and supply of electric energy, and for miscellaneous accounting authority.
- The information below describes how a person may participate in this case.
- You may call or write DTE Electric Company, One Energy Plaza, 570 SB, Detroit, MI 48226, (800) 477-4747 for a free copy of its application. Any person may review the documents at the offices of DTE Electric Company or on the Commission's website at: **michigan.gov/mpscedockets**.
- A pre-hearing will be held:

DATE/TIME: **Tuesday, March 7, 2023 at 10:00 AM**
BEFORE: Administrative Law Judge Sharon Feldman
LOCATION: Video/Teleconferencing
PARTICIPATION: Any interested person may participate. Persons needing any assistance to participate should contact the Commission's Executive Secretary at (517) 284-8096, or by email at **mpscedockets@michigan.gov** in advance of the hearing.

The Michigan Public Service Commission (Commission) will hold a pre-hearing to consider DTE Electric Company's (DTE Electric) February 10, 2023 application requesting the Commission to: 1) approve DTE Electric proposed rate increase in which a typical residential customer's average electric bill may be increased by up to $12.46 per month, if approved; 2) determine that the proposed rates are reasonable and just, effective as early as December 10, 2023, which will provide DTE Electric a reasonable opportunity to recover its costs of operation, including a reasonable rate of return, in the projected test year and beyond; 3) approve an additional annual revenue increase of approximately $622 million ($619 million if the IRM proposed by the Company is accepted) effective as soon as possible in the projected test year as proposed; 4) approve DTE Electric's proposed capital structure and return on equity; 5) approve new rates effective as early as December 10, 2023 as proposed; 6) grant DTE Electric's request to approve the Power Supply Cost Recovery base; 7) approve DTE Electric's proposals to implement certain customer rate schedules and tariffs; 8) approve recovery of DTE Electric's generation investments; 9) approve recovery of DTE Electric's investments related to the strengthening of DTE Electric's distribution system and reliability improvements; 10) approve DTE Electric's proposed Investment Recovery Mechanism; 11) approve all proposed pilot programs as requested by DTE Electric; 12) approve all proposed regulatory accounting treatments as requested by DTE Electric; 13) approve the capacity charge calculated by DTE Electric which is based on the methodology established in Case No. U-20836 and approve the capacity-related costs supported by DTE Electric as proposed; 14) grant DTE Electric any other relief as proposed and as requested by DTE Electric.

All documents filed in this case shall be submitted electronically through the Commission's E-Dockets website at: **michigan.gov/mpscedockets**. Requirements and instructions for filing can be found in the User Manual on the E-Dockets help page. Documents may also be submitted, in Word or PDF format, as an attachment to an email sent to: **mpscedockets@michigan.gov**. If you require assistance prior to e-filing, contact Commission staff at (517) 284-8090 or by email at: **mpscedockets@michigan.gov**.

Any person wishing to intervene and become a party to the case shall electronically file a petition to intervene with this Commission by February 28, 2023. (Interested persons may elect to file using the traditional paper format.) The proof of service shall indicate service upon DTE Electric Company's attorney, Jon P. Christinidis, One Energy Plaza, Detroit, MI 48226.

The prehearing is scheduled to be held remotely by video conference or teleconference. Persons filing a petition to intervene will be advised of the process to participate in the hearing.

Any person wishing to participate without intervention under Mich Admin Code, R 792.10413 (Rule 413), or file a public comment, may do so by filing a written statement in this docket. The written statement may be mailed or emailed and should reference Case No. U-21297. Statements may be emailed to: **mpscedockets@michigan.gov**. Statements may be mailed to: Executive Secretary, Michigan Public Service Commission, 7109 West Saginaw Hwy., Lansing, MI 48917. All information submitted to the Commission in this matter becomes public information, thus available on the Michigan Public Service Commission's website, and subject to disclosure. Please do not include information you wish to remain private. For more information on how to participate in a case, you may contact the Commission at the above address or by telephone at (517) 284-8090.

Requests for adjournment must be made pursuant to Michigan Office of Administrative Hearings and Rules R 792.10422 and R 792.10432. Requests for further information on adjournment should be directed to (517) 284-8130.

For more information on how to participate in a case, you may contact the Commission at the above address or by telephone at (517) 284-8090.

The Utility Consumer Representation Fund has been created for the purpose of aiding in the representation of residential utility customers in various Commission proceedings. Contact the Chairperson, Utility Consumer Participation Board, Department of Licensing and Regulatory Affairs, P.O. Box 30004, Lansing, Michigan 48909, for more information.

Jurisdiction is pursuant to 1909 PA 106, as amended, MCL 460.551 et seq.; 1919 PA 419, as amended, MCL 460.54 et seq.; 1939 PA 3, as amended, MCL 460.1 et seq.; 1969 PA 306, as amended, MCL 24.201 et seq.; and Parts 1 & 4 of the Michigan Office of Administrative Hearings and Rules, Mich. Admin Code, R 792.10106 and R 792.10401 through R 792.10448.

DTE

10580283-03

Miracle-Ear®

WANTED

Miracle-Ear Hearing Centers are looking for qualified people to test their latest product, The Miracle-Ear® Genius for FREE!*

Here's the catch: You must have difficulty hearing and understanding in background noise, and your hearing must fall in the range of the hearing aid. People that are selected will evaluate Miracle-Ear's latest advanced digital hearing solution – the Miracle-Ear Genius.
You will be able to walk into our office and walk out knowing how much help there is for you.†

Candidates will be asked to evaluate our instruments for 30 days (risk free*). At the end of the 30 days, if you are satisfied with the improvement in your hearing and wish to keep the instruments, you may do so at tremendous savings.
But this is only for a limited time!

You must schedule your appointment by February 28th, 2023. Don't wait!

Did you know?
MIRACLE-EAR OFFERS HEARING AIDS AT NO COST TO BCBS FEDERAL EMPLOYEES
That's Right! No Co-Pay! No Exam Fee! No Adjustment Fee!

Federal employees with insurance codes #104, #105, #106, #111, #112 or #113 can receive two Solution 1 hearing aids COMPLETELY FREE! Basic plans and federal retirees may be covered. See store for details and accurate coverage.

TWO FOR $995
Miracle-EarMINI™
Valid on MINI Solution 1 only. Expires 02/28/2023.

FREE $20

Gift Card of Your Choice!
This gift card cannot be combined with other promotions. Once you complete your hearing test, you will receive an email from our third-party supplier with the opportunity to choose a gift card from the available retailers. Please note gift cards are not supplied at your hearing test. Limit one card per customer. Must be 55 or older. Must not have been tested or made a purchase in the last 6 months. While supplies last. Expires 02/28/2023.

WE ARE HERE FOR YOU!
Start your hearing journey today.

CALL TODAY
1-888-387-3068

NOW OFFERING! FREE SERVICE ON ALL HEARING AID BRANDS, MAKES, AND MODELS!

MIRACLE-EAR HEARING AID CENTERS

FLINT
3292 S. Linden Rd., Ste. F
meoffer.me/flint

OWOSSO
211 N. Ball Street
meoffer.me/owosso

Miracle-Ear® 75 ANNIVERSARY

FINANCING OPTIONS AVAILABLE THROUGH FEBRUARY 28TH
100% FINANCING APPROVAL** OR 12 MONTHS** INTEREST FREE FINANCING

*Risk free offer, the aids must be returned within 30 days of delivery if not completely satisfied and 100% of purchase price will be refunded. †Supplies may vary per office. Hearing aids do not restore natural hearing. Individual experiences vary depending on severity of loss, accuracy of evaluation, proper fit and ability to adapt to amplification. Blue Cross Blue Shield is a registered trademark of Blue Cross Blue Shield. Blue Cross Blue Shield is not affiliated with, nor does it endorse or sponsor the contents of this advertisement. Trademarks referring to specific providers are used by Miracle Ear for nominative purposes only: to truthfully identify the source of the services about which information is provided. Such trademarks are solely the property of their respective owners. **Financing options may not be combined. See stores for details. Available through 02/28/2023.

10563585-03

CODE: S2211489

AFFIDAVIT OF PUBLICATION

DTE Electric Company U-21297

STATE OF MICHIGAN
County of Huron

Dan Chalk, being duly sworn, deposes and says that he is one of the editors, publishers of the Huron Daily Tribune, a newspaper published and circulated in said County of Huron, and the annexed notice was duly printed and published in said newspaper on the following dates:

February 16, 2023

Dan Chalk

Dan Chalk

Subscribed and sworn before me, this 16th day of February, 2023

Notary Public: Brad Wehner
State of Michigan, County of Huron
My Commission Expires: August 30, 2023
(Acting in the County of Huron)

STATE OF MICHIGAN
BEFORE THE MICHIGAN PUBLIC SERVICE COMMISSION

NOTICE OF HEARING
FOR THE ELECTRIC CUSTOMERS OF
DTE ELECTRIC COMPANY
CASE NO. U-21297

- DTE Electric Company requests Michigan Public Service Commission's approval for authority to increase its rates, amend its rate schedules and rules governing the distribution and supply of electric energy, and for miscellaneous accounting authority.
- The information below describes how a person may participate in this case.
- You may call or write DTE Electric Company, One Energy Plaza, 970 2B, Detroit, MI 48226, (800) 477-4747 for a free copy of its application. Any person may review the documents at the offices of DTE Electric Company or on the Commission's website at: michigan.gov/mpscedockets
- A pre-hearing will be held:

DATE/TIME: **Tuesday, March 7, 2023 at 10:00 AM**

BEFORE: **Administrative Law Judge Sharon Feldman**

LOCATION: Video/Teleconferencing

PARTICIPATION: **Any interested person may participate**
Persons needing any assistance to participate should contact the Commission's Executive Secretary at (517) 284-8090, or by email at mpscedockets@michigan.gov in advance of the hearing.

The Michigan Public Service Commission (Commission) will hold a pre-hearing to consider DTE Electric Company's (DTE Electric) February 10, 2023 application requesting the Commission to: 1) approve DTE Electric proposed rate increase in which a typical residential customer's average electric bill may be increased by up to $12.46 per month, if approved; 2) determine that the proposed rates are reasonable and just, effective as early as December 16, 2023, which will provide DTE Electric a reasonable opportunity to recover its costs of operation, including a reasonable rate of return, in the projected test year and beyond; 3) approve an additional annual revenue increase of approximately $627 million ($615 million if the IRM proposed by the Company is accepted) effective as soon as possible in the projected test year as proposed; 4) approve DTE Electric's proposed capital structure and return on equity; 5) approve new rates effective as early as December 16, 2023 as proposed; 6) grant DTE Electric's request to approve the Power Supply Cost Recovery base; 7) approve DTE Electric's proposals to implement certain customer rate schedules and tariffs; 8) approve recovery of DTE Electric's generation investments; 9) approve recovery of DTE Electric's investments related to the strengthening of DTE Electric's distribution system and reliability improvements; 10) approve DTE Electric's proposed Investment Recovery Mechanism; 11) approve all proposed pilot programs as requested by DTE Electric; 12) approve all proposed regulatory accounting treatments as requested by DTE Electric; 13) approve the capacity charge calculated by DTE Electric which is based on the methodology established in Case No. U-20836 and approve the capacity-related costs supported by DTE Electric as proposed; 14) grant DTE Electric any other relief as proposed and as requested by DTE Electric.

All documents filed in this case shall be submitted electronically through the Commission's E-Dockets website at: michigan.gov/mpscedockets. Requirements and instructions for filing can be found in the User Manual on the E-Dockets help page. Documents may also be submitted, in Word or PDF format, as an attachment to an email sent to: mpscedockets@michigan.gov. If you require assistance prior to e-filing, contact Commission staff at (517) 284-8090 or by email at: mpscwebmaster@michigan.gov.

Any person wishing to intervene and become a party to the case shall electronically file a petition to intervene with the Commission by February 28, 2023. Interested persons may elect to file using the traditional paper format. The proof of service shall indicate service upon DTE Electric Company's attorney, Jon P. Christinidis, One Energy Plaza, Detroit, MI 48226.

The prehearing is scheduled to be held remotely by video conference or teleconference. Personal filing a petition to intervene will be advised of the process to participate in the hearing.

Any person wishing to participate without intervention under Mich. Admin Code, R 792.10413 (Rule 413), or file a public comment, may do so by filing a written statement in the docket. The written statement may be mailed or emailed and should reference Case No. U-21297. Statements may be emailed to: mpscexecutivesecretary@michigan.gov. Statements may be mailed to: Executive Secretary, Michigan Public Service Commission, 7109 West Saginaw Hwy., Lansing, MI 48917. All information submitted to the Commission in this matter becomes public information, thus available on the Michigan Public Service Commission's website, and subject to disclosure. Please do not include information you wish to remain private. For more information on how to participate in a case, you may contact the Commission at the above address or by telephone at (517) 284-8090.

Requests for adjournment must be made pursuant to Michigan Office of Administrative Hearings and Rules R 792.10423 and R 792.10432. Requests for further information on adjournment should be directed to (517) 284-8136.

For more information on how to participate in a case, you may contact the Commission at the above address or by telephone at (517) 284-8090.

The Utility Consumer Representation Fund has been created for the purpose of aiding in the representation of residential utility customers in various Commission proceedings. Contact the Chairperson, Utility Consumer Participation Board, Department of Licensing and Regulatory Affairs, P.O. Box 30004, Lansing, Michigan 48909, for more information.

Jurisdiction is pursuant to 1909 PA 106, as amended, MCL 460.551 et seq.; 1919 PA 419, as amended, MCL 460.54 et seq.; 1939 PA 3, as amended, MCL 460.1 et seq.; 1969 PA 306, as amended, MCL 24.201 et seq.; and Parts 1 & 4 of the Michigan Office of Administrative Hearings and Rules, Mich. Admin Code, R 792.10108 and R 792.10401 through R 792.10448.

DTE

LIFE TRIBUTES

Arlen K. Bannick

Arlen K. Bannick, age 100, of Bad Axe passed away on Monday, February 13, 2023 at his home surrounded by his loving family. He was born on April 11th 1922 to the late Howard and Grace Bannick. He owned and operated both the Port Austin and Bad Axe roller rinks. Many people enjoyed skating and dancing over the years, and even enjoyed Little Jimmy Dickens (Dad's good friend) and Casey Clark bands. Arlen had a band featuring many musician friends called Eastern Michigan Music Makers and they played many events around the area, along with the Octagon Barn for 22 years. In addition to the roller rinks, Arlen owned and operated Bannick Music & Games in which he placed juke boxes, pinball machines, pool tables etc. all over the Thumb area for years. He decided to retire at age 99 and made so many friends along the way. Arlen was also a member of the Bad Axe Lion's Club for years.

Arlen is survived by the love of his life, "his girl", Sharon (Wells) Bannick; they were married on April 3rd, 1958 in Bad Axe. He is also survived by his brother Ken (Prudy) Bannick, Bay City; his sisters Ilene DeChane, Lela (Elwood) Yageman - both of Bad Axe; son Dick (Sandy) Bannick, Florida; daughters Linda (Darrel) Guigar, Cindy (Jeff) Luetzow, and Tina (Bob) Stirrett - all of Bad Axe; grandchildren Erich (Shanda), Andy (Claudia), Melissa (Gary), Tammy (Daniel), DJ (Randi), Branden, Becky (Paul), Ted (Sarah), Tyler (Erica), Ryan (Stephanie), Ashlynne, Shanna (Jerad), and Sarah; great grandchildren Mariah (Joseph), Nicole (Joshua), Samantha, Dean, Rebeka, Collin, Peyton (Tony), Parker, Dylan (Stephanie), Paige, Rylee, Noah, Ernie, Teddy, Talon, Tydus and Adalynne; great- great grandchildren Ayden, Haylee, Maysen, Jordan, Jenson and Isla Quinn; and many nieces and nephews. He was preceded in death by his brother Ronald, son Loren, brother in law Gerald DeChane and his best friends Dick and Ruth Jarvis.

Funeral services will be at 11 am on Friday, February 17th at Kaufman Funeral Home in Bad Axe. Burial will be in Colfax Cemetery. Visitation will be held on Thursday, February 16th from 1 pm to 8 pm, and February 17th at 10 am until the time of the service.

Arlen will live on in our hearts and will be greatly missed by his family and friends.

If anyone would like to offer condolences or special stories to the Bannick family, please go to www.kaufmanfuneralhome.com.

Janet Volmering

Janet Volmering, age 80 of Ruth, passed away Monday, February 13, 2023 at Courtney Manor Nursing Center of Bad Axe. She was born on October 2, 1942 in Harbor Beach to the late Bernard and Beatrice (Pohl) Siemen. She and Clifford Volmering were united in marriage on November 3, 1962. He preceded her in death in 2000. Janet was a member of St. Mary's Catholic Church of Parisville, where she was a member of the Rosary Sodality. She enjoyed playing cards, trips to the casino, playing bingo, made wonderful pies, and loved being with her grandchildren. Janet's family would like to thank Courtney Manor Nursing Staff for the amazing care their mother received. Janet is survived by her children: Susan (Brian) Roggenbuck of Harbor Beach, Donna Glaza of Bad Axe, Lori (Jorge) Parodi of Midland, 10 grandchildren, 11 great grandchildren, sisters: Margie (Carl) Booms of Bad Axe, Nancy Goniwiecha of Grand Rapids, Joyce (Richard) McDonald of Bad Axe, Betty (Tom) Tenbusch of Harbor Beach, and many nieces and nephews. She was preceded in death by her parents, husband, and son-in-law Doug Glaza and brother-in-law Tom Goniwiecha. Funeral Mass for Janet will be Saturday, February 18, 2023 at St. Mary's Catholic Church of the St. Isidore Parish, Parisville, with Fr. Robert Kelm officiating. Burial will take place at the church cemetery. Visitation for Janet will be Friday, from 2-7pm at the Ramsey Funeral Home of Harbor Beach. Visitation on Saturday, will be at the church, from 10 am until time of services at 11 am. A rosary will be led on Friday, at 4 pm by the St. Mary's Rosary Sodality, at the funeral home. Memories can be shared at www.RamseyFH.com

ARTIST

From page A1

techniques into her style.

"I think it is important to study their work and then use their work to develop your own style,' " said Knapp. "You aren't copying their work but you are incorporating it into your own style. If it's your passion, don't give up on it, just keep working away at it you will get better. You can pick it up at any age if it is something you really enjoy doing. It is work, I say you need to do a little bit of it every day to get better, You need to study it, even if you do a terrible piece, just keep at it you know, everybody has failures and every painting goes through an ugly phase and you just have to keep pushing through and find a good teacher."

This is what Knapp offers as she teaches pastel painting once a week at the Pigeon Library. Part of her teaching involves telling her students to experiment with what they are painting, as for Knapp she is starting to incorporate texture into her paper. She tells her students that experimenting will help them grow as a painter.

Pastel artist Nancy Knapp shares her work online and frequents craft and art shows around the area to sell her art. She also teaches pastel painting once a week at the Pigeon Library.

Courtesy Nancy Knapp

As the weather gets warmer, the chances increase of seeing Knapp out on a hiking trail, on a local beach, or maybe at the Caseville market with her work. "I am anxious for the warm weather to start up so I can get back out there," said Knapp. "It is a great way to meet new people, (they) stop by and comment on your work and you get to be out in nature. I am looking forward to that."

JAIL

From page A1

Nothing else was provided to the press as final terms are still being discussed. It is hopeful that that amount of the new facility would be available to the board for next month's board of commissioners meeting.

Tours of the current jail facility are available for community members who wish to see the condition of the current jail. Those interested should contact the sheriff's office for more information.

More information about the proposal in the upcoming August election will come as further details are shared with the Tribune throughout the process.

DOG

From page A1

Later, other things were hidden with the tennis balls, so Blue understood that he was supposed to look for those items as well. Eventually, he'll be able to find the other items without the tennis ball, which will be used as his reward for finding dangerous items.

Blue will be wherever Gokey is during the day, most likely in his office, where both students and staff can come to visit and be a little less stressed.

"I want him to be seen like what other schools have with therapy dogs, except he's going to also be able to find stuff to keep our school safe," Gokey explained.

Therapy dogs have gained increasing popularity in Huron County Schools, from North Huron to Ubly Elementary. By providing calm, friendly companionship, these dogs make sure that students are set to learn with calm minds and bodies. Shadow at Ubly, for example, helped a student recover from an emotionally difficult day. Chipper at North Huron helped a student calm down enough that she could stay for the rest of the school day.

WEATHER

Today: Snow likely after 1pm. Cloudy, with a steady temperature around 27. Blustery, with a north northeast wind 10 to 18 mph, with gusts as high as 29 mph. Chance of precipitation is 70%. New snow accumulation of around an inch possible.

Tonight: Snow likely, mainly before 1am. Cloudy, with a low around 18. Blustery, with a north wind 18 to 24 mph, with gusts as high as 36 mph. Chance of precipitation is 70%. New snow accumulation of around 3 inches.

Friday: Cloudy, then gradually becoming mostly sunny, with a high near 21. Blustery, with a north northwest wind 11 to 21 mph, with gusts as high as 31 mph.

Friday Night: Partly cloudy, with a low around 13. Windy.

Saturday: Partly sunny, with a high near 36. Windy.

Saturday Night: Mostly cloudy, with a low around 27. Breezy.

Sunday: Partly sunny, with a high near 42.

Sunday Night: Mostly cloudy, with a low around 32.

Washington's Birthday: Mostly cloudy, with a high near 38.

Monday Night: Mostly cloudy, with a low around 22.

Tuesday: Mostly cloudy, with a high near 30.

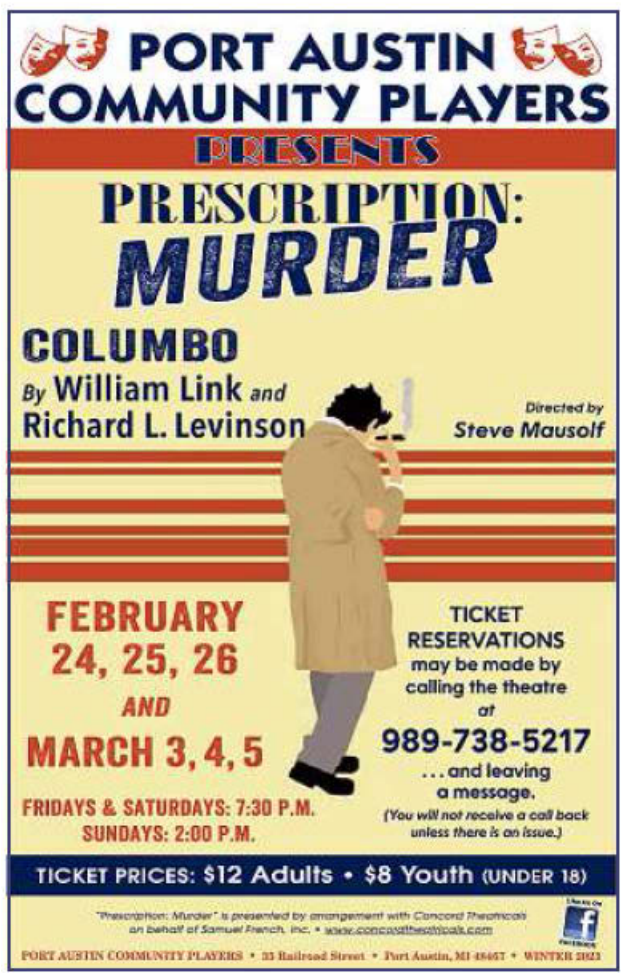

STATE OF MICHIGAN BEFORE THE MICHIGAN PUBLIC SERVICE COMMISSION

****

NOTICE OF HEARING FOR THE ELECTRIC CUSTOMERS OF DTE ELECTRIC COMPANY CASE NO. U-21297

- DTE Electric Company requests Michigan Public Service Commission's approval for authority to increase its rates, amend its rate schedules and rules governing the distribution and supply of electric energy, and for miscellaneous accounting authority.
- The information below describes how a person may participate in this case.
- You may call or write DTE Electric Company, One Energy Plaza, 570 SB, Detroit, MI 48226, (800) 477-4747 for a free copy of its application. Any person may review the documents at the offices of DTE Electric Company or on the Commission's website at: **michigan.gov/mpscedockets**.
- A pre-hearing will be held:

DATE/TIME: **Tuesday, March 7, 2023 at 10:00 AM**

BEFORE: Administrative Law Judge Sharon Feldman

LOCATION: Video/Teleconferencing

PARTICIPATION: Any interested person may participate. Persons needing any assistance to participate should contact the Commission's Executive Secretary at (517) 284-8096, or by email at **mpscedockets@michigan.gov** in advance of the hearing.

The Michigan Public Service Commission (Commission) will hold a pre-hearing to consider DTE Electric Company's (DTE Electric) February 10, 2023 application requesting the Commission to: 1) approve DTE Electric proposed rate increase in which a typical residential customer's average electric bill may be increased by up to $12.46 per month, if approved; 2) determine that the proposed rates are reasonable and just, effective as early as December 10, 2023, which will provide DTE Electric a reasonable opportunity to recover its costs of operation, including a reasonable rate of return, in the projected test year and beyond; 3) approve an additional annual revenue increase of approximately $622 million ($619 million if the IRM proposed by the Company is accepted) effective as soon as possible in the projected test year as proposed; 4) approve DTE Electric's proposed capital structure and return on equity; 5) approve new rates effective as early as December 10, 2023 as proposed; 6) grant DTE Electric's request to approve the Power Supply Cost Recovery base; 7) approve DTE Electric's proposals to implement certain customer rate schedules and tariffs; 8) approve recovery of DTE Electric's generation investments; 9) approve recovery of DTE Electric's investments related to the strengthening of DTE Electric's distribution system and reliability improvements; 10) approve DTE Electric's proposed Investment Recovery Mechanism; 11) approve all proposed pilot programs as requested by DTE Electric; 12) approve all proposed regulatory accounting treatments as requested by DTE Electric; 13) approve the capacity charge calculated by DTE Electric which is based on the methodology established in Case No. U-20836 and approve the capacity-related costs supported by DTE Electric as proposed; 14) grant DTE Electric any other relief as proposed and as requested by DTE Electric.

All documents filed in this case shall be submitted electronically through the Commission's E-Dockets website at: **michigan.gov/mpscedockets**. Requirements and instructions for filing can be found in the User Manual on the E-Dockets help page. Documents may also be submitted, in Word or PDF format, as an attachment to an email sent to: **mpscedockets@michigan.gov**. If you require assistance prior to e-filing, contact Commission staff at (517) 284-8090 or by email at: **mpscedockets@michigan.gov**.

Any person wishing to intervene and become a party to the case shall electronically file a petition to intervene with this Commission by February 28, 2023. (Interested persons may elect to file using the traditional paper format.) The proof of service shall indicate service upon DTE Electric Company's attorney, Jon P. Christinidis, One Energy Plaza, Detroit, MI 48226.

The prehearing is scheduled to be held remotely by video conference or teleconference. Persons filing a petition to intervene will be advised of the process to participate in the hearing.

Any person wishing to participate without intervention under Mich Admin Code, R 792.10413 (Rule 413), or file a public comment, may do so by filing a written statement in this docket. The written statement may be mailed or emailed and should reference Case No. U-21297. Statements may be emailed to: **mpscedockets@michigan.gov**. Statements may be mailed to: Executive Secretary, Michigan Public Service Commission, 7109 West Saginaw Hwy., Lansing, MI 48917. All information submitted to the Commission in this matter becomes public information, thus available on the Michigan Public Service Commission's website, and subject to disclosure. Please do not include information you wish to remain private. For more information on how to participate in a case, you may contact the Commission at the above address or by telephone at (517) 284-8090.

Requests for adjournment must be made pursuant to Michigan Office of Administrative Hearings and Rules R 792.10422 and R 792.10432. Requests for further information on adjournment should be directed to (517) 284-8130.

For more information on how to participate in a case, you may contact the Commission at the above address or by telephone at (517) 284-8090.

The Utility Consumer Representation Fund has been created for the purpose of aiding in the representation of residential utility customers in various Commission proceedings. Contact the Chairperson, Utility Consumer Participation Board, Department of Licensing and Regulatory Affairs, P.O. Box 30004, Lansing, Michigan 48909, for more information.

Jurisdiction is pursuant to 1909 PA 106, as amended, MCL 460.551 et seq.; 1919 PA 419, as amended, MCL 460.54 et seq.; 1939 PA 3, as amended, MCL 460.1 et seq.; 1969 PA 306, as amended, MCL 24.201 et seq.; and Parts 1 & 4 of the Michigan Office of Administrative Hearings and Rules, Mich. Admin Code, R 792.10106 and R 792.10401 through R 792.10448.

DTE

AFFIDAVIT OF PUBLICATION
LANSING STATE JOURNAL
300 S. WASHINGTON SQ., STE. 300
LANSING, MI

State of Michigan, County of Macomb} *ss*

IN THE MATTER OF: DTE Electric Company NOH U-21297 LSJ

AD # 010010149

I, TYNA SMITH, being duly sworn, says that he/she is authorized by the publisher of The Lansing State Journal to swear that a certain notice, a copy of which is annexed here to, was published in the following publication: The Lansing State Journal.

1. Published in the English language for the dissemination of general and/or legal news, and
2. Has a bonfide list of paying customers or has been published at least once a week in the same community without interruption for at least 2 years, and
3. Has been established, published and circulated at least once a week without Interruption for at least one (1) year in the community where the publication is to occur.

The Lansing State Journal: 2/16/2023

Tyna Smith

TYNA SMITH

SUBSCRIBED AND SWORN TO BEFORE ME THIS 21st

DAY OF February 2023

Gina Anne Huff

GINA ANNE HUFF

Acting in the County of Macomb

GINA ANNE HUFF
NOTARY PUBLIC
COUNTY OF LIVINGSTON
My Commission Expires
March 9, 2023
STATE OF MICHIGAN

SHOOTING AT MICHIGAN STATE UNIVERSITY

"I feel like they should check up on every student, an email or something. A lot of students don't talk about their mental health. I do, and it's difficult. I think the president or staff should contact every student and see if they need help."

Matias Jimenez, MSU student

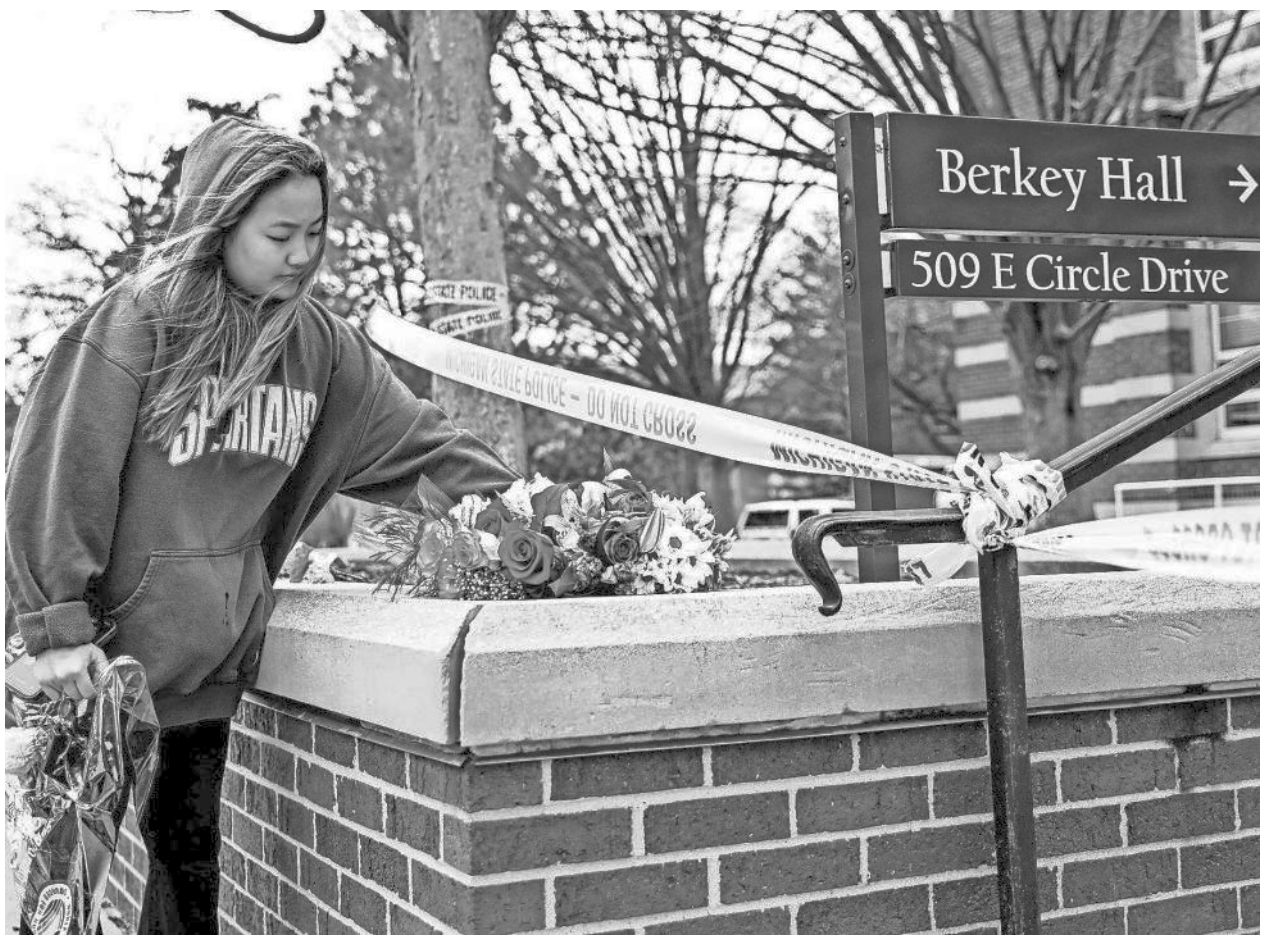

Michigan State University senior Ashley Le places flowers outside Berkey Hall on Tuesday in honor of those killed on the MSU campus in East Lansing. NICK KING/LANSING STATE JOURNAL

MSU Union

Continued from Page 1A

Mondays and Wednesdays at the Union, eating in the cafeteria after triathlon practice with his friends. After hearing what he and other students described as "three pops" of gunfire, he said he hid behind columns before racing out of the building and into the dorm room of a stranger, where they sheltered for hours.

"I've live around here for 21 years, my whole life. My house is a block and a half from campus," Jimenez said, pausing outside the Union building as friends came up and embraced him tightly in Wednesday's piercing wind. "My family works here; my brother works here. Having to think about those things every day now – my friends and family and their safety and even my own safety because everyone lives far away and I have to stay here and see this every day now."

One of those friends was Connor Dunn, who also trains for triathlons. Dunn said it was difficult to go back to the building, and it may get worse when school reopens next week when thousands of students will have to walk back through school doors.

On Wednesday, Union traffic was light, just those wanting to claim belongings left behind.

"It's going to be hard for a lot of people," Dunn said, "especially those in a worse position than me. Some did see the shooter. I was lucky enough where I didn't see that visual. But I know a lot of people don't feel safe anymore."

Jimenez said he encourages other students to focus on their mental health. He's visited school counselors and is worried how the shooting will affect his anxiety and depression.

"I'm trying to motivate myself to do things and not just sit inside," he said. "If you don't do things or talk to someone, it could get worse. Even if you don't feel comfortable, it could help."

The Rock at Michigan State is repainted with the message, "To those we lost, to those healing, Brian, Arielle, Alexandria," on Wednesday morning in East Lansing. Students Wednesday weighed in on that healing process as some returned to the MSU Union to retrieve belongings. NICK KING/LANSING STATE JOURNAL

Asked about what he feels students need right now, he said outreach and support from the university is important.

"I feel like they should check up on every student, an email or something. A lot of students don't talk about their mental health," Jimenez said. "I do, and it's difficult. I think the president or staff should contact every student and see if they need help and how they're going through it. We're a big community and we should care about each other, regardless of our ethnicity, age, race or what not."

Contact Mike Ellis at mellis@lsj.com or on Twitter @MikeEllis_AIM

FBI officials and therapy dogs greeted students on Wednesday, Feb. 15, 2023, as they approached the MSU Union to retrieve bags, coats, phones and other items left behind as they fled a mass shooting. MIKE ELLIS/LANSING STATE JOURNAL

Take advantage of these savings and
PRESERVE YOUR FAMILY'S PRECIOUS MEMORIES

Transfer VIDEO TAPES to DVD
Limit 2 hours per tape
50% OFF
NO LIMIT
Can't be combined with other offers – New orders only

10% OFF
BONUS
Free Second DVD Copy of Your Order!
Transfer OLD HOME MOVIES to DVD
8mm – Super 8 – 16mm
Limit 2 hours per tape

Coupons can't be combined with other offers. Valid for new orders only.
THE Camera SHOP
6006 Pennsylvania Avenue, Lansing
(517) 272-0027 • LansingCamera.com
LJ-GCI11016774-01

STATE OF MICHIGAN
BEFORE THE MICHIGAN PUBLIC SERVICE COMMISSION
****
NOTICE OF HEARING
FOR THE ELECTRIC CUSTOMERS OF DTE ELECTRIC COMPANY
CASE NO. U-21297

- DTE Electric Company requests Michigan Public Service Commission's approval for authority to increase its rates, amend its rate schedules and rules governing the distribution and supply of electric energy, and for miscellaneous accounting authority.
- The information below describes how a person may participate in this case.
- You may call or write DTE Electric Company, One Energy Plaza, 570 SB, Detroit, MI 48226, (800) 477-4747 for a free copy of its application. Any person may review the documents at the offices of DTE Electric Company or on the Commission's website at: **michigan.gov/mpscedockets**.
- A pre-hearing will be held:

DATE/TIME: **Tuesday, March 7, 2023 at 10:00 AM**

BEFORE: Administrative Law Judge Sharon Feldman

LOCATION: Video/Teleconferencing

PARTICIPATION: Any interested person may participate. Persons needing any assistance to participate should contact the Commission's Executive Secretary at (517) 284-8096, or by email at **mpscedockets@michigan.gov** in advance of the hearing.

The Michigan Public Service Commission (Commission) will hold a pre-hearing to consider DTE Electric Company's (DTE Electric) February 10, 2023 application requesting the Commission to: 1) approve DTE Electric proposed rate increase in which a typical residential customer's average electric bill may be increased by up to $12.46 per month, if approved; 2) determine that the proposed rates are reasonable and just, effective as early as December 10, 2023, which will provide DTE Electric a reasonable opportunity to recover its costs of operation, including a reasonable rate of return, in the projected test year and beyond; 3) approve an additional annual revenue increase of approximately $622 million ($619 million if the IRM proposed by the Company is accepted) effective as soon as possible in the projected test year as proposed; 4) approve DTE Electric's proposed capital structure and return on equity; 5) approve new rates effective as early as December 10, 2023 as proposed; 6) grant DTE Electric's request to approve the Power Supply Cost Recovery base; 7) approve DTE Electric's proposals to implement certain customer rate schedules and tariffs; 8) approve recovery of DTE Electric's generation investments; 9) approve recovery of DTE Electric's investments related to the strengthening of DTE Electric's distribution system and reliability improvements; 10) approve DTE Electric's proposed Investment Recovery Mechanism; 11) approve all proposed pilot programs as requested by DTE Electric; 12) approve all proposed regulatory accounting treatments as requested by DTE Electric; 13) approve the capacity charge calculated by DTE Electric which is based on the methodology established in Case No. U-20836 and approve the capacity-related costs supported by DTE Electric as proposed; 14) grant DTE Electric any other relief as proposed and as requested by DTE Electric.

All documents filed in this case shall be submitted electronically through the Commission's E-Dockets website at: **michigan.gov/mpscedockets**. Requirements and instructions for filing can be found in the User Manual on the E-Dockets help page. Documents may also be submitted, in Word or PDF format, as an attachment to an email sent to: **mpscedockets@michigan.gov**. If you require assistance prior to e-filing, contact Commission staff at (517) 284-8090 or by email at: **mpscedockets@michigan.gov**.

Any person wishing to intervene and become a party to the case shall electronically file a petition to intervene with this Commission by February 28, 2023. (Interested persons may elect to file using the traditional paper format.) The proof of service shall indicate service upon DTE Electric Company's attorney, Jon P. Christinidis, One Energy Plaza, Detroit, MI 48226.

The prehearing is scheduled to be held remotely by video conference or teleconference. Persons filing a petition to intervene will be advised of the process to participate in the hearing.

Any person wishing to participate without intervention under Mich Admin Code, R 792.10413 (Rule 413), or file a public comment, may do so by filing a written statement in this docket. The written statement may be mailed or emailed and should reference Case No. U-21297. Statements may be emailed to: **mpscedockets@michigan.gov**. Statements may be mailed to: Executive Secretary, Michigan Public Service Commission, 7109 West Saginaw Hwy., Lansing, MI 48917. All information submitted to the Commission in this matter becomes public information, thus available on the Michigan Public Service Commission's website, and subject to disclosure. Please do not include information you wish to remain private. For more information on how to participate in a case, you may contact the Commission at the above address or by telephone at (517) 284-8090.

Requests for adjournment must be made pursuant to Michigan Office of Administrative Hearings and Rules R 792.10422 and R 792.10432. Requests for further information on adjournment should be directed to (517) 284-8130.

For more information on how to participate in a case, you may contact the Commission at the above address or by telephone at (517) 284-8090.

The Utility Consumer Representation Fund has been created for the purpose of aiding in the representation of residential utility customers in various Commission proceedings. Contact the Chairperson, Utility Consumer Participation Board, Department of Licensing and Regulatory Affairs, P.O. Box 30004, Lansing, Michigan 48909, for more information.

Jurisdiction is pursuant to 1909 PA 106, as amended, MCL 460.551 et seq.; 1919 PA 419, as amended, MCL 460.54 et seq.; 1939 PA 3, as amended, MCL 460.1 et seq.; 1969 PA 306, as amended, MCL 24.201 et seq.; and Parts 1 & 4 of the Michigan Office of Administrative Hearings and Rules, Mich. Admin Code, R 792.10106 and R 792.10401 through R 792.10448.

DTE

MediaNews Group

MICHIGAN GROUP

AFFIDAVIT OF PUBLICATION

6250 Metropolitan Parkway, Dock D, Sterling Heights, MI 48312

DTE Electric Company Notice of Hearing No. U-21297.

STATE OF MICHIGAN,
COUNTY OF MACOMB

The undersigned Kenneth M Green being duly sworn the he/she is the principal clerk of Macomb Daily, macombdaily.com, macombdaily.com2, published in the English language for the dissemination of local or transmitted news and intelligence of a general character, which are duly qualified newspapers, and the annexed hereto is a copy of certain order, notice, publication or advertisement of:

DTE Electric Company Notice of Hearing No. U-21297

Published in the following edition(s):

Macomb Daily	2/16/2023
macombdaily.com	2/16/2023
macombdaily.com2	2/16/2023

VICKI ARSENAULT
NOTARY PUBLIC - STATE OF MICHIGAN
COUNTY OF OAKLAND
My Commission Expires May 11, 2026
Acting in the County of

Sworn to the subscribed before me this 17 Feb, 2023

Vicki Arsenault

Notary Public, State of Michigan
Acting in Oakland County

Advertising Information

Client Id: 968260 **NOH: U-21297**

CLINTON TWP.

American Sign Language club starts up at Chippewa Valley School

Junior leading it plans to teach beyond the alphabet, host speakers

By Nicole Tuttle
For MediaNews Group

At Chippewa Valley High School the world language class selections include Spanish, French and German, but a new club is now expanding language offerings in a whole different direction: American Sign Language.

The club was the brainchild of junior Ashlea Kittle, a 16-year old student with one deaf parent and another hard of hearing. She has been speaking American Sign Language all her life.

"I feel like the more people that know sign language the better," Kittle said.

Kittle moved from North Carolina to Michigan about a year ago, but just set the wheels in motion to begin the American Sign Language club a few weeks ago. Her goal is to spread her knowledge of American Sign Language, as well as the Deaf culture and community, among her classmates.

"I mentioned it to my science teacher in casual conversation and she was like, 'Start it. Look into it,'" Kittle said.

She began by emailing a clubs director and stopping by the counseling office.

"I figured it would not hurt to ask. I was directed to the principal and then to the club advisor," Kittle said. "I sent an email asking how difficult it would be to start and have a club. She said it was not difficult. I had to fill out the paperwork and find an advisor, a teacher to agree."

Kittle asked teacher Melanie Slank to serve as the advisor, and she agreed.

"Ashlea is very passionate about Deaf culture and sign language, and I wanted to support her in starting the club," Slank said. "I am also interested in learning about Deaf culture and sign language."

The club is open to any Chippewa Valley High School student. Slank said students can join the club using Remind, and there are no costs to join. In forming the club, Kittle also needed to develop ideas for how she would conduct the club and attract interest.

"It is going to be, it is a club, but more of a class sort of thing. Like with any new language, you have to apply yourself and practice, learn and memorize," Kittle said.

The Chippewa Valley High School American Sign Language club was scheduled to hold its first meeting at the Clinton Township school on Feb. 16 for an hour after school. Kittle plans to have the club meet regularly on the first and third Thursday of each month. There have been rumblings of interest among her classmates, including one friend who has been trying to learn American Sign Language for several years.

"The first class will be more of the basics," Kittle said.

Kittle plans to begin by teaching not only the American Sign Language alphabet, but also basic phrases such as "nice to meet you," "How are you," "help," and "emergency." Slank said students in the club will also be able to utilize apps with daily practice options.

Kittle said through the club, she will teach those with hearing how to "put themselves in a deaf person's shoes" as well as the history and culture of the Deaf. Members will additionally learn to study facial expressions, and eventually hold entire conversations in American Sign Language. To this end, she hopes to eventually have the club visit a restaurant and communicate exclusively in American Sign Language. She is also planning to host guest speakers, such as college professors.

"I am looking to maybe call colleges and see if anyone is teaching an American Sign Language class," Kittle said.

State brief

July trial set in Jan. 6 case for ex-candidate for governor

ALLENDALE » A judge set a July 31 trial date Wednesday for a former Republican candidate for Michigan governor who is charged with misdemeanors for his presence at the 2021 riot at the U.S. Capitol.

Ryan Kelley's case in Washington has been slowed down a few times to consider possible plea deals, among other reasons, but no deal has been reached.

Kelley, who supported then-President Donald Trump, is accused of disruptive conduct, injuring public property and entering restricted space without permission on Jan. 6, 2021.

Kelley has said he was lawfully protesting the results of the 2020 presidential election.

— The Associated Press

STATE OF MICHIGAN
BEFORE THE MICHIGAN PUBLIC SERVICE COMMISSION
****

NOTICE OF HEARING
FOR THE ELECTRIC CUSTOMERS OF DTE ELECTRIC COMPANY
CASE NO. U-21297

- DTE Electric Company requests Michigan Public Service Commission's approval for authority to increase its rates, amend its rate schedules and rules governing the distribution and supply of electric energy, and for miscellaneous accounting authority.
- The information below describes how a person may participate in this case.
- You may call or write DTE Electric Company, One Energy Plaza, 570 SB, Detroit, MI 48226, (800) 477-4747 for a free copy of its application. Any person may review the documents at the offices of DTE Electric Company or on the Commission's website at: **michigan.gov/mpscedockets**.
- A pre-hearing will be held:

DATE/TIME: **Tuesday, March 7, 2023 at 10:00 AM**
BEFORE: Administrative Law Judge Sharon Feldman
LOCATION: Video/Teleconferencing
PARTICIPATION: Any interested person may participate. Persons needing any assistance to participate should contact the Commission's Executive Secretary at (517) 284-8096, or by email at **mpscedockets@michigan.gov** in advance of the hearing.

The Michigan Public Service Commission (Commission) will hold a pre-hearing to consider DTE Electric Company's (DTE Electric) February 10, 2023 application requesting the Commission to: 1) approve DTE Electric proposed rate increase in which a typical residential customer's average electric bill may be increased by up to $12.46 per month, if approved; 2) determine that the proposed rates are reasonable and just, effective as early as December 10, 2023, which will provide DTE Electric a reasonable opportunity to recover its costs of operation, including a reasonable rate of return, in the projected test year and beyond; 3) approve an additional annual revenue increase of approximately $622 million ($619 million if the IRM proposed by the Company is accepted) effective as soon as possible in the projected test year as proposed; 4) approve DTE Electric's proposed capital structure and return on equity; 5) approve new rates effective as early as December 10, 2023 as proposed; 6) grant DTE Electric's request to approve the Power Supply Cost Recovery base; 7) approve DTE Electric's proposals to implement certain customer rate schedules and tariffs; 8) approve recovery of DTE Electric's generation investments; 9) approve recovery of DTE Electric's investments related to the strengthening of DTE Electric's distribution system and reliability improvements; 10) approve DTE Electric's proposed Investment Recovery Mechanism; 11) approve all proposed pilot programs as requested by DTE Electric; 12) approve all proposed regulatory accounting treatments as requested by DTE Electric; 13) approve the capacity charge calculated by DTE Electric which is based on the methodology established in Case No. U-20836 and approve the capacity-related costs supported by DTE Electric as proposed; 14) grant DTE Electric any other relief as proposed and as requested by DTE Electric.

All documents filed in this case shall be submitted electronically through the Commission's E-Dockets website at: **michigan.gov/mpscedockets**. Requirements and instructions for filing can be found in the User Manual on the E-Dockets help page. Documents may also be submitted, in Word or PDF format, as an attachment to an email sent to: **mpscedockets@michigan.gov**. If you require assistance prior to e-filing, contact Commission staff at (517) 284-8090 or by email at: **mpscedockets@michigan.gov**.

Any person wishing to intervene and become a party to the case shall electronically file a petition to intervene with this Commission by February 28, 2023. (Interested persons may elect to file using the traditional paper format.) The proof of service shall indicate service upon DTE Electric Company's attorney, Jon P. Christinidis, One Energy Plaza, Detroit, MI 48226.

The prehearing is scheduled to be held remotely by video conference or teleconference. Persons filing a petition to intervene will be advised of the process to participate in the hearing.

Any person wishing to participate without intervention under Mich Admin Code, R 792.10413 (Rule 413), or file a public comment, may do so by filing a written statement in this docket. The written statement may be mailed or emailed and should reference Case No. U-21297. Statements may be emailed to: **mpscedockets@michigan.gov**. Statements may be mailed to: Executive Secretary, Michigan Public Service Commission, 7109 West Saginaw Hwy., Lansing, MI 48917. All information submitted to the Commission in this matter becomes public information, thus available on the Michigan Public Service Commission's website, and subject to disclosure. Please do not include information you wish to remain private. For more information on how to participate in a case, you may contact the Commission at the above address or by telephone at (517) 284-8090.

Requests for adjournment must be made pursuant to Michigan Office of Administrative Hearings and Rules R 792.10422 and R 792.10432. Requests for further information on adjournment should be directed to (517) 284-8130.

For more information on how to participate in a case, you may contact the Commission at the above address or by telephone at (517) 284-8090.

The Utility Consumer Representation Fund has been created for the purpose of aiding in the representation of residential utility customers in various Commission proceedings. Contact the Chairperson, Utility Consumer Participation Board, Department of Licensing and Regulatory Affairs, P.O. Box 30004, Lansing, Michigan 48909, for more information.

Jurisdiction is pursuant to 1909 PA 106, as amended, MCL 460.551 et seq.; 1919 PA 419, as amended, MCL 460.54 et seq.; 1939 PA 3, as amended, MCL 460.1 et seq.; 1969 PA 306, as amended, MCL 24.201 et seq.; and Parts 1 & 4 of the Michigan Office of Administrative Hearings and Rules, Mich. Admin Code, R 792.10106 and R 792.10401 through R 792.10448.

DTE

You're Invited!
To receive a FREE hearing evaluation* and RISK FREE** TRIAL at our...
BETTER HEARING EVENT!
February 27th - March 1st
CALL TODAY
1-888-387-3068
A Hearing Evaluation is important if you:
- Hear but don't understand certain words
- Frequently ask people to repeat themselves
- Have difficulty hearing on the phone
- Haven't had a hearing test in 12 months

Miracle-Ear 75 ANNIVERSARY
NOW ONLY! $595
Miracle-EarMINI™
Valid on MINI Solution 1 only, one aid only. Expires 03/01/2023.
NOW OFFERING! FREE SERVICE ON ALL HEARING AID BRANDS, MAKES, AND MODELS!
$1000 OFF
GENIUS™ 5.0 TECHNOLOGY
Valid on Solutions 3, 4 & 5, must purchase two. Limit one coupon offer per patient at the promotional price during event dates only. Not valid with any other discount or offer. Does not apply to prior purchases. Expires 03/01/2023.
DISCREET DESIGN • COMFORT FIT
NATURAL SOUND QUALITY

All wrapped up in our smallest hearing aid ever!
Hearing Aids at
NO COST TO MOST FEDERAL EMPLOYEES!
See store for details.
Miracle-Ear®
WARREN
30659 Hoover Road
meoffer.me/warren
FINANCING OPTIONS AVAILABLE THROUGH MARCH 31ST
100% FINANCING APPROVAL** OR 12 MONTHS** INTEREST FREE FINANCING
*Hearing tests are always free. Hearing test is an audiometric test to determine proper amplification needs only, not a medical exam.**If you are not completely satisfied, the aids may be returned for a full refund within 30 days from the completion of fitting, in satisfactory condition. Fitting fee may apply. Valid at participating locations only. See store for details. †Financing options may not be combined. See stores for details. Available through 03/31/2023.
CODE: JG242776

LOCALiQ
Petoskey News-Review
The Monroe News | Holland Sentinel
Gaylord Herald Times | Daily Telegram

PO Box 630491 Cincinnati, OH 45263-0491

PROOF OF PUBLICATION

RECEIVED
FEB 28 2023
BY:

Re:Group
Re:Group
213 W Liberty ST # 100
Ann Arbor MI 48104-1398

STATE OF MICHIGAN, COUNTY OF MONROE

The Monroe News, a newspaper published in the English language for the dissemination of local or transmitted news and intelligence of a general character and legal news and which is a duly qualified newspaper, published and circulated in the County of Monroe. The annexed notice is a printed copy contained in said newspaper, and has been duly published in said newspaper in the issue dated:

02/16/2023

DTE Electric Company Case No. U-21297

Sworn to and subscribed before on 02/16/2023

Legal Clerk

Notary, State of WI, County of Brown

1-7-25

My commision expires

Publication Cost:	$470.46	
Order No:	8463155	# of Copies:
Customer No:	576186	1
PO #:		

THIS IS NOT AN INVOICE!

Please do not use this form for payment remittance.

KATHLEEN ALLEN
Notary Public
State of Wisconsin

Classifieds

To Advertise, visit our website: **Classifieds.monroenews.com**
- Public Notices/Legals email: **MonroeNewsLegals@gannett.com**
- Business & Services email: **MonroeNewsBusServ@gannett.com**
- To post job openings, visit: **Monroenews.com/jobs**

TO ADVERTISE
Visit Our Website:
Classifieds.monroenews.com

All classified ads are subject to the applicable rate card, copies of which are available from our Advertising Dept. All ads are subject to approval before publication. The Monroe Evening News reserves the right to edit, refuse, reject, classify or cancel any ad at any time. Errors must be reported in the first day of publication. The Monroe Evening News shall not be liable for any loss or expense that results from an error in or omission of an advertisement. No refunds for early cancellation of order.

Assorted Stuff
all kinds of things...

Firewood and Fuel

Large OAK TREES for timber or firewood, easy access. Monroe area: 734-552-2137

General Merchandise

LOOK
Feeder Calves, 2x6 Fence Boards and Burn Barrels. Call 734-461-1414.

Careers Jobs
new beginnings...

PHOTOS are worth a thousand words included in your ad.

Careers Jobs
new beginnings...

Home Maintenance

LaCH Handyman Service
Floor to ceiling, bathroom remodeling. Painting, staining, drywall.
No Job Too Small!
All of Monroe County.
734-658-1042
Find us on facebook
lachhandymanservices.com

Home Maintenance

J & J Home Improvements
Painting, drywall repair & more. Free estimates!
Fully insured.
Senior & VA discounts.
Call Today! 734-828-4002

Painting

PAINT the TOWN
Fussy Customers Wanted
All Colors Custom Painters, Interior & Exterior, Paint & Stain. Free Estimates!
☎Call Tony 734-636-4590

Professional Service

B & R Custom Carpentry
Building / Remodeling
Complete Home Service Company
40 Years Experience
970-430-2529

Professional Service

Liedel Power Cleaning & Painting

★ Winter Special ★
Interior Painting
20% Off Labor thru February
Call Today!

Schedule your exterior paint job for the spring now. Beat the rush.

Schedule a deck or fence project now and receive 5% off labor.

734-777-1934

MAC VALVES

Mac Valves Inc., leading manufacturer of pneumatic valves is seeking associates for

Material Handlers | Machine Operators
Assembly Positions

Mac Valves Inc. offers a competitive benefits package including 401K, medical, dental, short term & long term profit sharing.

Please apply in person at:
5555 Ann Arbor Rd. Dundee, MI. (734) 529-5099

MG-34466494

Public Notices

Minutes

NOTICE OF POSTING: The Minutes of Frenchtown Charter Township Board Meetings held January 24, 2023 are posted in the Office of the Township Clerk at 2744 Vivian Road, Monroe, Michigan 48162 and on the Township website at www.frenchtowntownship.org.

Notice of Monroe Charter Township
Planning Commission
Public Hearing to be held
March 6, 2023, 7:00 p.m.

Public Notice is hereby given that the Monroe Charter Township Planning Commission will hold a Public Hearing at 7:00 p.m. on Monday, March 6, 2023 at the Monroe Charter Township Hall, 4925 East Dunbar Road, Monroe, Michigan to consider the following item:
1. Request of NU Group LLC / Nazar Holdings 18, LLC, 14500 LaPlaisance Road, Unit A10, Monroe, Michigan, Property I.D. #5812-010-228-10 for Special Land Use / Site Plan approval to include a marihuana processor, all within a C-2 (General Commercial) Zoned District.

Application and Plans may be viewed at the Monroe Charter Township Building Department during normal business hours. All written comments are to be sent to the same prior to the public hearing. All written comments will be addressed at the public hearing.
The public is invited to attend.
Monroe Charter Township
Planning Commission
Publish Date: February 16, 2023

Get *results.* Advertise in CLASSIFIEDS!

Your Source Public Notices
for the latest...

Notice of Monroe Charter Township
Planning Commission
Public Hearing to be held
March 6, 2023, 7:00 p.m.

Public Notice is hereby given that the Monroe Charter Township Planning Commission will hold a Public Hearing at 7:00 p.m. on Monday, March 6, 2023 at the Monroe Charter Township Hall, 4925 East Dunbar Road, Monroe, Michigan to consider the following item:

1. To recommend to the Township Board of Trustees to amend Zoning Ordinance 52-2010 to include text amendments to Article 8, Section 8.102, Adult Entertainment Uses. To further regulate adult entertainment uses with Intent; Applicability; Site Design Standards; and Review Standards.

The Ordinance amendment draft may be viewed at the Monroe Charter Township Building Department during normal business hours. All written comments are to be sent to the same prior to the public hearing. All written comments will be addressed at the public hearing.
The public is invited to attend.
Monroe Charter Township
Planning Commission
Publish Date: February 16, 2023

Your Source Public Notices
for the latest...

Your Source Public Notices
for the latest...

BERLIN CHARTER TOWNSHIP
PUBLIC NOTICE

The Board of Review will meet on Tuesday, March 7, 2023, at 10:00 a.m. for the Organization Meeting. No protests will be heard at this time. The Board of Review will meet at the Berlin Charter Township Hall, 8000 Swan View, Newport, MI 48166 for Public Appeal Hearings on the following dates and times:

Monday, March 13, 2023 from 9:00 am to 4:00 pm
Wednesday, March 15, 2023 from 2 pm to 9 pm

PROTEST BY APPOINTMENT OR BY LETTER ONLY
734-586-2187, EXT 8

The assessor will be available on Thursday, March 2, 2023 to address questions and/or schedule appeals from 8:30 am to 4:00 pm at the above telephone number or office. You can also send inquiries to assessor@berlintwp.net for your convenience. The Board of Review may meet as many more days as deemed necessary to hear questions, protests and to equalize the 2023 assessments. Monday, March 21, 2023 at 4:00 pm is tentatively scheduled to complete appeals if necessary, and finalize decisions of the Board of Review.

A resident or non-resident taxpayer may file his or her protest before the Board of Review by letter, without a personal appearance by the taxpayer or his or her agent. All written appeals must be received no later than Tuesday, March 14, 2023 by 4:30 pm EST. Property owner agents/representatives must provide a letter of authorization to the Board of Review signed by the property owner.

As required by Public Act 188 of 1975, the T**entative Ratios** and **Estimated Multipliers** for Berlin Charter Township are hereby listed:

Class	Tentative Ratio	Estimated Multiplier
Agricultural	47.98%	1.0421
Commercial	45.83%	1.0910
Industrial	47.58%	1.0509
Residential	44.87%	1.1143No
Development	NC	---------
Personal Property	50.00%	1.0000

Susan L. Iott-Garrison MAAO
Berlin Charter Township, Assessor

Published: February 16, 17, 19, 2023
MG-34527318

RAISINVILLE TOWNSHIP
FEBRUARY 7TH 2023
MINUTES

PRESENT: SUPERVISOR BLANCHETTE, CLERK FETTERLY, TREASURER MEYER, TRUSTEE WOELMER, TRUSTEE JAWORKSI
The Raisinville Township Board meeting was opened with the Pledge to the American Flag.
MINUTES: MOTION BY: Trustee Jaworski, SUPPORTED BY: Treasurer Meyer to approve the minutes of the January 3rd, 2023 board meeting. MOTION CARRIED
TREASURER REPORT: MOTION BY: Trustee Woelmer, SUPPORTED BY: Clerk Fetterly to approve the treasurer report. MOTION CARRIED.
BUILDING DEPARTMENT REPORT: There were 39 permits issued for the month of January There were 12 building permits, (two new modular homes) 7 electrical, 18 mechanical and 2 plumbing, and two reinspection fees, for a total fee of $5335.00.
BILLS: MOTION BY: Trustee Woelmer, SUPPORTED BY: Trustee Jaworski to approve the bills for this month. MOTION CARRIED.
OLD BUSINESS: Supervisor Blanchette reported that a meeting scheduled with Raisinville school was canceled for 1/2/23. It has not been rescheduled; the school is working with an architect to draw up plans for off road parking.
NEW BUSINESS:
BLIGHT: 1) W Dunbar-an old barn,2) W. Dunbar-an old empty house,3) N Custer-excess junk. All have been contacted by the Blight officer.
The Township Board discussed with Sean Zabawa his water connection charges, and options for the new apartment barn, he will let us know what he decides.
MOTION BY: Trustee Woelmer, SUPPORTED BY: Jaworski to approve the contracts with MCRC, for 2023 projects. MOTION CARRIED.
MOTION BY: Trustee Jaworski, SUPPORTED BY: Treasurer Meyer to approve the 2023/24 Township insurance policy with the Ted Hartleb Agency MOTION CARRIED.
MOTION BY: Trustee Jaworski, SUPPORTED BY: Clerk Fetterly to approve the 2023/24 budget for LMR Fire Dept. as presented. MOTION CARRIED.
The Township Board discussed that the PC and ZBA fees were not covering the cost to hold a meeting.
MOTION BY: Trustee Woelmer, SUPPORTED BY: Treasurer Meyer to increase the ZBA and PC application fees from $500.00 to $600.00 effective imminently MOTION CARRIED.
The Township Board discussed a tire collection date of April 22nd, the board will make final plans and get it advertised.
Raisinville Township Clen Up day is scheduled for May 6th 2023 8-4.
PLANNING COMMISSION: Trustee Woelmer stated that at the January 16th meeting they approved the annual report, elected the same officers, discussed the survey, and feel that there is no need for a February meeting.
LMR- Trustee Jaworski gave his report on the January 16th LMR meeting. Two new firefighters are being trained right now, and there was some discussion on a five-year plan looking into possibly purchasing a new fire engine. Next Meeting March 20th at 7:00 pm.
BOARD COMMENT TIME Trustee Woelmer let us know he would be absent from the March 7th meeting.
ADJOURNMENT: MOTION BY: Trustee Jaworski, *SUPPORTED BY:* Treasure Meyer to adjourn. At 8:20 MOTION CARRIED.
A full set of minutes can be found on our web site www.raisinville.org
Brenda Fetterly
Raisinville Township Clerk

Public Notices

STATE OF MICHIGAN
BEFORE THE MICHIGAN PUBLIC SERVICE COMMISSION
****
NOTICE OF HEARING
FOR THE ELECTRIC CUSTOMERS OF DTE ELECTRIC COMPANY
CASE NO. U-21297

- DTE Electric Company requests Michigan Public Service Commission's approval for authority to increase its rates, amend its rate schedules and rules governing the distribution and supply of electric energy, and for miscellaneous accounting authority.
- The information below describes how a person may participate in this case.
- You may call or write DTE Electric Company, One Energy Plaza, 570 SB, Detroit, MI 48226, (800) 477-4747 for a free copy of its application. Any person may review the documents at the offices of DTE Electric Company or on the Commission's website at: **michigan.gov/mpscedockets**.
- A pre-hearing will be held:

DATE/TIME: **Tuesday, March 7, 2023 at 10:00 AM**
BEFORE: Administrative Law Judge Sharon Feldman
LOCATION: Video/Teleconferencing
PARTICIPATION: Any interested person may participate. Persons needing any assistance to participate should contact the Commission's Executive Secretary at (517) 284-8096, or by email at **mpscedockets@michigan.gov** in advance of the hearing.

The Michigan Public Service Commission (Commission) will hold a pre-hearing to consider DTE Electric Company's (DTE Electric) February 10, 2023 application requesting the Commission to: 1) approve DTE Electric proposed rate increase in which a typical residential customer's average electric bill may be increased by up to $12.46 per month, if approved; 2) determine that the proposed rates are reasonable and just, effective as early as December 10, 2023, which will provide DTE Electric a reasonable opportunity to recover its costs of operation, including a reasonable rate of return, in the projected test year and beyond; 3) approve an additional annual revenue increase of approximately $622 million ($619 million if the IRM proposed by the Company is accepted) effective as soon as possible in the projected test year as proposed; 4) approve DTE Electric's proposed capital structure and return on equity; 5) approve new rates effective as early as December 10, 2023 as proposed; 6) grant DTE Electric's request to approve the Power Supply Cost Recovery base; 7) approve DTE Electric's proposals to implement certain customer rate schedules and tariffs; 8) approve recovery of DTE Electric's generation investments; 9) approve recovery of DTE Electric's investments related to the strengthening of DTE Electric's distribution system and reliability improvements; 10) approve DTE Electric's proposed Investment Recovery Mechanism; 11) approve all proposed pilot programs as requested by DTE Electric; 12) approve all proposed regulatory accounting treatments as requested by DTE Electric; 13) approve the capacity charge calculated by DTE Electric which is based on the methodology established in Case No. U-20836 and approve the capacity-related costs supported by DTE Electric as proposed; 14) grant DTE Electric any other relief as proposed and as requested by DTE Electric.

All documents filed in this case shall be submitted electronically through the Commission's E-Dockets website at: **michigan.gov/mpscedockets**. Requirements and instructions for filing can be found in the User Manual on the E-Dockets help page. Documents may also be submitted, in Word or PDF format, as an attachment to an email sent to: **mpscedockets@michigan.gov**. If you require assistance prior to e-filing, contact Commission staff at (517) 284-8090 or by email at: **mpscedockets@michigan.gov**.

Any person wishing to intervene and become a party to the case shall electronically file a petition to intervene with this Commission by February 28, 2023. (Interested persons may elect to file using the traditional paper format.) The proof of service shall indicate service upon DTE Electric Company's attorney, Jon P. Christinidis, One Energy Plaza, Detroit, MI 48226.

The prehearing is scheduled to be held remotely by video conference or teleconference. Persons filing a petition to intervene will be advised of the process to participate in the hearing.

Any person wishing to participate without intervention under Mich Admin Code, R 792.10413 (Rule 413), or file a public comment, may do so by filing a written statement in this docket. The written statement may be mailed or emailed and should reference Case No. U-21297. Statements may be emailed to: **mpscedockets@michigan.gov**. Statements may be mailed to: Executive Secretary, Michigan Public Service Commission, 7109 West Saginaw Hwy., Lansing, MI 48917. All information submitted to the Commission in this matter becomes public information, thus available on the Michigan Public Service Commission's website, and subject to disclosure. Please do not include information you wish to remain private. For more information on how to participate in a case, you may contact the Commission at the above address or by telephone at (517) 284-8090.

Requests for adjournment must be made pursuant to Michigan Office of Administrative Hearings and Rules R 792.10422 and R 792.10432. Requests for further information on adjournment should be directed to (517) 284-8130.

For more information on how to participate in a case, you may contact the Commission at the above address or by telephone at (517) 284-8090.

The Utility Consumer Representation Fund has been created for the purpose of aiding in the representation of residential utility customers in various Commission proceedings. Contact the Chairperson, Utility Consumer Participation Board, Department of Licensing and Regulatory Affairs, P.O. Box 30004, Lansing, Michigan 48909, for more information.

Jurisdiction is pursuant to 1909 PA 106, as amended, MCL 460.551 et seq.; 1919 PA 419, as amended, MCL 460.54 et seq.; 1939 PA 3, as amended, MCL 460.1 et seq.; 1969 PA 306, as amended, MCL 24.201 et seq.; and Parts 1 & 4 of the Michigan Office of Administrative Hearings and Rules, Mich. Admin Code, R 792.10106 and R 792.10401 through R 792.10448.

DTE

SELL IT
cars
garage sales
tickets
antiques
motorcycles
computers
boats

BUY IT
sports
equipment
pets
instruments
jewelry
furniture
auctions

FIND IT
collectibles
jobs
appliances
yard sales
tablets
cameras
coins

Place your classified ad today.

MediaNews Group

MICHIGAN GROUP

AFFIDAVIT OF PUBLICATION

6250 Metropolitan Parkway, Dock D, Sterling Heights, MI 48312

DTE Electric Company Notice of Hearing No. U-21297

STATE OF MICHIGAN,
COUNTY OF Oakland

The undersigned Kenneth M Green being duly sworn the he/she is the principal clerk of The Oakland Press, theoaklandpress.com, theoaklandpress.com2, published in the English language for the dissemination of local or transmitted news and intelligence of a general character, which are duly qualified newspapers, and the annexed hereto is a copy of certain order, notice, publication or advertisement of:

DTE Electric Company Notice of Hearing No. U-21297
Published in the following edition(s):

The Oakland Press	2/16/23
theoaklandpress.com	2/16/23
theoaklandpress.com2	2/16/23

VICKI ARSENAULT
NOTARY PUBLIC - STATE OF MICHIGAN
COUNTY OF OAKLAND
My Commission Expires May 11, 2028
Acting in the County of

Sworn to the subscribed before me this 17 Feb, 2023

Vicki Arsenault

Notary Public, State of Michigan
Acting in Oakland County

Advertising Information

Client Id: 968260 **NOH: U-21297**

SEVERE WEATHER

New Zealand fears more fatalities after cyclone kills 4

By The Associated Press

WELLINGTON, NEW ZEALAND » A cyclone that left a devastating wake of extensive flooding and landslides in New Zealand has claimed at least four lives and police have "grave concerns" for other residents who remain unaccounted for, the prime minister said on Wednesday.

Cyclone Gabrielle struck the country's north on Monday and has brought more destruction to this nation of 5 million than any weather event in decades.

Police said at least four people had been confirmed killed by the storm, including a child caught in rising water on Tuesday at Eskdale on Hawke's Bay. All four fatalities occurred near the same North Island east coast bay, two in landslides and two by drowning.

A weather station in the Hawke's Bay region recorded three times more rain over Monday night than usually falls for the entire month of February, authorities said.

Prime Minister Chris Hipkins said it was unclear how many people remained unaccounted for, with several communities still isolated by floodwaters, landslides and telecommunications outages.

Police said 1,442 people had been reported uncontactable in the North Island as of Wednesday afternoon.

"We expect the vast majority of these people will be accounted for. However, there are several people missing for whom police do hold grave concerns," Hipkins told reporters.

Hipkins said he could not put a figure on how many missing person reports were of grave concern.

NEW ZEALAND DEFENSE FORCE VIA AP

In this image released by the New Zealand Defense Force on Wednesday, people stand on a rooftop of a home waiting to be winched to safety by helicopter in the Esk Valley, near Napier, New Zealand.

He said 1,111 people had been reported found by Wednesday, which would cancel out some of those reported uncontactable. Around 9,000 people have been forced from their homes since Monday.

More than 300 people were rescued Tuesday from the Hawke's Bay area, including 60 stranded on a single roof, an official said. The final 25 rescues of individuals and family groups were expected to be completed on Wednesday.

Hipkins said seven rescues had yet to be completed by late Wednesday. He did not say how many people had yet to be retrieved, but said none was in danger.

"The feedback that we've had is that those seven that are still outstanding, all of the people concerned are safe," Hipkins said.

"The people who were on rooftops and precarious positions have been rescued," he added.

Along with rescues, the government was prioritizing restoring power and telecommunications as well as delivering food, water and medicine to where it was needed, Hipkins said.

A naval ship left Auckland late Wednesday with drinking water for Hawke's Bay communities and another ship would follow with vital supplies on Thursday.

A helicopter would drop bottled water for 3,000 people on Wednesday night.

Emergency responders planned to hold a barbecue for 3,000 people on Wednesday night at the Hawke's Bay town of Wairoa.

"They'll keep cooking into the night until either they run out of people to feed or they run out of food," Hipkins said.

Water treatment equipment would also be delivered to Wairoa on Thursday, he said.

Around 160,000 properties on the North Island were without power on Wednesday, down from 225,000 on Tuesday, the government said.

British King Charles III's sister Princess Anne visited New Zealand's disaster management headquarters in the capital, Wellington, on Wednesday and praised the nation's response. Her visit to New Zealand was scheduled before the cyclone struck.

AUTOMOTIVE

Park outside: Stellantis recalls Ram trucks due to fire risk

By The Associated Press

DETROIT » Stellantis is telling the owners of nearly 341,000 Ram diesel trucks to park them outdoors because an electrical connector can overheat and cause a fire.

The company said Wednesday it's recalling the trucks to replace the connectors after getting reports of six potentially related fires. In one case, the owner reported that a fire started after the truck's engine was shut off.

The recall covers certain Ram 2500 and 3500 pickups and Ram 3500, 4500 and 5500 chassis cab trucks from the 2021 through 2023 model years. All have 6.7-liter Cummins diesel engines with older heater-grid connectors.

Stellantis, formerly Fiat Chrysler, says it will begin notifying owners by letter next month. But starting Thursday, owners can go to https://www.mopar.com/en-us/my-vehicle/recalls/search.html and key in their vehicle identification numbers to see if their trucks are part of the recall.

MICHIGAN LOTTERY

Wednesday
Midday Daily 3: 7-3-2
Midday Daily 4: 8-3-6-8
Daily 3: 9-1-7
Daily 4: 2-1-2-8
Fantasy 5: 03-07-32-34-39
Classic 47: 13-27-30-33-39-45
Keno: 03-12-13-17-20-21-23-27-31-32-35-39-40-44-45-48-53-57-58-68-72-76
Mega Millions: Estimated jackpot: $84 million
Powerball: Estimated jackpot: $57 million

The lottery numbers are not official. Check www.michiganlottery.com for confirmation.

STATE OF MICHIGAN
BEFORE THE MICHIGAN PUBLIC SERVICE COMMISSION
****
NOTICE OF HEARING
FOR THE ELECTRIC CUSTOMERS OF DTE ELECTRIC COMPANY
CASE NO. U-21297

- DTE Electric Company requests Michigan Public Service Commission's approval for authority to increase its rates, amend its rate schedules and rules governing the distribution and supply of electric energy, and for miscellaneous accounting authority.
- The information below describes how a person may participate in this case.
- You may call or write DTE Electric Company, One Energy Plaza, 570 SB, Detroit, MI 48226, (800) 477-4747 for a free copy of its application. Any person may review the documents at the offices of DTE Electric Company or on the Commission's website at: **michigan.gov/mpscedockets**.
- A pre-hearing will be held:

DATE/TIME: **Tuesday, March 7, 2023 at 10:00 AM**
BEFORE: Administrative Law Judge Sharon Feldman
LOCATION: Video/Teleconferencing
PARTICIPATION: Any interested person may participate. Persons needing any assistance to participate should contact the Commission's Executive Secretary at (517) 284-8096, or by email at **mpscedockets@michigan.gov** in advance of the hearing.

The Michigan Public Service Commission (Commission) will hold a pre-hearing to consider DTE Electric Company's (DTE Electric) February 10, 2023 application requesting the Commission to: 1) approve DTE Electric proposed rate increase in which a typical residential customer's average electric bill may be increased by up to $12.46 per month, if approved; 2) determine that the proposed rates are reasonable and just, effective as early as December 10, 2023, which will provide DTE Electric a reasonable opportunity to recover its costs of operation, including a reasonable rate of return, in the projected test year and beyond; 3) approve an additional annual revenue increase of approximately $622 million ($619 million if the IRM proposed by the Company is accepted) effective as soon as possible in the projected test year as proposed; 4) approve DTE Electric's proposed capital structure and return on equity; 5) approve new rates effective as early as December 10, 2023 as proposed; 6) grant DTE Electric's request to approve the Power Supply Cost Recovery base; 7) approve DTE Electric's proposals to implement certain customer rate schedules and tariffs; 8) approve recovery of DTE Electric's generation investments; 9) approve recovery of DTE Electric's investments related to the strengthening of DTE Electric's distribution system and reliability improvements; 10) approve DTE Electric's proposed Investment Recovery Mechanism; 11) approve all proposed pilot programs as requested by DTE Electric; 12) approve all proposed regulatory accounting treatments as requested by DTE Electric; 13) approve the capacity charge calculated by DTE Electric which is based on the methodology established in Case No. U-20836 and approve the capacity-related costs supported by DTE Electric as proposed; 14) grant DTE Electric any other relief as proposed and as requested by DTE Electric.

All documents filed in this case shall be submitted electronically through the Commission's E-Dockets website at: **michigan.gov/mpscedockets**. Requirements and instructions for filing can be found in the User Manual on the E-Dockets help page. Documents may also be submitted, in Word or PDF format, as an attachment to an email sent to: **mpscedockets@michigan.gov**. If you require assistance prior to e-filing, contact Commission staff at (517) 284-8090 or by email at: **mpscedockets@michigan.gov**.

Any person wishing to intervene and become a party to the case shall electronically file a petition to intervene with this Commission by February 28, 2023. (Interested persons may elect to file using the traditional paper format.) The proof of service shall indicate service upon DTE Electric Company's attorney, Jon P. Christinidis, One Energy Plaza, Detroit, MI 48226.

The prehearing is scheduled to be held remotely by video conference or teleconference. Persons filing a petition to intervene will be advised of the process to participate in the hearing.

Any person wishing to participate without intervention under Mich Admin Code, R 792.10413 (Rule 413), or file a public comment, may do so by filing a written statement in this docket. The written statement may be mailed or emailed and should reference Case No. U-21297. Statements may be emailed to: **mpscedockets@michigan.gov**. Statements may be mailed to: Executive Secretary, Michigan Public Service Commission, 7109 West Saginaw Hwy., Lansing, MI 48917. All information submitted to the Commission in this matter becomes public information, thus available on the Michigan Public Service Commission's website, and subject to disclosure. Please do not include information you wish to remain private. For more information on how to participate in a case, you may contact the Commission at the above address or by telephone at (517) 284-8090.

Requests for adjournment must be made pursuant to Michigan Office of Administrative Hearings and Rules R 792.10422 and R 792.10432. Requests for further information on adjournment should be directed to (517) 284-8130.

For more information on how to participate in a case, you may contact the Commission at the above address or by telephone at (517) 284-8090.

The Utility Consumer Representation Fund has been created for the purpose of aiding in the representation of residential utility customers in various Commission proceedings. Contact the Chairperson, Utility Consumer Participation Board, Department of Licensing and Regulatory Affairs, P.O. Box 30004, Lansing, Michigan 48909, for more information.

Jurisdiction is pursuant to 1909 PA 106, as amended, MCL 460.551 et seq.; 1919 PA 419, as amended, MCL 460.54 et seq.; 1939 PA 3, as amended, MCL 460.1 et seq.; 1969 PA 306, as amended, MCL 24.201 et seq.; and Parts 1 & 4 of the Michigan Office of Administrative Hearings and Rules, Mich. Admin Code, R 792.10106 and R 792.10401 through R 792.10448.

DTE

WEATHER

FIVE-DAY FORECAST FOR OAKLAND AND MACOMB COUNTIES

TODAY	FRIDAY	SATURDAY	SUNDAY	MONDAY
33 / 18	25 / 17	43 / 29	46 / 33	38 / 24
Rain, freezing on surfaces	An a.m. flurry; mostly cloudy	Partly sunny; breezy, milder	Partly sunny and mild	Low clouds may break, a shower

Forecasts and graphics provided by **AccuWeather, Inc.** ©2023

AccuWeather
Plan with confidence
Discover our app

Oakland and Macomb outlook

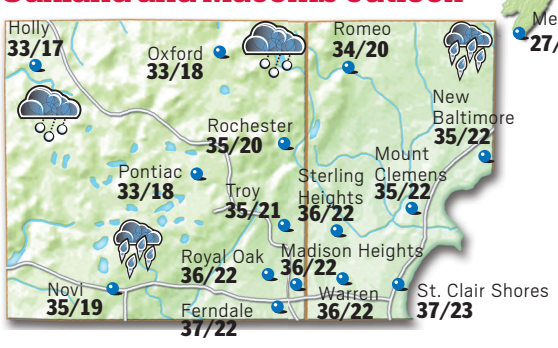

Michigan outlook

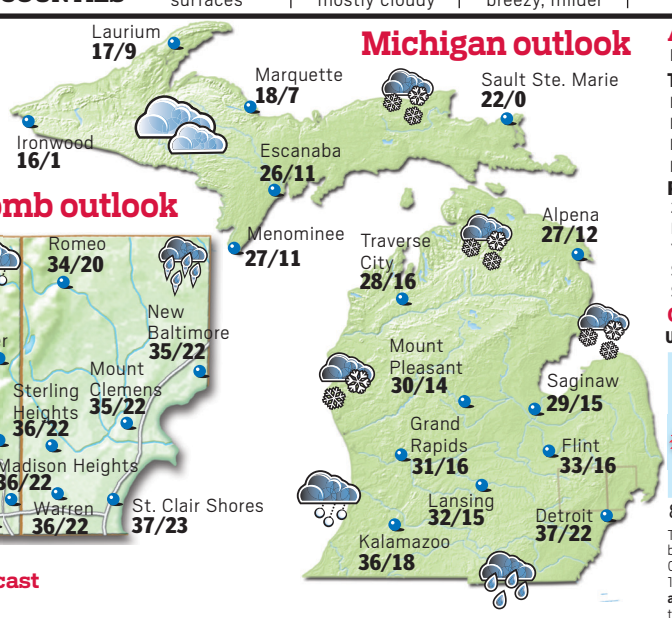

Shown is today's weather. Temperatures are today's highs and tonight's lows.

24-Hour Temperature Forecast

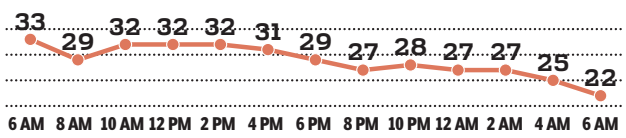

ALMANAC

Pontiac through 4 p.m. Wednesday

Temperature

High/low	54/45
Normal high/low	34/18
Record high	59 in 1954
Record low	-12 in 2015

Precipitation

24 hours through 4 p.m. Wednesday	0.01"
Month to date (normal)	0.36" (0.93")
Year to date (normal)	1.63" (3.11")
Snowfall Wednesday	0.0"
Season to date (normal)	18.0" (26.8")

CONDITIONS TODAY

UV Index and RealFeel Temperature®

8 a.m.	10 a.m.	Noon	2 p.m.	4 p.m.	6 p.m.
0	1	1	1	0	0
15	18	14	15	11	8

The higher the **AccuWeather.com UV Index™** number, the greater the need for eye and skin protection. 0-2 Low; 3-5 Moderate; 6-7 High; 8-10 Very High; 11+ Extreme. The patented **AccuWeather.com RealFeel Temperature** is an exclusive index of effective temperature based on eight weather factors.

LAKE LEVELS

Levels as of 7 a.m. Wednesday

Lake Huron at Harbor Beach

Normal level	579.3 feet
Level yesterday	578.66 feet
24-hour change	-3.10 inches

Lake St. Clair at St. Clair Shores

Normal level	574.7 feet
Level yesterday	574.77 feet
24-hour change	-0.06 feet

SUN AND MOON

	Rise	Set
Sun today	7:29 a.m.	6:06 p.m.
Sun Fri.	7:28 a.m.	6:07 p.m.
Moon today	4:59 a.m.	1:29 p.m.
Moon Fri.	6:00 a.m.	2:42 p.m.

New	First	Full	Last
Feb 20	Feb 27	Mar 7	Mar 14

World Cities

City	Today Hi/Lo/W	Fri. Hi/Lo/W	City	Today Hi/Lo/W	Fri. Hi/Lo/W
Amsterdam	50/47/sh	54/43/sh	London	55/49/sh	58/50/c
Athens	56/41/pc	60/44/pc	Madrid	62/31/pc	63/31/s
Baghdad	61/32/s	62/32/s	Manila	87/73/pc	87/75/pc
Bangkok	88/73/c	88/74/pc	Mexico City	85/48/s	79/41/pc
Beijing	45/23/pc	44/29/c	Montreal	38/21/c	25/6/sn
Berlin	52/43/sh	52/41/sh	Moscow	26/14/c	23/12/c
Budapest	50/30/pc	49/41/pc	New Delhi	81/58/pc	83/59/pc
Buenos Aires	78/52/t	65/53/pc	Paris	51/49/c	61/49/sh
Cairo	64/49/c	65/47/s	Rio de Janeiro	91/79/t	94/78/pc
Caracas	88/71/pc	87/72/pc	Riyadh	67/47/c	63/45/pc
Dublin	54/53/c	55/46/c	Rome	59/41/pc	59/40/pc
Geneva	54/37/pc	55/42/c	Singapore	88/76/c	88/77/pc
Havana	88/62/s	89/66/s	Sydney	83/69/s	85/71/s
Hong Kong	66/57/s	72/60/s	Tokyo	46/35/s	51/41/s
Jerusalem	48/37/pc	55/38/s	Toronto	37/21/c	26/17/c
Johannesburg	76/61/t	72/60/t	Vienna	49/40/pc	54/51/c
Kabul	55/37/pc	58/36/c	Warsaw	46/36/pc	45/41/sh

Regional Cities

City	Today Hi/Lo/W	Fri. Hi/Lo/W
Ann Arbor	37/18/r	30/17/c
Battle Creek	34/17/i	30/20/c
Bay City	29/15/sn	25/17/pc
Benton Harbor	35/22/i	29/22/sf
Cheboygan	24/6/sn	21/17/c
Chicago	34/16/sn	27/22/s
Harbor Beach	31/21/sn	24/18/c
Jackson	35/16/i	28/17/c
Lapeer	32/18/sn	26/18/c
Marshall	34/16/i	28/19/c
Muskegon	31/20/sn	27/21/c
Port Huron	35/22/i	25/17/c
South Bend	37/21/r	28/20/sf
Toledo	40/22/r	32/24/c
Windsor	37/23/r	27/21/c

National forecast

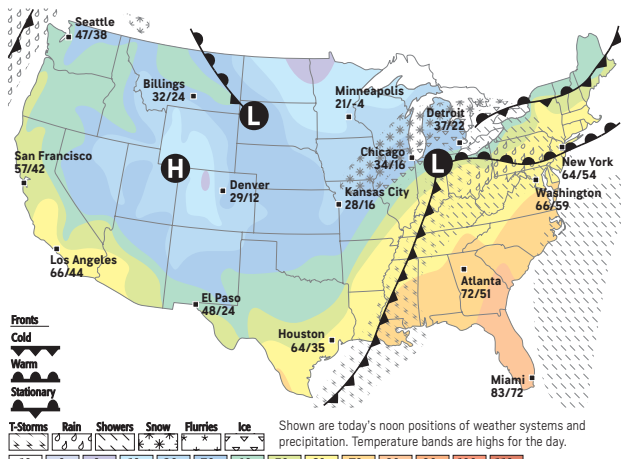

Shown are today's noon positions of weather systems and precipitation. Temperature bands are highs for the day.

National Cities

City	Today Hi/Lo/W	Fri. Hi/Lo/W	City	Today Hi/Lo/W	Fri. Hi/Lo/W
Albuquerque	35/15/s	43/25/pc	Louisville	69/32/t	39/25/pc
Anchorage	29/27/c	32/27/sn	Miami	83/72/pc	86/72/pc
Atlanta	72/51/c	58/30/r	Milwaukee	32/14/sn	28/20/s
Atlantic City	55/50/sh	55/27/r	Minneapolis	21/-4/c	31/25/s
Baltimore	64/58/sh	63/28/r	Nashville	68/34/t	43/26/c
Billings	32/24/s	39/22/c	New Orleans	77/48/t	53/41/s
Bismarck	20/10/c	41/18/pc	New York City	64/54/sh	62/27/r
Boise	45/22/s	42/22/pc	Oklahoma City	38/23/pc	50/31/s
Boston	62/48/pc	59/24/sh	Omaha	31/8/sn	40/24/s
Charleston, SC	78/63/c	72/39/sh	Orlando	85/62/pc	88/55/pc
Charlotte	74/62/c	65/28/sh	Philadelphia	64/56/sh	62/27/r
Cheyenne	29/19/s	49/28/s	Phoenix	59/42/s	66/45/pc
Cincinnati	64/28/t	36/22/c	Pittsburgh	60/34/r	40/20/c
Cleveland	48/28/t	31/22/sf	Portland, OR	47/32/c	51/34/c
Dallas	48/30/pc	52/35/s	Sacramento	56/35/c	62/31/c
Denver	29/12/s	47/28/s	St. Louis	48/23/r	41/30/s
Detroit	37/22/r	29/20/c	Salt Lake City	36/20/s	39/23/pc
El Paso	48/24/s	52/34/pc	San Antonio	60/35/s	56/35/pc
Fairbanks	7/4/c	15/13/sn	San Diego	65/42/s	67/45/c
Honolulu	81/71/c	78/69/sh	San Francisco	57/42/pc	60/42/c
Houston	64/35/c	54/36/s	San Juan, PR	84/74/pc	84/71/pc
Indianapolis	58/25/t	33/22/pc	Seattle	47/38/c	47/36/r
Kansas City	28/16/sn	46/31/s	Tampa	83/68/s	81/57/c
Las Vegas	51/34/s	54/36/c	Tulsa	39/24/pc	50/31/s
Little Rock	66/32/c	51/31/s	Tucson	56/36/s	62/45/pc
Los Angeles	66/44/pc	68/47/c	Washington, DC	66/59/sh	63/30/r

Weather(W): **s**-sunny, **pc**-partly cloudy, **c**-cloudy, **sh**-showers, **t**-thunderstorms, **r**-rain, **sf**-snow flurries, **sn**-snow, **i**-ice

AFFIDAVIT OF PUBLICATION

PORT HURON TIMES HERALD
911 MILITARY ST., PORT HURON, St. Clair County, Michigan

State of Michigan, County of Macomb} *ss*

IN THE MATTER OF: DTE Electric Company NOH U-21297
Ad Number 0100410151

I, TYNA SMITH, being duly sworn, says that he/she is authorized by the publisher of The Port Huron Times Herald to swear that a certain notice, a copy of which is annexed here to, was published in the following publication: The Port Huron Times Herald.

1. Published in the English language for the dissemination of general and/or legal news, and
2. Has a bonfide list of paying customers or has been published at least once a week in the same community without interruption for at least 2 years, and
3. Has been established, published and circulated at least once a week without Interruption for at least one (1) year in the community where the publication is to occur.

The Port Huron Times Herald 2/16/2023

TYNA SMITH

SUBSCRIBED AND SWORN TO BEFORE ME THIS 21st

DAY OF February 2023

GINA ANNE HUFF

Acting in the County of Macomb

GINA ANNE HUFF
NOTARY PUBLIC
COUNTY OF LIVINGSTON
My Commission Expires
March 9, 2023
STATE OF MICHIGAN

PEOPLE IN THE NEWS

Williams named creative director of Louis Vuitton menswear

Pharrell Williams has been named creative director of Louis Vuitton menswear, according to the fashion house.

Williams

Louis Vuitton announced Williams's new role in a news release Tuesday, calling the producer and mogul "a visionary" and a "global icon" who has poured his creative spark into many facets for more than two decades.

Williams will be taking the position that once belonged to designer Virgil Abloh, who died Nov. 28, 2021. Williams' first collection under Louis Vuitton will be revealed in June during men's fashion week in Paris.

The Billionaire Boys Club designer has worked with Louis Vuitton on collaborations in 2004 and 2008 with his 1.1 millionaire sunglasses, which Abloh pulled from the archives during his first collection for Louis Vuitton.

Despite being known for producing megahits such as "Happy," "Frontin' " and "Blurred Lines," Williams has a rich history with fashion collaborations, having worked with Moncler, Adidas and Chanel.

Production to resume on movie 'Rust' after fatal shooting

Production is expected to resume this spring on the movie "Rust" that was halted in October 2021 after a fatal shooting on the set involving actor-producer Alec Baldwin.

Rust Movie Productions also announced Tuesday that a related documentary will detail the completion of the film and the life of cinematographer Halyna Hutchins, who died shortly after being wounded during rehearsals at a ranch on the outskirts of Santa Fe.

Baldwin and Hannah Gutierrez-Reed, the weapons supervisor on the set of the Western, were charged last month with felony involuntary manslaughter in Hutchins' shooting death.

Authorities said Baldwin was pointing a pistol at

Baldwin

Hutchins when the gun went off, killing her and wounding director Joel Souza.

Rust Movie Productions said Hutchins' widower, Matthew Hutchins, will serve as the film's new executive producer with Blanca Cline as the new cinematographer.

Souza will return as director when production resumes although it's unclear in what state the filming will take place.

King Charles III expresses sorrow for those affected by quake

Britain's King Charles III met with Turkish and Syrian communities in London on Tuesday, showing support to those sending aid to their homeland and expressing sorrow for those affected by last week's devastating earthquake.

Charles III

Charles appeared emotional as he visited a temporary "Syria House" set up in central London's Trafalgar Square for the Syrian community in the UK to organize vigils and pay their respects to lost relatives. The monarch heard from those grieving for their families back home, including Salah Al-Asmar, who told the king he lost his parents, brother and other relatives to the earthquake in Antakya, Turkey.

"For seven days, my family were under the rubble. There was no rescue team. No one could support them in this moment. I haven't been able to sleep for days," Al-Asmar said after meeting with Charles.

Earlier Tuesday, Charles and Umit Yalcin, Turkey's ambassador to Britain, visited a west London charity organizing shipments of tents, blankets, winter clothes and toiletries to help those left homeless by the quake in Turkey.

Charles and his wife, Camilla, the queen consort, have donated to an emergency earthquake appeal jointly organized by British aid groups that has raised more than 74 million pounds ($90 million) in the past few days.

Center

Continued from Page 1A

SC4 applied for the funding allocated to labor, health and human services, education and other related agencies in winter last year.

Peters said in a press release that he was proud to have helped secure the funding for the Challenger Center to encourage STEM learning.

"After visiting the center and seeing the exhibits firsthand, I know this is a meaningful investment in St. Clair County and will provide invaluable learning experiences for its visitors," he said.

The funding will be used to add and enhance the exhibits and activities within the Experience Center and Challenger Learning Center. Kristen Copenhaver, SC4's chief marketing officer, said the college is currently exploring its options.

Copenhaver said the college wants to encourage people of all ages to explore the Experience Center and Challenger Learning Center.

The Experience Center is open from 9 a.m. to 5 p.m., Monday through Friday. Self-directed opportunities include exploration of the Dr. Bassam H. Nasr Natural Science Museum, a bird and mineral gallery and ambient learning exhibits.

The Challenger Learning Center allows group of 18 to 34 people to take space-themed simulated missions. Additionally, there will be an open mission Saturday that will allow smaller groups to participate.

"We look forward to adding to our permanent collection and expanding STEM-based learning activities that educate and inspire," Copenhaver said.

Since its opening in April 2022, the Challenger Learning Center has seen more than 2,500 visitors. It is one of 40 Challenger Learning Centers nationwide and the only one in Michigan.

Contact McKenna Golat at mgolat@gannett.com or (810) 292-0122.

Tax break

Continued from Page 1A

building another 18,200 square feet for a new coating block.

"Our end customers are Honda, Toyota. The reason we're expanding is actually for Tesla. ... What we're doing is expanding to the north on 2015 Dove St," he said.

Michigan Metal Coatings purchased the neighboring property from the city in 2019 for $70,000. Its other Dove properties were purchased in 2018.

"Port Huron's been a great place for us to do business, and we had the chance to purchase through the city the three and a half acres north of us on 20th Street," Dusenberry said. "So, now we're expanding into that property. We're planning to grow here in Port Huron."

According to the company's application, work for the new addition is required to be completed within two years, putting Michigan Metal Coating's deadline at the end of 2024.

Bruce Seymore, vice president for business services at the Economic Development Alliance of St. Clair County, said in addition to the $2.6 million expansion itself, plans include the installation of $2 million worth of equipment.

When asked about determining the seven-year abatement period — up to 12 is allowed under state law — by Councilwoman Anita Ashford, Seymore said they worked with city administration to set details.

"The company is committing to create seven jobs through this expansion project, which they will report back to the city clerk on an annual basis through the life of the abatement," he said.

Dusenberry said they've over 120 employees currently, having recently added a third shift at 1720 Dove. He said they hope to have 140 employees total between the two buildings.

The abatement decision was unanimous among present council members. Councilman Conrad Haremza and Mayor Pro Tem Sherry Archibald were absent.

The Port Huron Industrial Park is located within an area on the city's south end and bordered by 32nd, 16th, Petit, and Dove streets.

Contact Jackie Smith at (810) 989-6270 or jssmith@gannett.com. Follow her on Twitter @Jackie20Smith.

Blue Cross Blue Shield of Michigan High Performance Network

Blue Cross Blue Shield of Michigan has updated the criteria for participation in the Detroit-area Blue High Performance Network℠ (BlueHPN) for ambulatory surgery facilities. Blue Cross will select providers for the network based on the criteria outlined in the BlueHPN Request for Application (RFA).

To receive a copy of the full criteria and application instructions, contact the BlueHPN team at **BlueHPN@bcbsm.com**

Blue Cross Blue Shield of Michigan

A nonprofit corporation and independent licensee of the Blue Cross and Blue Shield Association

STATE OF MICHIGAN
BEFORE THE MICHIGAN PUBLIC SERVICE COMMISSION
****
NOTICE OF HEARING
FOR THE ELECTRIC CUSTOMERS OF DTE ELECTRIC COMPANY
CASE NO. U-21297

- DTE Electric Company requests Michigan Public Service Commission's approval for authority to increase its rates, amend its rate schedules and rules governing the distribution and supply of electric energy, and for miscellaneous accounting authority.
- The information below describes how a person may participate in this case.
- You may call or write DTE Electric Company, One Energy Plaza, 570 SB, Detroit, MI 48226, (800) 477-4747 for a free copy of its application. Any person may review the documents at the offices of DTE Electric Company or on the Commission's website at: **michigan.gov/mpscedockets**.
- A pre-hearing will be held:

DATE/TIME: **Tuesday, March 7, 2023 at 10:00 AM**

BEFORE: Administrative Law Judge Sharon Feldman

LOCATION: Video/Teleconferencing

PARTICIPATION: Any interested person may participate. Persons needing any assistance to participate should contact the Commission's Executive Secretary at (517) 284-8096, or by email at **mpscedockets@michigan.gov** in advance of the hearing.

The Michigan Public Service Commission (Commission) will hold a pre-hearing to consider DTE Electric Company's (DTE Electric) February 10, 2023 application requesting the Commission to: 1) approve DTE Electric proposed rate increase in which a typical residential customer's average electric bill may be increased by up to $12.46 per month, if approved; 2) determine that the proposed rates are reasonable and just, effective as early as December 10, 2023, which will provide DTE Electric a reasonable opportunity to recover its costs of operation, including a reasonable rate of return, in the projected test year and beyond; 3) approve an additional annual revenue increase of approximately $622 million ($619 million if the IRM proposed by the Company is accepted) effective as soon as possible in the projected test year as proposed; 4) approve DTE Electric's proposed capital structure and return on equity; 5) approve new rates effective as early as December 10, 2023 as proposed; 6) grant DTE Electric's request to approve the Power Supply Cost Recovery base; 7) approve DTE Electric's proposals to implement certain customer rate schedules and tariffs; 8) approve recovery of DTE Electric's generation investments; 9) approve recovery of DTE Electric's investments related to the strengthening of DTE Electric's distribution system and reliability improvements; 10) approve DTE Electric's proposed Investment Recovery Mechanism; 11) approve all proposed pilot programs as requested by DTE Electric; 12) approve all proposed regulatory accounting treatments as requested by DTE Electric; 13) approve the capacity charge calculated by DTE Electric which is based on the methodology established in Case No. U-20836 and approve the capacity-related costs supported by DTE Electric as proposed; 14) grant DTE Electric any other relief as proposed and as requested by DTE Electric.

All documents filed in this case shall be submitted electronically through the Commission's E-Dockets website at: **michigan.gov/mpscedockets**. Requirements and instructions for filing can be found in the User Manual on the E-Dockets help page. Documents may also be submitted, in Word or PDF format, as an attachment to an email sent to: **mpscedockets@michigan.gov**. If you require assistance prior to e-filing, contact Commission staff at (517) 284-8090 or by email at: **mpscedockets@michigan.gov**.

Any person wishing to intervene and become a party to the case shall electronically file a petition to intervene with this Commission by February 28, 2023. (Interested persons may elect to file using the traditional paper format.) The proof of service shall indicate service upon DTE Electric Company's attorney, Jon P. Christinidis, One Energy Plaza, Detroit, MI 48226.

The prehearing is scheduled to be held remotely by video conference or teleconference. Persons filing a petition to intervene will be advised of the process to participate in the hearing.

Any person wishing to participate without intervention under Mich Admin Code, R 792.10413 (Rule 413), or file a public comment, may do so by filing a written statement in this docket. The written statement may be mailed or emailed and should reference Case No. U-21297. Statements may be emailed to: **mpscedockets@michigan.gov**. Statements may be mailed to: Executive Secretary, Michigan Public Service Commission, 7109 West Saginaw Hwy., Lansing, MI 48917. All information submitted to the Commission in this matter becomes public information, thus available on the Michigan Public Service Commission's website, and subject to disclosure. Please do not include information you wish to remain private. For more information on how to participate in a case, you may contact the Commission at the above address or by telephone at (517) 284-8090.

Requests for adjournment must be made pursuant to Michigan Office of Administrative Hearings and Rules R 792.10422 and R 792.10432. Requests for further information on adjournment should be directed to (517) 284-8130.

For more information on how to participate in a case, you may contact the Commission at the above address or by telephone at (517) 284-8090.

The Utility Consumer Representation Fund has been created for the purpose of aiding in the representation of residential utility customers in various Commission proceedings. Contact the Chairperson, Utility Consumer Participation Board, Department of Licensing and Regulatory Affairs, P.O. Box 30004, Lansing, Michigan 48909, for more information.

Jurisdiction is pursuant to 1909 PA 106, as amended, MCL 460.551 et seq.; 1919 PA 419, as amended, MCL 460.54 et seq.; 1939 PA 3, as amended, MCL 460.1 et seq.; 1969 PA 306, as amended, MCL 24.201 et seq.; and Parts 1 & 4 of the Michigan Office of Administrative Hearings and Rules, Mich. Admin Code, R 792.10106 and R 792.10401 through R 792.10448.

DTE

Lincoln Granite Co.
MONUMENTS & MARKERS
BUY DIRECT & SAVE
4005 Lapeer Rd. Port Huron
(810) 985-4318
https://www.monumentsporthuron.com

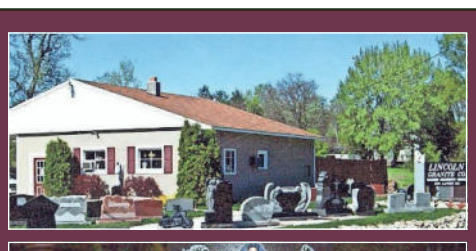

10% OFF
Sale thru
February 28, 2023

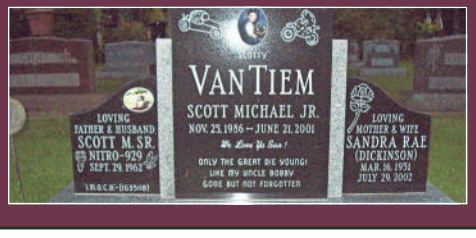

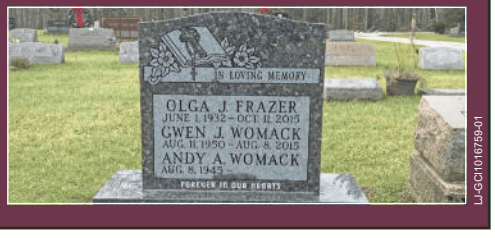

LI-GO1016759-01

AFFIDAVIT OF PUBLICATION

State of Michigan,) ss
County of County of Saginaw)
Kathy French being duly sworn, deposes and says that he/she is principal clerk of the MLive Media Group; that Saginaw News is a newspaper published and circulated in the County of Saginaw, and the attached notice has been duly published in said newspaper on the following dates:

February 16, 2023

Customer Name:
DTE ENERGY

0010582169 DTE Electric Company Case No. U-21297

Kathy French
Kathy French

Subscribed and sworn to before me this 19th day of February A.D. 2023

Teasha R. Payne
Teasha Payne NOTARY PUBLIC IN AND FOR THE COUNTY OF Kent STATE OF MICHIGAN

My Commission Expires: 02/24/26

TEASHA R. PAYNE
NOTARY PUBLIC, STATE OF MI
COUNTY OF MECOSTA
MMISSION EXP FEB 24 2026
TING IN COUNTY OF Kent

Folios 1 Times $ 1,036.83
Affidavit $ 10.00
Words/Lines
$ 1,046.83

TEASHA R. PAYNE NOTARY PUBLIC MECOSTA COUNTY, MI

AFFIDAVIT OF PUBLICATION
MLIVE MEDIA GROUP

IN THE MATTER OF

DTE ENERGY
1 ENERGY PLAZA
DETROIT MI 48226

Received and filed this 19th day of February A.D. 2023

MID-MICHIGAN

Indifference caused inmate's death, suit claims

Cole Waterman *Cole_Waterman@mlive.com*

SAGINAW — Four days before his son's birth, Bay City resident Joshua Aldrich died on the floor of a Saginaw County Jail cell of a methamphetamine overdose.

Now, a federal lawsuit is alleging jail staff were deliberately indifferent and stood by watching as Aldrich suffered an agonizing death.

"The Saginaw County police and jail staff took an oath to protect all citizens no matter race, sexual orientation, disability, etc., including whether a person was a drug addict or a convicted criminal," said Aldrich's mother, Janet Bates. "I just want the truth to be told about what happened to my son. His life could have been saved."

Attorneys with the Farmington Hills-based Charara Lovell & Associates filed a federal wrongful death lawsuit on Bates' behalf Friday against Saginaw County and six employees — Sgt. Herbert VanRiper, corrections officers Travis Woodward, Jared Wright and Michael King, and nurses Sheila L. Kokko and Penny J. Church.

The suit alleges the defendants violated Aldrich's Eighth and 14th Amendment rights. The Eighth Amendment to the U.S. Constitution forbids cruel and unusual punishment, and the 14th requires due process and equal protection for all.

"Defendants owed Joshua Aldrich a duty to protect him from the clear and present danger of an overdose, which (they) deliberately ignored," the suit states.

A TIMELINE OF DISTRESS

Police arrested the 26-year-old Aldrich the night of Dec. 13, 2021, on a probation violation. Aldrich swallowed a baggie containing drugs prior to or during the arrest, leading police to take him to a hospital for an evaluation.

The hospital discharged Aldrich at 6:30 a.m. Dec. 14, after which police took him to the jail. He was booked at 7:55 a.m.

"Mr. Aldrich spent the next several hours in his intake cell pushing the buzzer, banging on the door, and begging to speak with his mother," the lawsuit states. At this time, cameras captured Aldrich retrieving something from his pants and hiding it under his cell's sink.

Aldrich later retrieved the hidden item and was transferred to a padded cell by VanRiper, King, Wright and Woodard at 8:24 p.m.

During this time, Woodward heard Aldrich state he was hearing voices and VanRiper heard Aldrich seemingly speaking to non-existent people, the suit continues.

"VanRiper stated that he believed Mr. Aldrich was going through detox and decided to move (him) for (his) own safety," the suit states.

About 8:52 p.m., cameras recorded Aldrich remove something from his pocket and swallow it. Autopsy reports would later confirm he had ingested methamphetamines.

At this point, Aldrich's behavior grew increasingly erratic and alarming, the suit continues. Within 10 minutes of swallowing the meth, he began sweating, yelling and trying to hide in his cell.

From about 9:17 p.m. to 9:31 p.m., Aldrich repeatedly pressed a call button, banged on his door and appeared to be talking to himself. For the next 20 minutes, he kept pressing the button as he screamed and jumped around his cell.

Starting around 10 p.m., Aldrich twice asked for water as he banged on his door and began pacing his cell.

"Defendants saw this behavior through the observation window three separate times between approximately 10:31 p.m. and 10:43 p.m.," the suit states. "Mr. Aldrich was clearly in distress but Defendants did nothing."

Aldrich then began punching the window and food slot and started breathing heavily. He took off his shirt, then bent over and finally sat on the floor. At 11:30 p.m., he stood up and resumed talking to himself, shortly thereafter trying to open his cell door and punching the floor.

At 11:41 p.m., after nearly an hour of not being checked on, one of the nurses visited Aldrich and asked him if he was OK. Aldrich ran to the door and began pounding his fist on the window, at which point the nurse left without giving him aid, the suit alleges.

About midnight Dec. 15, Aldrich fell to the floor and talked to himself as his heavy breathing continued. He lied motionless until 12:31 a.m., when one of the staffers checked on him. Five minutes later, Woodward opened the window and banged on the food slot while yelling Aldrich's name, but Aldrich did not respond.

"Woodward claims to have then asked Defendant Church [if] Mr. Aldrich should be checked on and Church responded that they should not," the suit states. "At this point, Mr. Aldrich has been unresponsive on the floor of his cell for almost 30 minutes and still none of the Defendants offer any aid or assistance."

At 1:03 a.m., Wright began yelling Aldrich's name through the window and causing noise to get his attention. Still, Aldrich did not move.

Wright told Woodward he did not think Aldrich was breathing and urged him to contact VanRiper, the shift commander. At 1:07 a.m., Woodward entered the cell and slapped Aldrich's leg, getting no response.

Woodward and VanRiper then tried rolling Aldrich over but it appeared rigor mortis had set in, with his face blue and mouth foaming. Kokko then allegedly entered the cell and tried giving Aldrich Narcan, an opioid antagonist.

With Aldrich still unresponsive, jail personnel applied a defibrillator to him and attempted CPR until paramedics arrived at 1:22 a.m.

Paramedics pronounced Aldrich dead at 1:46 a.m. Autopsy results indicated Aldrich's cause of death was acute intoxication from amphetamine and methamphetamine, with the manner being listed as accidental.

A 'HEINOUS' DEATH

Attorney Stephen M. Lovell, who authored the lawsuit, described the circumstances of Aldrich's death as "heinous," adding to the fact he never got to see his son born four days later.

"Certainly, he could have been saved, 100%," Lovell said. "They had every opportunity in the world to save him. I just can't figure out why they didn't go in there. He was not a risk to others or anything when he was lying in the middle of the floor of his cell not responding. All anybody had to do was go in there and check on him. By the time they did, he's blue in the face and cold to the touch. It was just way too late at that point."

The suit is not seeking a dollar amount in damages, with Lovell saying that figure will be up to a jury to decide. He referenced another wrongful death of a Michigan jail inmate his firm handled that was settled for $2.7 million.

Joshua A. Aldrich, shown in a submitted photo at the Friendship Shell in Bay City's Wenonah Park, died of an overdose in the Saginaw County Jail in 2021. *Submitted*

> **"They had every opportunity in the world to save him. I just can't figure out why they didn't go in there."**
>
> *Stephen M. Lovell, an attorney for Janet Bates, mother of Joshua A. Aldrich*

2023 March Board of Review

Kochville Township

Assessment or classification appeals may be made before the Kochville Township Board of Review. All meetings will be held at the Kochville Township Hall, 5851 Mackinaw Road, 2nd floor, Saginaw, MI 48604. Individual Board of Review appearances are scheduled on an appointment basis only. If you wish to appeal before the Board of Review, you must schedule an appointment by calling (989) 792-7596 or by visiting the Township Office on weekdays between the hours of 8:00 a.m. to noon or from 12:30 p.m. to 4:30 p.m. **Appointments will not be accepted after 4:30 pm on March 14, 2023**.

Meeting dates and times:

Organizational meeting

Tuesday March 7th at 9 am

Appeal Meetings

Monday March 13th from 9am until 3pm.

Tuesday March 14th from 3pm until 9pm.

Tentative Ratios and estimated multipliers for each class of real property and personal property for 2023 are as follows:

Classifications	Ratios	Multiplier
Agricultural	47.51	1.0524
Commercial	48.90	1.0224
Residential	45.01	1.1108
Industrial	45.86	1.0902
Commercial Personal	50.000	1.0000
Industrial Personal	50.000	1.0000
Utility Personal	50.000	1.0000

Under provisions of MCL 211.30 (8) General Property Tax Act, the Kochville Board of Trustee previously approved Resolution 13-006, which allows Kochville resident tax payers to protest their property assessment(s) by letter to the Board of Review. A protest letter must be received at the hall between Tuesday March 7th and four thirty (4:30) p.m. Tuesday, March 14, 2023.

NOTICE: Persons with disabilities needing accommodations for effective participation in this meeting should contact the Township Clerk at 989-792-7596 ext. 116 or via email at clerk@kochvilletwp.com at least 5 working days in advance of the meeting. An attempt will be made to make reasonable accommodations.

Kevin Machata
Kochville Township Clerk

10579980-01

STATE OF MICHIGAN
BEFORE THE MICHIGAN PUBLIC SERVICE COMMISSION
****

NOTICE OF HEARING
FOR THE ELECTRIC CUSTOMERS OF DTE ELECTRIC COMPANY
CASE NO. U-21297

- DTE Electric Company requests Michigan Public Service Commission's approval for authority to increase its rates, amend its rate schedules and rules governing the distribution and supply of electric energy, and for miscellaneous accounting authority.
- The information below describes how a person may participate in this case.
- You may call or write DTE Electric Company, One Energy Plaza, 570 SB, Detroit, MI 48226, (800) 477-4747 for a free copy of its application. Any person may review the documents at the offices of DTE Electric Company or on the Commission's website at: **michigan.gov/mpscedockets**.
- A pre-hearing will be held:

DATE/TIME: **Tuesday, March 7, 2023 at 10:00 AM**

BEFORE: Administrative Law Judge Sharon Feldman

LOCATION: Video/Teleconferencing

PARTICIPATION: Any interested person may participate. Persons needing any assistance to participate should contact the Commission's Executive Secretary at (517) 284-8096, or by email at **mpscedockets@michigan.gov** in advance of the hearing.

The Michigan Public Service Commission (Commission) will hold a pre-hearing to consider DTE Electric Company's (DTE Electric) February 10, 2023 application requesting the Commission to: 1) approve DTE Electric proposed rate increase in which a typical residential customer's average electric bill may be increased by up to $12.46 per month, if approved; 2) determine that the proposed rates are reasonable and just, effective as early as December 10, 2023, which will provide DTE Electric a reasonable opportunity to recover its costs of operation, including a reasonable rate of return, in the projected test year and beyond; 3) approve an additional annual revenue increase of approximately $622 million ($619 million if the IRM proposed by the Company is accepted) effective as soon as possible in the projected test year as proposed; 4) approve DTE Electric's proposed capital structure and return on equity; 5) approve new rates effective as early as December 10, 2023 as proposed; 6) grant DTE Electric's request to approve the Power Supply Cost Recovery base; 7) approve DTE Electric's proposals to implement certain customer rate schedules and tariffs; 8) approve recovery of DTE Electric's generation investments; 9) approve recovery of DTE Electric's investments related to the strengthening of DTE Electric's distribution system and reliability improvements; 10) approve DTE Electric's proposed Investment Recovery Mechanism; 11) approve all proposed pilot programs as requested by DTE Electric; 12) approve all proposed regulatory accounting treatments as requested by DTE Electric; 13) approve the capacity charge calculated by DTE Electric which is based on the methodology established in Case No. U-20836 and approve the capacity-related costs supported by DTE Electric as proposed; 14) grant DTE Electric any other relief as proposed and as requested by DTE Electric.

All documents filed in this case shall be submitted electronically through the Commission's E-Dockets website at: **michigan.gov/mpscedockets**. Requirements and instructions for filing can be found in the User Manual on the E-Dockets help page. Documents may also be submitted, in Word or PDF format, as an attachment to an email sent to: **mpscedockets@michigan.gov**. If you require assistance prior to e-filing, contact Commission staff at (517) 284-8090 or by email at: **mpscedockets@michigan.gov**.

Any person wishing to intervene and become a party to the case shall electronically file a petition to intervene with this Commission by February 28, 2023. (Interested persons may elect to file using the traditional paper format.) The proof of service shall indicate service upon DTE Electric Company's attorney, Jon P. Christinidis, One Energy Plaza, Detroit, MI 48226.

The prehearing is scheduled to be held remotely by video conference or teleconference. Persons filing a petition to intervene will be advised of the process to participate in the hearing.

Any person wishing to participate without intervention under Mich Admin Code, R 792.10413 (Rule 413), or file a public comment, may do so by filing a written statement in this docket. The written statement may be mailed or emailed and should reference Case No. U-21297. Statements may be emailed to: **mpscedockets@michigan.gov**. Statements may be mailed to: Executive Secretary, Michigan Public Service Commission, 7109 West Saginaw Hwy., Lansing, MI 48917. All information submitted to the Commission in this matter becomes public information, thus available on the Michigan Public Service Commission's website, and subject to disclosure. Please do not include information you wish to remain private. For more information on how to participate in a case, you may contact the Commission at the above address or by telephone at (517) 284-8090.

Requests for adjournment must be made pursuant to Michigan Office of Administrative Hearings and Rules R 792.10422 and R 792.10432. Requests for further information on adjournment should be directed to (517) 284-8130.

For more information on how to participate in a case, you may contact the Commission at the above address or by telephone at (517) 284-8090.

The Utility Consumer Representation Fund has been created for the purpose of aiding in the representation of residential utility customers in various Commission proceedings. Contact the Chairperson, Utility Consumer Participation Board, Department of Licensing and Regulatory Affairs, P.O. Box 30004, Lansing, Michigan 48909, for more information.

Jurisdiction is pursuant to 1909 PA 106, as amended, MCL 460.551 et seq.; 1919 PA 419, as amended, MCL 460.54 et seq.; 1939 PA 3, as amended, MCL 460.1 et seq.; 1969 PA 306, as amended, MCL 24.201 et seq.; and Parts 1 & 4 of the Michigan Office of Administrative Hearings and Rules, Mich. Admin Code, R 792.10106 and R 792.10401 through R 792.10448.

DTE

10580283-01

CITY COUNCIL
PUBLIC HEARING NOTICE

Funding recommendations for Program Year 2023-2024 CDBG, HOME, and ESG programs.

In compliance with requirements of Public Act 267 of 1976, the following notice is posted:

Notice is hereby given that the Saginaw City Council has scheduled a public hearing for Monday, March 6, 2023 at 6:30 p.m. in Council Chamber, City Hall, Room 205, located at 1315 S. Washington Avenue, to consider the Program Year 2023-2024 Funding Recommendations for CDBG, HOME, and ESG programs. All interested parties are invited to attend and provide input.

Leticia C. Trevino
Block Grant Specialist

IF YOU ARE DISABLED AND NEED ACCOMMODATION TO PROVIDE YOU WITH AN OPPORTUNITY TO PARTICIPATE OR OBSERVE IN PROGRAMS, SERVICES, OR ACTIVITIES, PLEASE CALL THE SAGINAW CITY CLERK AT 989.759.1480.

Posted: 2/10/2023
Posted By:LCT
REV: FEB 2023

10579082-01

Every subscription includes unlimited digital access.

Connect today!